

Reference #:	GLS-08052024-2700	Parcel ID:	6488529
Client Name:	DDA	Consultant Name:	AL GAFRY CONSULTING ARCHITECTS ENGINEERS (585075)
Status:	Approved	Issue Date:	12 May 2024

Approval Conditions

Department /Section/Unit: RTA ROW Department/Services

- The plot is located next to paved road therefore, the Corner levels/Gate Level of the plot should be +30 cm from the edge of the existing edge of nearest traffic lane (Main or Service Road), but the slope of the proposed vehicular access should not exceed 5%.
- The building's access approval must be obtained separately from the RTA prior to any site works for the access.
- The approved gate level must be consistent with the existing adjacent gate levels and manhole cover levels, etc. In case of any discrepancies, consult RTA before proceeding with site work.
- The approved corner levels of the plot shall be followed accurately, regardless of any modification required during the construction of the building.
- The corner of the plot located next to the existing paved road shall follow the criteria of +30cm from the edge of the nearest traffic lane (Main or Service Road). However, the slope of the proposed vehicular access should not exceed 5%.
- The RTA reserves the right to revise or re-issue the Gate Level with an official notification (if needed) for any reason.
- This approval is valid for one year. If the plot owner has not started construction yet, the gate level application should be re-submitted for confirmation.

GLS-08052024-2700

GL = Gate / Boundary wall / Proposed footpath level at Plot's limit.

E-NOC SYSTEM
NO OBJECTION
GLS-08052024-2700
12 May 2024

Page 1/2

ARCHITECTURE

- NOTES**
- THIS DRAWING IS THE PROPERTY OF AL GAFRY CONSULTING ARCHITECTS ENGINEERS. ITS COPYRIGHT IS RESERVED WITH THEM. IT MUST NOT BE REPRODUCED, COPIED OR REPRODUCED IN ANY FORM WITHOUT THE WRITTEN CONSENT OF AL GAFRY CONSULTING ARCHITECTS ENGINEERS.
 - ALL DIMENSIONS ARE IN MILLIMETER UNLESS OTHERWISE SPECIFIED. ONLY WRITTEN DIMENSIONS ARE APPROXIMATE.
 - ALL DIMENSIONS TO BE VERIFIED BY THE CONTRACTOR AND DISCREPANCIES, IF ANY, REPORTED TO THE CONSULTANT BEFORE COMMENCING ANY WORK ON SITE.
 - THIS DRAWING SHOULD BE READ IN CONJUNCTION WITH RELEVANT ARCHITECTURAL, STRUCTURAL AND SERVICES DRAWINGS.

NO	DATE	ENG.	REVISIONS

CONSULTANT:

AL GAFRY
الغافري
CONSULTING ARCHITECTS ENGINEERS
P.O. BOX NO: 48347, Dubai, U.A.E
TELE: +971 42678181, FAX NO: +971 42671881

CLIENT:
TAUSEEF CHAMAN SHAIRUZ ZAMAN

PROJECT TITLE:
PROPOSED BUILDING (3B + G + 12 + R)

PLOT: 6488529 LOCATION: WADI AL SAFA 5

SCALE	DRW. BY	CKD. BY
DATE	ALJAZ	ZESHAN
JULY 2024	PROJ. NO:	P-577

TITLE:
A100
SETTING OUT PLAN

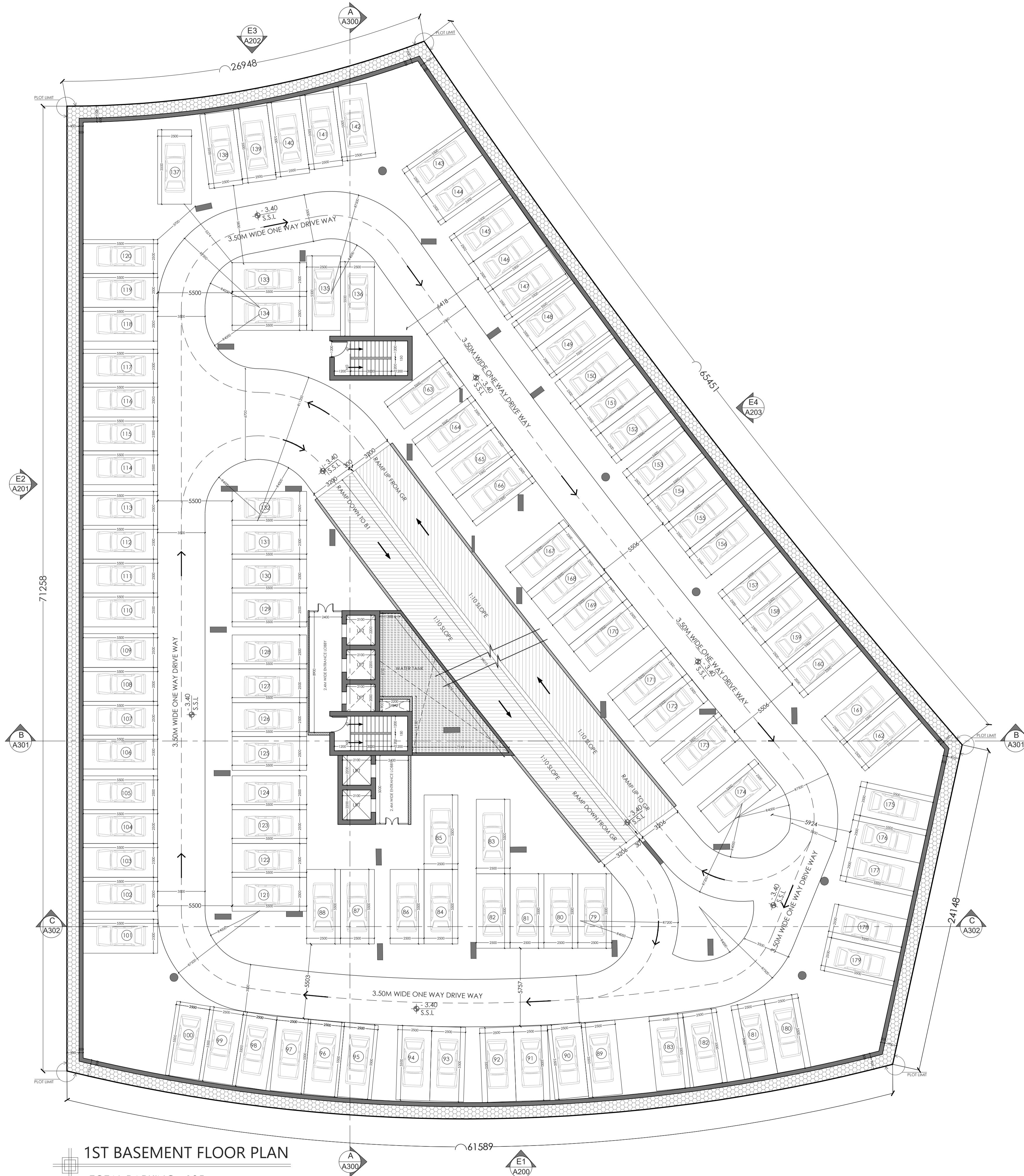

1ST BASEMENT FLOOR PLAN
 TOTAL PARKING - 105
 GRAND TOTAL - 400

ARCHITECTURE

- NOTES**
1. THIS DRAWING IS THE PROPERTY OF AL GAFRY CONSULTING. ITS COPYRIGHT IS RESERVED WITH THEM IT MUST NOT BE REPRODUCED, COPIED OR REPRODUCED IN ANY FORM WITHOUT THE WRITTEN CONSENT OF AL GAFRY CONSULTING.
 2. ALL DIMENSIONS ARE IN MILLIMETER OTHERWISE DO NOT SCALE DRAWING. ONLY WRITTEN DIMENSIONS ARE APPROXIMATE.
 3. ALL DIMENSIONS TO BE VERIFIED BY THE CONTRACTOR AND DISCREPANCIES, IF ANY, REPORTED TO THE CONSULTANT BEFORE COMMENCING ANY WORK ON SITE.
 4. THIS DRAWING SHOULD BE READ IN CONJUNCTION WITH RELEVANT ARCHITECTURAL, STRUCTURAL AND SERVICES DRAWINGS.

NO	DATE	ENG.	REVISIONS

CONSULTANT:

AL GAFRY
 الغافري
 CONSULTING ARCHITECTS ENGINEERS
 P.O. BOX NO: 48347, DUBAI, U.A.E
 TELE: +971 42678181, FAX NO: +971 42671881

CLIENT:
 TAUSEEF CHAMAN SHAIRUZ ZAMAN

PROJECT TITLE:
 PROPOSED BUILDING (3B + G + 12 + R)

PLOT: 6488529 LOCATION: WADI AL SAFA 5

SCALE	DRW. BY	CKD. BY
DATE	ALJAZ	ZESHAN
JULY 2024	PROJ. NO:	P-577

TITLE:
 A103
 1ST BASEMENT FLOOR PLAN



GROUND FLOOR PLAN
 TOTAL PARKING - 78
 GRAND TOTAL - 400

ARCHITECTURE

- NOTES**
1. THIS DRAWING IS THE PROPERTY OF AL GAFRY CONSULTING. ITS COPYRIGHT IS RESERVED WITH THEM. IT MUST NOT BE REPRODUCED, COPIED OR REPRODUCED IN ANY FORM WITHOUT THE WRITTEN CONSENT OF AL GAFRY CONSULTING.
 2. ALL DIMENSIONS ARE IN MILLIMETER. OTHERWISE, DO NOT SCALE. DRAWING ONLY WRITTEN DIMENSIONS ARE APPROXIMATE.
 3. ALL DIMENSIONS TO BE VERIFIED BY THE CONTRACTOR AND CORRECTED, IF ANY, BEFORE COMMENCING ANY WORK ON SITE.
 4. THIS DRAWING SHOULD BE READ IN CONJUNCTION WITH RELEVANT ARCHITECTURAL, STRUCTURAL AND SERVICES DRAWINGS.

NO	DATE	ENG.	REVISIONS

CONSULTANT:

AL GAFRY
 الغافري
 CONSULTING ARCHITECTS ENGINEERS
 P.O. BOX NO: 48347, DUBAI, U.A.E
 TELE: +971 42678181, FAX NO: +971 42671881

CLIENT:
 TAUSEEF CHAMAN SHAIRUZ ZAMAN

PROJECT TITLE:
 PROPOSED BUILDING (3B + G + 12 + R)

PLOT: 6488529 LOCATION: WADI AL SAFA 5

SCALE	DRW. BY	CKD. BY
DATE	ALJAZ	ZESHAN
JULY 2024	PROJ. NO:	P-577

TITLE:
 A104
 GROUND FLOOR PLAN



1st FLOOR PLAN

SL.NO	UNIT TYPE	NOS
xxxx	STUDIO	18
xxxx	1 BHK	10
xxxx	2 BHK	4
xxxx	3 BHK	0
TOTAL UNITS		32

ARCHITECTURE

- NOTES**
- THIS DRAWING IS THE PROPERTY OF AL GAFRY CONSULTING. ITS COPYRIGHT IS RESERVED WITH THEM. IT MUST NOT BE REPRODUCED, COPIED OR REPRODUCED IN ANY FORM WITHOUT THE WRITTEN CONSENT OF AL GAFRY CONSULTING.
 - ALL DIMENSIONS ARE IN MILLIMETER. OTHERWISE DO NOT SCALE. DRAWING ONLY WRITTEN DIMENSIONS ARE APPROXIMATE.
 - ALL DIMENSIONS TO BE VERIFIED BY THE CONTRACTOR AND DISCREPANCIES, IF ANY, REPORTED TO THE CONSULTANT BEFORE COMMENCING ANY WORK ON SITE.
 - THIS DRAWING SHOULD BE READ IN CONJUNCTION WITH RELEVANT ARCHITECTURAL, STRUCTURAL AND SERVICES DRAWINGS.

NO	DATE	ENG.	REVISIONS

CONSULTANT:

AL GAFRY
الغافري
CONSULTING ARCHITECTS ENGINEERS
P.O. BOX NO:-48347, DUBAI, U.A.E
TELE:-+971 42678181, FAX NO:-+971 42671881

CLIENT:
TAUSEEF CHAMAN SHAIRUZ ZAMAN

PROJECT TITLE:
PROPOSED BUILDING (3B + G + 12 + R)

PLOT: 6488529 LOCATION: WADI AL SAFA 5

SCALE	DRW. BY	CKD. BY
DATE JULY 2024	ALJAZ	ZESHAN
	PROJ. NO: P-577	

TITLE:
A105
1ST FLOOR PLAN



2nd FLOOR PLAN

SL.NO	UNIT TYPE	NOS
xxxx	STUDIO	18
xxxx	1 BHK	10
xxxx	2 BHK	4
xxxx	3 BHK	0
TOTAL UNITS		32

ARCHITECTURE

- NOTES**
- THIS DRAWING IS THE PROPERTY OF AL GAFRY CONSULTING. ITS COPYRIGHT IS RESERVED WITH THEM. IT MUST NOT BE REPRODUCED, COPIED OR REPRODUCED IN ANY FORM WITHOUT THE WRITTEN CONSENT OF AL GAFRY CONSULTING.
 - ALL DIMENSIONS ARE IN MILLIMETER. OTHERWISE, DO NOT SCALE. DRAWING ONLY WRITTEN DIMENSIONS ARE APPROXIMATE.
 - ALL DIMENSIONS TO BE VERIFIED BY THE CONTRACTOR AND DISCREPANCIES, IF ANY, REPORTED TO THE CONSULTANT BEFORE COMMENCING ANY WORK ON SITE.
 - THIS DRAWING SHOULD BE READ IN CONJUNCTION WITH RELEVANT ARCHITECTURAL, STRUCTURAL AND SERVICES DRAWINGS.

NO	DATE	ENG.	REVISIONS

CONSULTANT:

AL GAFRY
الغافري
CONSULTING ARCHITECTS ENGINEERS
P.O. BOX NO:-48347, DUBAI, U.A.E
TELE:-+971 42678181, FAX NO:-+971 42671881

CLIENT:
TAUSEEF CHAMAN SHAIRUIZ ZAMAN

PROJECT TITLE:
PROPOSED BUILDING (3B + G + 12 + R)

PLOT: 6488529 LOCATION: WADI AL SAFA 5

SCALE	DRW. BY	CKD. BY
DATE JULY 2024	ALJAZ	ZESHAN
	PROJ. NO: P-577	

TITLE:
A106
2ND FLOOR PLAN



3RD FLOOR PLAN

SL.NO	UNIT TYPE	NOS
xxxx	STUDIO	18
xxxx	1 BHK	10
xxxx	2 BHK	4
xxxx	3 BHK	0
TOTAL UNITS		32

ARCHITECTURE

- NOTES**
- THIS DRAWING IS THE PROPERTY OF AL GAFRY CONSULTING. ITS COPYRIGHT IS RESERVED WITH THEM IT MUST NOT BE RETAINED, COPIED OR REPRODUCED IN ANY FORM WITHOUT THE WRITTEN CONSENT OF AL GAFRY CONSULTING.
 - ALL DIMENSIONS ARE IN MILLIMETER OTHERWISE DO NOT SCALE DRAWING. ONLY WRITTEN DIMENSIONS ARE APPROXIMATE.
 - ALL DIMENSIONS TO BE VERIFIED BY THE CONTRACTOR AND DISCREPANCIES, IF ANY, REPORTED TO THE CONSULTANT BEFORE COMMENCING ANY WORK ON SITE.
 - THIS DRAWING SHOULD BE READ IN CONJUNCTION WITH RELEVANT ARCHITECTURAL, STRUCTURAL AND SERVICES DRAWINGS.

NO	DATE	ENG.	REVISIONS

CONSULTANT:

AL GAFRY
الغافري
CONSULTING ARCHITECTS ENGINEERS
P.O. BOX NO:-48347, DUBAI, U.A.E
TELE:-+971 42678181, FAX NO:-+971 42671881

CLIENT:
TAUSEEF CHAMAN SHAIRUIZ ZAMAN

PROJECT TITLE:
PROPOSED BUILDING (3B + G + 12 + R)

PLOT: 6488529 LOCATION: WADI AL SAFA 5

SCALE	DRW. BY	CKD. BY
DATE JULY 2024	ALJAZ	ZESHAN
	PROJ. NO: P-577	

TITLE:
A107
3RD FLOOR PLAN



4TH FLOOR PLAN

SL.NO	UNIT TYPE	NOS
xxxx	STUDIO	18
xxxx	1 BHK	10
xxxx	2 BHK	4
xxxx	3 BHK	0
TOTAL UNITS		32

ARCHITECTURE

- NOTES**
- THIS DRAWING IS THE PROPERTY OF AL GAFRY CONSULTING. ITS COPYRIGHT IS RESERVED WITH THEM. IT MUST NOT BE REPRODUCED, COPIED OR REPRODUCED IN ANY FORM WITHOUT THE WRITTEN CONSENT OF AL GAFRY CONSULTING.
 - ALL DIMENSIONS ARE IN MILLIMETER. OTHERWISE, DO NOT SCALE DRAWING. ONLY WRITTEN DIMENSIONS ARE APPROXIMATE.
 - ALL DIMENSIONS TO BE VERIFIED BY THE CONTRACTOR AND DISCREPANCIES, IF ANY, REPORTED TO THE CONSULTANT BEFORE COMMENCING ANY WORK ON SITE.
 - THIS DRAWING SHOULD BE READ IN CONJUNCTION WITH RELEVANT ARCHITECTURAL, STRUCTURAL AND SERVICES DRAWINGS.

NO	DATE	ENG.	REVISIONS

CONSULTANT:

AL GAFRY
الغافري
CONSULTING ARCHITECTS ENGINEERS
P.O. BOX NO: 48347, DUBAI, U.A.E
TELE: +971 4267181, FAX NO: +971 4267188

CLIENT:
TAUSEEF CHAMAN SHAIRUIZ ZAMAN

PROJECT TITLE:
PROPOSED BUILDING (3B + G + 12 + R)

PLOT: 6488529 LOCATION: WADI AL SAFA 5

SCALE	DRW. BY	CKD. BY
DATE	ALJAZ	ZESHAN
JULY 2024	PROJ. NO:	P-577

TITLE:
A108
4TH FLOOR PLAN



SL.NO	UNIT TYPE	NOS
xxxx	STUDIO	18
xxxx	1 BHK	10
xxxx	2 BHK	4
xxxx	3 BHK	0
TOTAL UNITS		32

ARCHITECTURE

- NOTES**
- THIS DRAWING IS THE PROPERTY OF AL GAFRY CONSULTING. ITS COPYRIGHT IS RESERVED WITH THEM. IT MUST NOT BE REPRODUCED, COPIED OR REPRODUCED IN ANY FORM WITHOUT THE WRITTEN CONSENT OF AL GAFRY CONSULTING.
 - ALL DIMENSIONS ARE IN MILLIMETER. OTHERWISE DO NOT SCALE. DRAWING ONLY WRITTEN DIMENSIONS ARE APPROXIMATE.
 - ALL DIMENSIONS TO BE VERIFIED BY THE CONTRACTOR AND DISCREPANCIES, IF ANY, REPORTED TO THE CONSULTANT BEFORE COMMENCING ANY WORK ON SITE.
 - THIS DRAWING SHOULD BE READ IN CONJUNCTION WITH RELEVANT ARCHITECTURAL, STRUCTURAL AND SERVICES DRAWINGS.

NO	DATE	ENG.	REVISIONS

CONSULTANT:

AL GAFRY
الغافري
CONSULTING ARCHITECTS ENGINEERS
P.O. BOX NO: 48347, DUBAI, U.A.E
TELE: +971 42678181, FAX NO: +971 42678188

CLIENT:
TAUSEEF CHAMAN SHAIRUIZ ZAMAN

PROJECT TITLE:
PROPOSED BUILDING (3B + G + 12 + R)

PLOT: 6488529 LOCATION: WADI AL SAFA 5

SCALE	DRW. BY	CKD. BY
DATE JULY 2024	ALJAZ	ZESHAN
	PROJ. NO: P-577	

TITLE: A109
5TH FLOOR PLAN



6TH FLOOR PLAN

SL.NO	UNIT TYPE	NOS
xxxx	STUDIO	18
xxxx	1 BHK	10
xxxx	2 BHK	4
xxxx	3 BHK	0
TOTAL UNITS		32

ARCHITECTURE

- NOTES**
- THIS DRAWING IS THE PROPERTY OF AL GAFRY CONSULTING. ITS COPYRIGHT IS RESERVED WITH THEM. IT MUST NOT BE REPRODUCED, COPIED OR REPRODUCED IN ANY FORM WITHOUT THE WRITTEN CONSENT OF AL GAFRY CONSULTING.
 - ALL DIMENSIONS ARE IN MILLIMETER. OTHERWISE DO NOT SCALE DRAWING. ONLY WRITTEN DIMENSIONS ARE APPROXIMATE.
 - ALL DIMENSIONS TO BE VERIFIED BY THE CONTRACTOR AND DISCREPANCIES, IF ANY, REPORTED TO THE CONSULTANT BEFORE COMMENCING ANY WORK ON SITE.
 - THIS DRAWING SHOULD BE READ IN CONJUNCTION WITH RELEVANT ARCHITECTURAL, STRUCTURAL AND SERVICES DRAWINGS.

NO	DATE	ENG.	REVISIONS

CONSULTANT:

AL GAFRY
الغافري
CONSULTING ARCHITECTS ENGINEERS
P.O. BOX NO:-48347, DUBAI, U.A.E
TELE:-+971 42678181, FAX NO:-+971 42678188

CLIENT:
TAUSEEF CHAMAN SHAIRUZ ZAMAN

PROJECT TITLE:
PROPOSED BUILDING (3B + G + 12 + R)

PLOT: 6488529 LOCATION: WADI AL SAFA 5

SCALE	DRW. BY	CKD. BY
DATE	ALJAZ	ZESHAN
JULY 2024	PROJ. NO:	P-577

TITLE: A110
6TH FLOOR PLAN



7TH FLOOR PLAN

SL.NO	UNIT TYPE	NOS
xxxx	STUDIO	18
xxxx	1 BHK	10
xxxx	2 BHK	4
xxxx	3 BHK	0
TOTAL UNITS		32

ARCHITECTURE

- NOTES**
- THIS DRAWING IS THE PROPERTY OF AL GAFRY CONSULTING. ITS COPYRIGHT IS RESERVED WITH THEM IT MUST NOT BE RETAINED, COPIED OR REPRODUCED IN ANY FORM WITHOUT THE WRITTEN CONSENT OF AL GAFRY CONSULTING.
 - ALL DIMENSIONS ARE IN MILLIMETER OTHERWISE DO NOT SCALE DRAWING ONLY WRITTEN DIMENSIONS ARE APPROXIMATE.
 - ALL DIMENSIONS TO BE VERIFIED BY THE CONTRACTOR AND DISCREPANCIES, IF ANY REPORTED TO THE CONSULTANT BEFORE COMMENCING ANY WORK ON SITE.
 - THIS DRAWING SHOULD BE READ IN CONJUNCTION WITH RELEVANT ARCHITECTURAL, STRUCTURAL AND SERVICES DRAWINGS.

NO	DATE	ENG.	REVISIONS

CONSULTANT:

AL GAFRY
الغافري
CONSULTING ARCHITECTS ENGINEERS
P.O. BOX NO:-48347, JUBAIL, K.S.A.
TELE:-+971 42678181, FAX NO:-+971 42671881

CLIENT:
TAUSEEF CHAMAN SHAIRUZ ZAMAN

PROJECT TITLE:
PROPOSED BUILDING (3B + G + 12 + R)

PLOT: 6488529 LOCATION: WADI AL SAFA 5

SCALE	DRW. BY	CKD. BY
DATE	ALJAZ	ZESHAN
JULY 2024	PROJ. NO:	P-577

TITLE:
A111
7TH FLOOR PLAN



8TH FLOOR PLAN

SL.NO	UNIT TYPE	NOS
xxxx	STUDIO	18
xxxx	1 BHK	10
xxxx	2 BHK	4
xxxx	3 BHK	0
TOTAL UNITS		32

ARCHITECTURE

- NOTES**
- THIS DRAWING IS THE PROPERTY OF AL GAFRY CONSULTING. ITS COPYRIGHT IS RESERVED WITH THEM. IT MUST NOT BE REPRODUCED, COPIED OR REPRODUCED IN ANY FORM WITHOUT THE WRITTEN CONSENT OF AL GAFRY CONSULTING.
 - ALL DIMENSIONS ARE IN MILLIMETER. OTHERWISE DO NOT SCALE DRAWING. ONLY WRITTEN DIMENSIONS ARE APPROXIMATE.
 - ALL DIMENSIONS TO BE VERIFIED BY THE CONTRACTOR AND DISCREPANCIES, IF ANY, REPORTED TO THE CONSULTANT BEFORE COMMENCING ANY WORK ON SITE.
 - THIS DRAWING SHOULD BE READ IN CONJUNCTION WITH RELEVANT ARCHITECTURAL, STRUCTURAL AND SERVICES DRAWINGS.

NO	DATE	ENG.	REVISIONS

CONSULTANT:

AL GAFRY
الغافري
CONSULTING ARCHITECTS ENGINEERS
P.O. BOX NO:-48347, DUBAI, U.A.E
TELE:-+971 42678181, FAX NO:-+971 42671881

CLIENT:
TAUSEEF CHAMAN SHAIRUZ ZAMAN

PROJECT TITLE:
PROPOSED BUILDING (3B + G + 12 + R)

PLOT: 6488529 LOCATION: WADI AL SAFA 5

SCALE	DRW. BY	CKD. BY
DATE JULY 2024	ALJAZ	ZESHAN
	PROJ. NO: P-577	

TITLE:
A112
8TH FLOOR PLAN



9TH FLOOR PLAN

SL.NO	UNIT TYPE	NOS
xxxx	STUDIO	19
xxxx	1 BHK	11
xxxx	2 BHK	3
xxxx	3 BHK	0
TOTAL UNITS		33

ARCHITECTURE

- NOTES**
- THIS DRAWING IS THE PROPERTY OF AL GAFRY CONSULTING. ITS COPYRIGHT IS RESERVED WITH THEM. IT MUST NOT BE REPRODUCED, COPIED OR REPRODUCED IN ANY FORM WITHOUT THE WRITTEN CONSENT OF AL GAFRY CONSULTING.
 - ALL DIMENSIONS ARE IN MILLIMETER. OTHERWISE DO NOT SCALE. DRAWING ONLY WRITTEN DIMENSIONS ARE APPROXIMATE.
 - ALL DIMENSIONS TO BE VERIFIED BY THE CONTRACTOR AND DISCREPANCIES, IF ANY, REPORTED TO THE CONSULTANT BEFORE COMMENCING ANY WORK ON SITE.
 - THIS DRAWING SHOULD BE READ IN CONJUNCTION WITH RELEVANT ARCHITECTURAL, STRUCTURAL AND SERVICES DRAWINGS.

NO	DATE	ENG.	REVISIONS

CONSULTANT:



AL GAFRY
الغافري
CONSULTING ARCHITECTS ENGINEERS
P.O. BOX NO:-48347, DUBAI, U.A.E
TELE:-+971 42678181, FAX NO:-+971 42671881

CLIENT:
TAUSEEF CHAMAN SHAIRUZ ZAMAN

PROJECT TITLE:
PROPOSED BUILDING (3B + G + 12 + R)

PLOT: 6488529 LOCATION: WADI AL SAFA 5

SCALE	DRW. BY	CKD. BY
DATE JULY 2024	ALJAZ	ZESHAN
	PROJ. NO: P-577	

TITLE:
A113
9TH FLOOR PLAN



10TH FLOOR PLAN

SL.NO	UNIT TYPE	NOS
xxxx	STUDIO	19
xxxx	1 BHK	11
xxxx	2 BHK	3
xxxx	3 BHK	0
TOTAL UNITS		33

ARCHITECTURE

- NOTES**
- THIS DRAWING IS THE PROPERTY OF AL GAFRY CONSULTING. ITS COPYRIGHT IS RESERVED WITH THEM IT MUST NOT BE RETAINED, COPIED OR REPRODUCED IN ANY FORM WITHOUT THE WRITTEN CONSENT OF AL GAFRY CONSULTING.
 - ALL DIMENSIONS ARE IN MILLIMETER OTHERWISE DO NOT SCALE DRAWING ONLY WRITTEN DIMENSIONS ARE APPROXIMATE.
 - ALL DIMENSIONS TO BE VERIFIED BY THE CONTRACTOR AND DISCREPANCIES, IF ANY REPORTED TO THE CONSULTANT BEFORE COMMENCING ANY WORK ON SITE.
 - THIS DRAWING SHOULD BE READ IN CONJUNCTION WITH RELEVANT ARCHITECTURAL, STRUCTURAL AND SERVICES DRAWINGS.

NO	DATE	ENG.	REVISIONS

CONSULTANT:

AL GAFRY
الغافري
CONSULTING ARCHITECTS ENGINEERS
P.O. BOX NO: 48347, DUBAI, U.A.E
TELE: +971 42678181, FAX NO: +971 42671881

CLIENT:
TAUSEEF CHAMAN SHAIRUZ ZAMAN

PROJECT TITLE:
PROPOSED BUILDING (3B + G + 12 + R)

PLOT: 6488529 LOCATION: WADI AL SAFA 5

SCALE	DRW. BY	CKD. BY
DATE JULY 2024	ALJAZ	ZESHAN
	PROJ. NO: P-577	

TITLE:
A114
10TH FLOOR PLAN



11TH FLOOR PLAN

SL.NO	UNIT TYPE	NOS
xxxx	STUDIO	19
xxxx	1 BHK	11
xxxx	2 BHK	3
xxxx	3 BHK	0
TOTAL UNITS		33

ARCHITECTURE

- NOTES**
- THIS DRAWING IS THE PROPERTY OF AL GAFRY CONSULTING. ITS COPYRIGHT IS RESERVED WITH THEM. IT MUST NOT BE REPRODUCED, COPIED OR REPRODUCED IN ANY FORM WITHOUT THE WRITTEN CONSENT OF AL GAFRY CONSULTING.
 - ALL DIMENSIONS ARE IN MILLIMETER. OTHERWISE DO NOT SCALE. DRAWING ONLY WRITTEN DIMENSIONS ARE APPROXIMATE.
 - ALL DIMENSIONS TO BE VERIFIED BY THE CONTRACTOR AND CORRECTIONS, IF ANY, REPORTED TO THE CONSULTANT BEFORE COMMENCING ANY WORK ON SITE.
 - THIS DRAWING SHOULD BE READ IN CONJUNCTION WITH RELEVANT ARCHITECTURAL, STRUCTURAL AND SERVICES DRAWINGS.

NO	DATE	ENG.	REVISIONS

CONSULTANT:

AL GAFRY
الغافري
CONSULTING ARCHITECTS ENGINEERS
P.O. BOX NO: 48347, DUBAI, U.A.E
TELE: +971 42678181, FAX NO: +971 42671881

CLIENT:
TAUSEEF CHAMAN SHAIRUZ ZAMAN

PROJECT TITLE:
PROPOSED BUILDING (3B + G + 12 + R)

PLOT: 6488529 LOCATION: WADI AL SAFA 5

SCALE	DRW. BY	CKD. BY
DATE JULY 2024	ALJAZ	ZESHAN
	PROJ. NO: P-577	

TITLE:
A115
11TH FLOOR PLAN



12TH FLOOR PLAN

SL.NO	UNIT TYPE	NOS
xxxx	STUDIO	0
xxxx	1 BHK	0
xxxx	2 BHK	0
xxxx	3 BHK	11
TOTAL UNITS		11

ARCHITECTURE

- NOTES**
- THIS DRAWING IS THE PROPERTY OF AL GAFRY CONSULTING. ITS COPYRIGHT IS RESERVED WITH THEM. IT MUST NOT BE REPRODUCED, COPIED OR REPRODUCED IN ANY FORM WITHOUT THE WRITTEN CONSENT OF AL GAFRY CONSULTING.
 - ALL DIMENSIONS ARE IN MILLIMETER. OTHERWISE, DO NOT SCALE DRAWING. ONLY WRITTEN DIMENSIONS ARE APPROXIMATE.
 - ALL DIMENSIONS TO BE VERIFIED BY THE CONTRACTOR AND DISCREPANCIES, IF ANY, REPORTED TO THE CONSULTANT BEFORE COMMENCING ANY WORK ON SITE.
 - THIS DRAWING SHOULD BE READ IN CONJUNCTION WITH RELEVANT ARCHITECTURAL, STRUCTURAL AND SERVICES DRAWINGS.

NO	DATE	ENG.	REVISIONS

CONSULTANT:

AL GAFRY
الغافري
CONSULTING ARCHITECTS ENGINEERS
P.O. BOX NO: 48347, DUBAI, U.A.E
TELE: +971 42678181, FAX NO: +971 42671881

CLIENT:
TAUSEEF CHAMAN SHAIRUZ ZAMAN

PROJECT TITLE:
PROPOSED BUILDING (3B + G + 12 + R)

PLOT: 6488529 LOCATION: WADI AL SAFA 5

SCALE	DRW. BY	CKD. BY
DATE	ALJAZ	ZESHAN
JULY 2024	PROJ. NO:	P-577

TITLE:
A116
12TH FLOOR PLAN

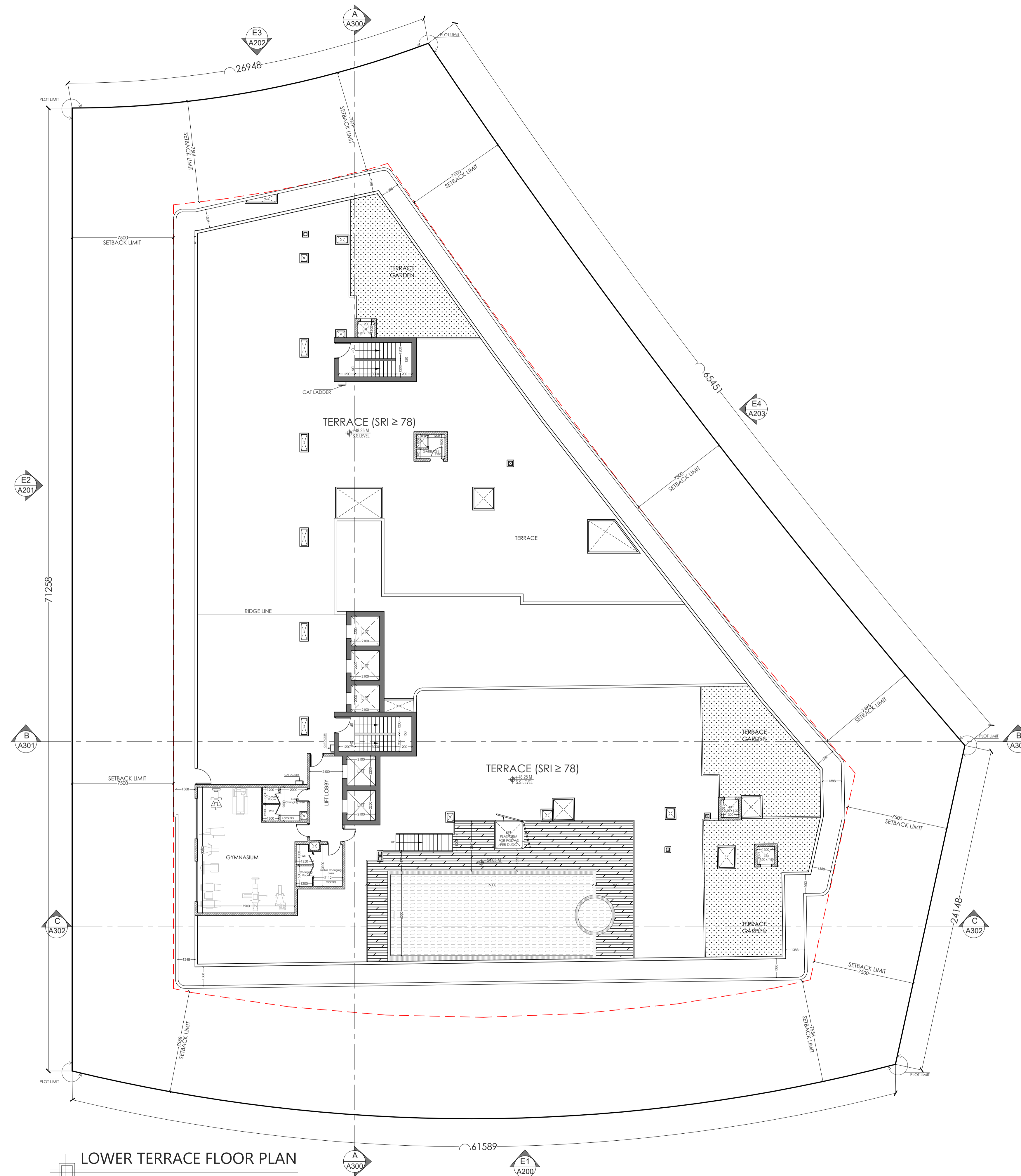

ARCHITECTURE

- NOTES**
1. THIS DRAWING IS THE PROPERTY OF AL GAFRY CONSULTING. ITS COPYRIGHT IS RESERVED WITH THEM. IT MUST NOT BE RETAINED, COPIED OR REPRODUCED IN ANY FORM WITHOUT THE WRITTEN CONSENT OF AL GAFRY CONSULTING.
 2. ALL DIMENSIONS ARE IN MILLIMETER. OTHERWISE DO NOT SCALE DRAWING. ONLY WRITTEN DIMENSIONS ARE APPROXIMATE.
 3. ALL DIMENSIONS TO BE VERIFIED BY THE CONTRACTOR AND DISCREPANCIES, IF ANY, REPORTED TO THE CONSULTANT BEFORE COMMENCING ANY WORK ON SITE.
 4. THIS DRAWING SHOULD BE READ IN CONJUNCTION WITH RELEVANT ARCHITECTURAL, STRUCTURAL AND SERVICES DRAWINGS.

NO	DATE	ENG.	REVISIONS

CONSULTANT:



AL GAFRY
الغافري
CONSULTING ARCHITECTS ENGINEERS
P.O. BOX NO: 48347, DUBAI, U.A.E
TELE: +971 42678181, FAX NO: +971 42671881

CLIENT:
TAUSEEF CHAMAN SHAIRUZ ZAMAN

PROJECT TITLE:
PROPOSED BUILDING (3B + G + 12 + R)

PLOT: 6488529 LOCATION: WADI AL SAFA 5

SCALE	DRW. BY	CKD. BY
DATE	ALJAZ	ZESHAN
JULY 2024	PROJ. NO:	P-577

TITLE:
A117
LOWER TERRACE FLOOR PLAN

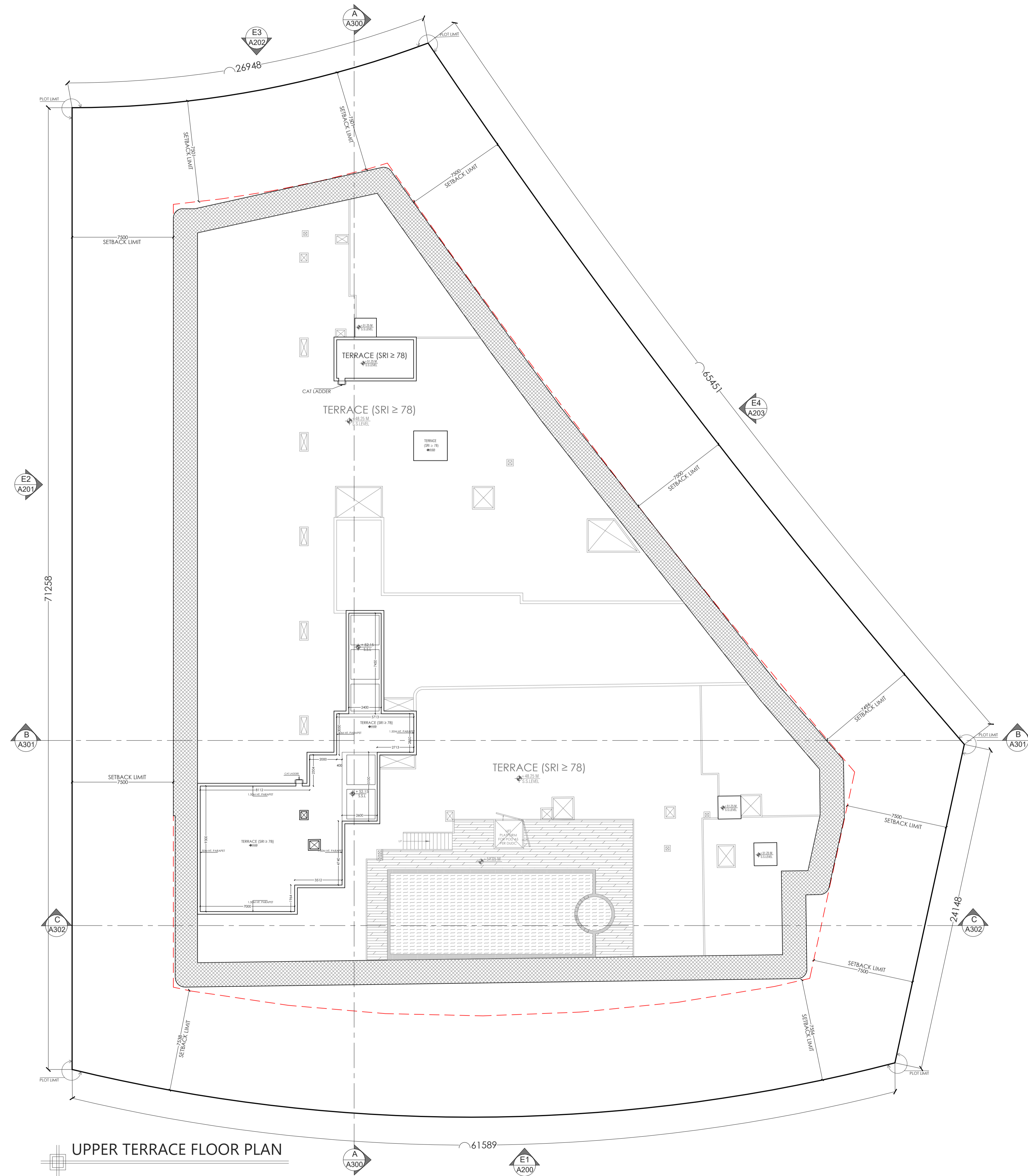

ARCHITECTURE

NOTES

1. THIS DRAWING IS THE PROPERTY OF AL GAFRY CONSULTING. ITS COPYRIGHT IS RESERVED WITH THEM. IT MUST NOT BE REPRODUCED, COPIED, OR REPRODUCED IN ANY FORM WITHOUT THE WRITTEN CONSENT OF AL GAFRY CONSULTING.
2. ALL DIMENSIONS ARE IN MILLIMETER. OTHERWISE, DO NOT SCALE DRAWING. ONLY WRITTEN DIMENSIONS ARE APPROXIMATE.
3. ALL DIMENSIONS TO BE VERIFIED BY THE CONTRACTOR AND DISCREPANCIES, IF ANY, REPORTED TO THE CONSULTANT BEFORE COMMENCING ANY WORK ON SITE.
4. THIS DRAWING SHOULD BE READ IN CONJUNCTION WITH RELEVANT ARCHITECTURAL, STRUCTURAL, AND SERVICES DRAWINGS.

NO	DATE	ENG.	REVISIONS

CONSULTANT:

AL GAFRY
الغافري
 CONSULTING ARCHITECTS ENGINEERS
 P.O. BOX NO: 48347, DUBAI, U.A.E
 TELE: +971 42678181, FAX NO: +971 42671881

CLIENT:
 TAUSEEF CHAMAN SHAIRUZ ZAMAN

PROJECT TITLE:
 PROPOSED BUILDING (3B + G + 12 + R)

PLOT: 6488529 LOCATION: WADI AL SAFA 5

SCALE	DRW. BY	CKD. BY
DATE	ALJAZ	ZESHAN
JULY 2024	PROJ. NO:	P-577

TITLE:
 A118
 UPPER TERRACE FLOOR PLAN