

2 Bedroom Apartment

Unit No: 101 | Seaside

2,878.59 sq.ft
Apartment Area

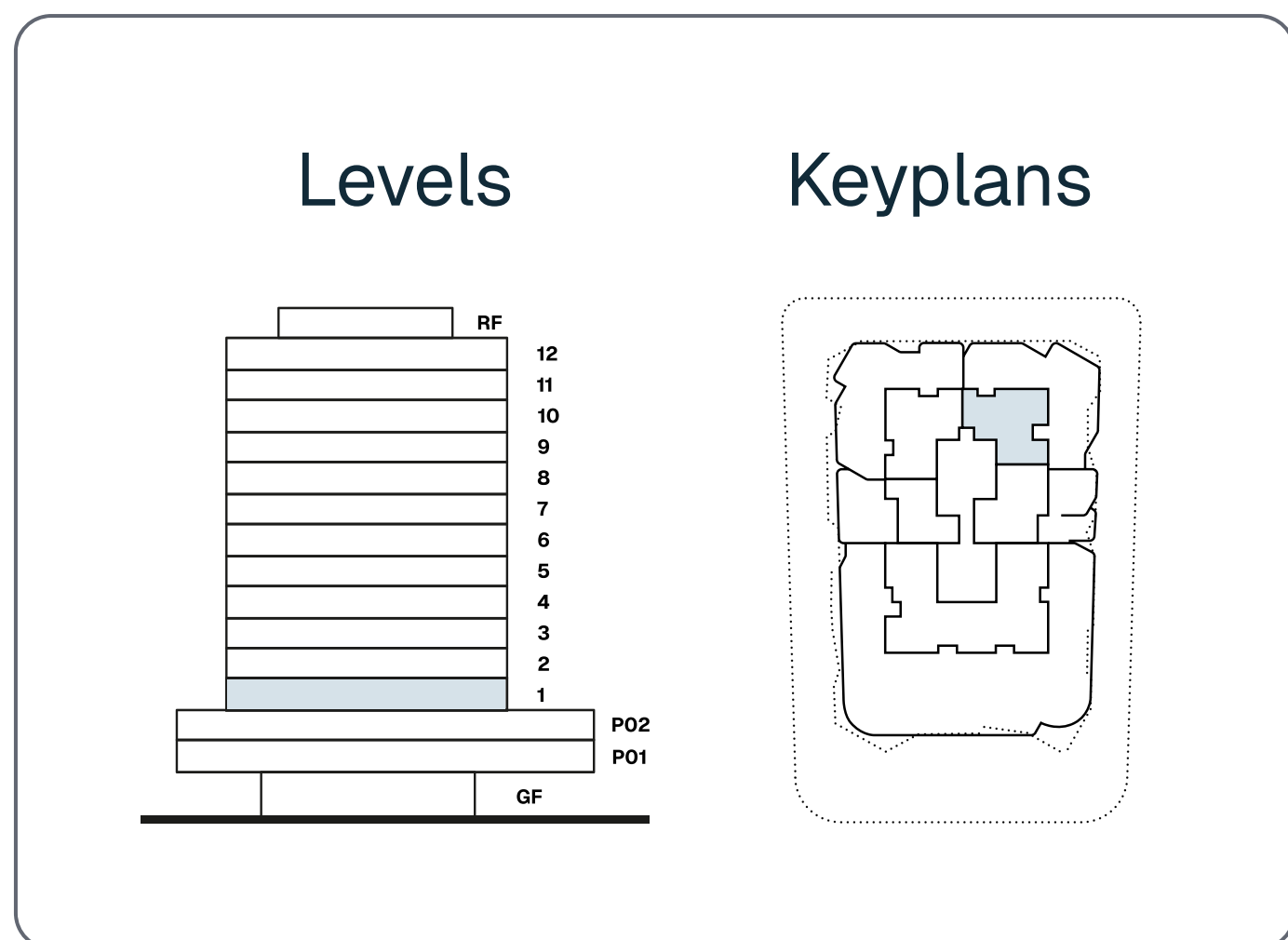
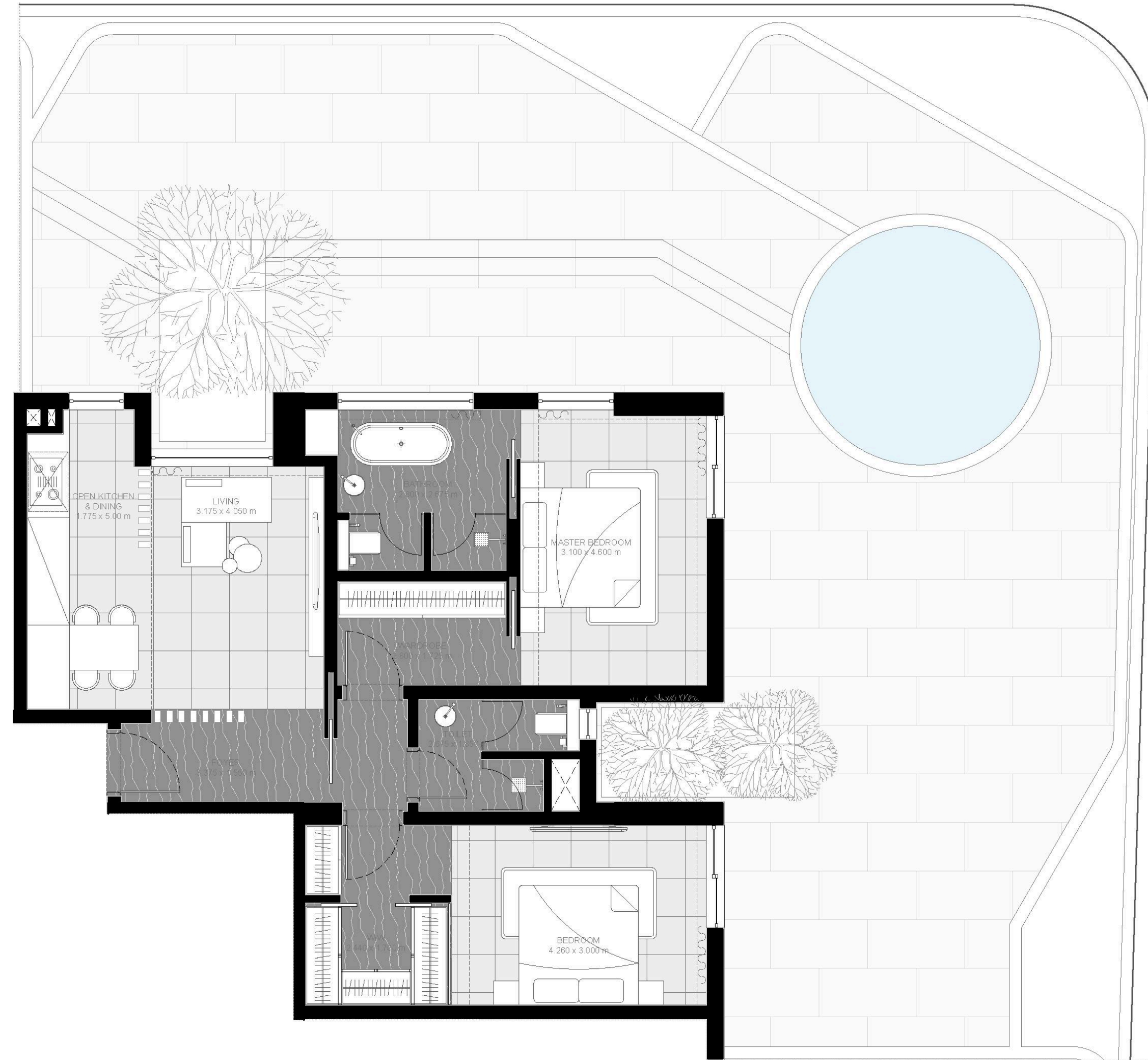

Disclaimer: The layouts, images, and designs of the apartments presented in this offer may be subject to change during the project development and the process of obtaining relevant building permits in accordance with regulatory requirements.

2 Bedroom Apartment

Unit No: 102 | Sharjah

1,627.93 sq.ft
Apartment Area

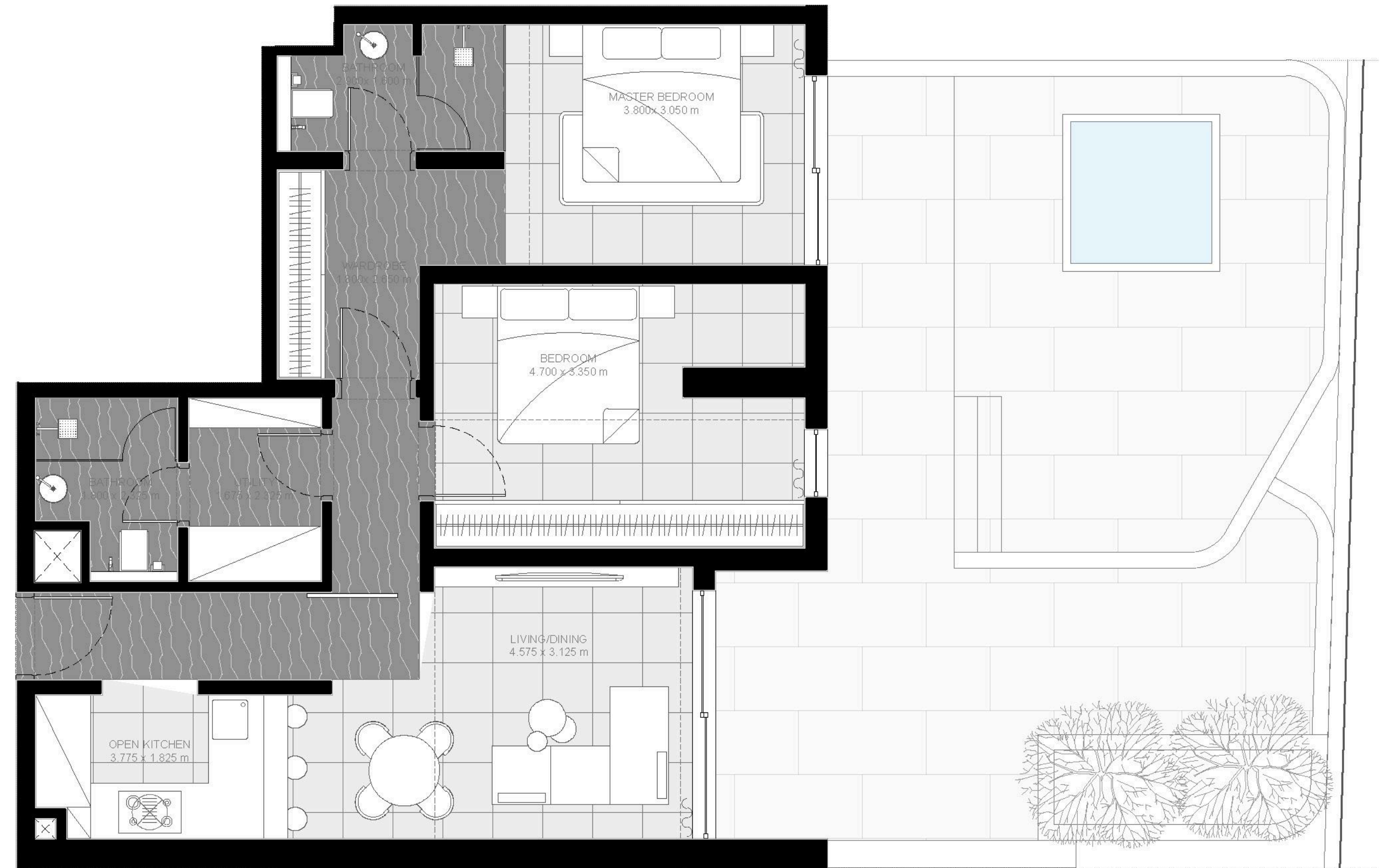
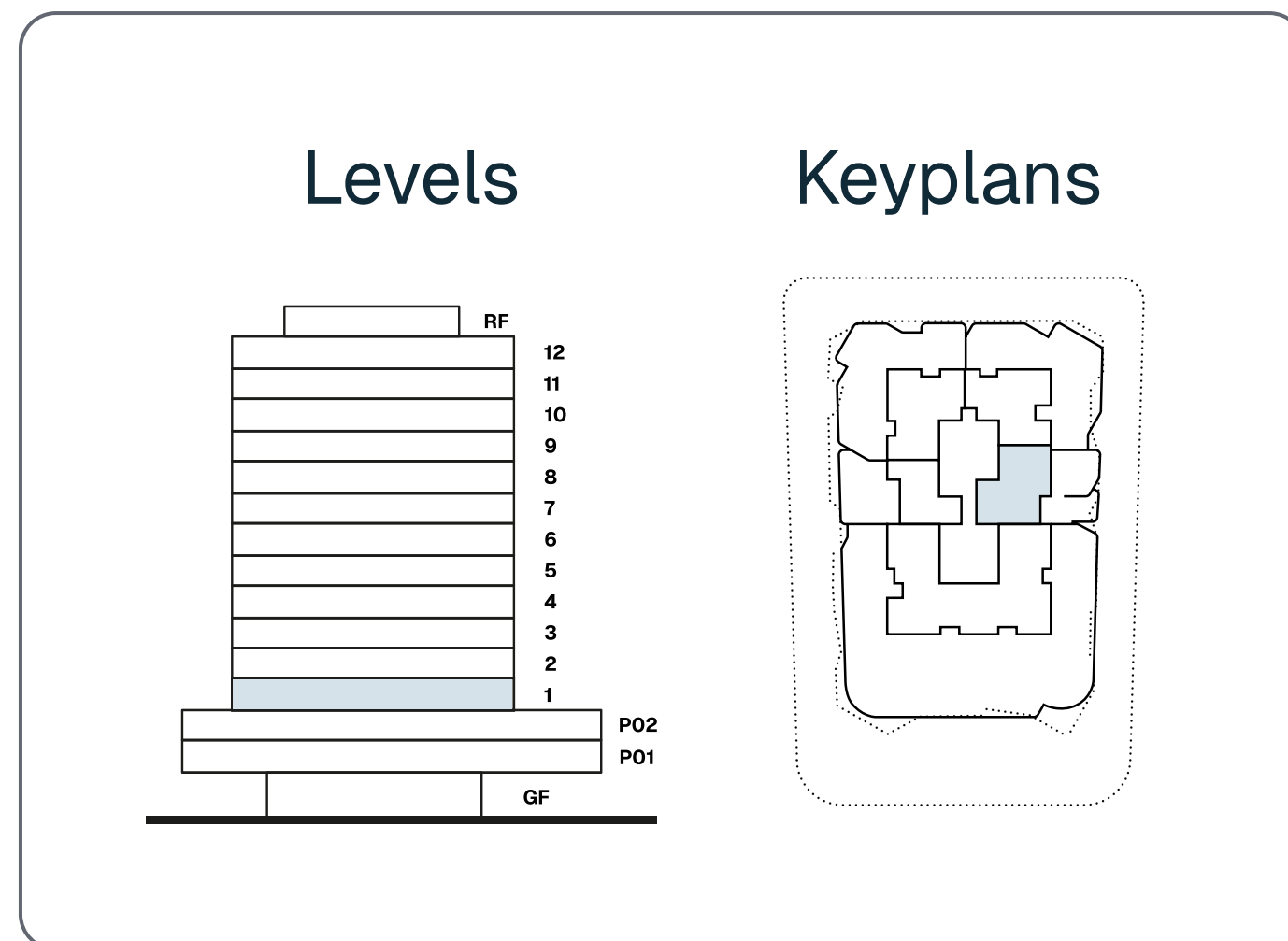

Disclaimer: The layouts, images, and designs of the apartments presented in this offer may be subject to change during the project development and the process of obtaining relevant building permits in accordance with regulatory requirements.

1 Bedroom Apartment

Unit No: 103 | Burj al Arab

1,322.24 sq.ft
Apartment Area

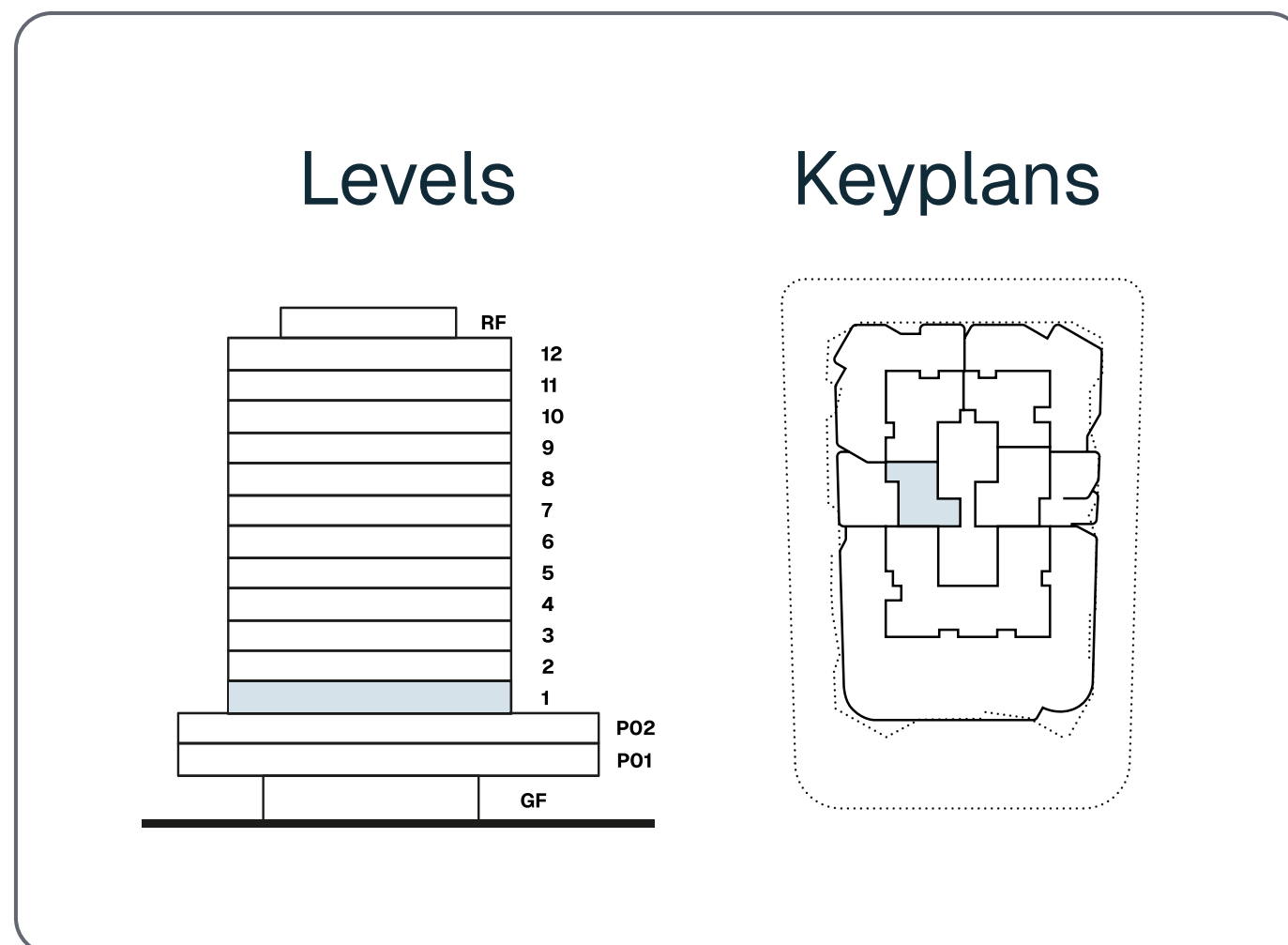

Disclaimer: The layouts, images, and designs of the apartments presented in this offer may be subject to change during the project development and the process of obtaining relevant building permits in accordance with regulatory requirements.

2 Bedroom Apartment

Unit No: 104 | Seaside

2,931.66 sq.ft

Apartment Area

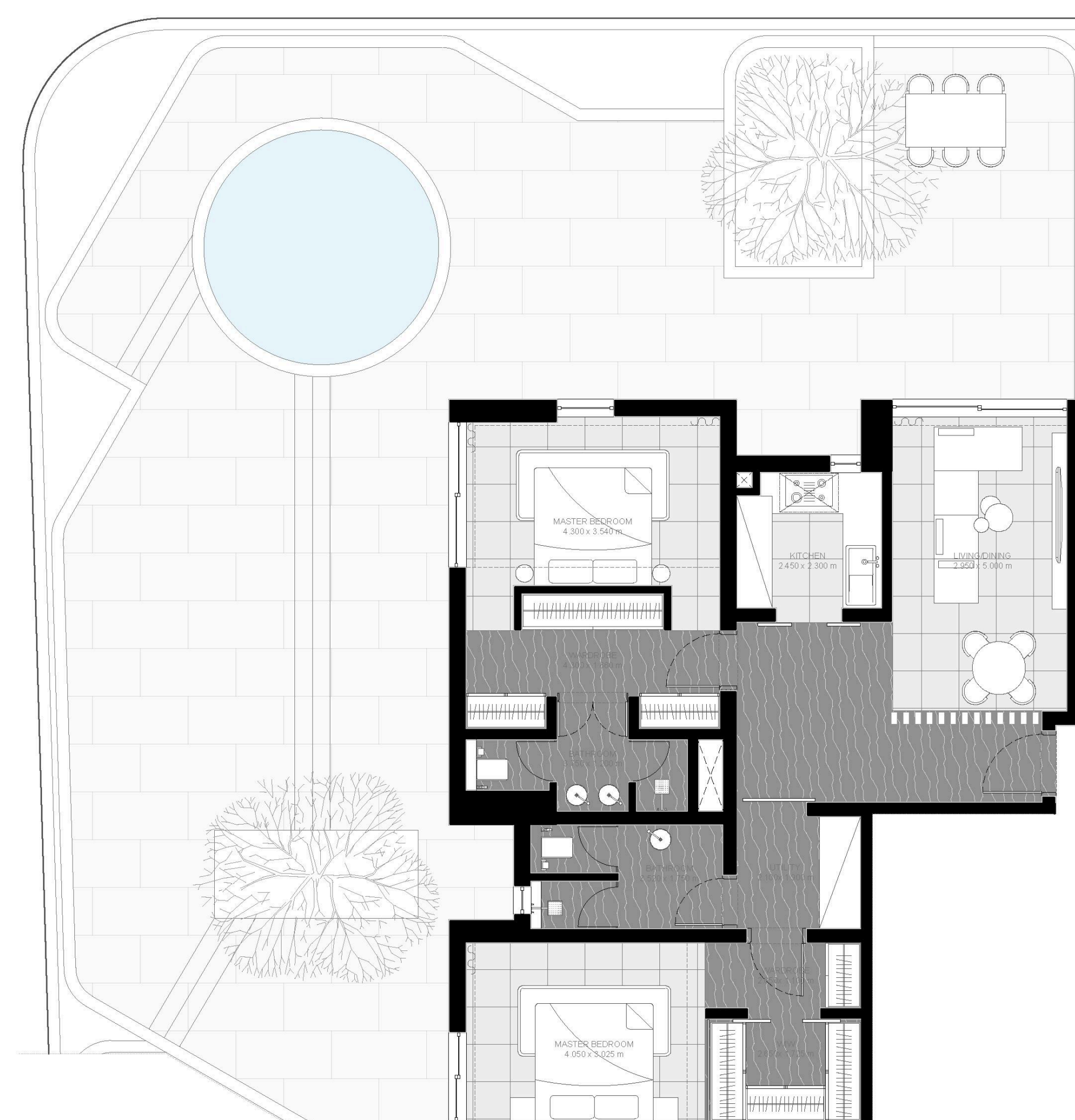
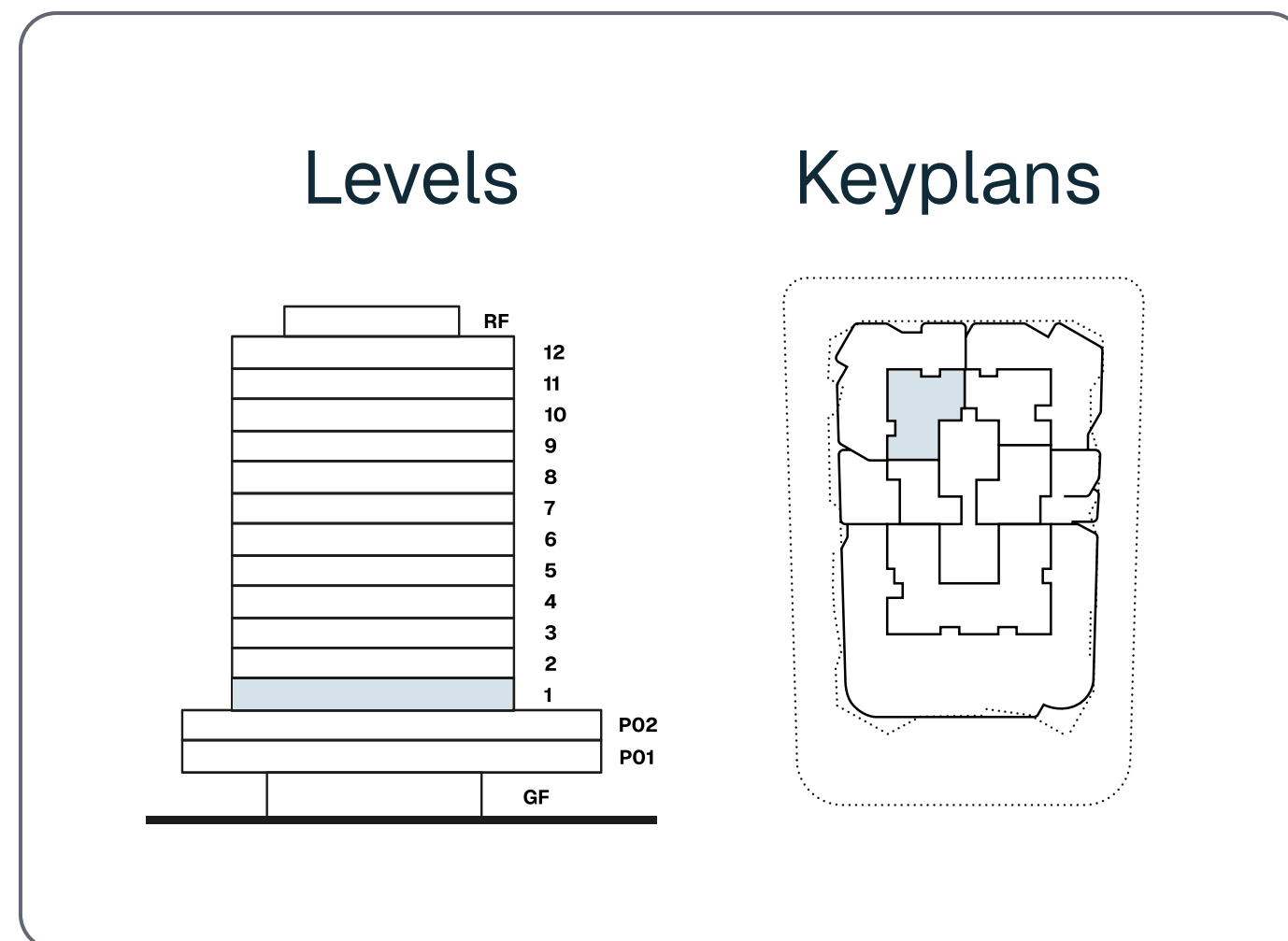

Disclaimer: The layouts, images, and designs of the apartments presented in this offer may be subject to change during the project development and the process of obtaining relevant building permits in accordance with regulatory requirements.

2 Bedroom Apartment

Unit No: 201 | Seaside

1,244.63 sq.ft
Apartment Area

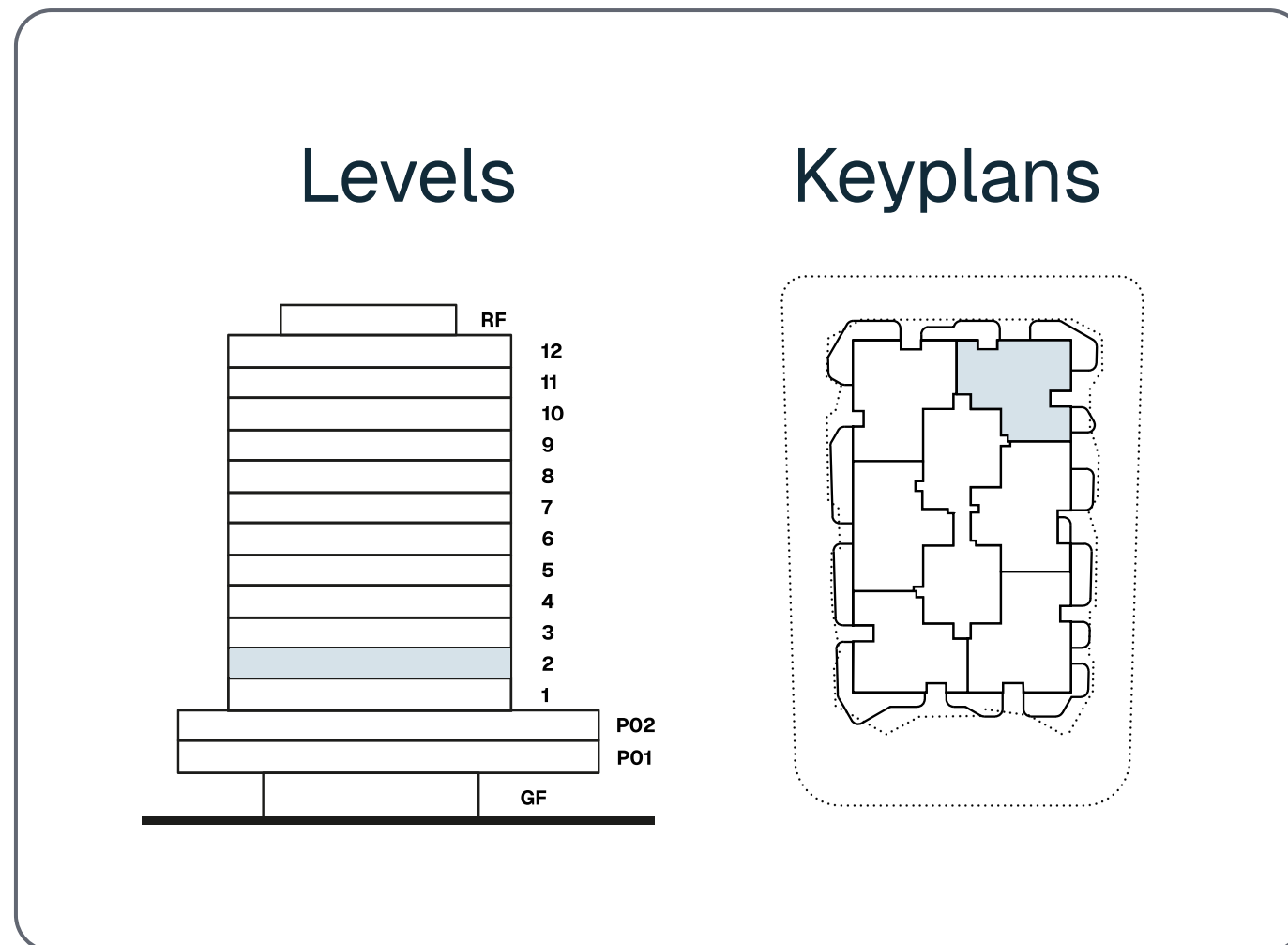
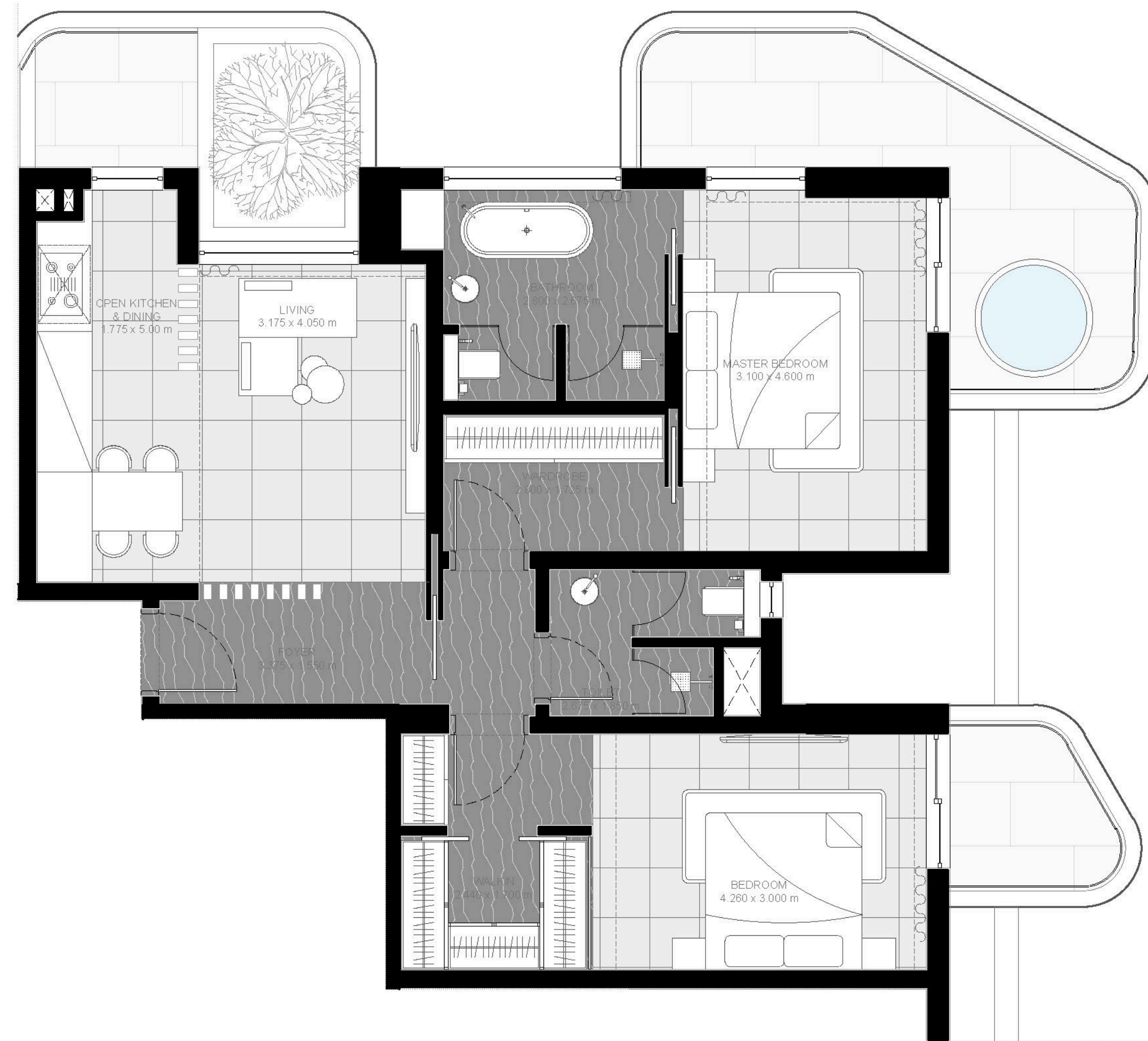

Disclaimer: The layouts, images, and designs of the apartments presented in this offer may be subject to change during the project development and the process of obtaining relevant building permits in accordance with regulatory requirements.

2 Bedroom Apartment

Unit No: 202 | Sharjah

1,256.15 sq.ft
Apartment Area

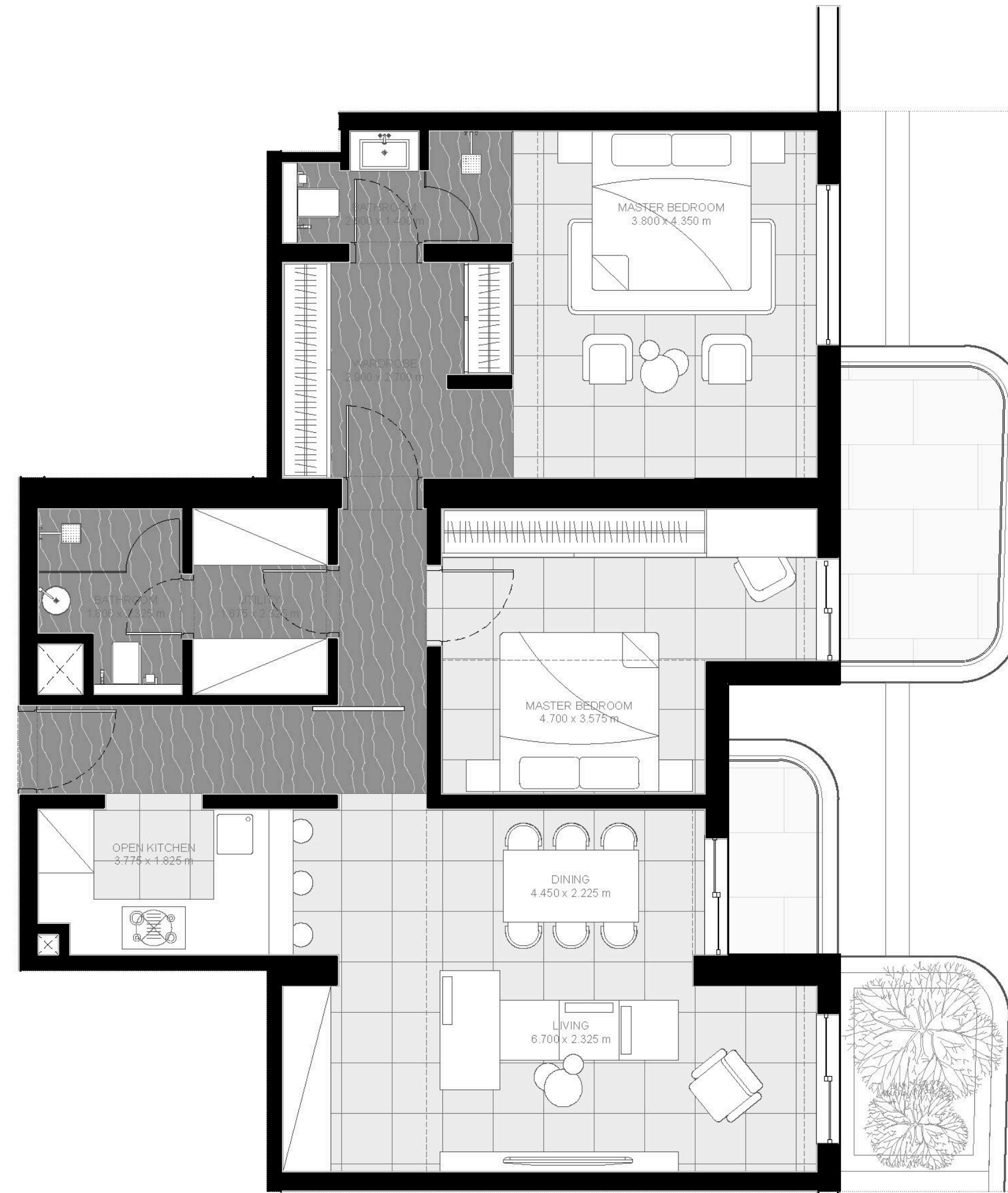
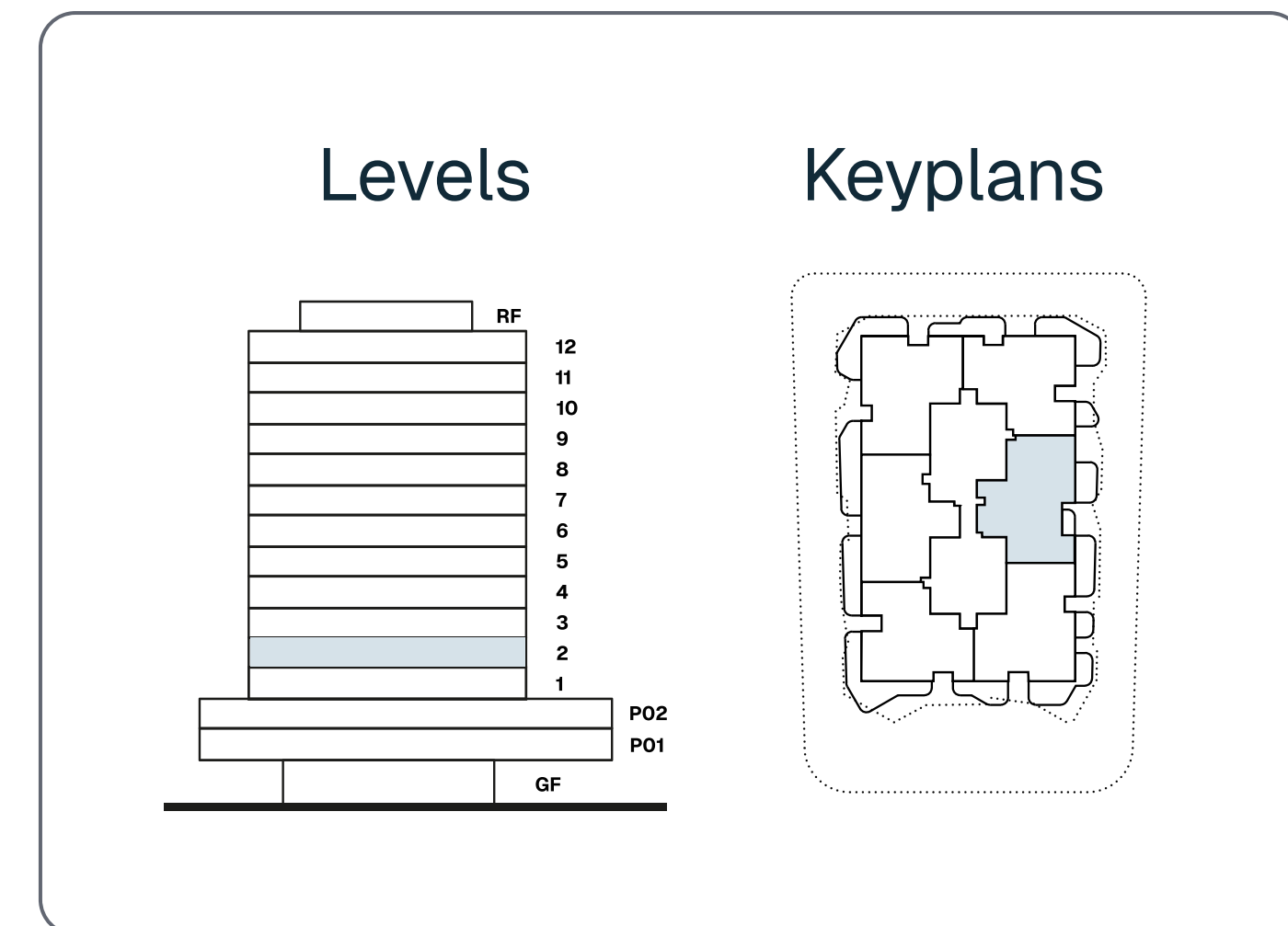

Disclaimer: The layouts, images, and designs of the apartments presented in this offer may be subject to change during the project development and the process of obtaining relevant building permits in accordance with regulatory requirements.

2 Bedroom Apartment

Unit No: 203 | Burj Khalifa + Rixos

1,401.78 sq.ft
Apartment Area

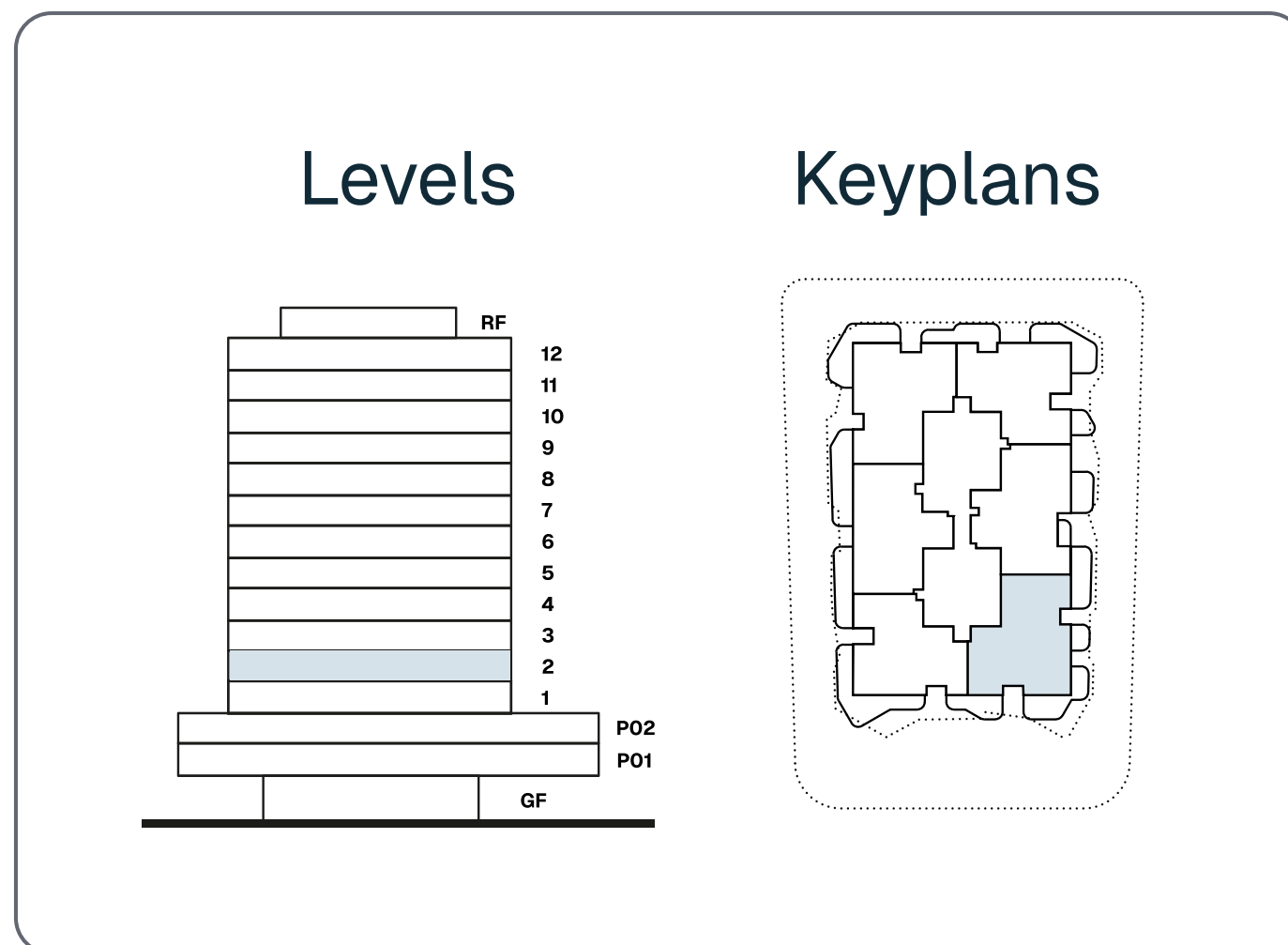
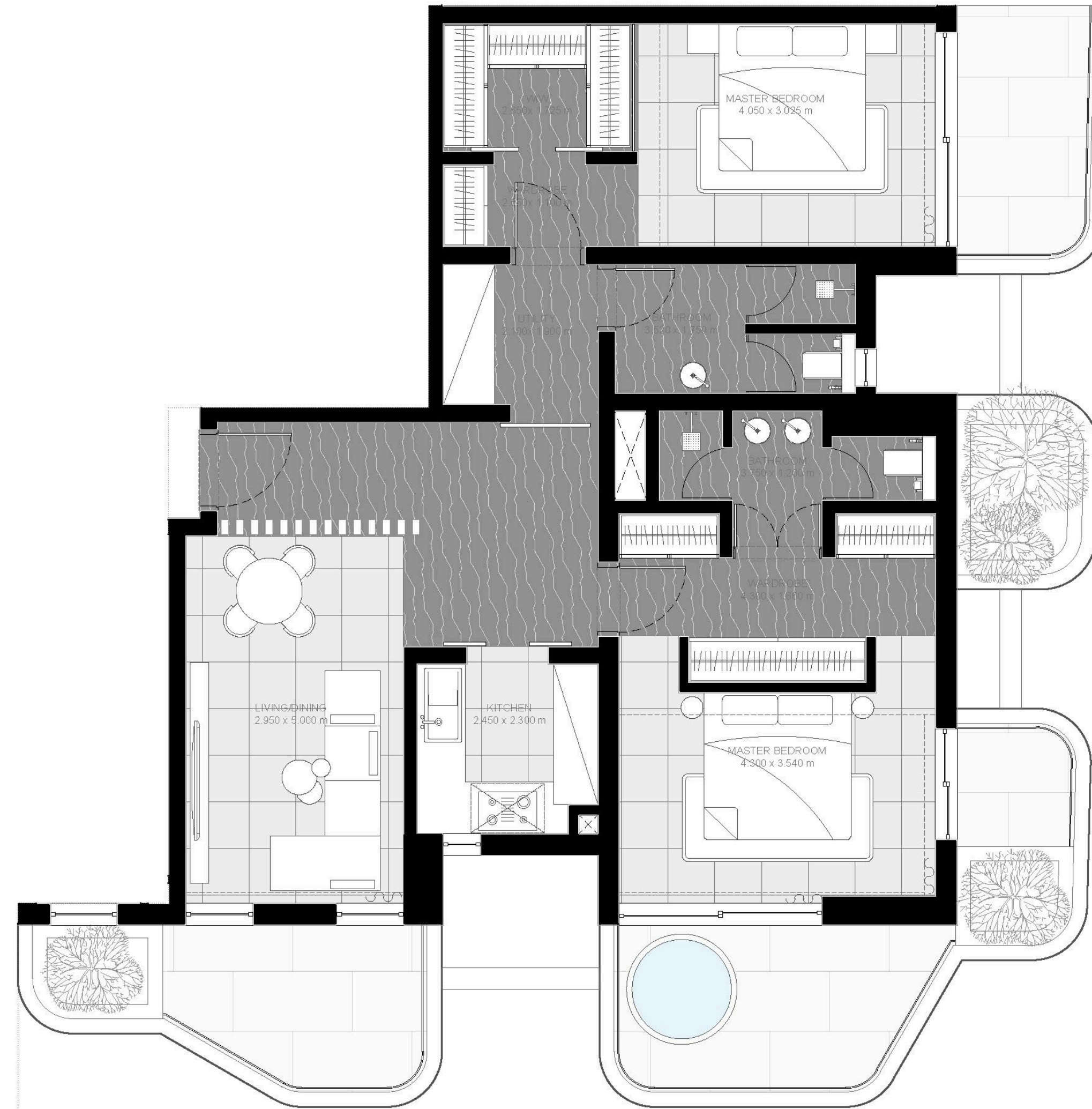

Disclaimer: The layouts, images, and designs of the apartments presented in this offer may be subject to change during the project development and the process of obtaining relevant building permits in accordance with regulatory requirements.

2 Bedroom Apartment

Unit No: 204 | Dubai Mall/Burj Khalifa

1,272.40 sq.ft
Apartment Area

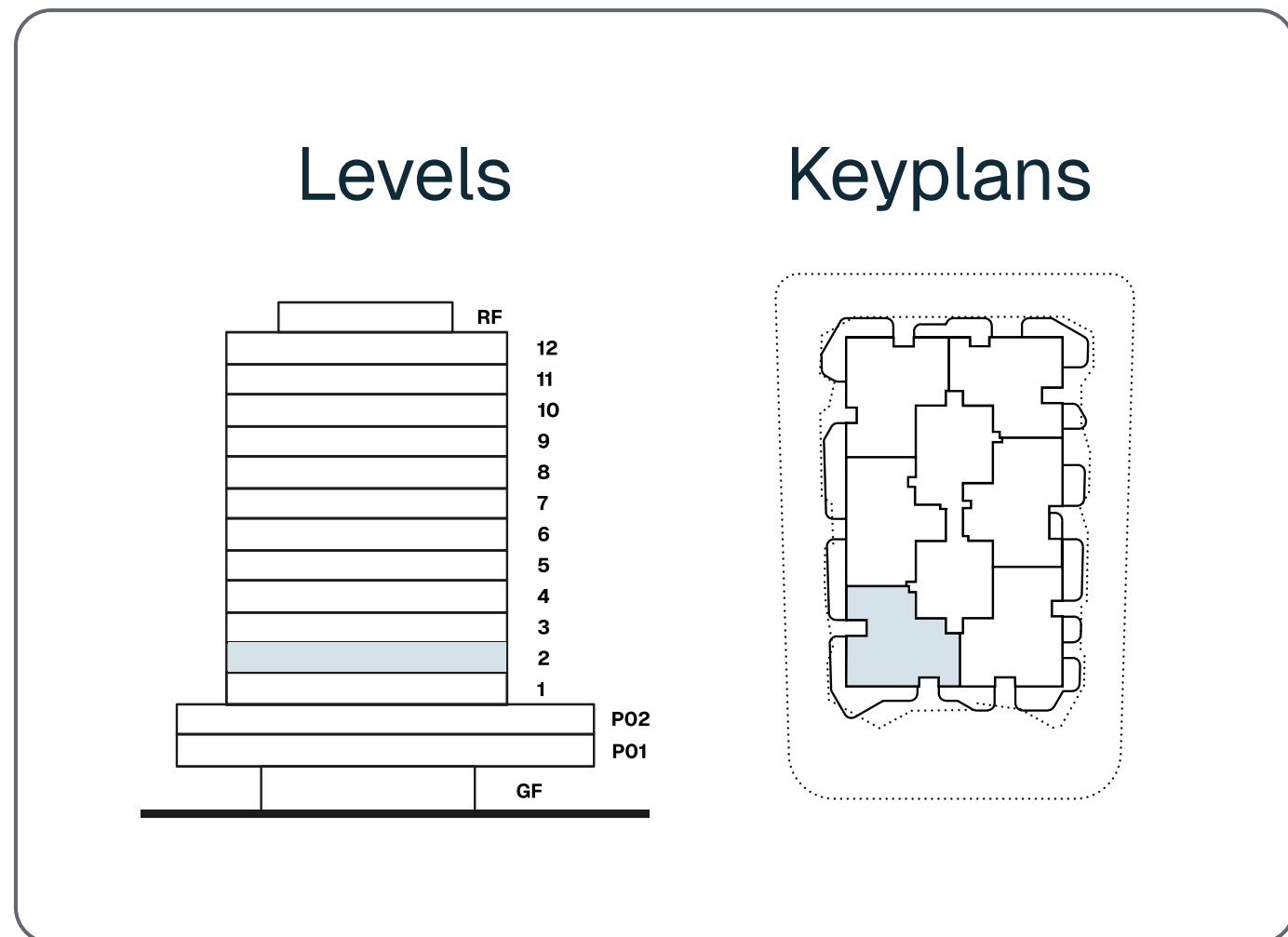
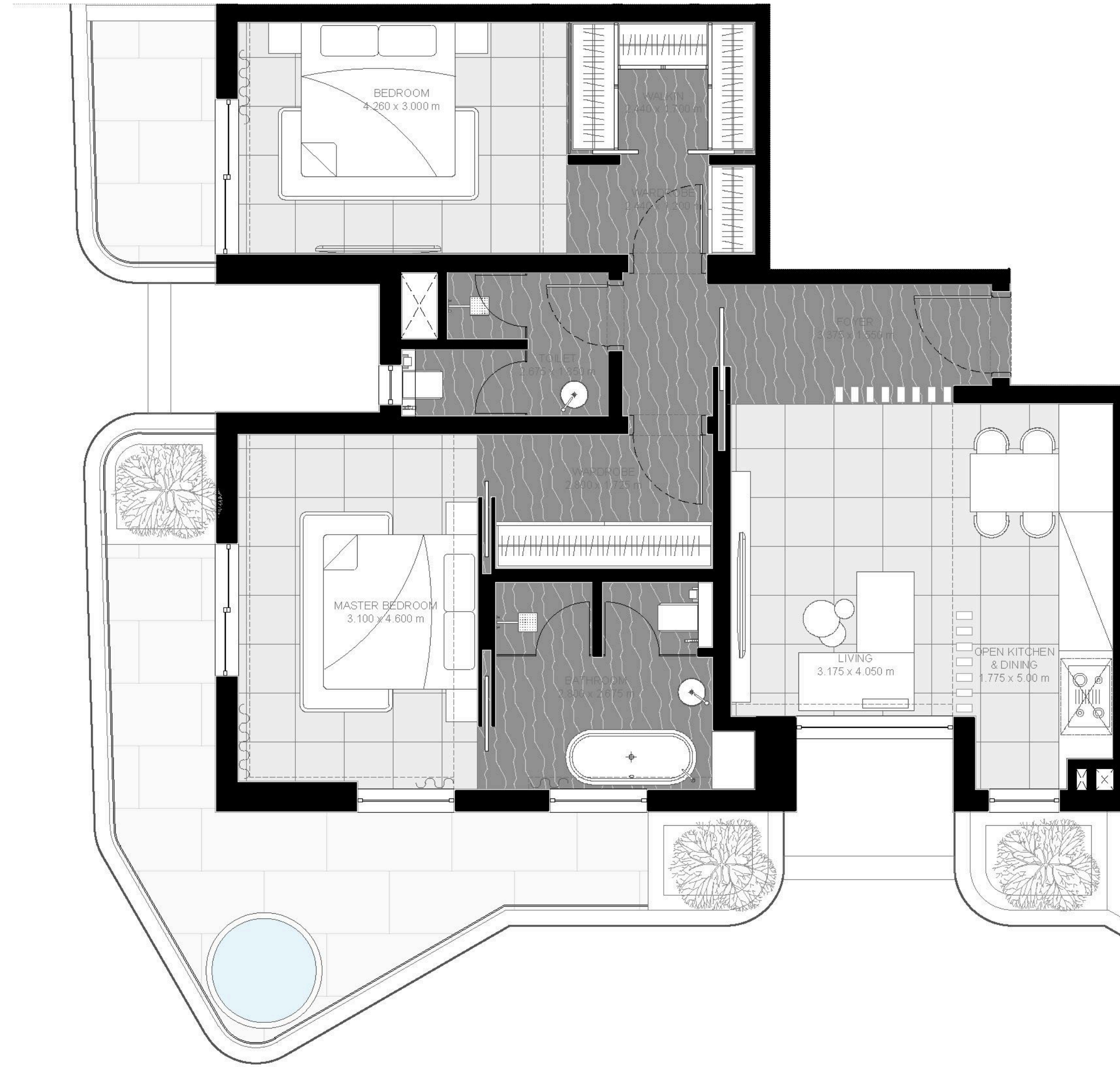

Disclaimer: The layouts, images, and designs of the apartments presented in this offer may be subject to change during the project development and the process of obtaining relevant building permits in accordance with regulatory requirements.

2 Bedroom Apartment

Unit No: 205 | Burj al Arab

1,295.97 sq.ft

Apartment Area

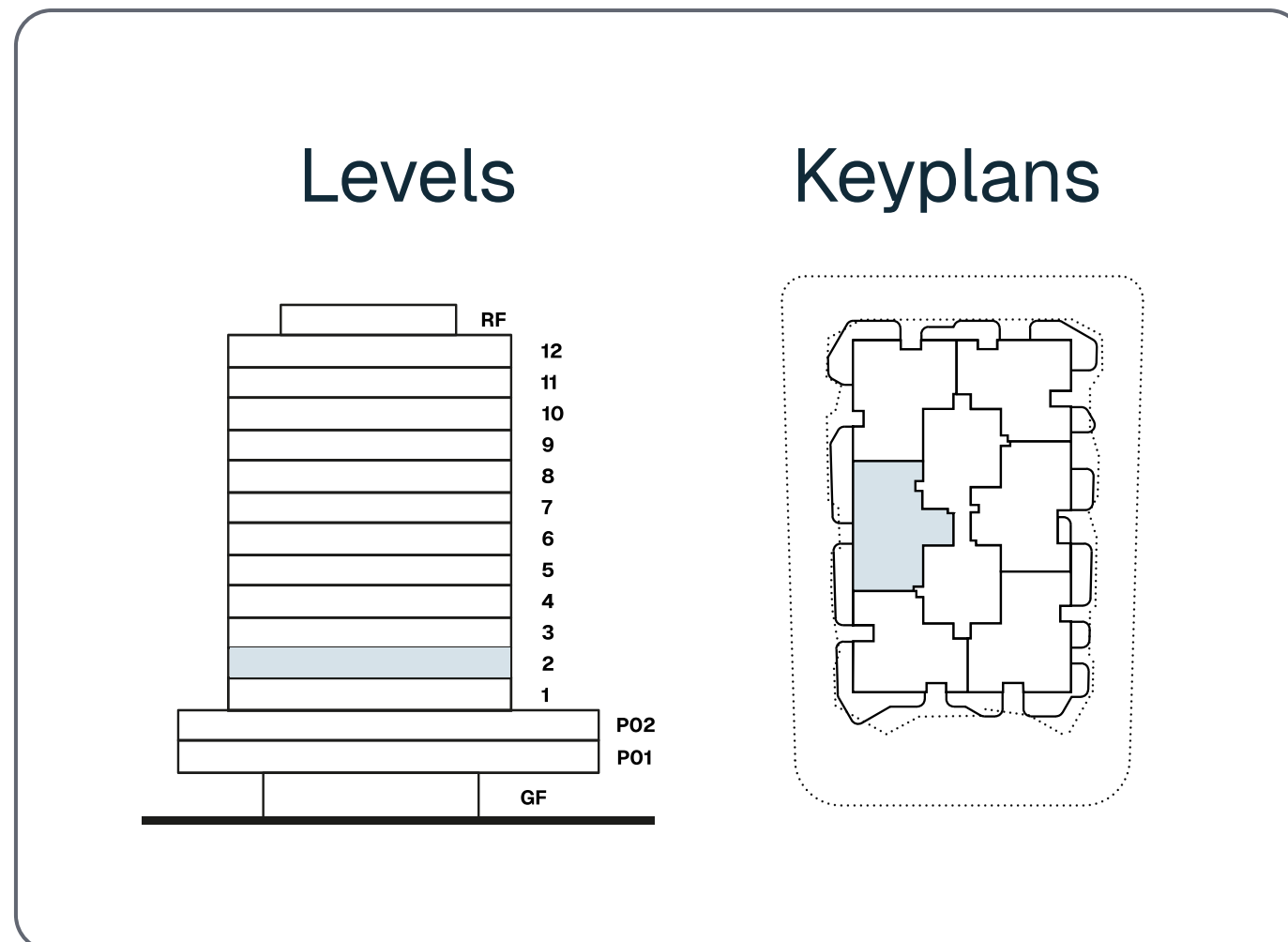
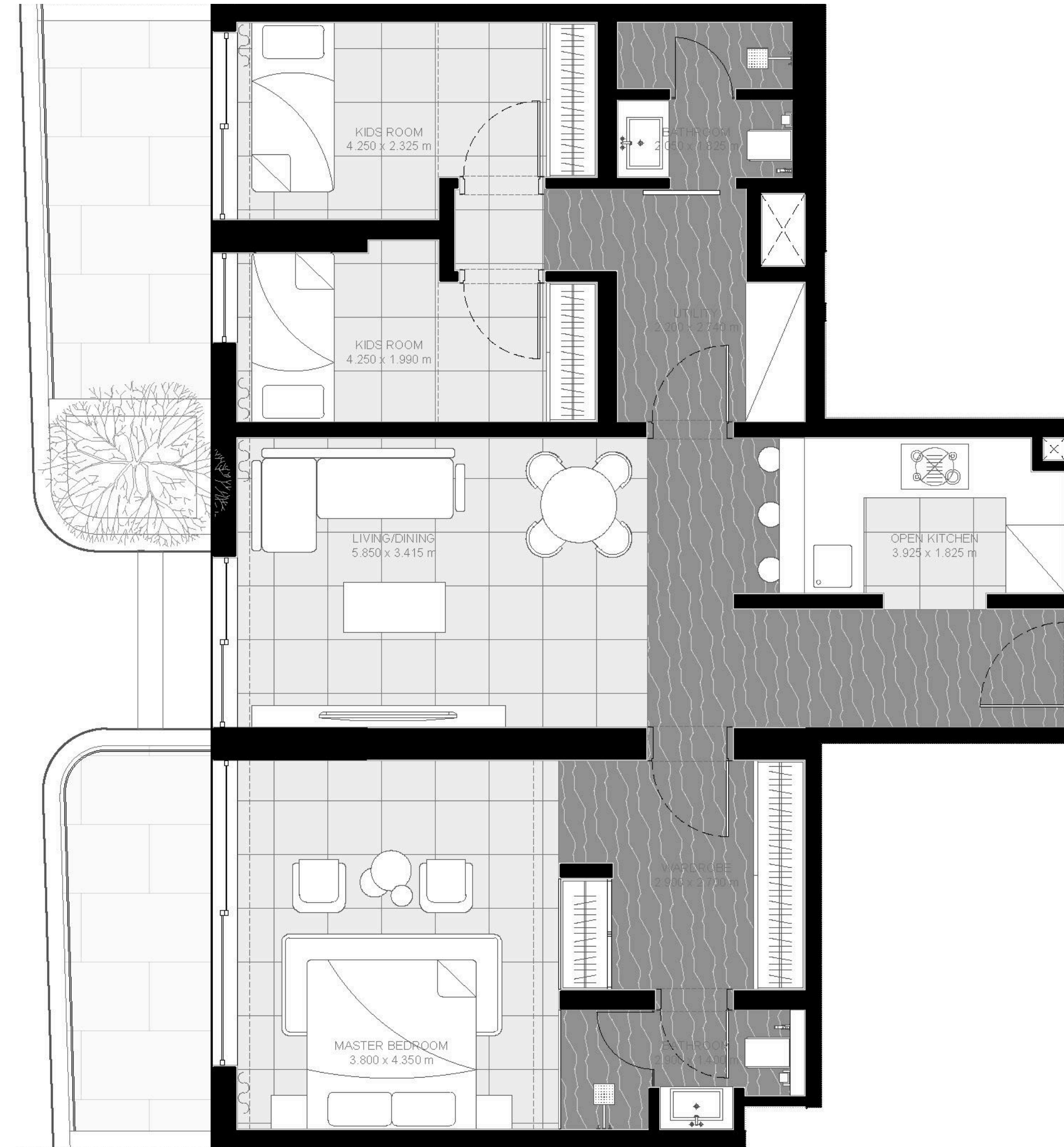

Disclaimer: The layouts, images, and designs of the apartments presented in this offer may be subject to change during the project development and the process of obtaining relevant building permits in accordance with regulatory requirements.

2 Bedroom Apartment

Unit No: 206 | Seaside

1,398.98 sq.ft

Apartment Area

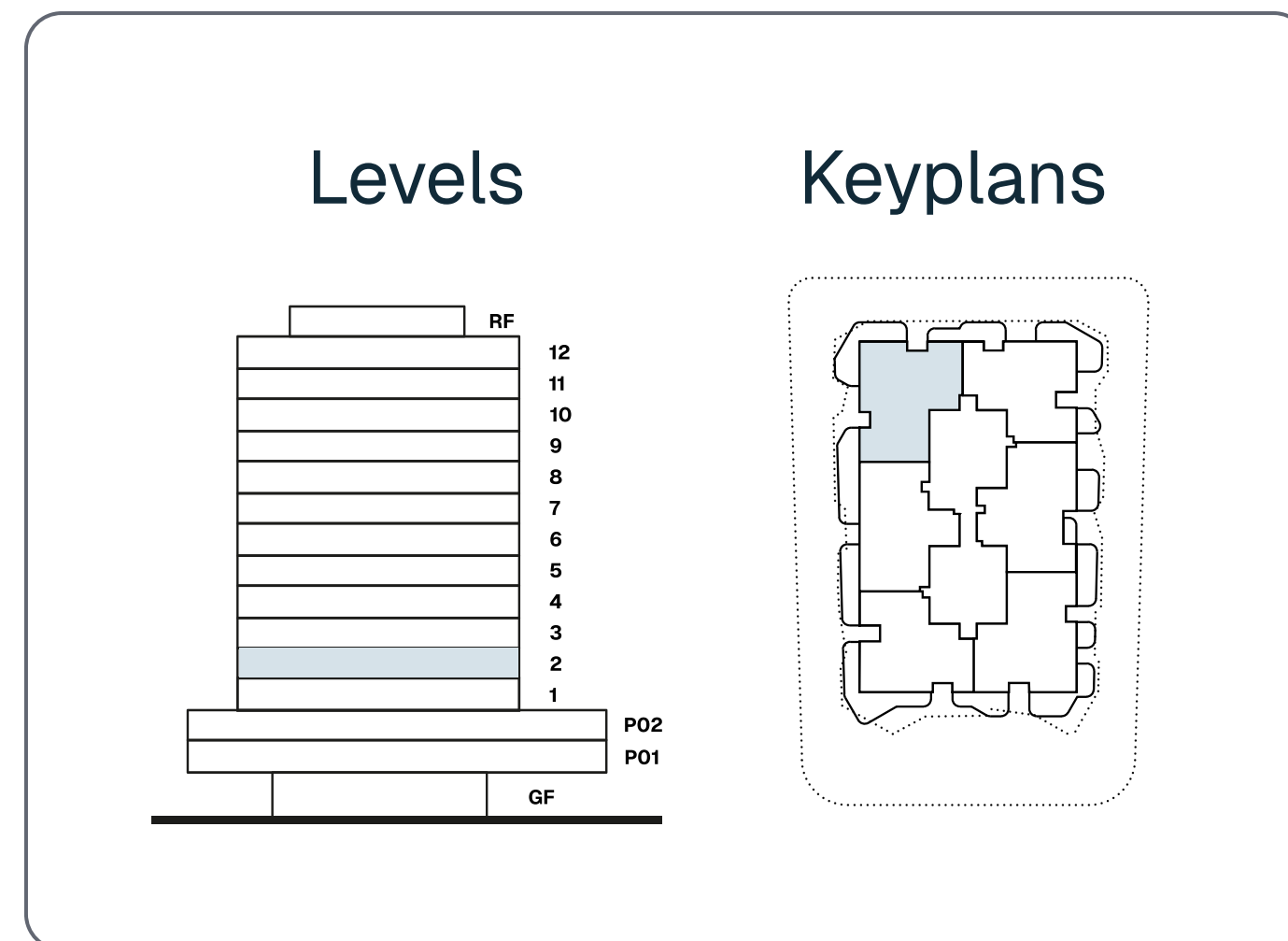
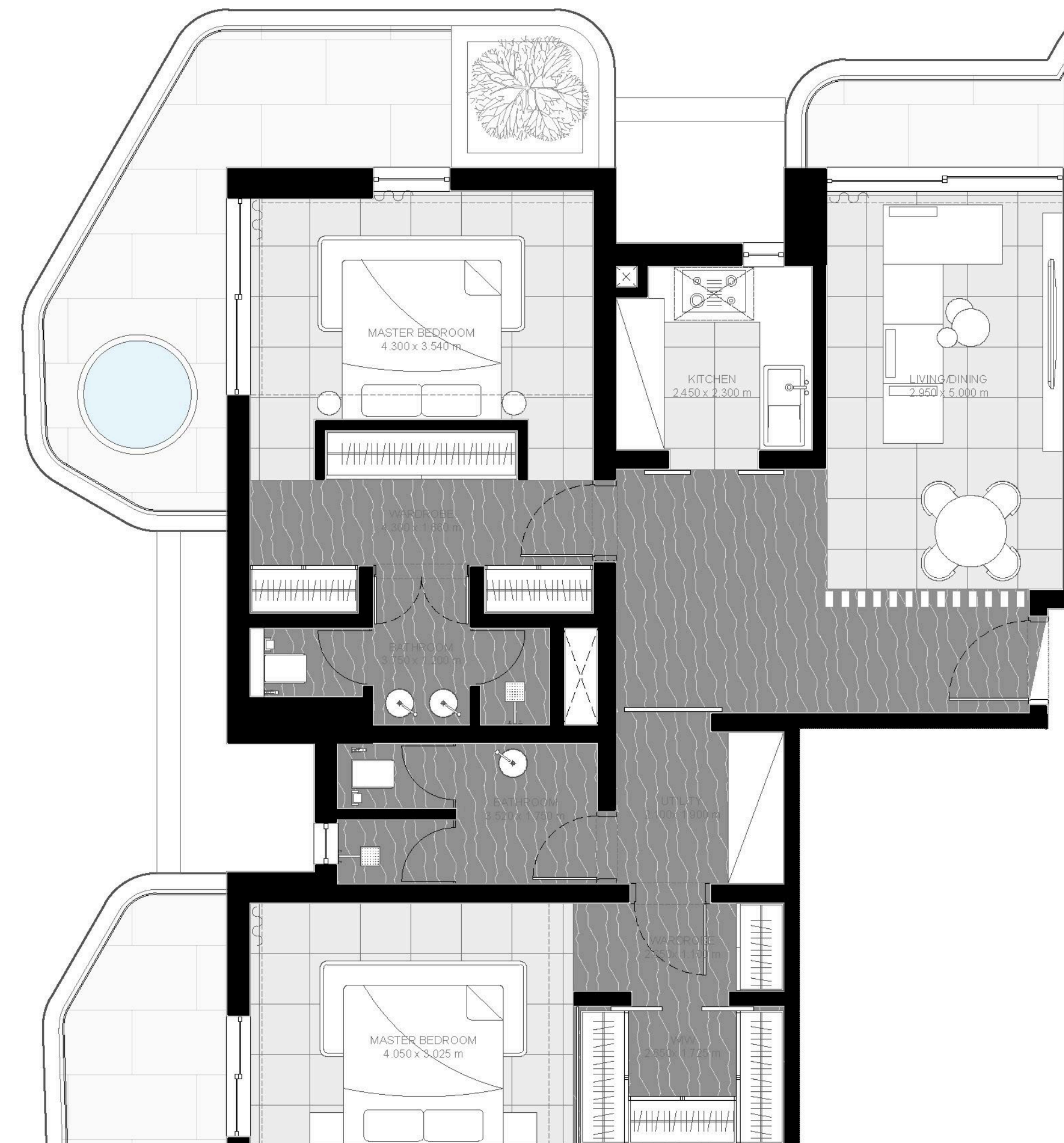

Disclaimer: The layouts, images, and designs of the apartments presented in this offer may be subject to change during the project development and the process of obtaining relevant building permits in accordance with regulatory requirements.

2 Bedroom Apartment

Unit No: 301 | Seaside

1,237.20 sq.ft
Apartment Area

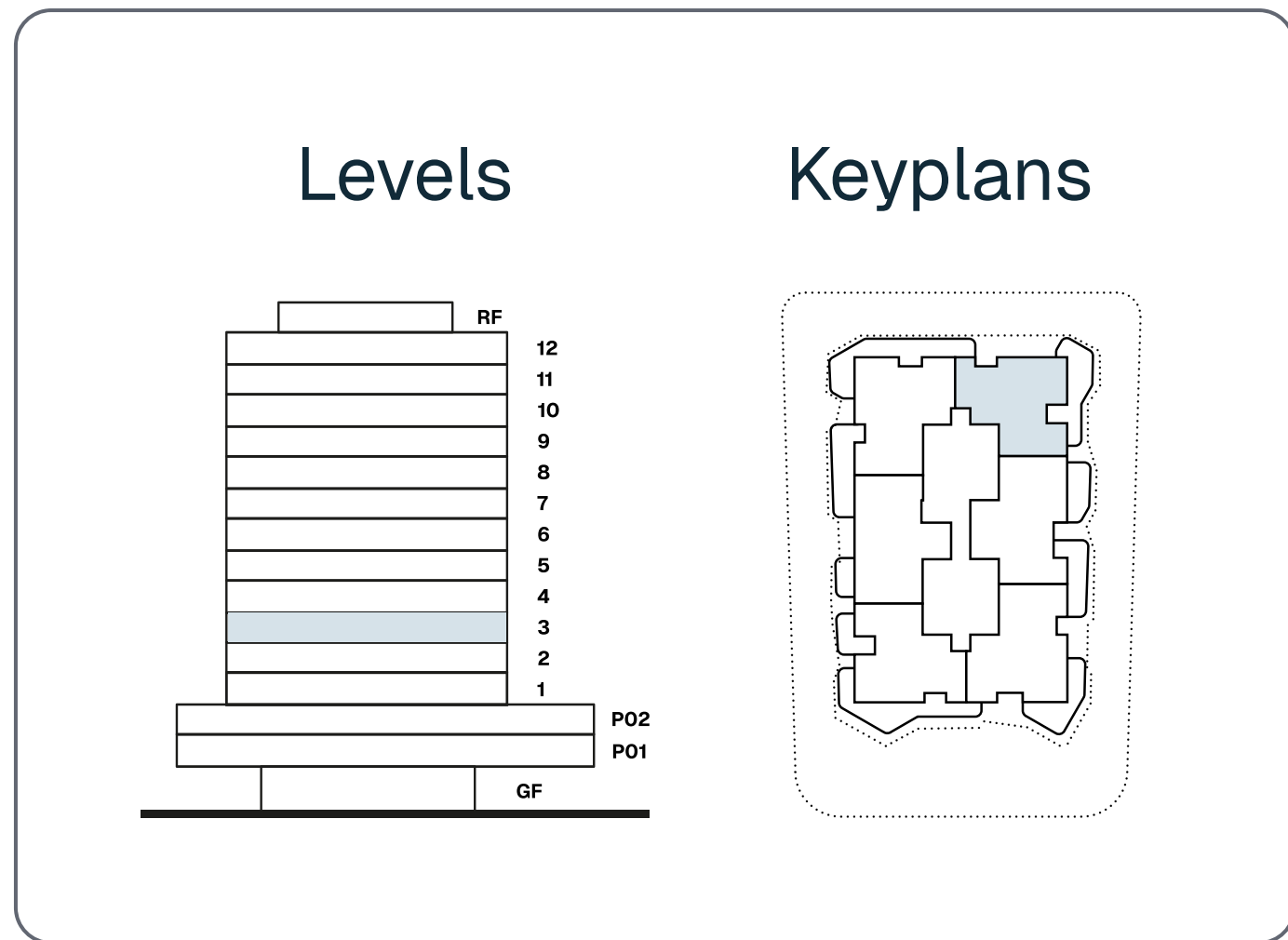
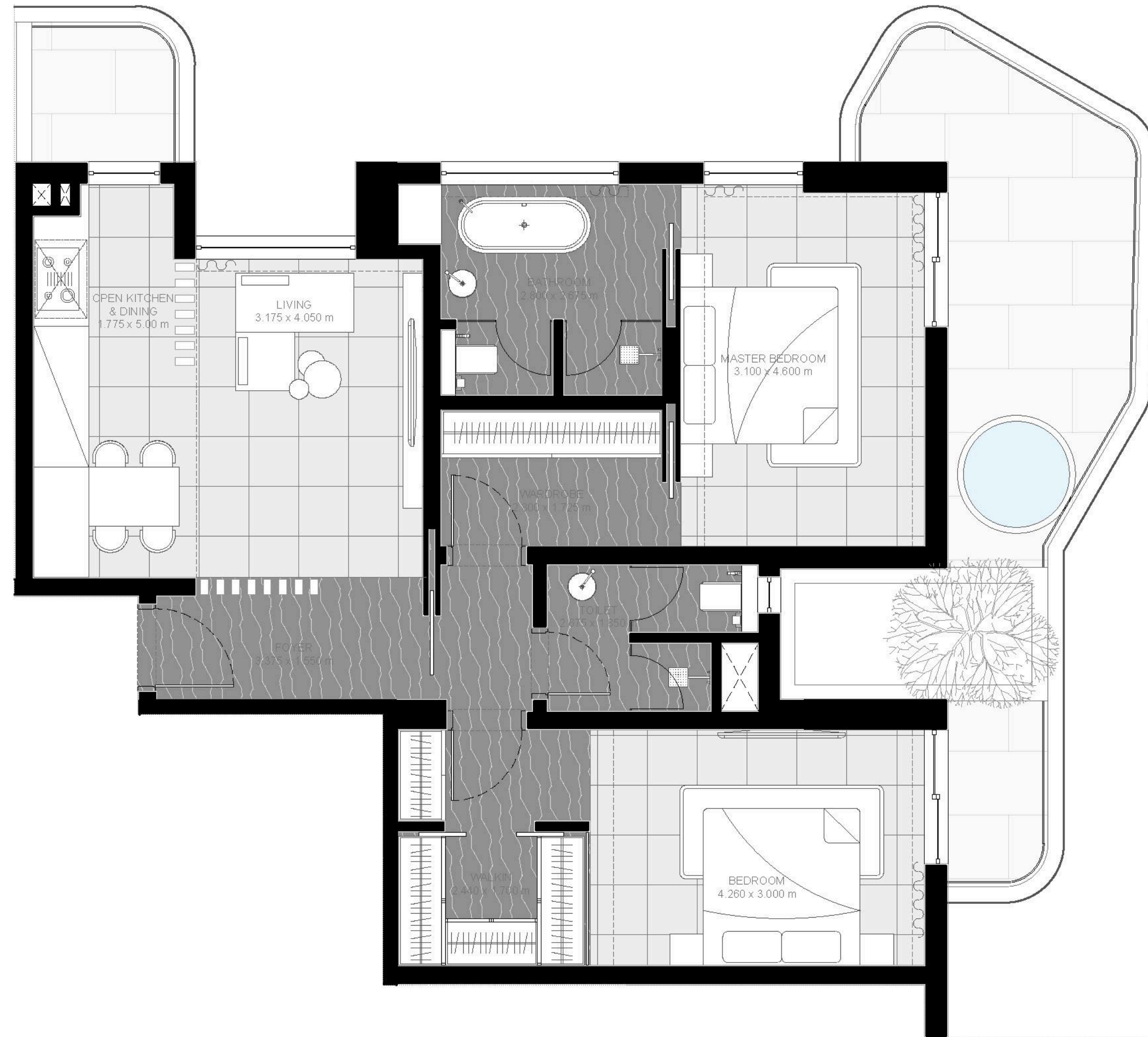

Disclaimer: The layouts, images, and designs of the apartments presented in this offer may be subject to change during the project development and the process of obtaining relevant building permits in accordance with regulatory requirements.

2 Bedroom Apartment

Unit No: 302 | Sharjah

1,319.65 sq.ft
Apartment Area

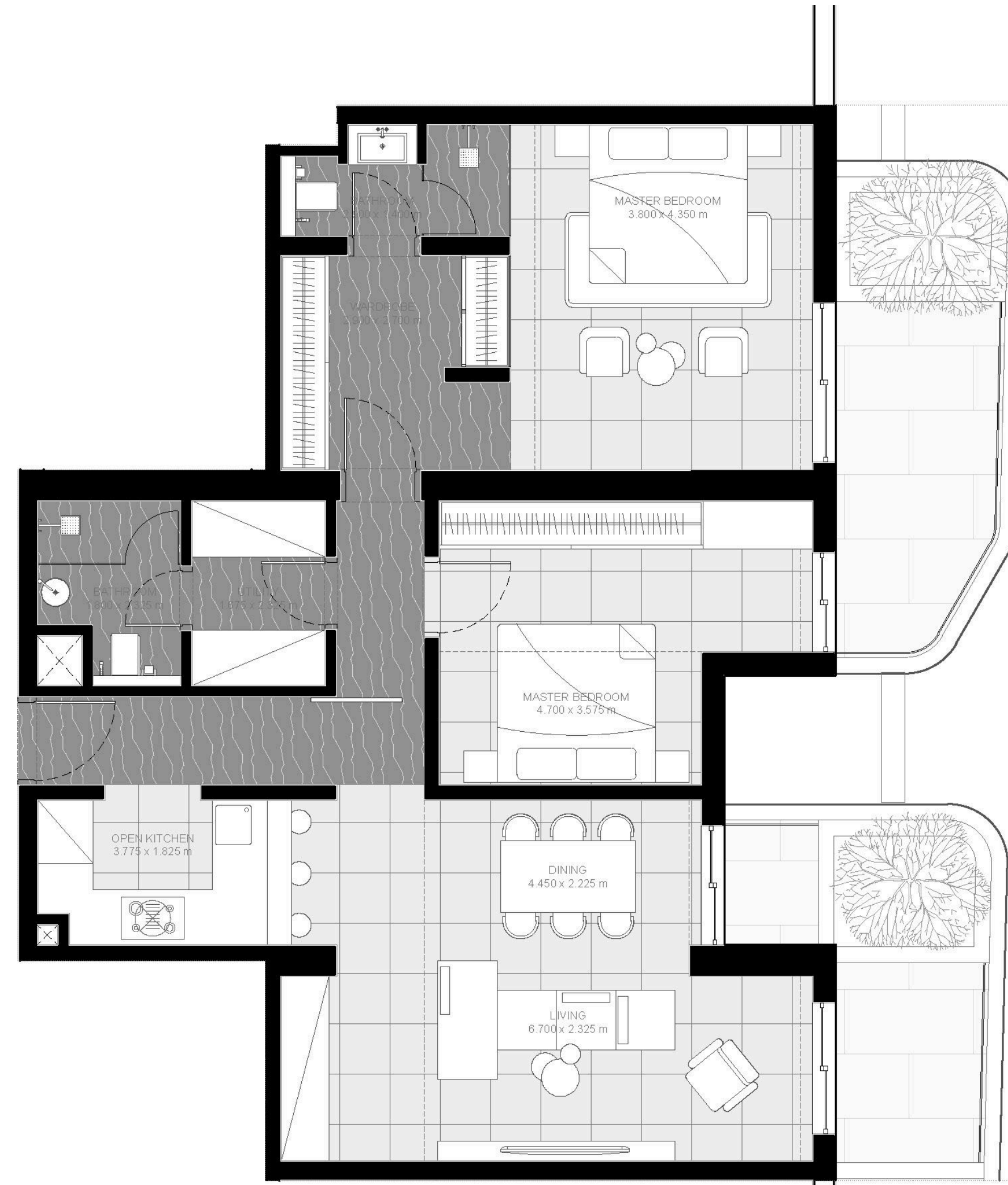
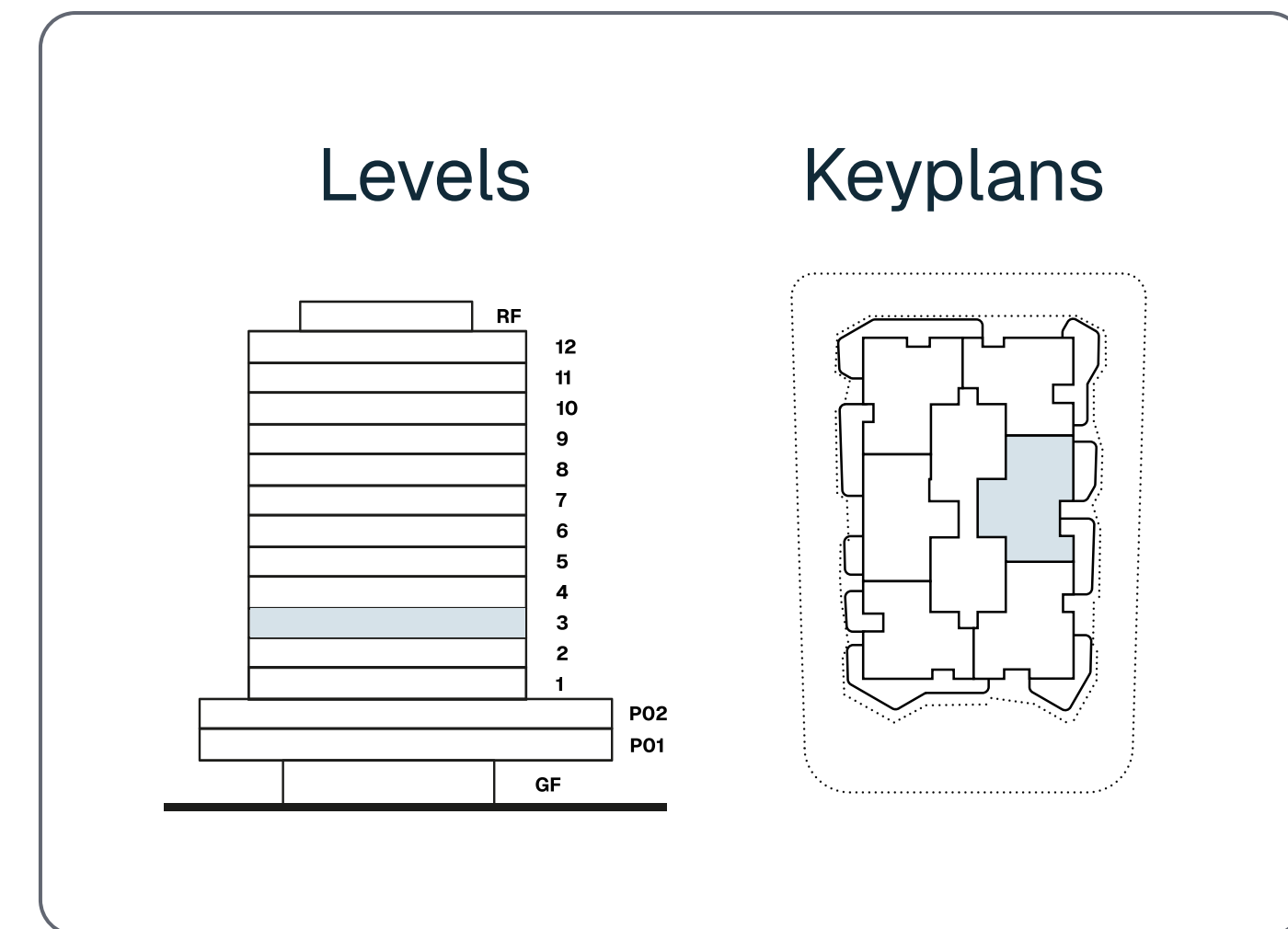

Disclaimer: The layouts, images, and designs of the apartments presented in this offer may be subject to change during the project development and the process of obtaining relevant building permits in accordance with regulatory requirements.

2 Bedroom Apartment

Unit No: 304 | Dubai Mall/Burj Khalifa

1,304.91 sq.ft
Apartment Area

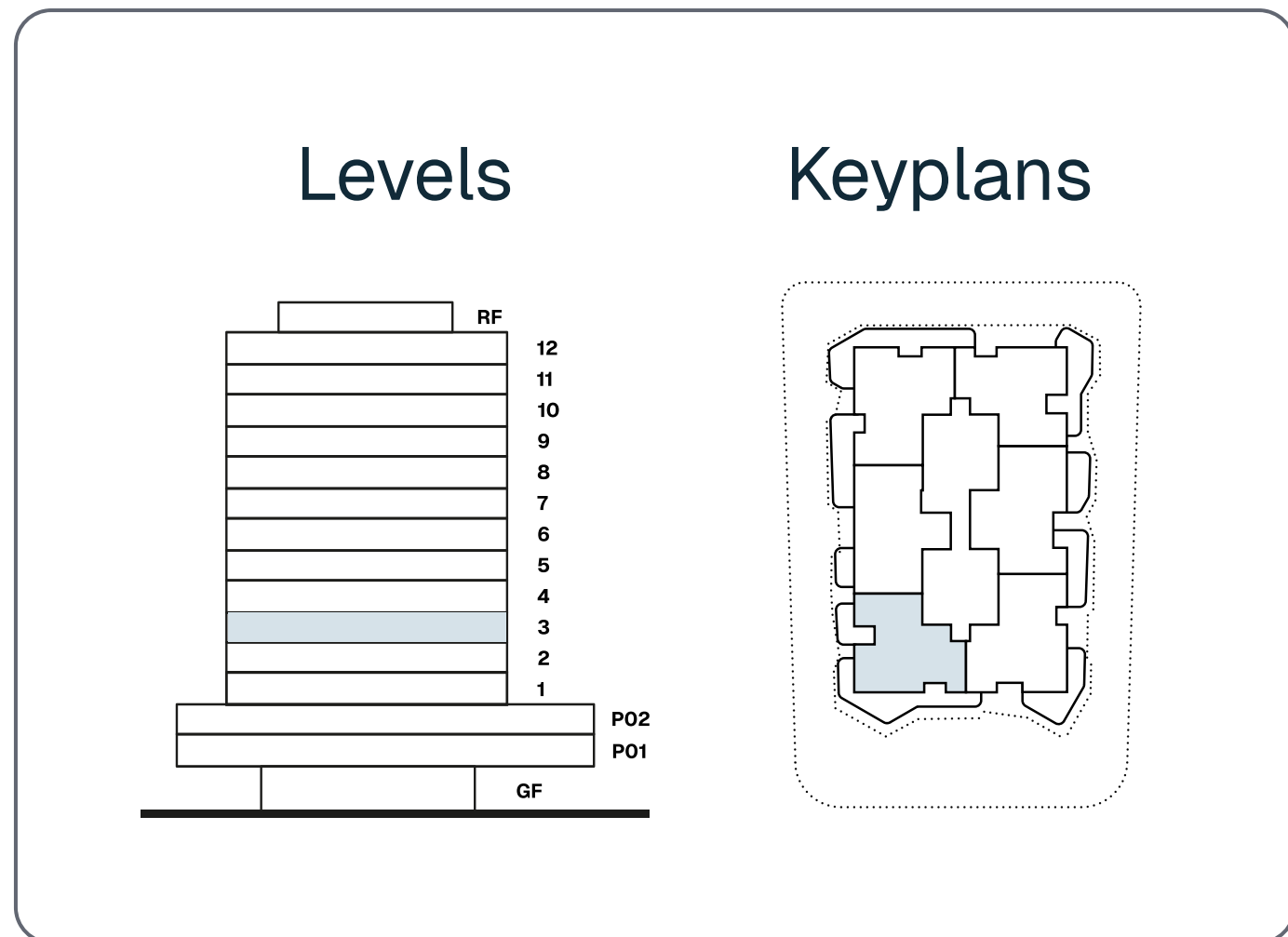
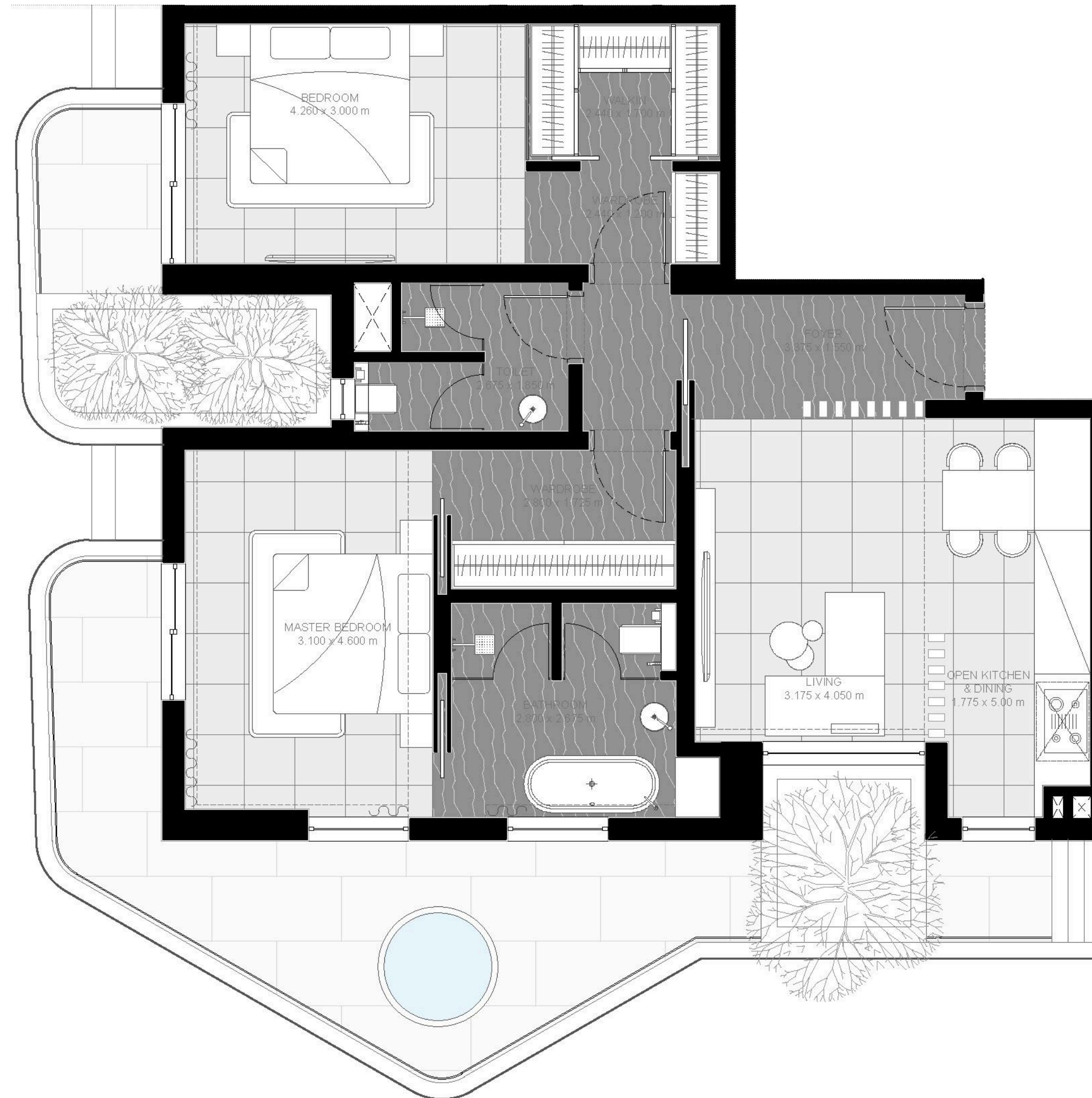

Disclaimer: The layouts, images, and designs of the apartments presented in this offer may be subject to change during the project development and the process of obtaining relevant building permits in accordance with regulatory requirements.

2 Bedroom Apartment

Unit No: 305 | Burj al Arab

1,246.57 sq.ft

Apartment Area

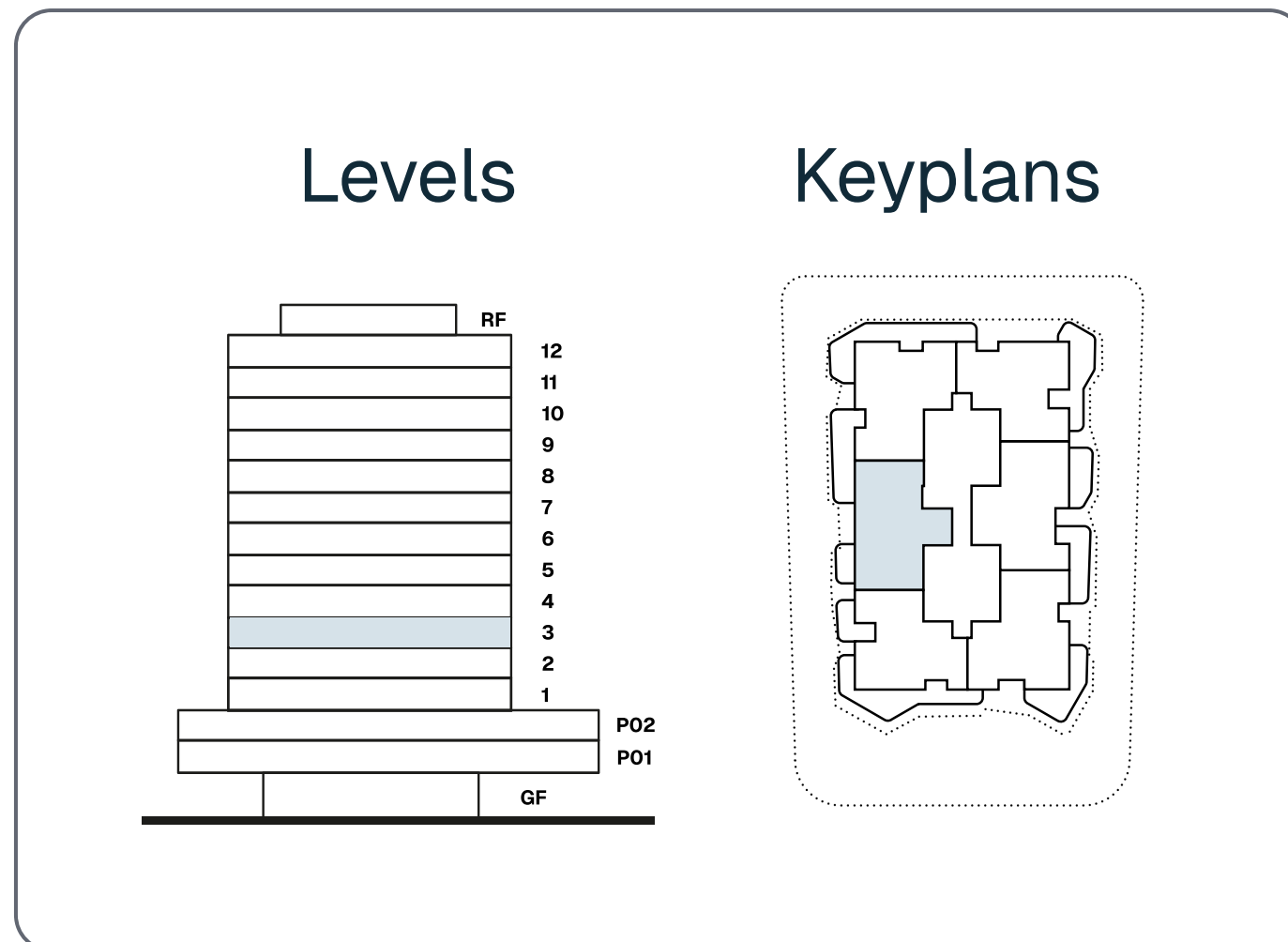
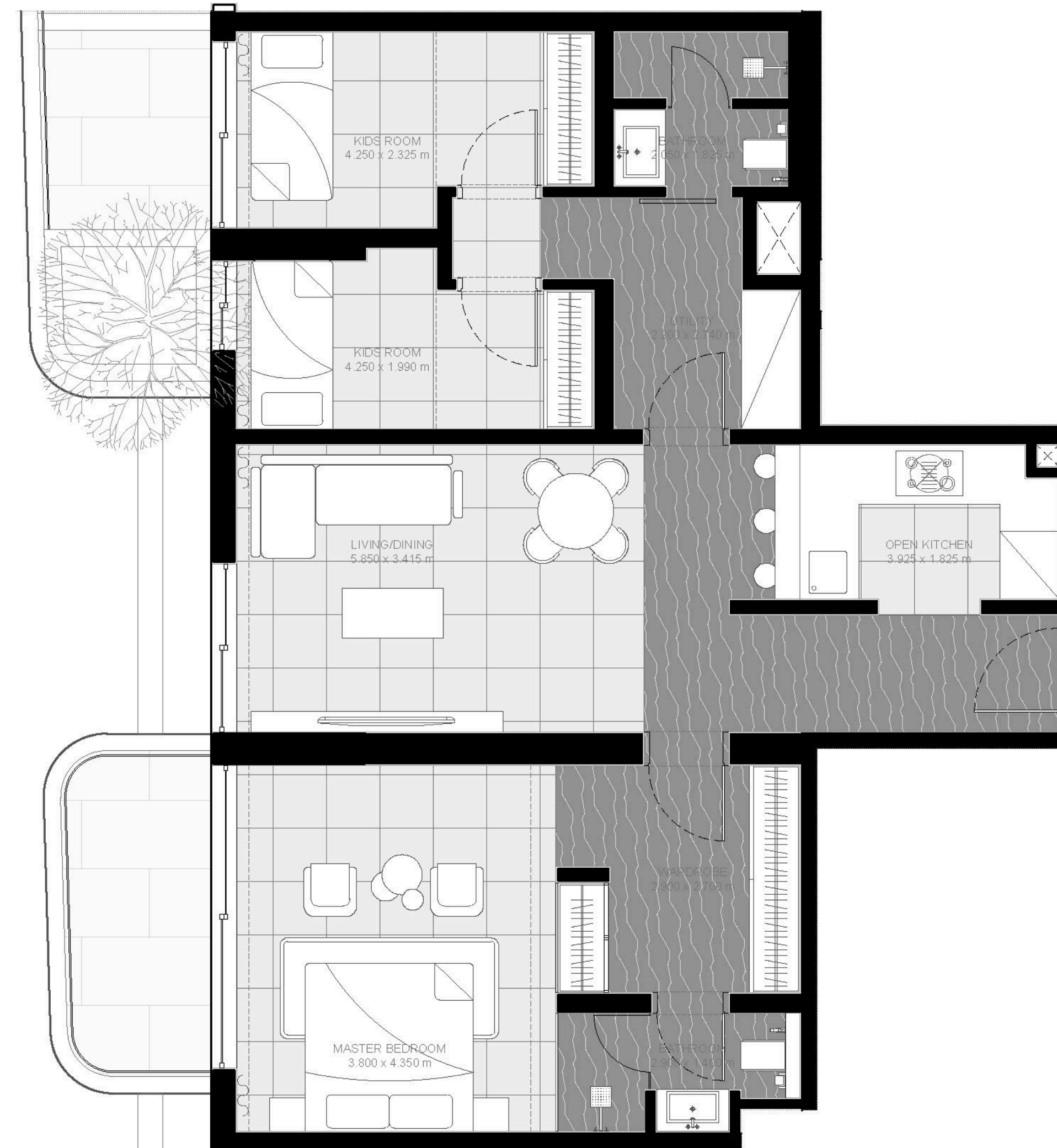

Disclaimer: The layouts, images, and designs of the apartments presented in this offer may be subject to change during the project development and the process of obtaining relevant building permits in accordance with regulatory requirements.

2 Bedroom Apartment

Unit No: 306 | Seaside

1,485.96 sq.ft
Apartment Area

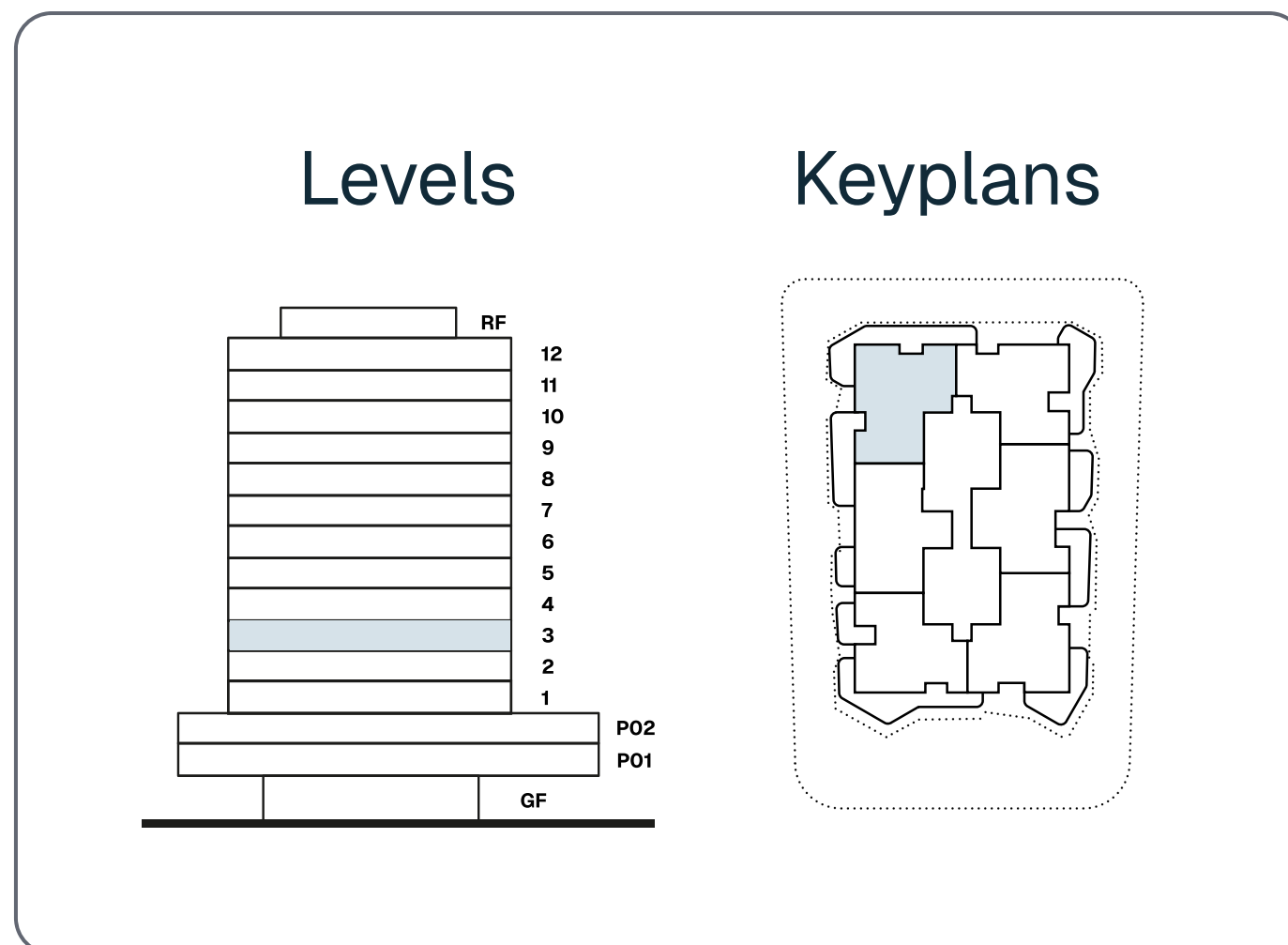
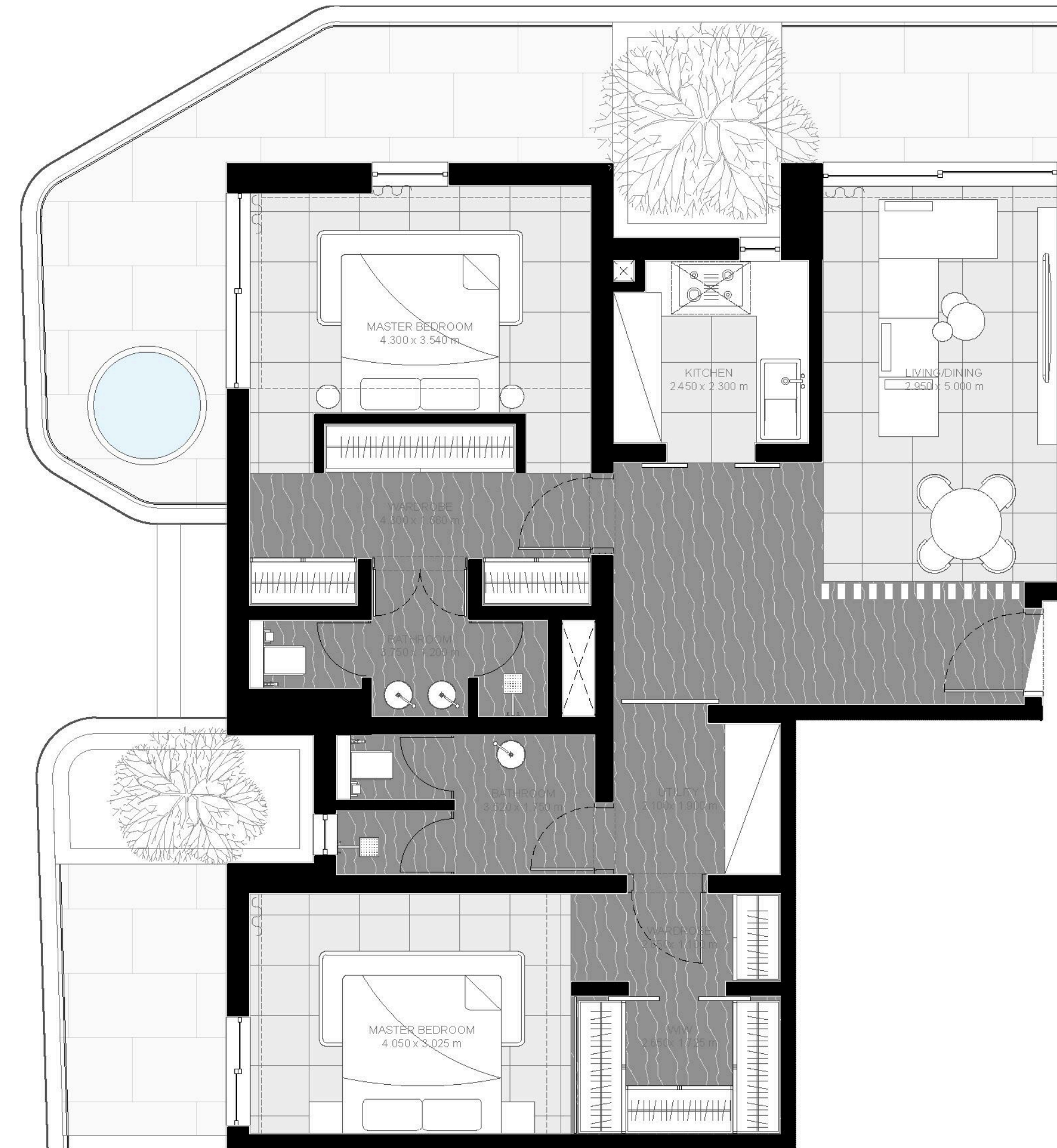

Disclaimer: The layouts, images, and designs of the apartments presented in this offer may be subject to change during the project development and the process of obtaining relevant building permits in accordance with regulatory requirements.

2 Bedroom Apartment

Unit No: 401 | Seaside

1,245.71 sq.ft
Apartment Area

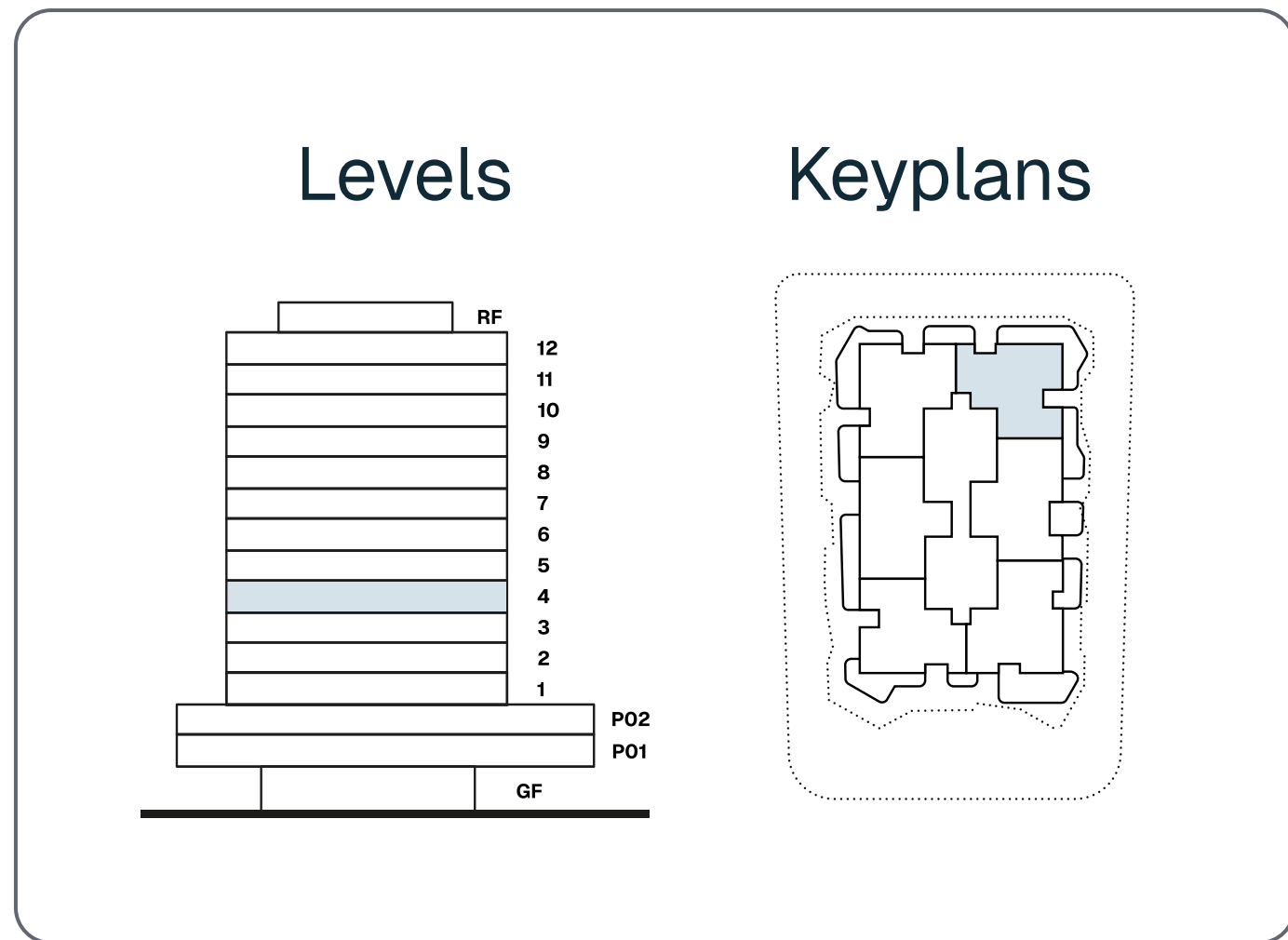
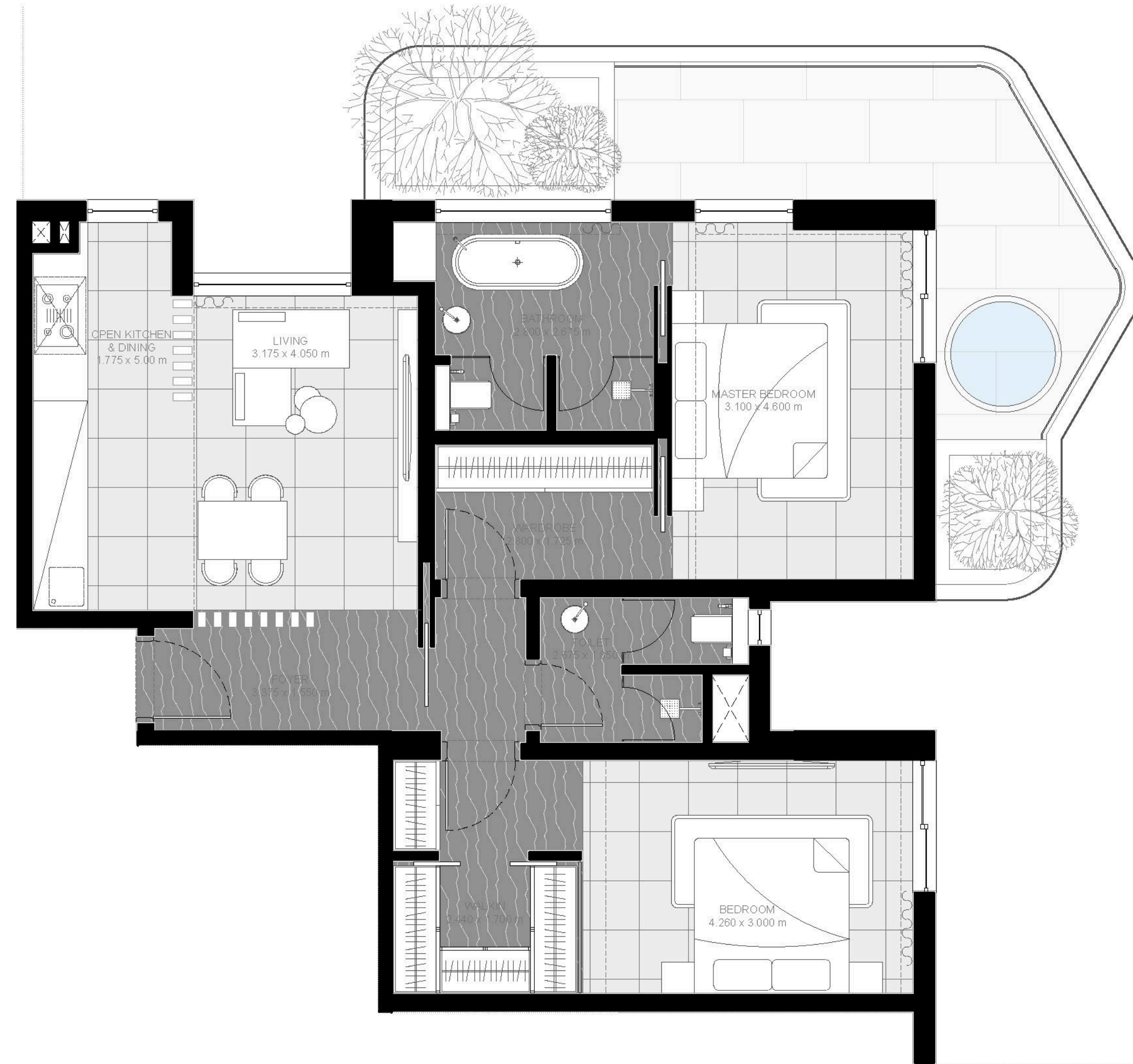

Disclaimer: The layouts, images, and designs of the apartments presented in this offer may be subject to change during the project development and the process of obtaining relevant building permits in accordance with regulatory requirements.

2 Bedroom Apartment

Unit No: 402 | Sharjah

1,282.95 sq.ft

Apartment Area

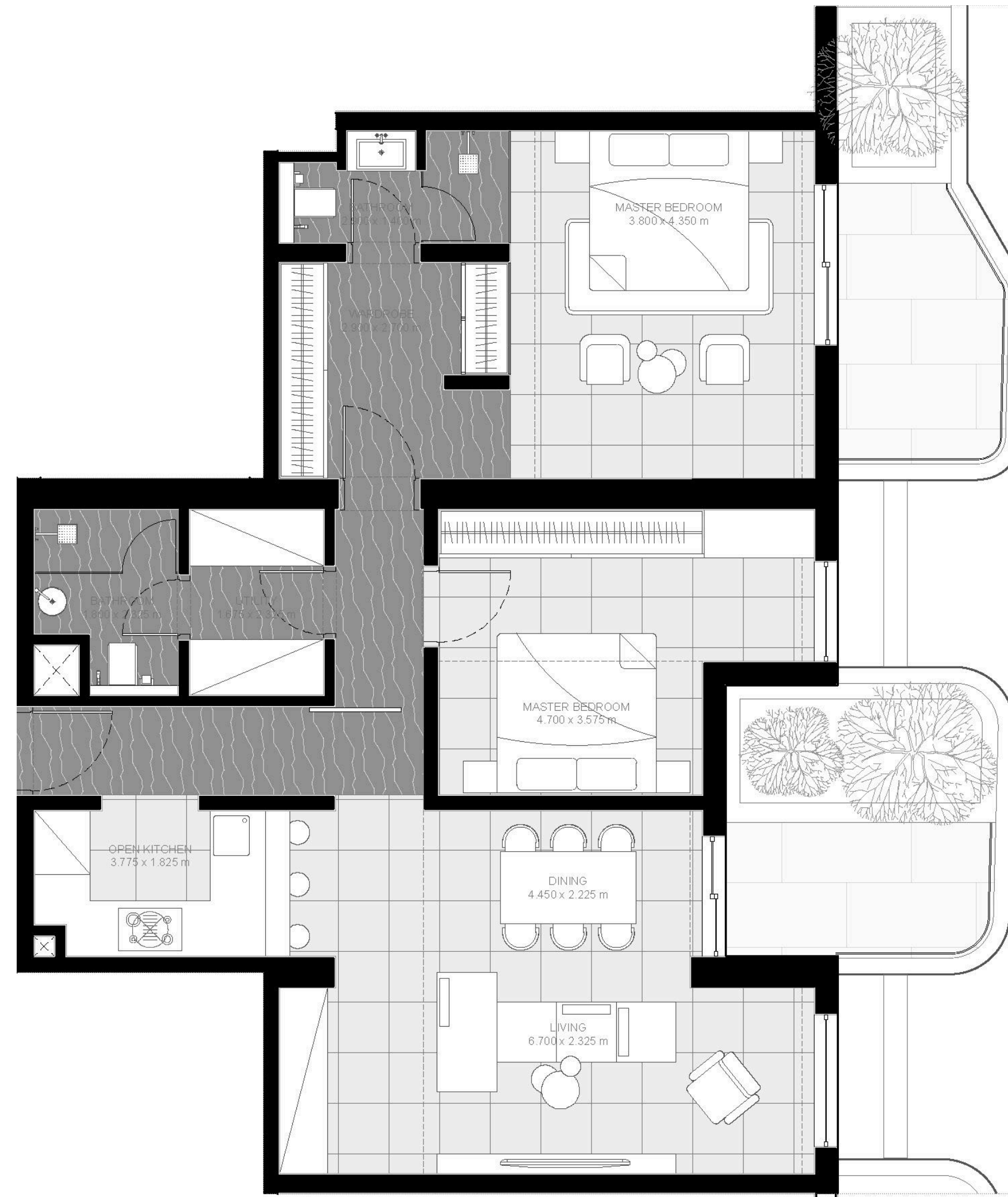
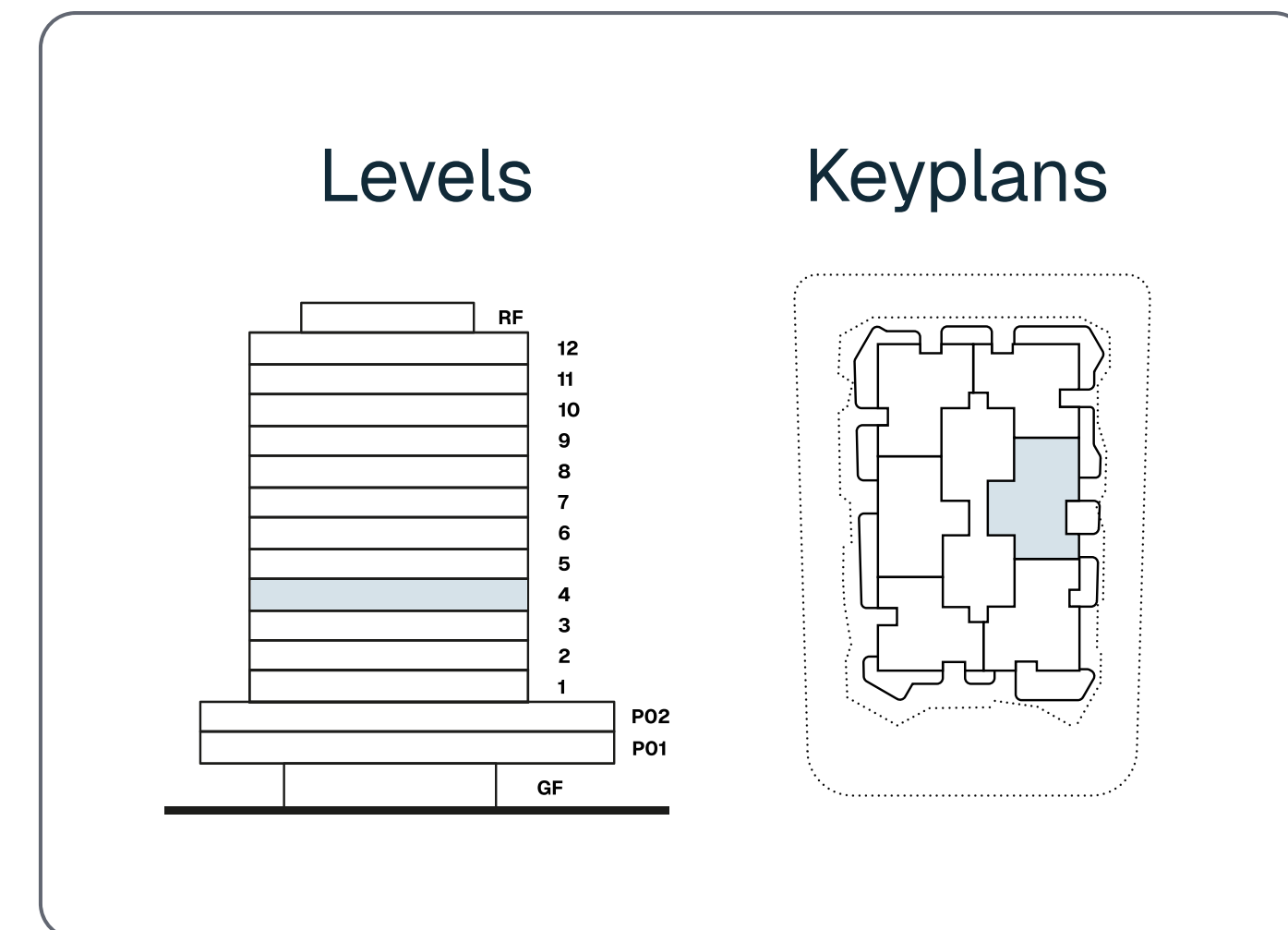

Disclaimer: The layouts, images, and designs of the apartments presented in this offer may be subject to change during the project development and the process of obtaining relevant building permits in accordance with regulatory requirements.

2 Bedroom Apartment

Unit No: 403 | Burj Khalifa + Rixos

1,408.56 sq.ft
Apartment Area

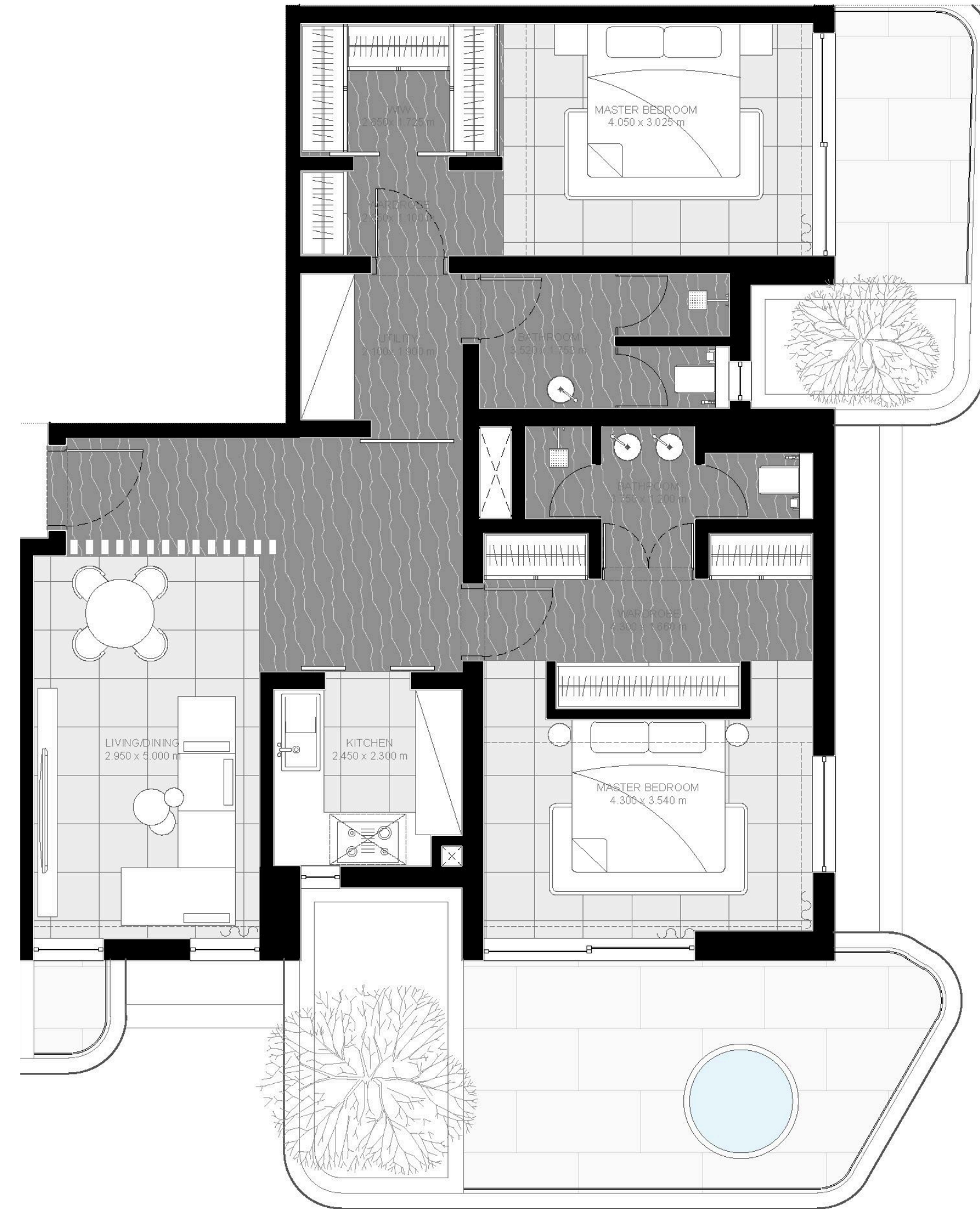
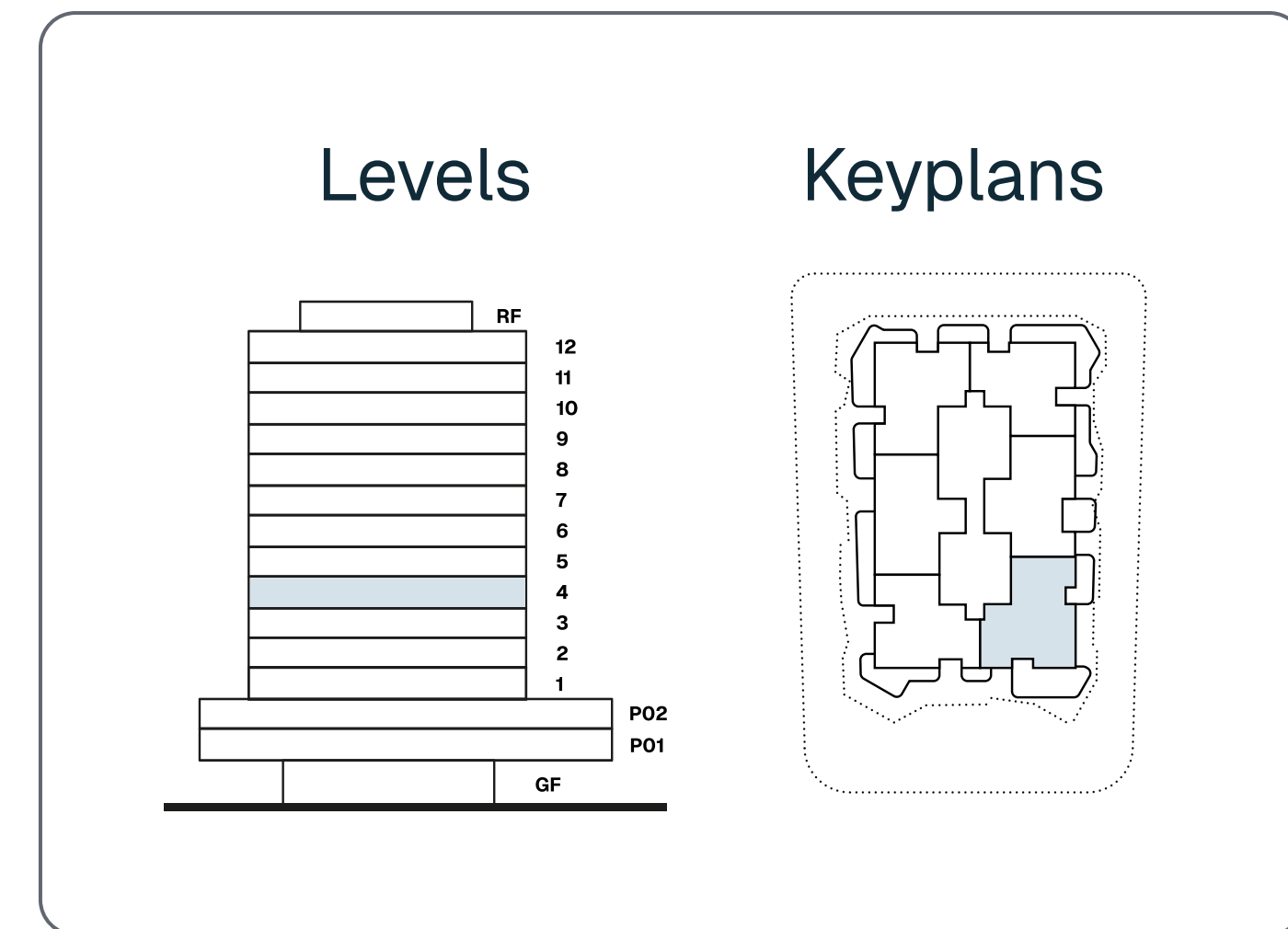

Disclaimer: The layouts, images, and designs of the apartments presented in this offer may be subject to change during the project development and the process of obtaining relevant building permits in accordance with regulatory requirements.

2 Bedroom Apartment

Unit No: 404 | Dubai Mall/Burj Khalifa

1,244.85 sq.ft
Apartment Area

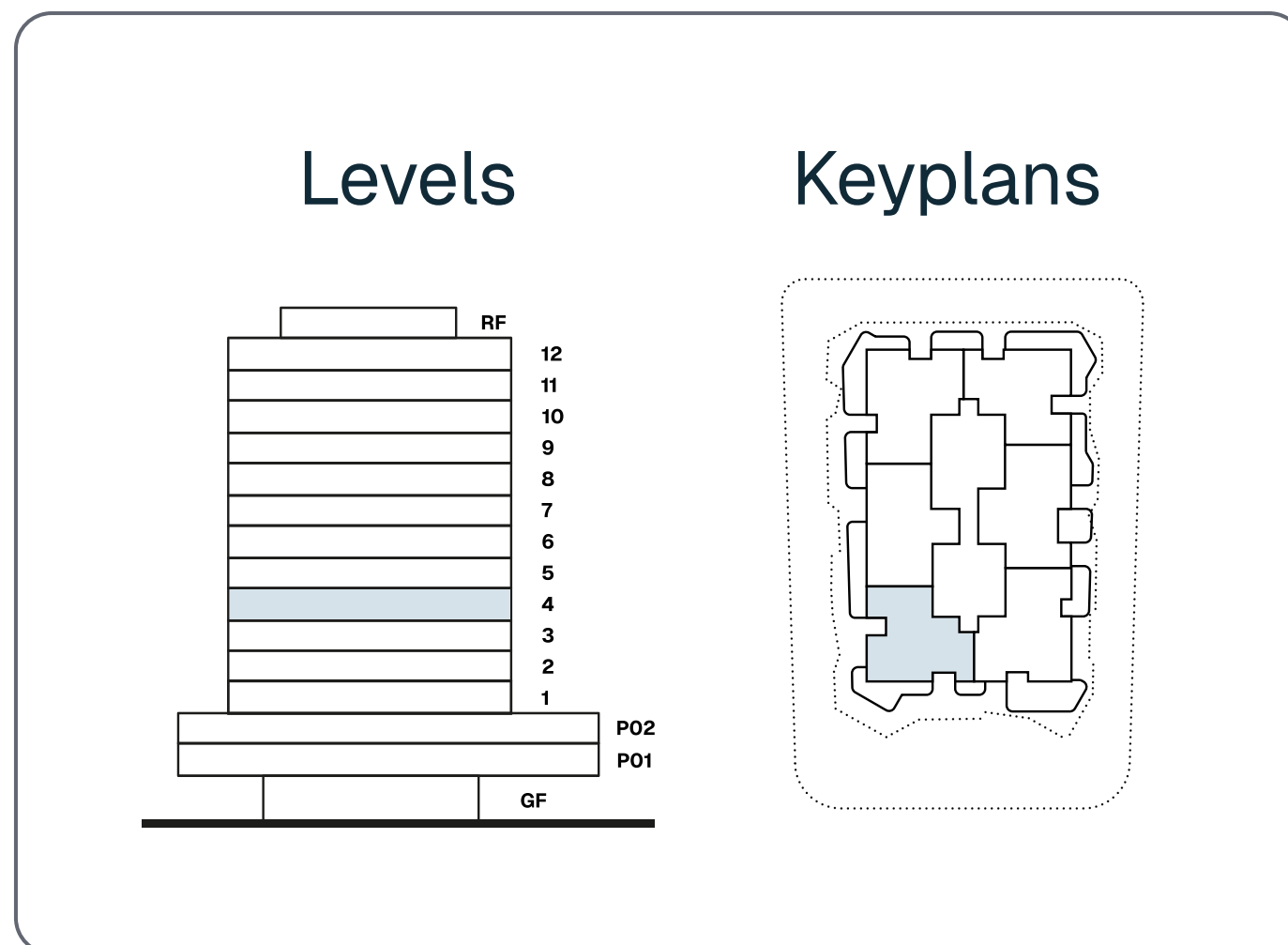
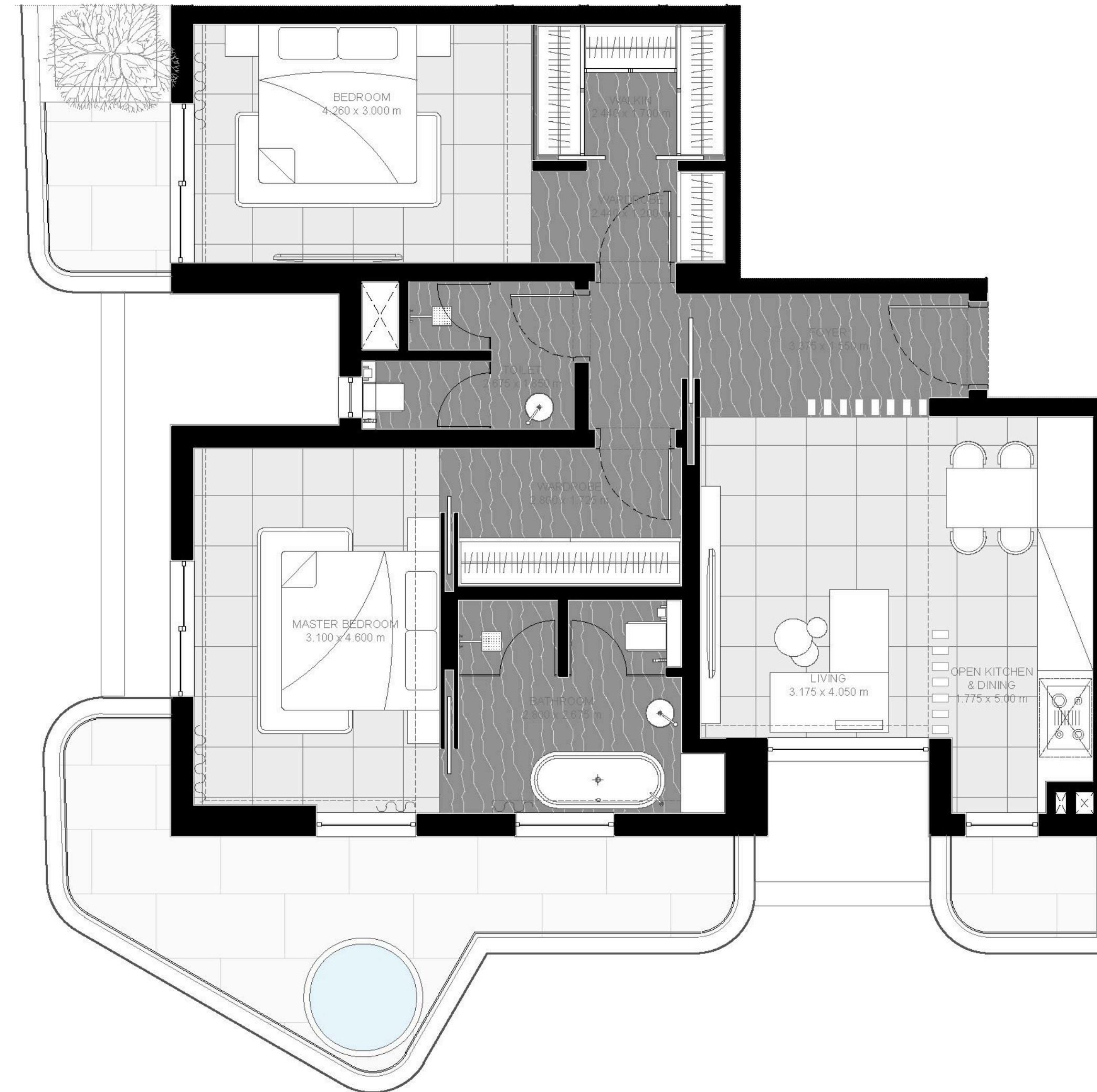

Disclaimer: The layouts, images, and designs of the apartments presented in this offer may be subject to change during the project development and the process of obtaining relevant building permits in accordance with regulatory requirements.

2 Bedroom Apartment

Unit No: 405 | Burj al Arab

1,253.13 sq.ft
Apartment Area

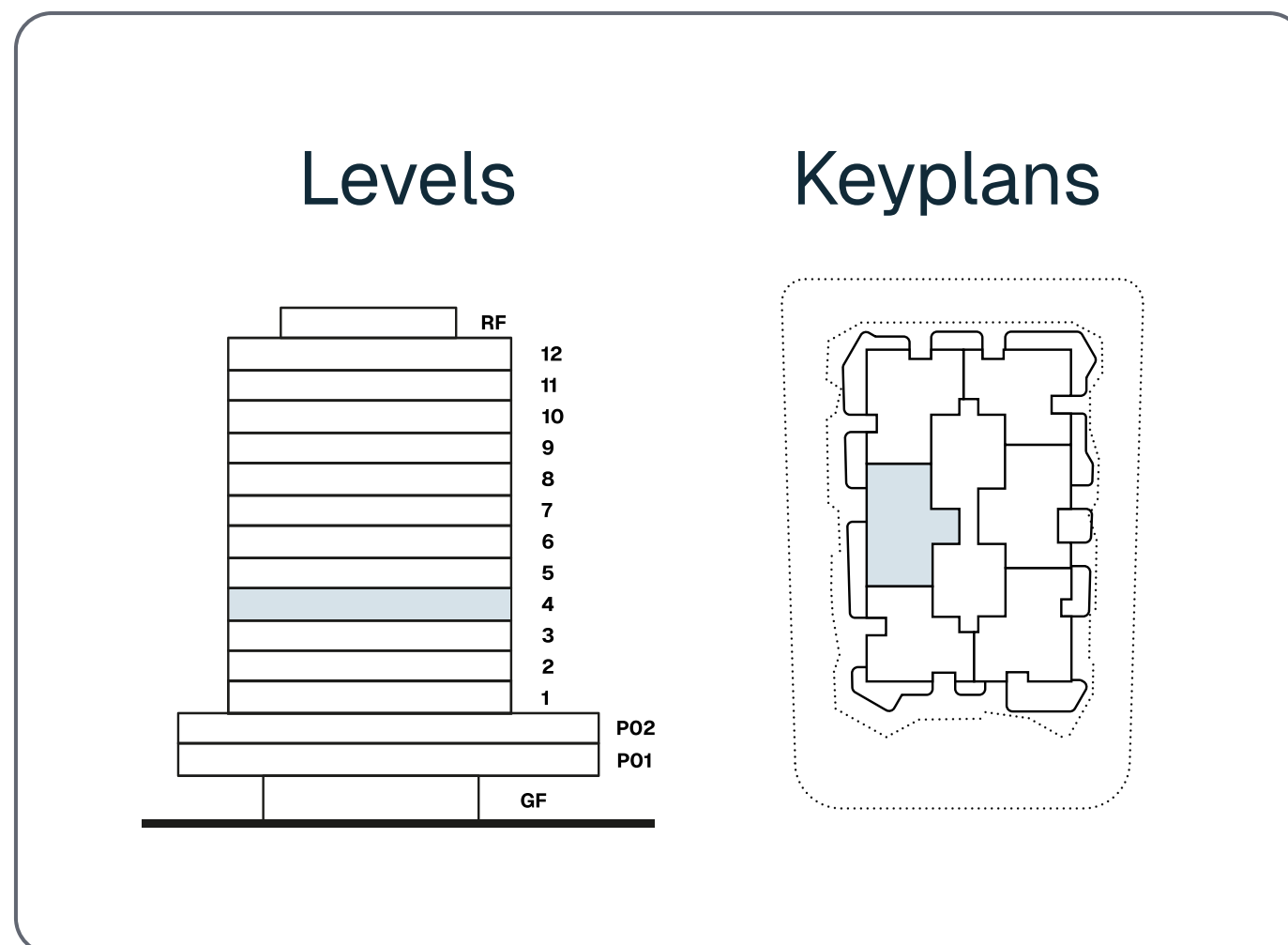
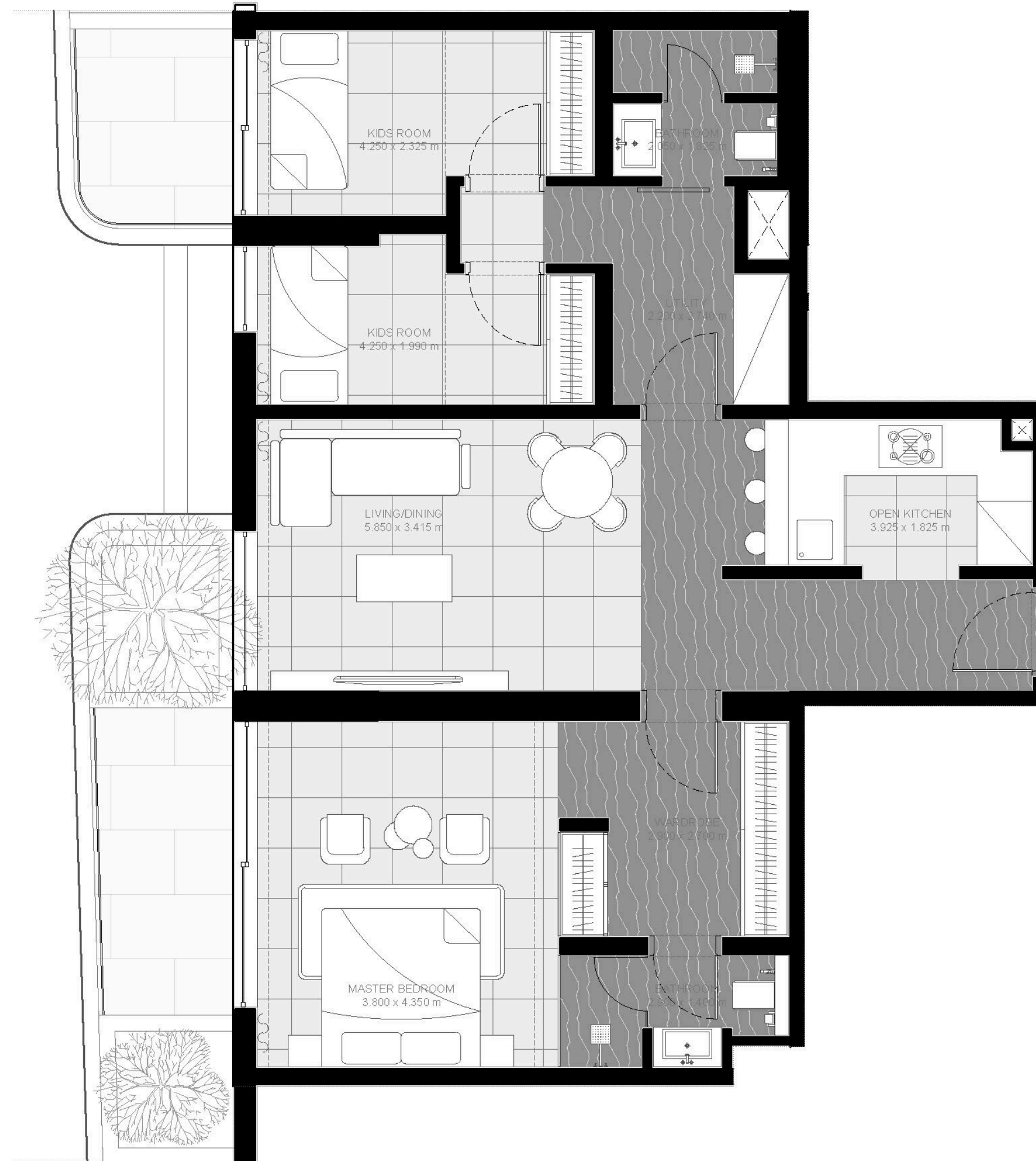

Disclaimer: The layouts, images, and designs of the apartments presented in this offer may be subject to change during the project development and the process of obtaining relevant building permits in accordance with regulatory requirements.

2 Bedroom Apartment

Unit No: 406 | Seaside

1,484.23 sq.ft
Apartment Area

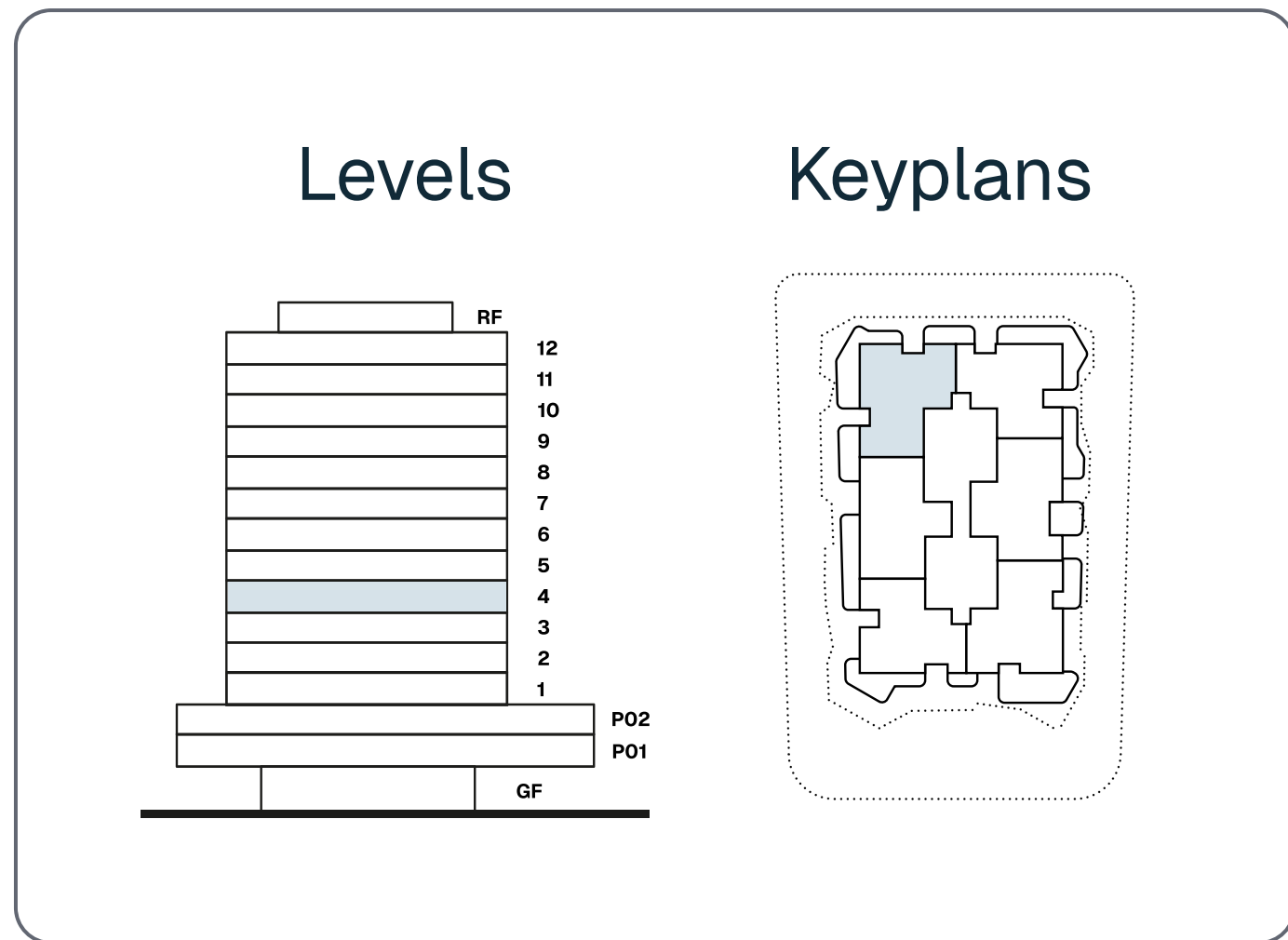

Disclaimer: The layouts, images, and designs of the apartments presented in this offer may be subject to change during the project development and the process of obtaining relevant building permits in accordance with regulatory requirements.

2 Bedroom Apartment

Unit No: 501 | Seaside

1,244.63 sq.ft
Apartment Area

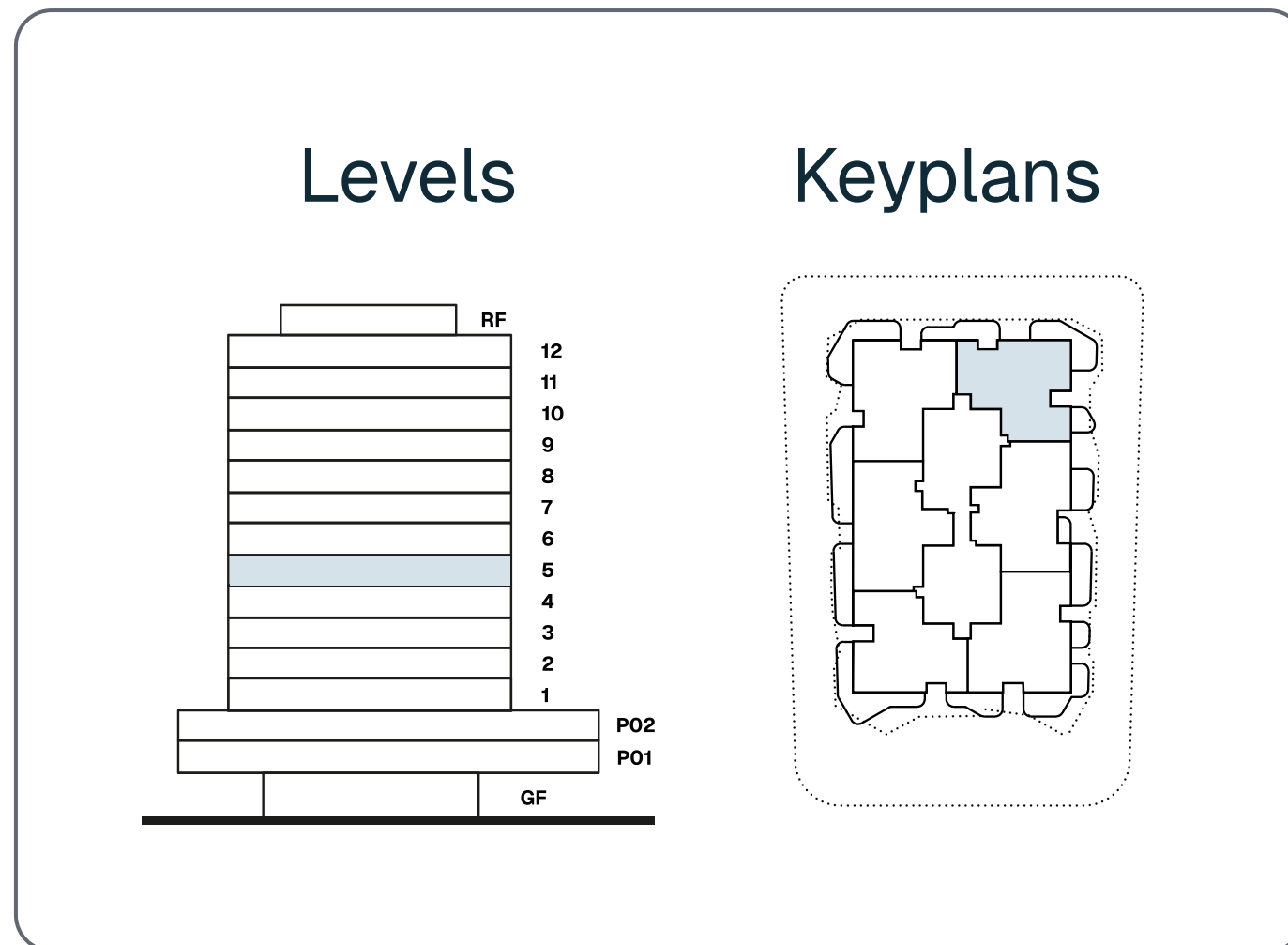
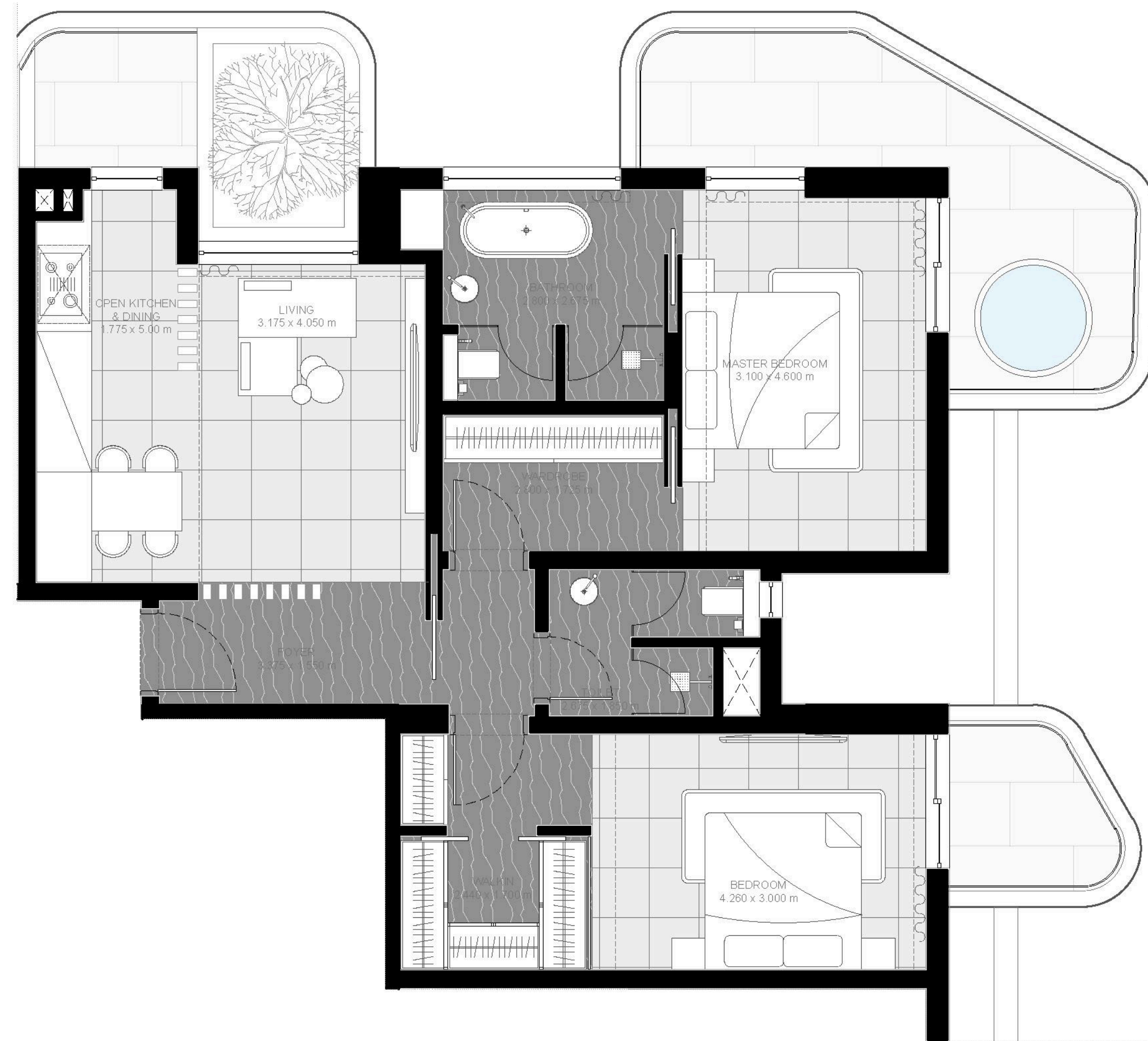

Disclaimer: The layouts, images, and designs of the apartments presented in this offer may be subject to change during the project development and the process of obtaining relevant building permits in accordance with regulatory requirements.

2 Bedroom Apartment

Unit No: 502 | Sharjah

1,256.15 sq.ft
Apartment Area

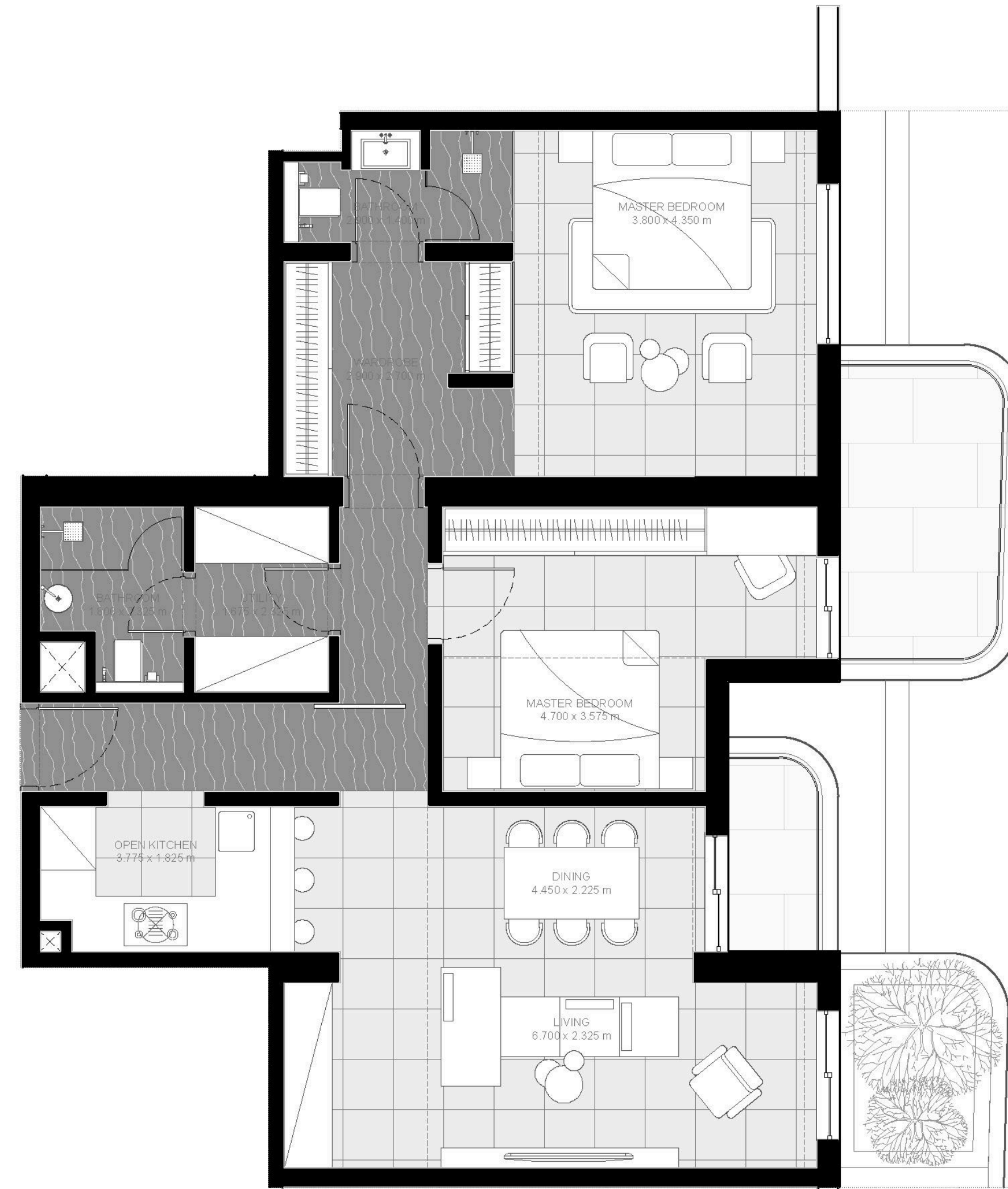
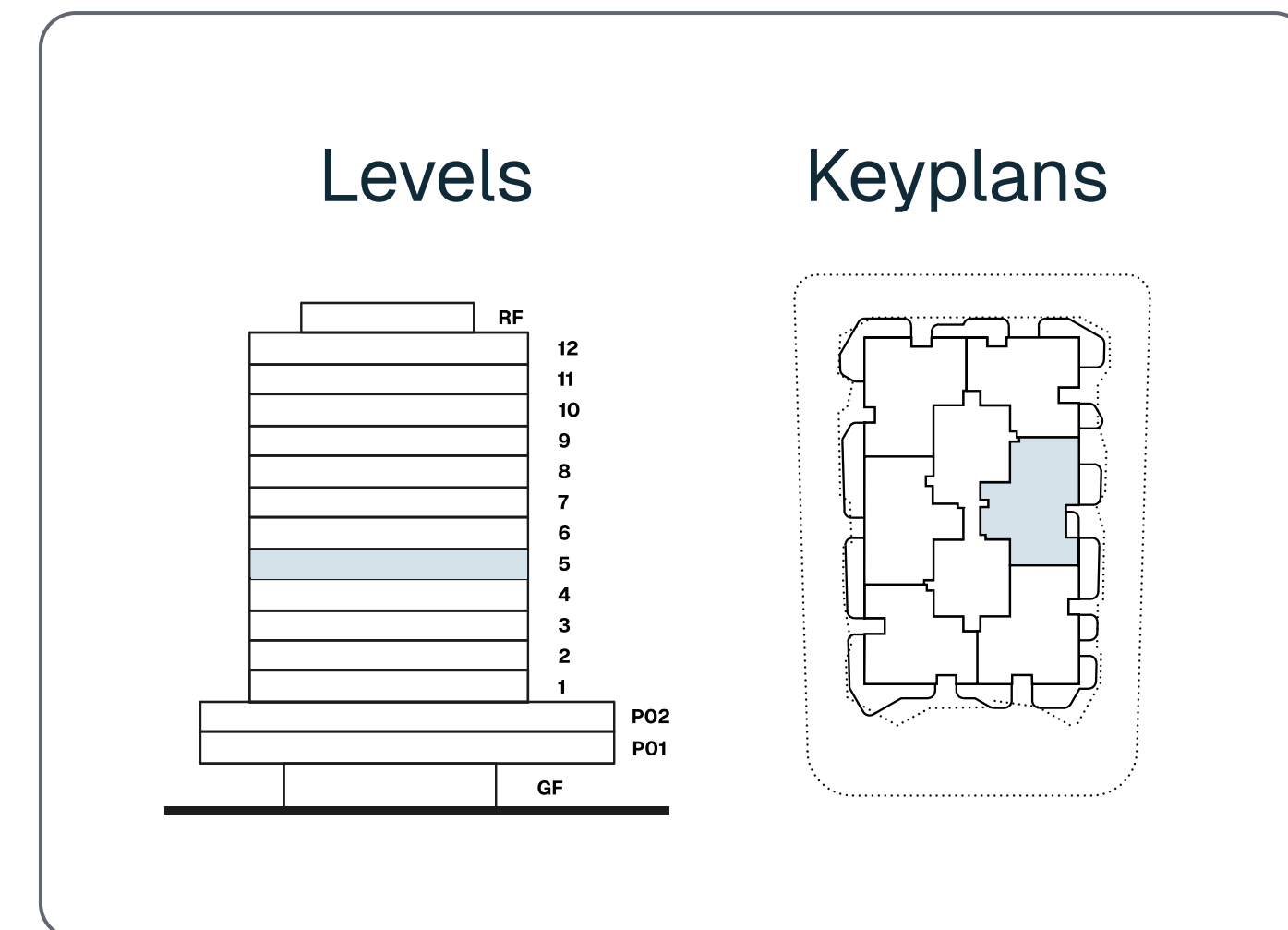

Disclaimer: The layouts, images, and designs of the apartments presented in this offer may be subject to change during the project development and the process of obtaining relevant building permits in accordance with regulatory requirements.

2 Bedroom Apartment

Unit No: 503 | Burj Khalifa + Rixos

1,401.78 sq.ft
Apartment Area

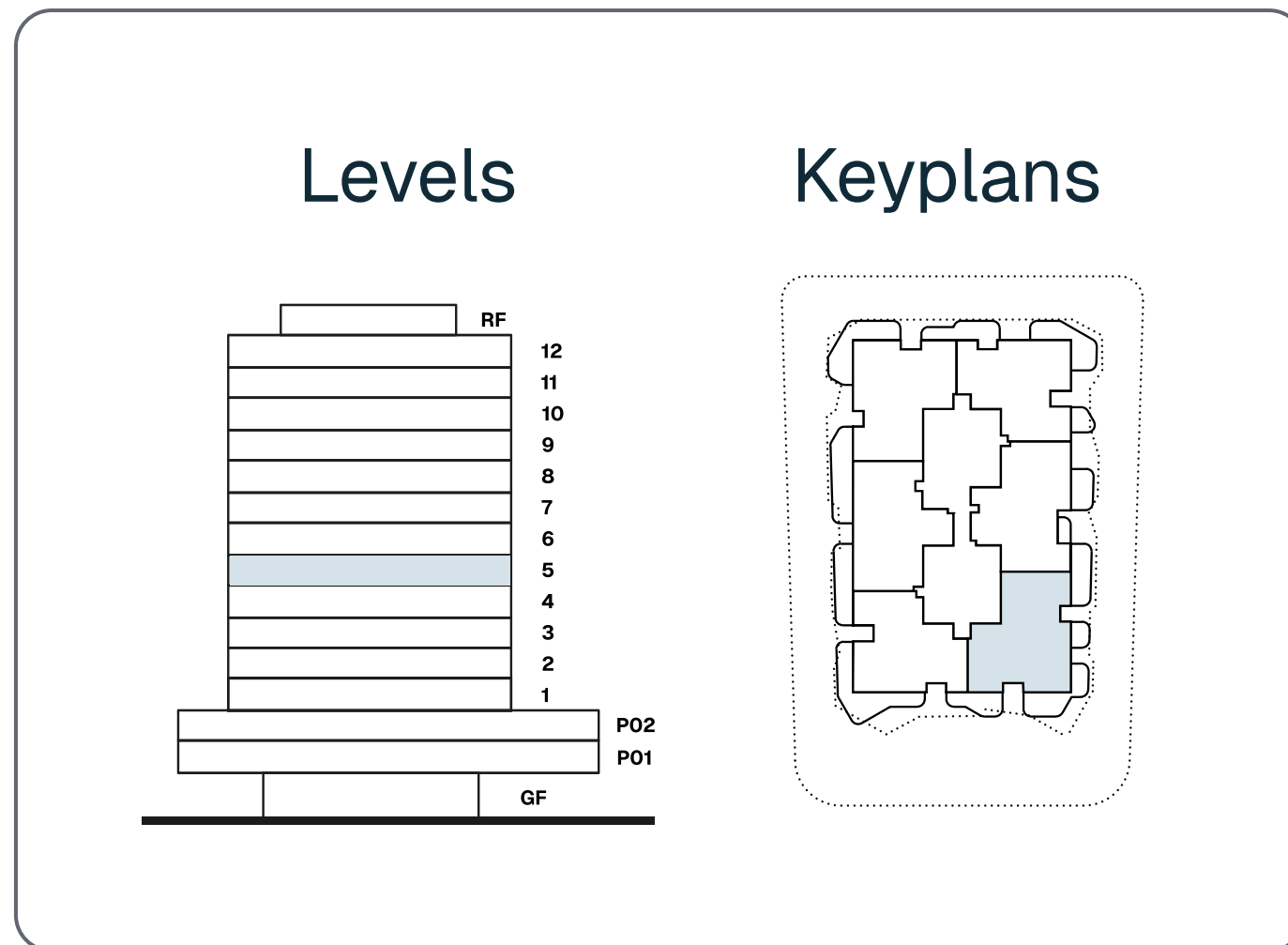
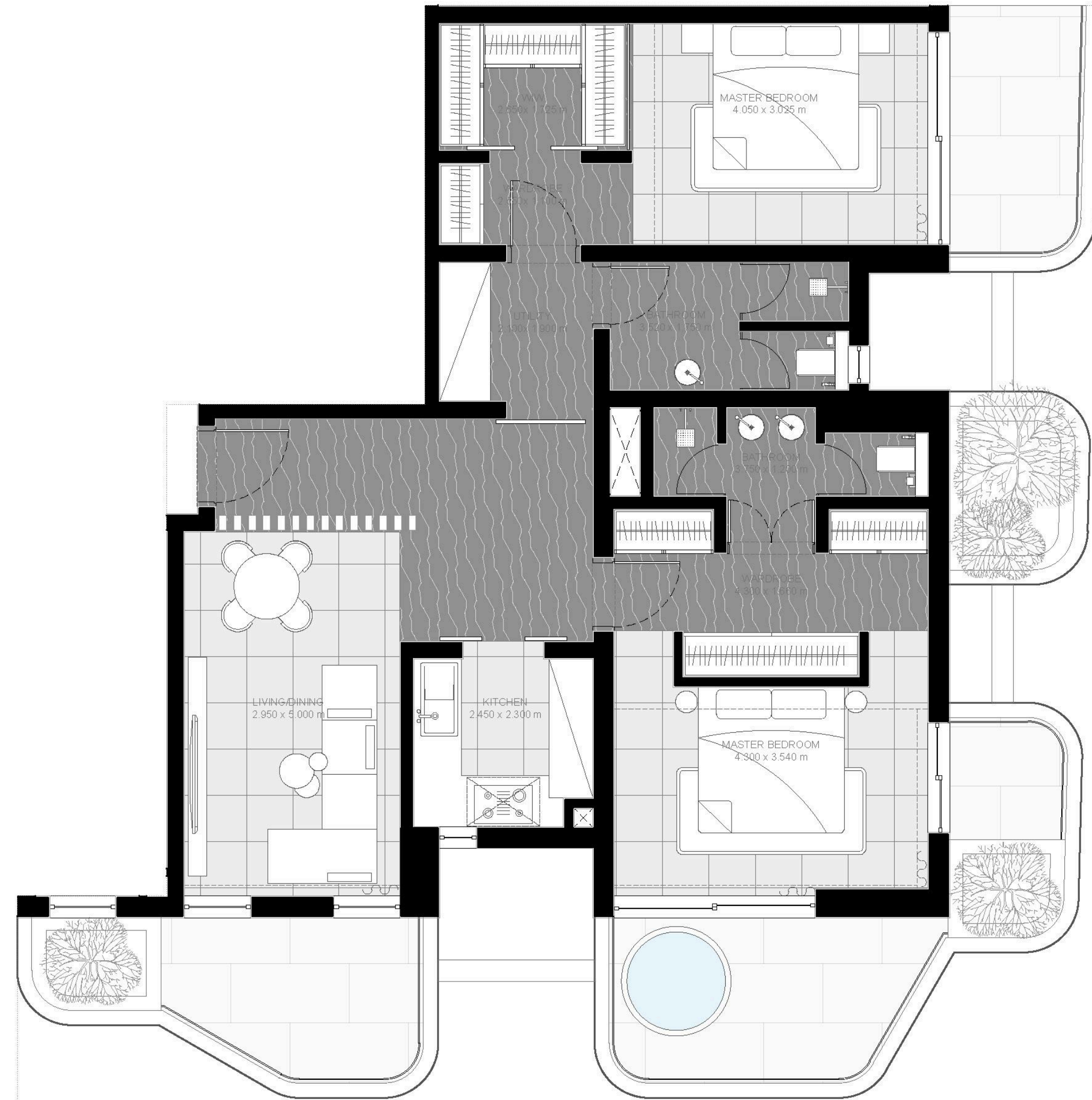

Disclaimer: The layouts, images, and designs of the apartments presented in this offer may be subject to change during the project development and the process of obtaining relevant building permits in accordance with regulatory requirements.

2 Bedroom Apartment

Unit No: 504 | Dubai Mall/Burj Khalifa

1,272.40 sq.ft

Apartment Area

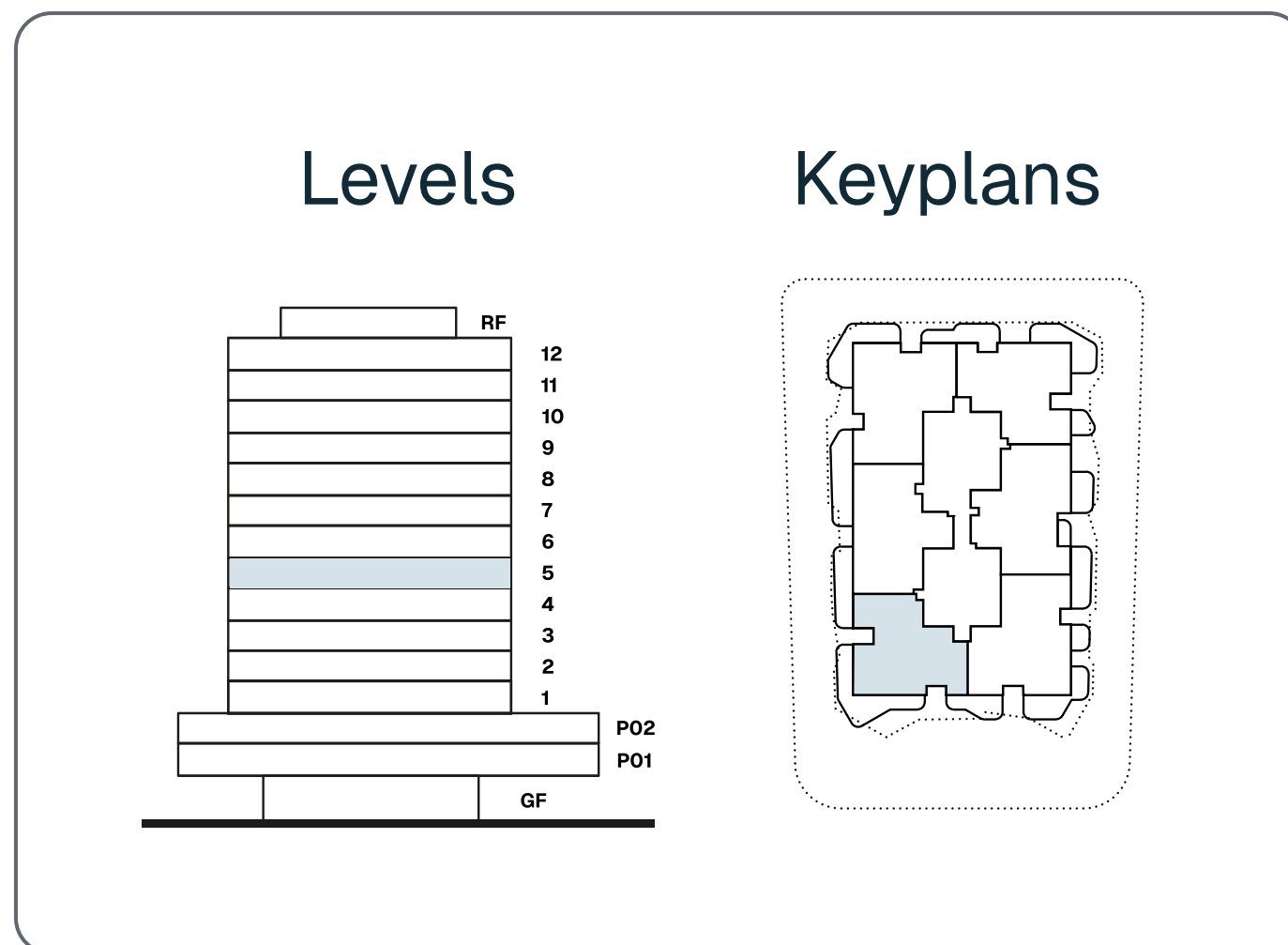
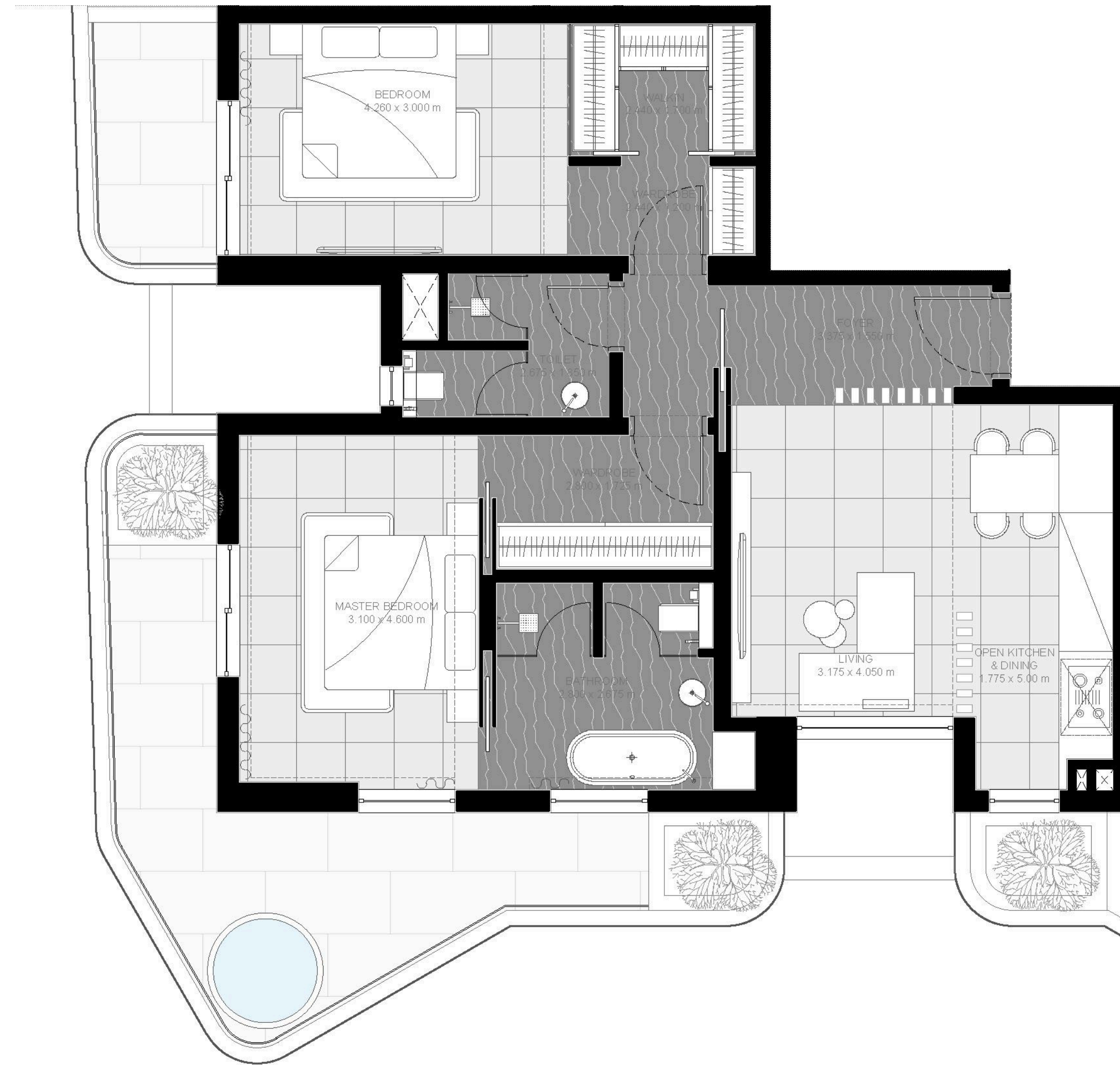

Disclaimer: The layouts, images, and designs of the apartments presented in this offer may be subject to change during the project development and the process of obtaining relevant building permits in accordance with regulatory requirements.

2 Bedroom Apartment

Unit No: 505 | Burj al Arab

1,295.97 sq.ft

Apartment Area

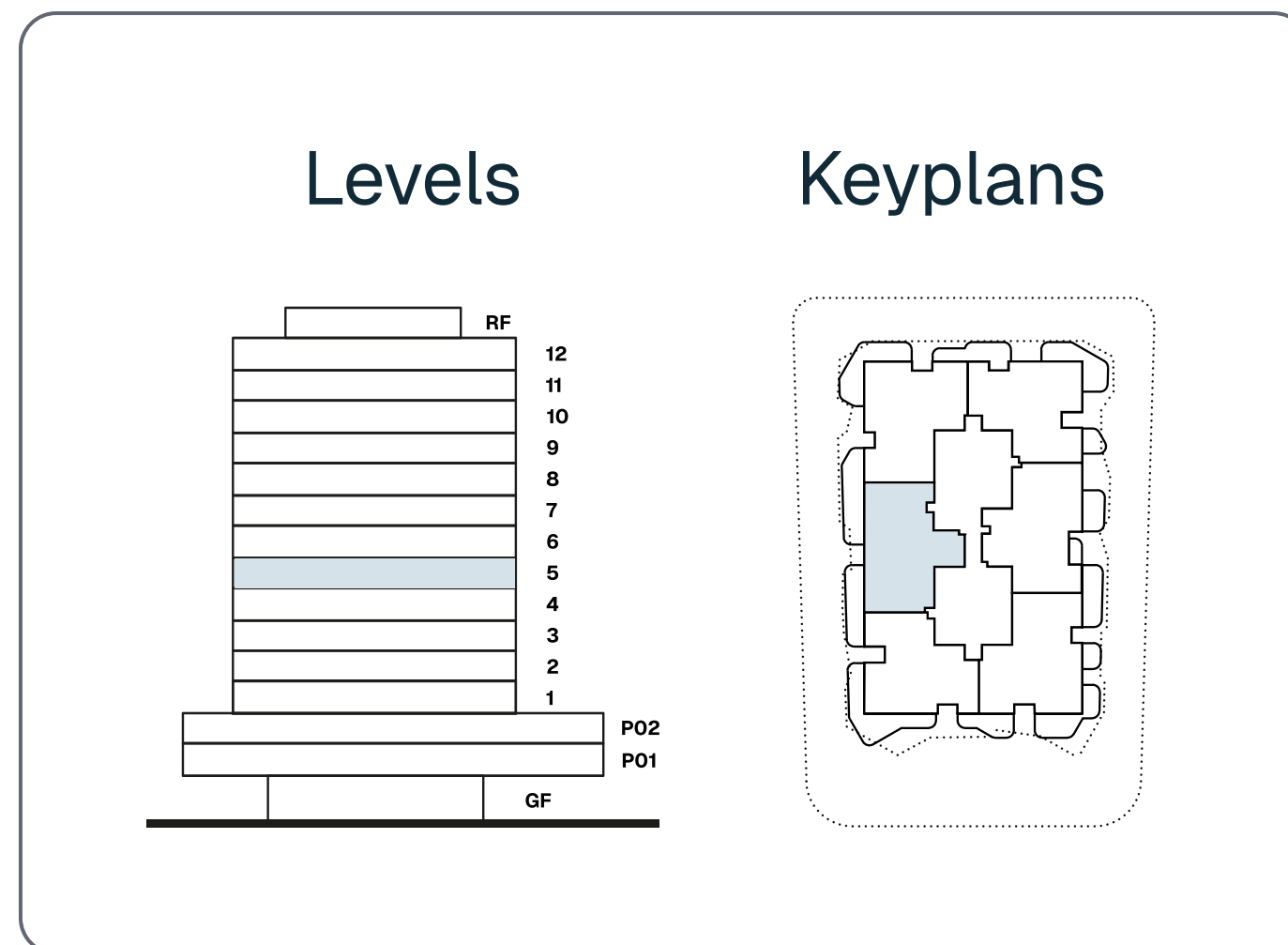
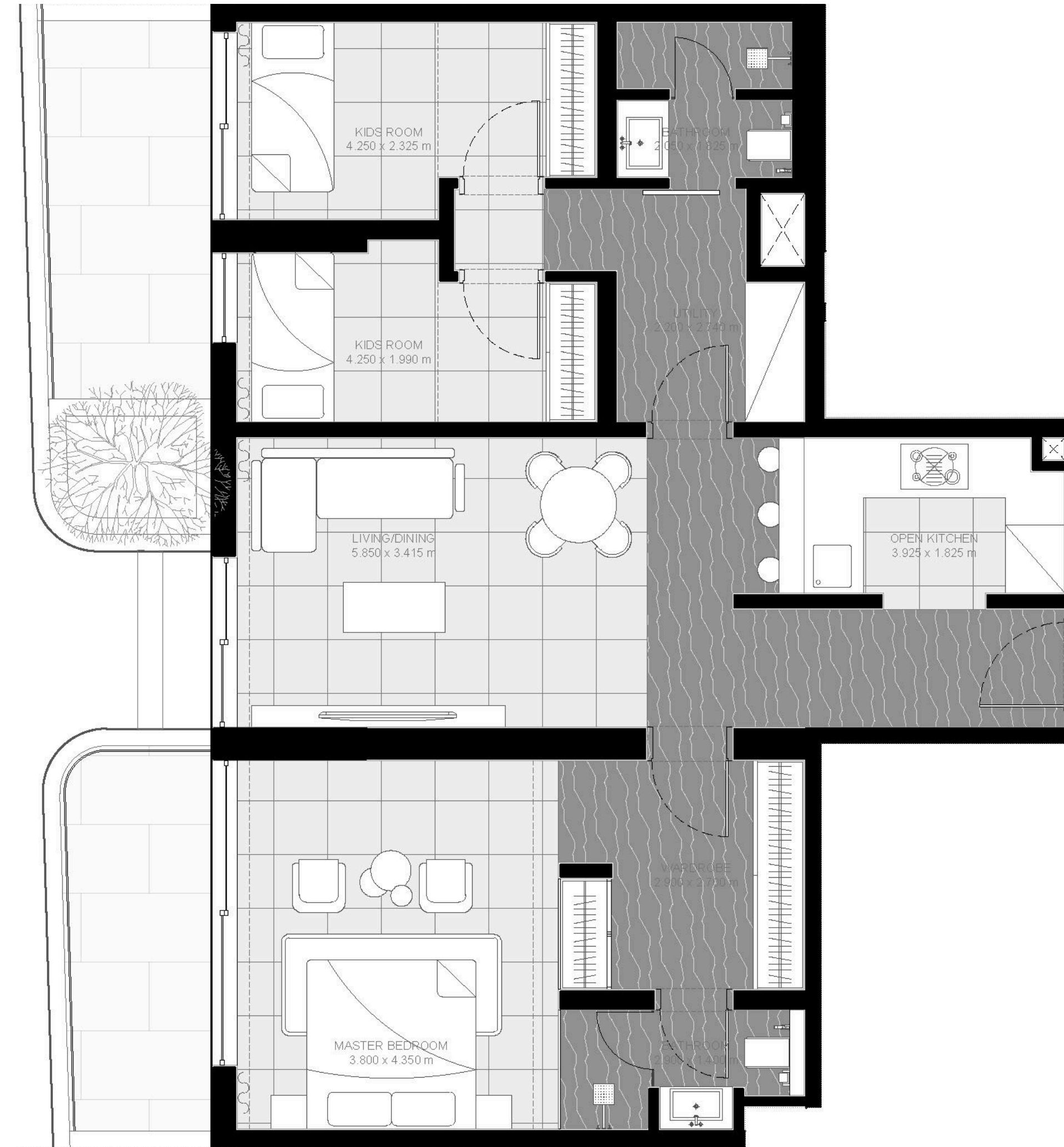

Disclaimer: The layouts, images, and designs of the apartments presented in this offer may be subject to change during the project development and the process of obtaining relevant building permits in accordance with regulatory requirements.

2 Bedroom Apartment

Unit No: 506 | Seaside

1,398.98 sq.ft

Apartment Area

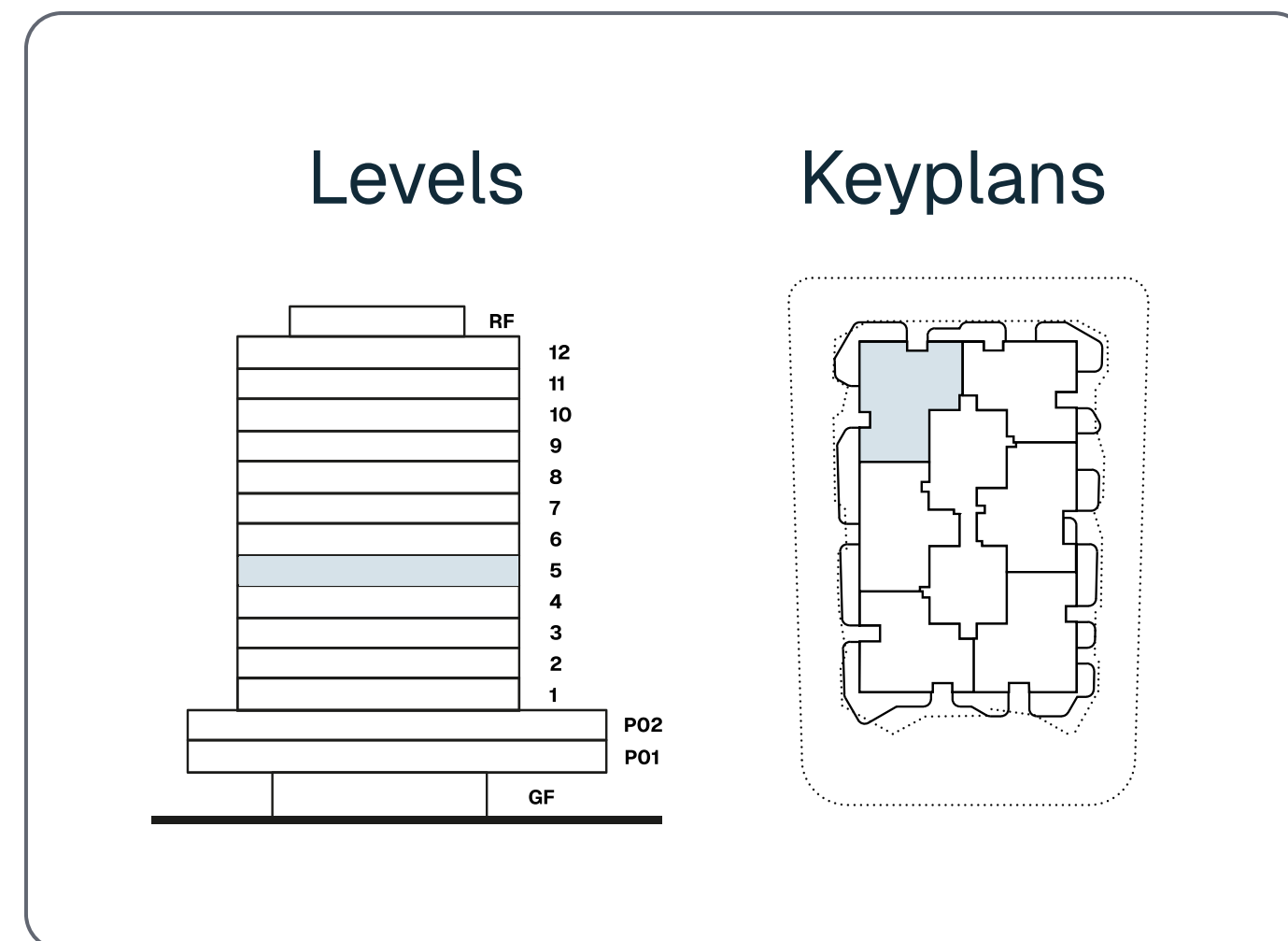

Disclaimer: The layouts, images, and designs of the apartments presented in this offer may be subject to change during the project development and the process of obtaining relevant building permits in accordance with regulatory requirements.

2 Bedroom Apartment

Unit No: 601 | Seaside

1,245.71 sq.ft
Apartment Area

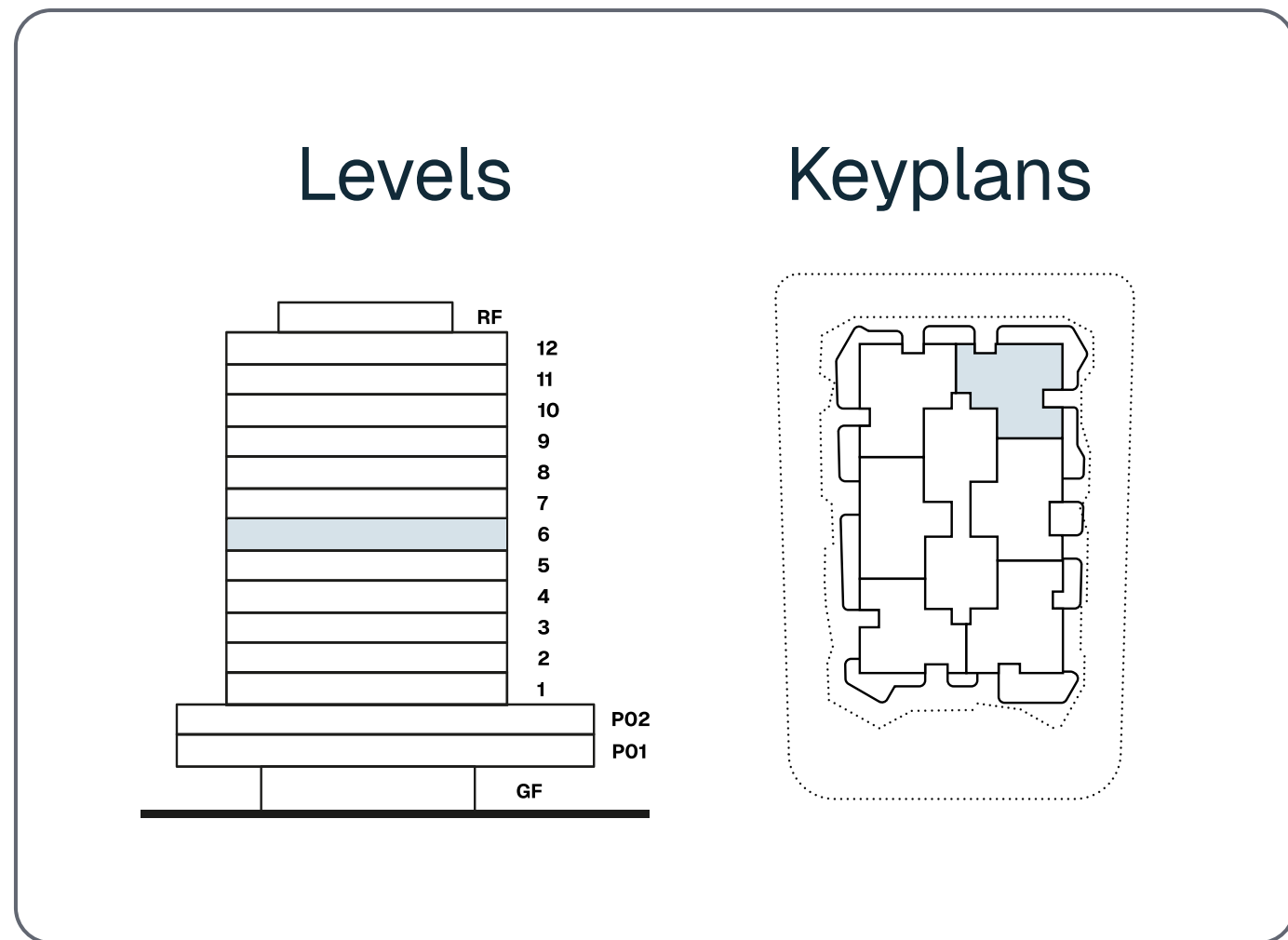
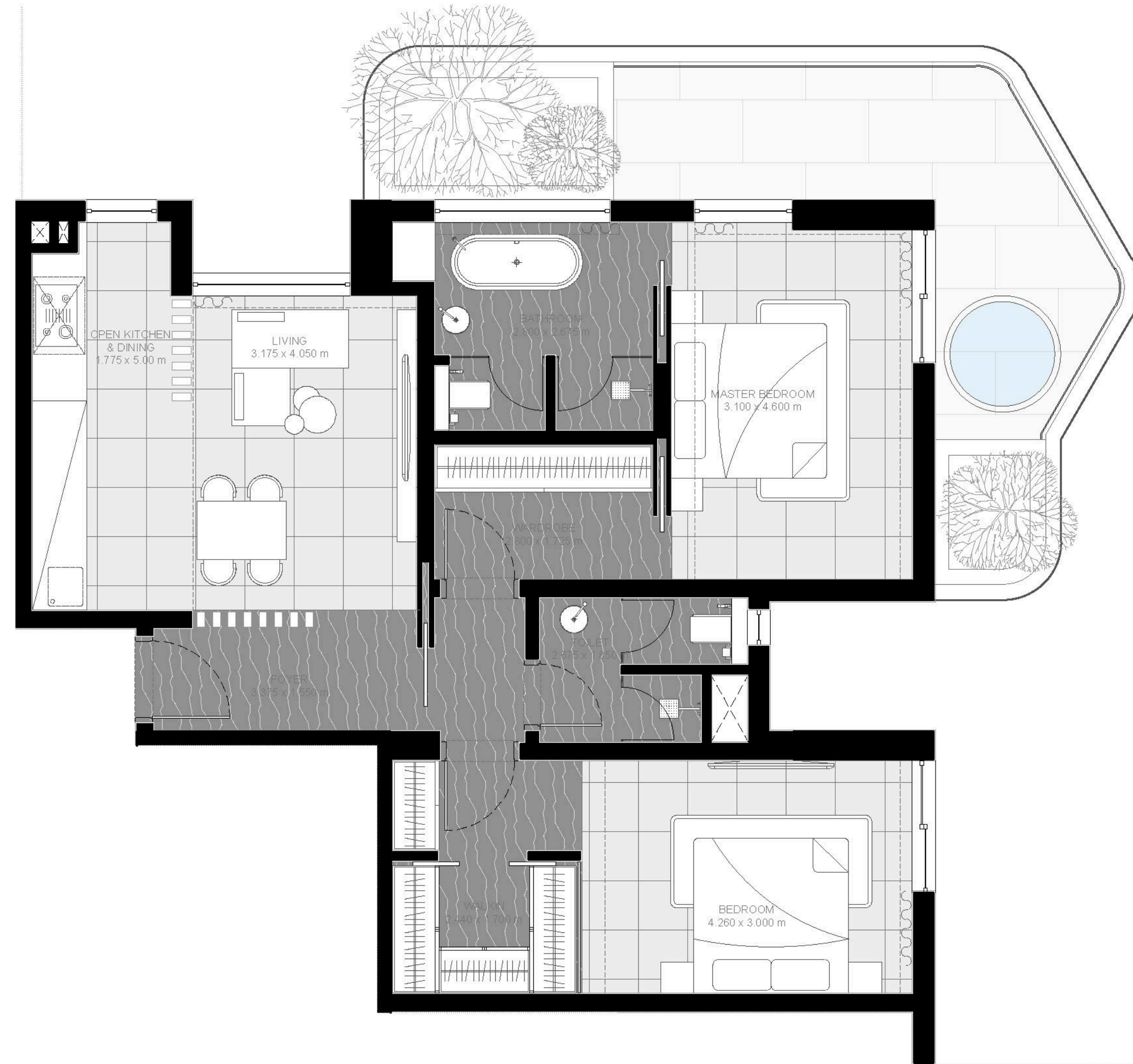

Disclaimer: The layouts, images, and designs of the apartments presented in this offer may be subject to change during the project development and the process of obtaining relevant building permits in accordance with regulatory requirements.

2 Bedroom Apartment

Unit No: 602 | Sharjah

1,282.95 sq.ft

Apartment Area

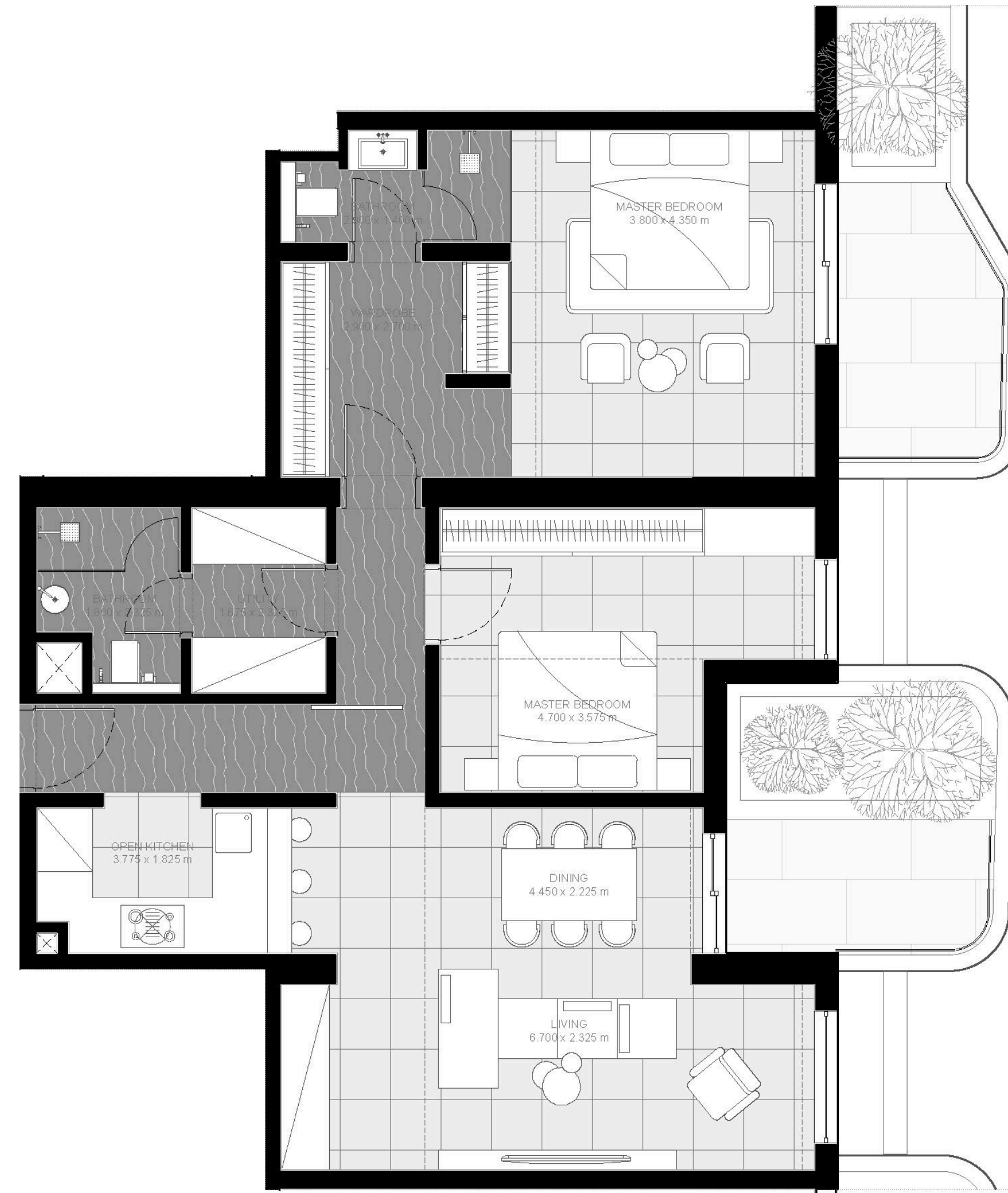
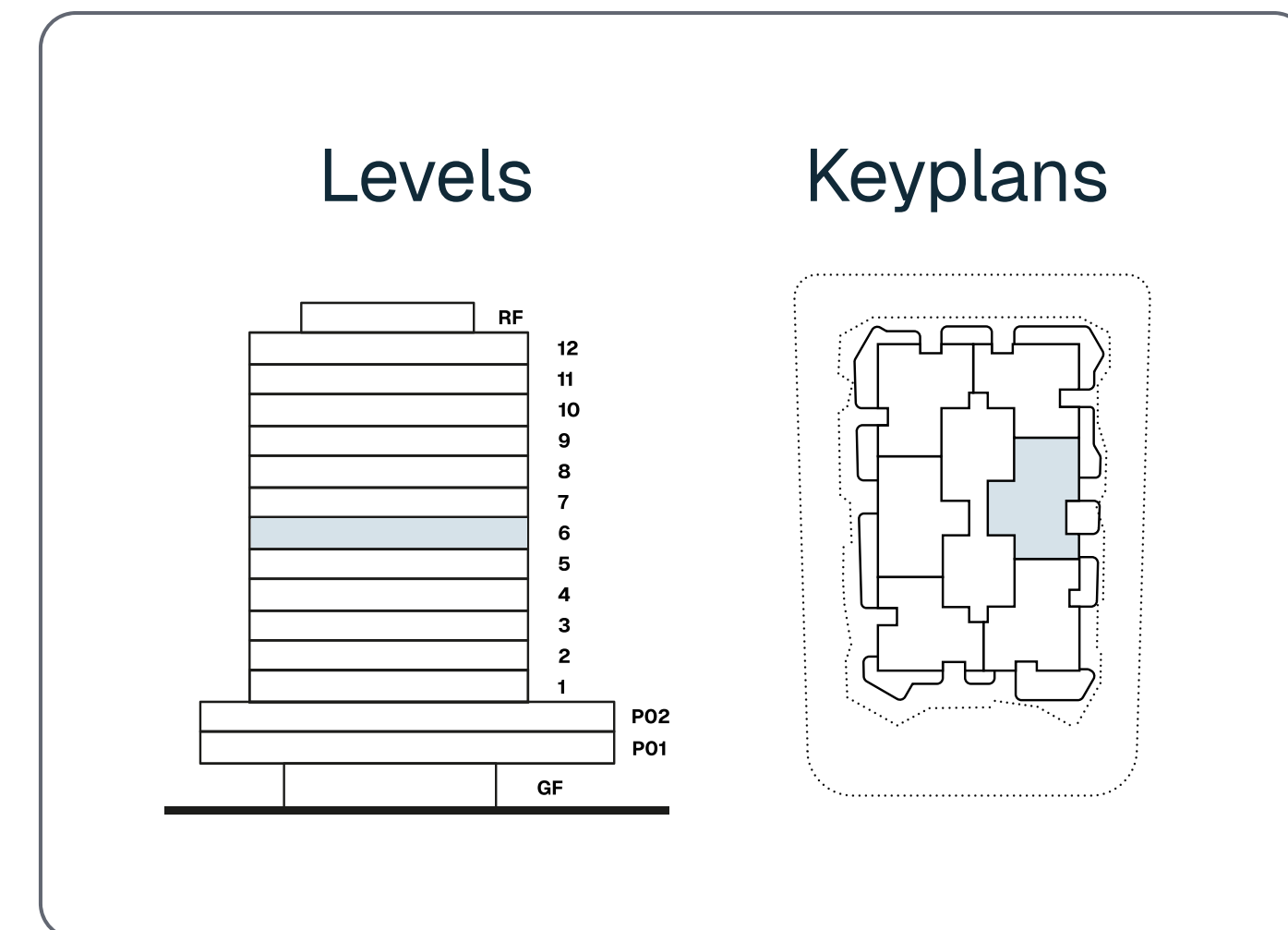

Disclaimer: The layouts, images, and designs of the apartments presented in this offer may be subject to change during the project development and the process of obtaining relevant building permits in accordance with regulatory requirements.

2 Bedroom Apartment

Unit No: 603 | Burj Khalifa + Rixos

1,408.56 sq.ft

Apartment Area

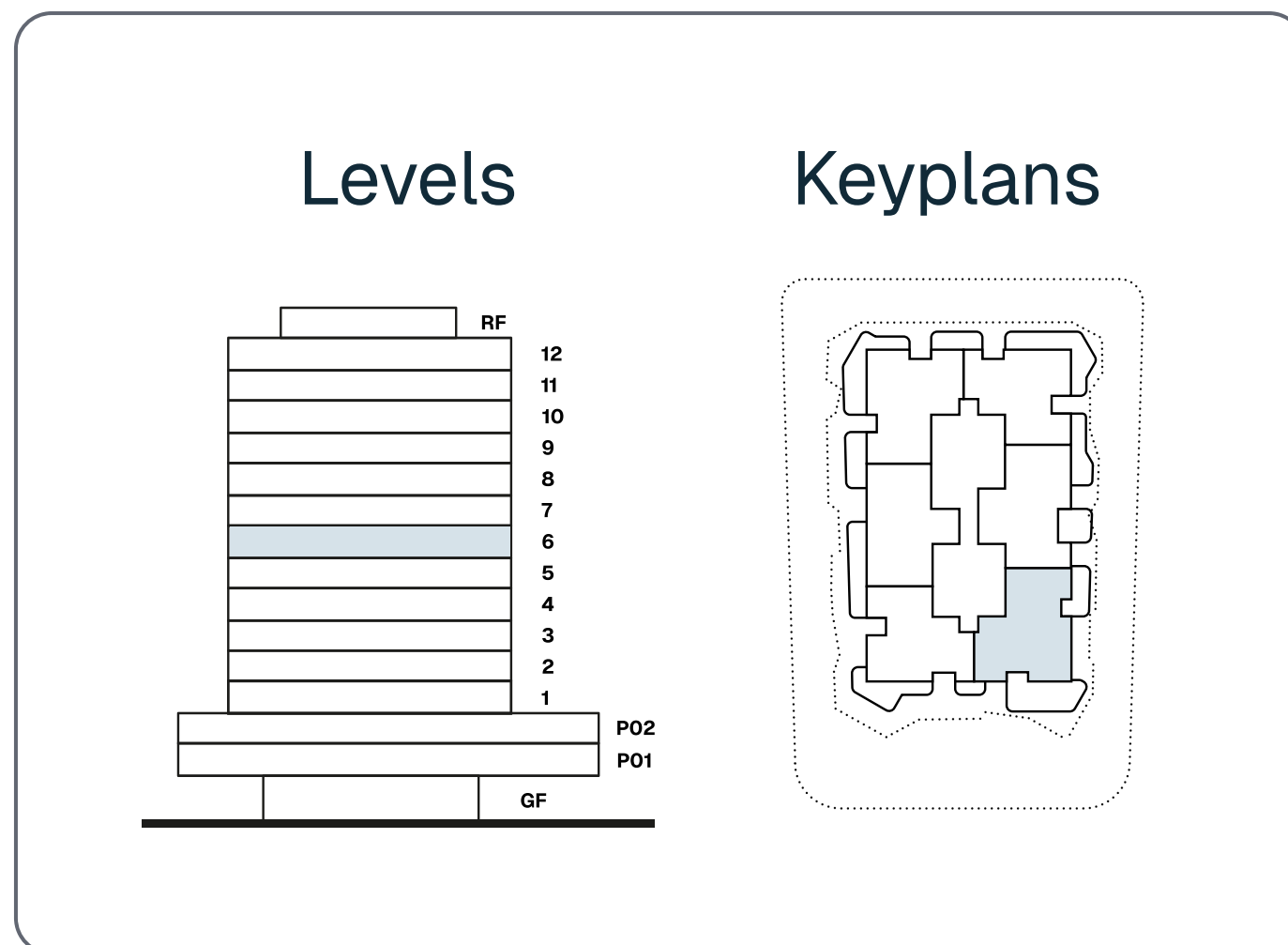

Disclaimer: The layouts, images, and designs of the apartments presented in this offer may be subject to change during the project development and the process of obtaining relevant building permits in accordance with regulatory requirements.

2 Bedroom Apartment

Unit No: 604 | Dubai Mall/Burj Khalifa

1,244.85 sq.ft
Apartment Area

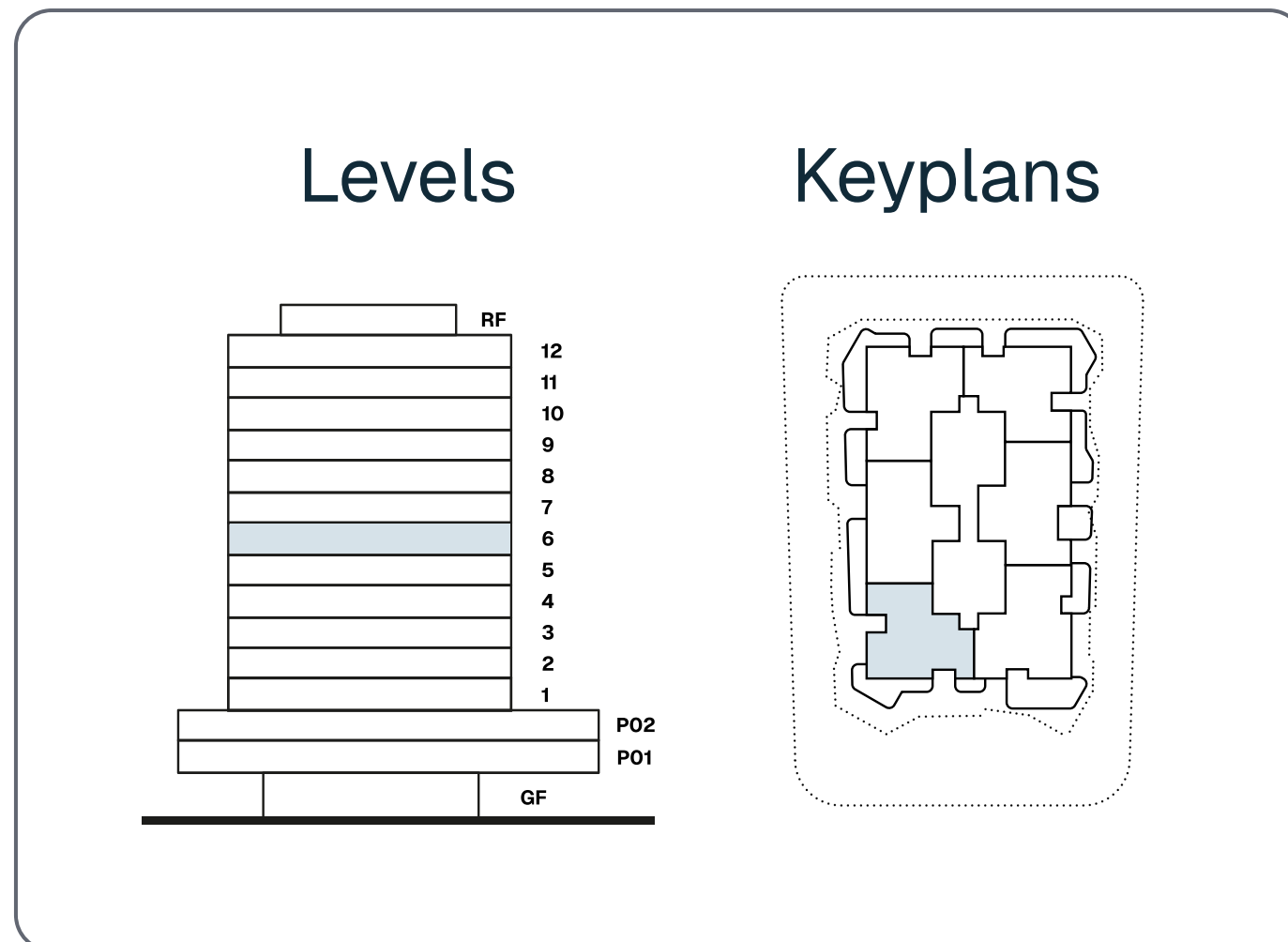

Disclaimer: The layouts, images, and designs of the apartments presented in this offer may be subject to change during the project development and the process of obtaining relevant building permits in accordance with regulatory requirements.

2 Bedroom Apartment

Unit No: 605 | Burj al Arab

1,253.13 sq.ft
Apartment Area

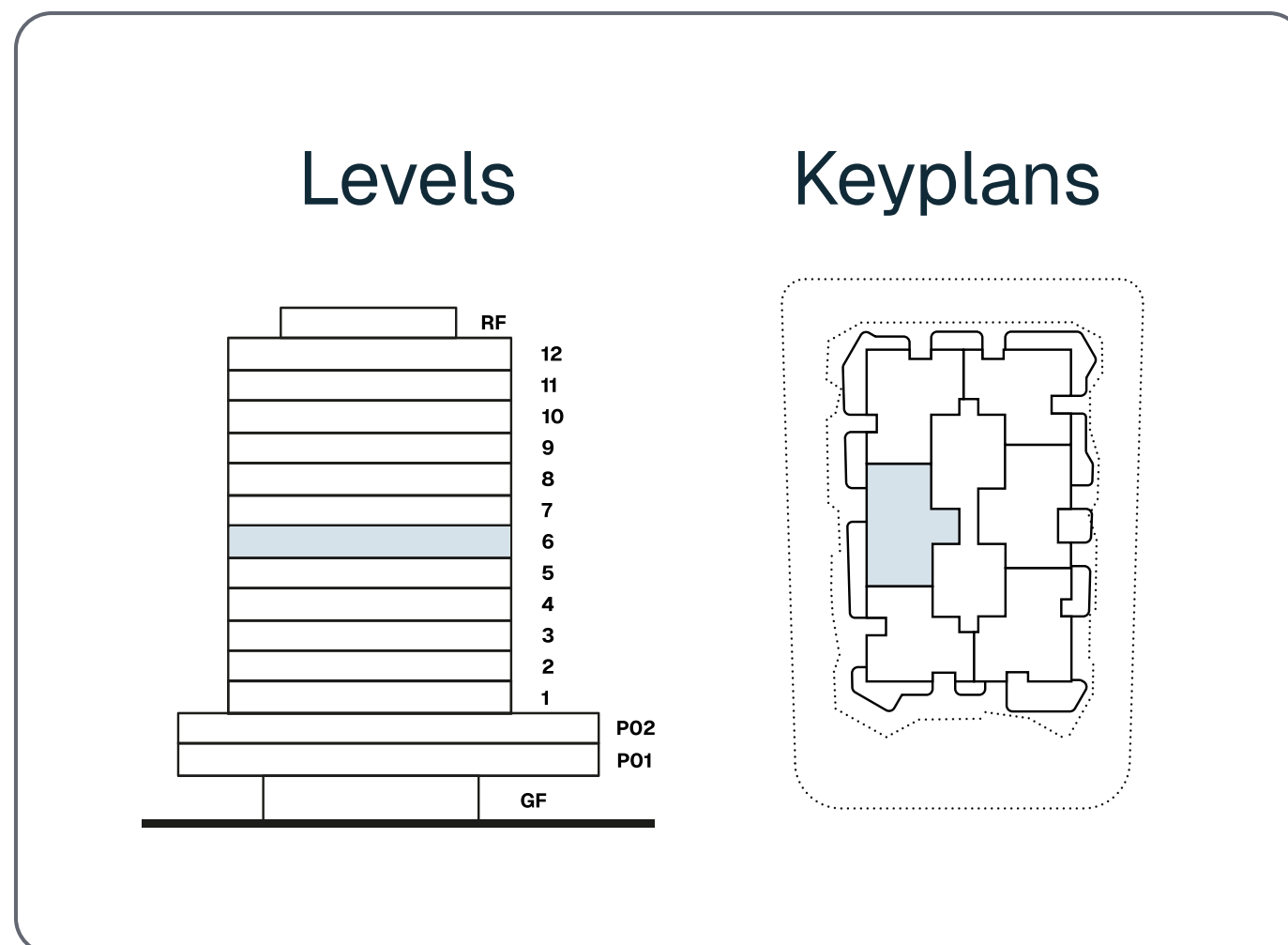
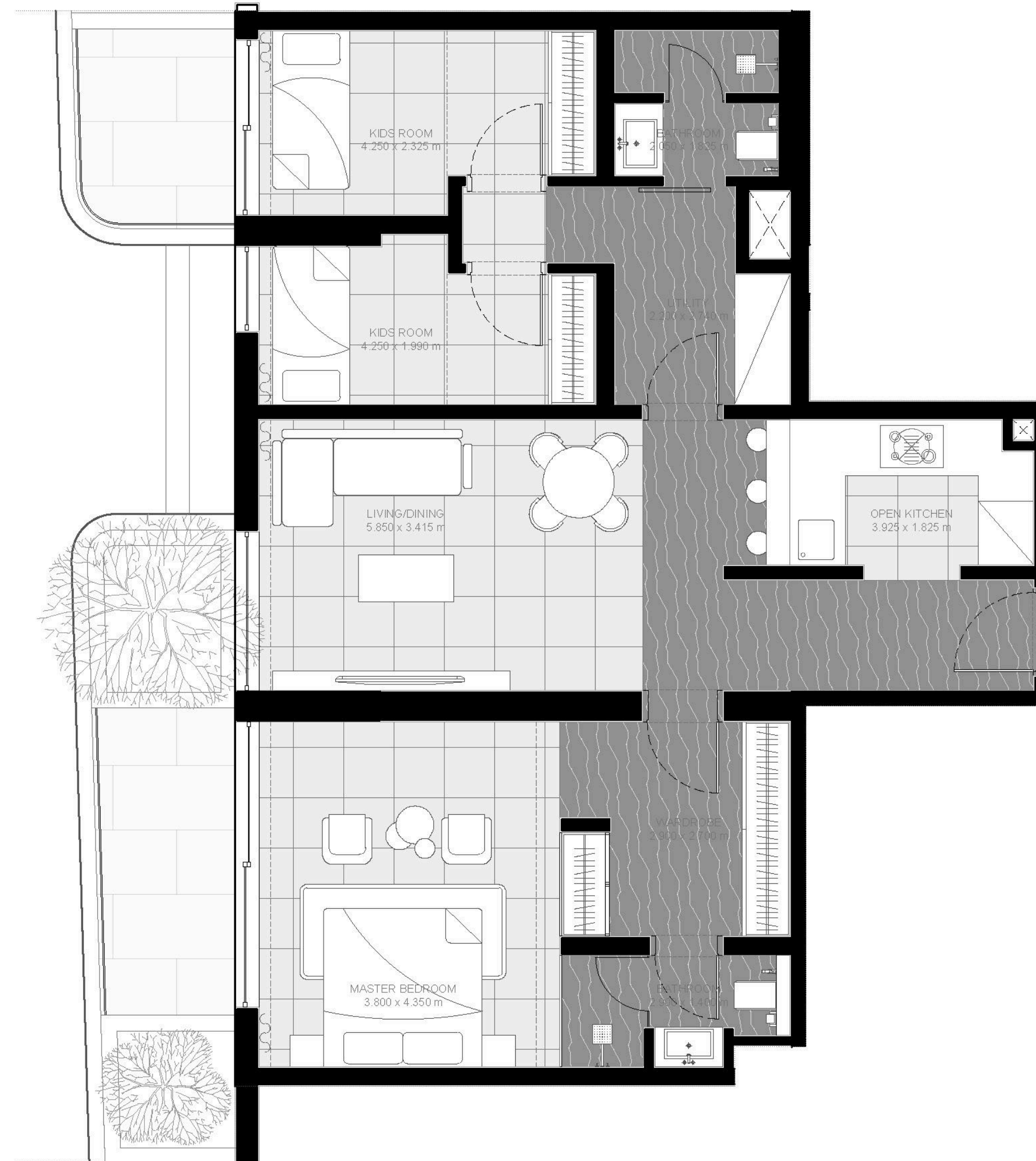

Disclaimer: The layouts, images, and designs of the apartments presented in this offer may be subject to change during the project development and the process of obtaining relevant building permits in accordance with regulatory requirements.

2 Bedroom Apartment

Unit No: 606 | Seaside

1,484.23 sq.ft

Apartment Area

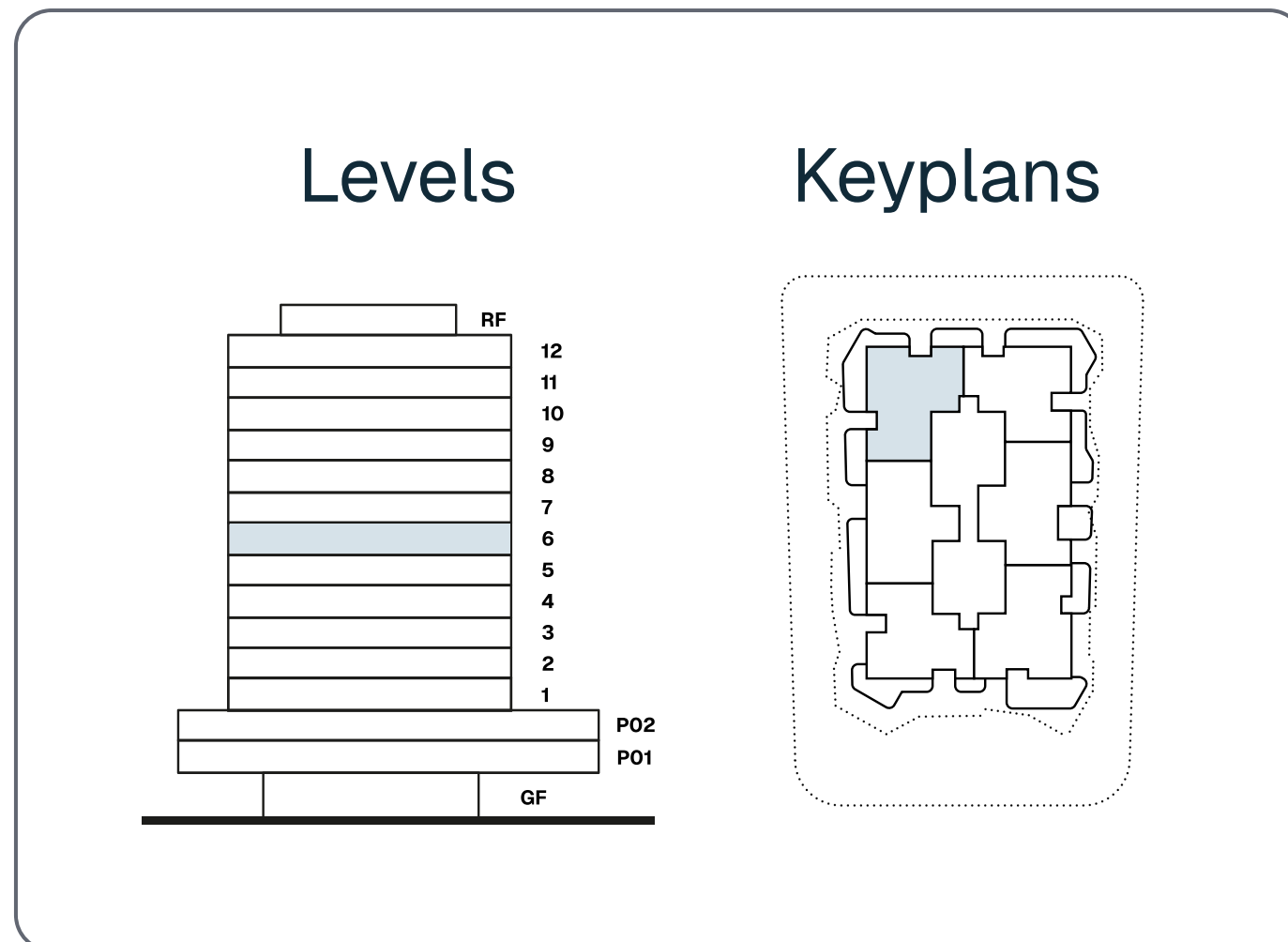

Disclaimer: The layouts, images, and designs of the apartments presented in this offer may be subject to change during the project development and the process of obtaining relevant building permits in accordance with regulatory requirements.

2 Bedroom Apartment

Unit No: 701 | Seaside

1,237.20 sq.ft
Apartment Area

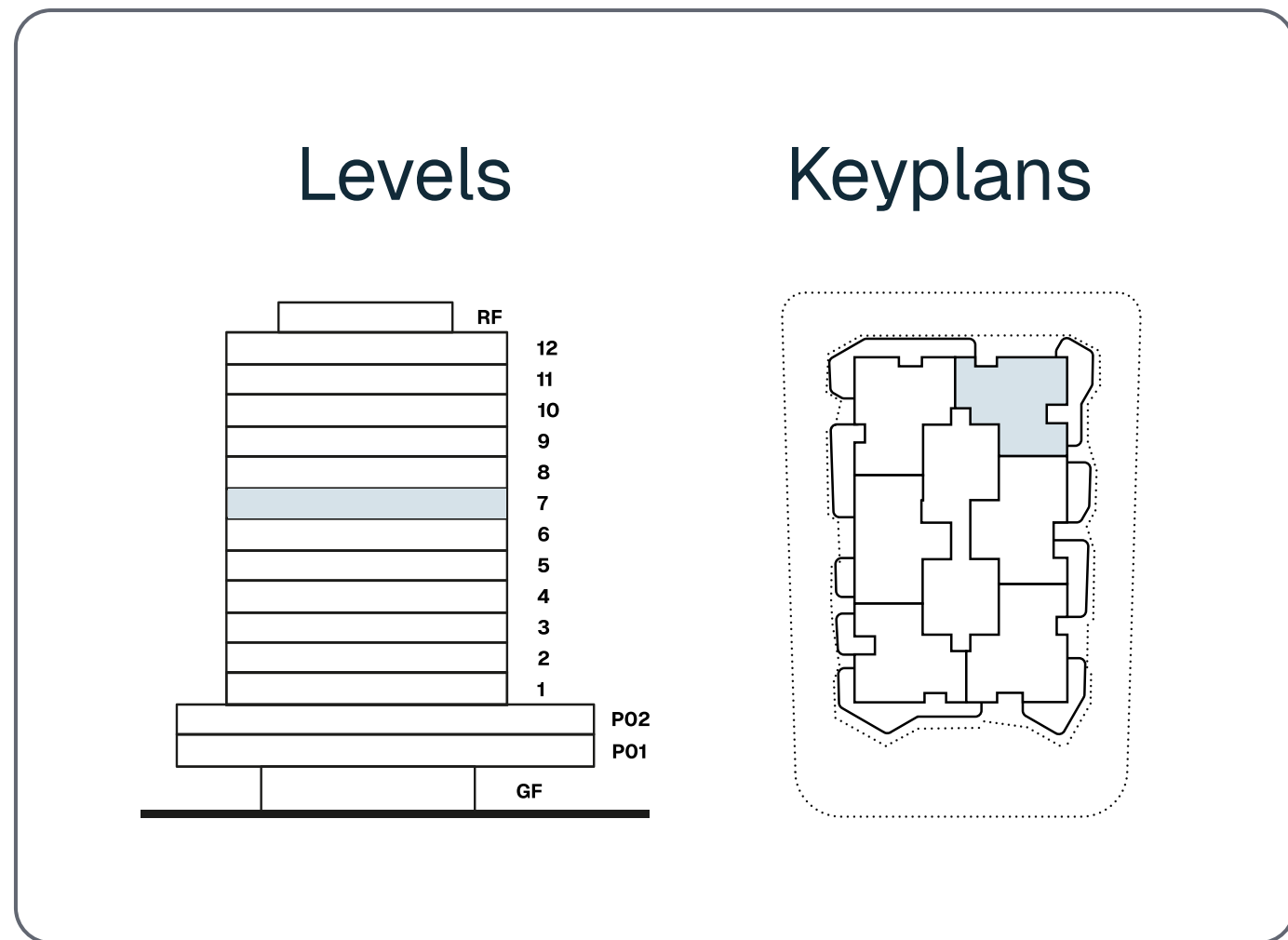
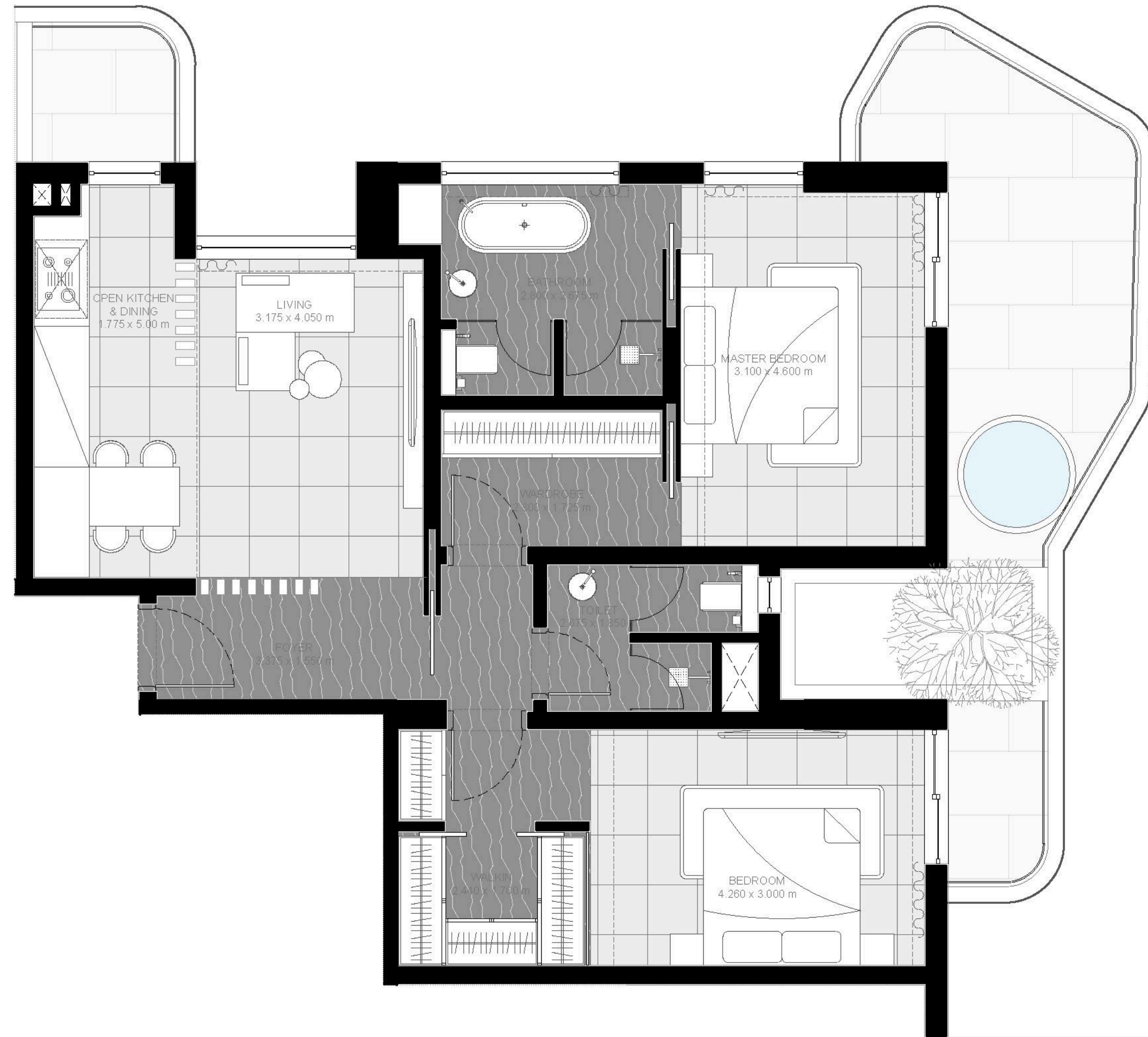

Disclaimer: The layouts, images, and designs of the apartments presented in this offer may be subject to change during the project development and the process of obtaining relevant building permits in accordance with regulatory requirements.

2 Bedroom Apartment

Unit No: 702 | Sharjah

1,319.65 sq.ft

Apartment Area

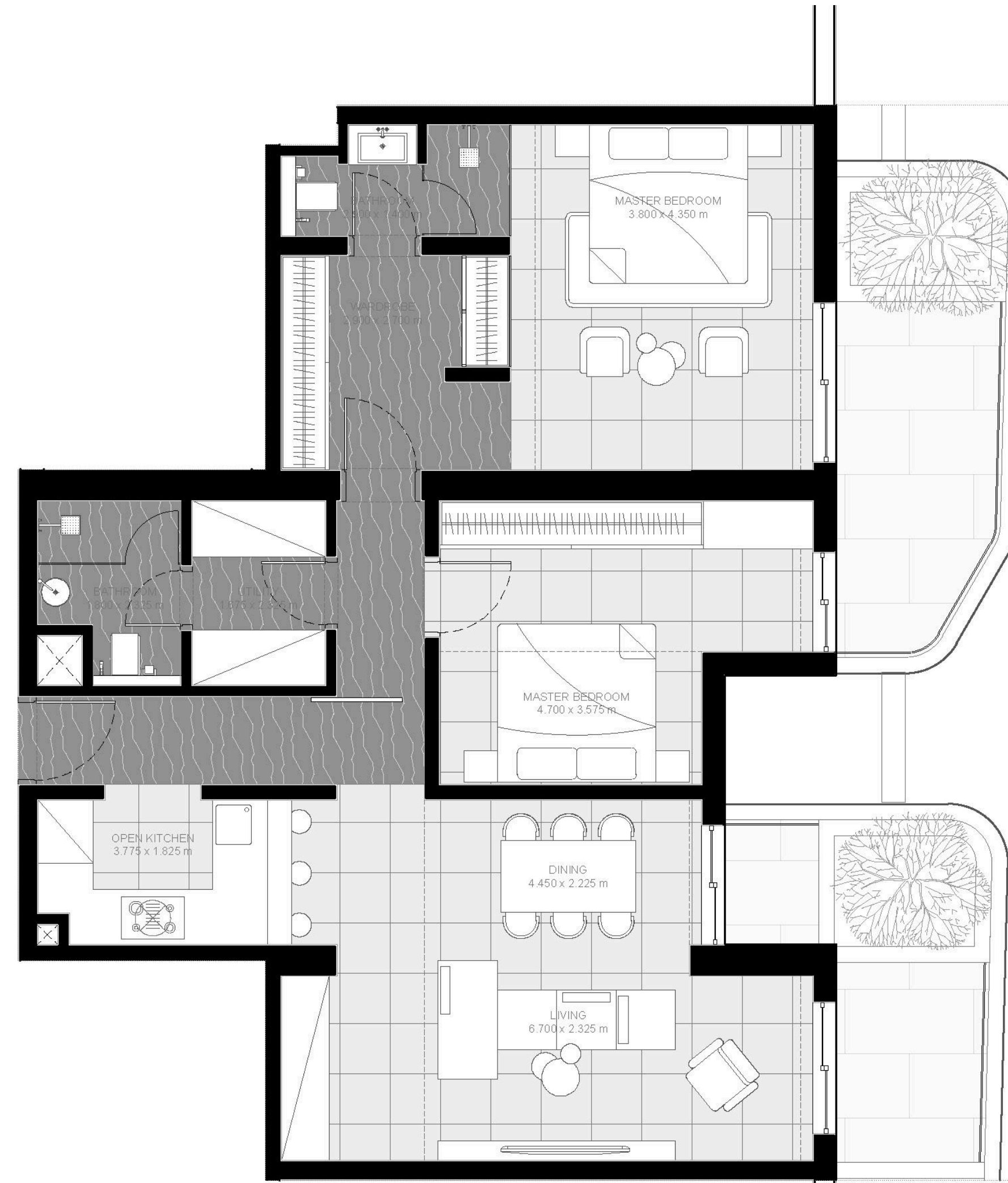
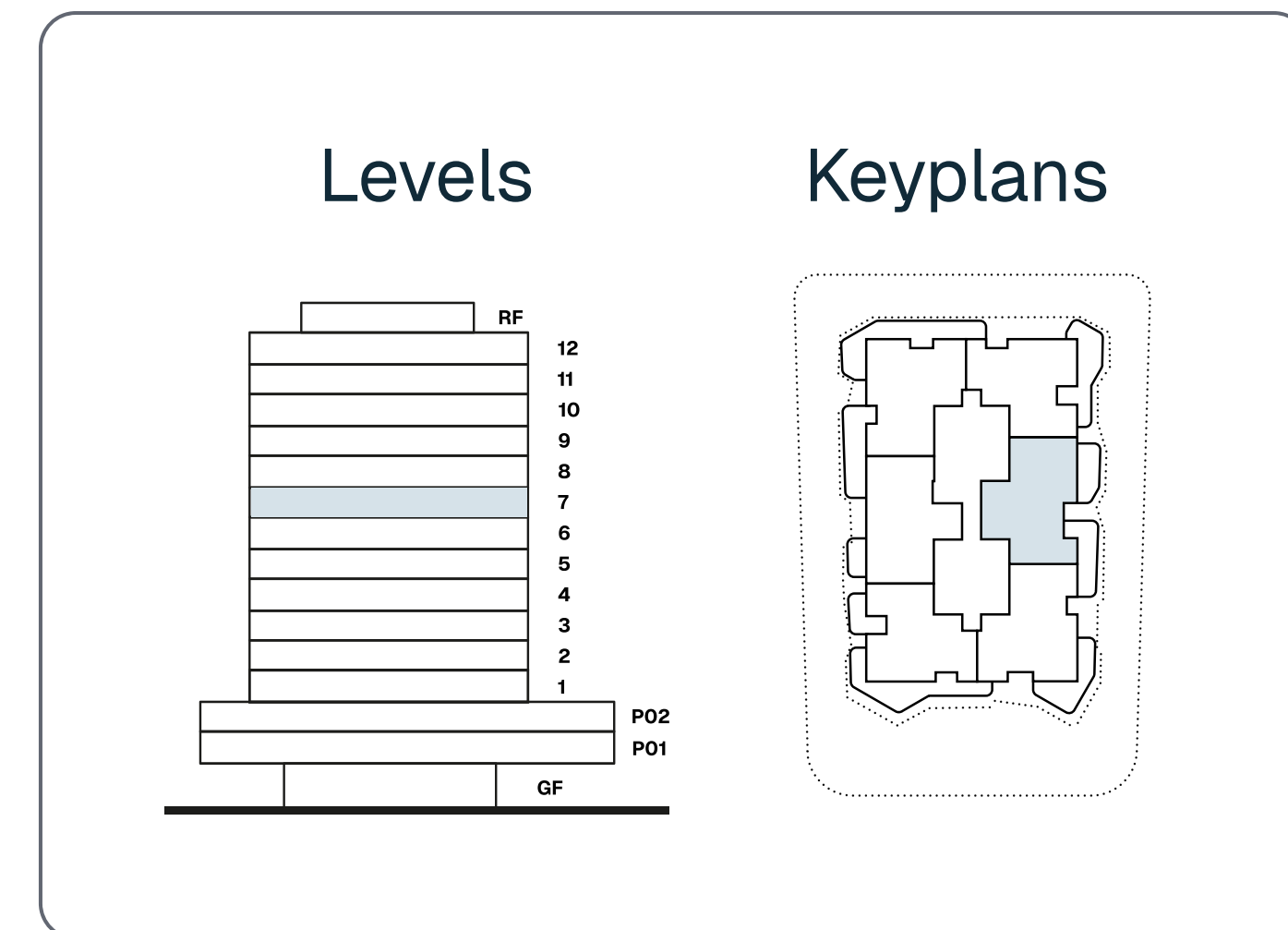

Disclaimer: The layouts, images, and designs of the apartments presented in this offer may be subject to change during the project development and the process of obtaining relevant building permits in accordance with regulatory requirements.

2 Bedroom Apartment

Unit No: 703 | Burj Khalifa + Rixos

1,381.01 sq.ft
Apartment Area

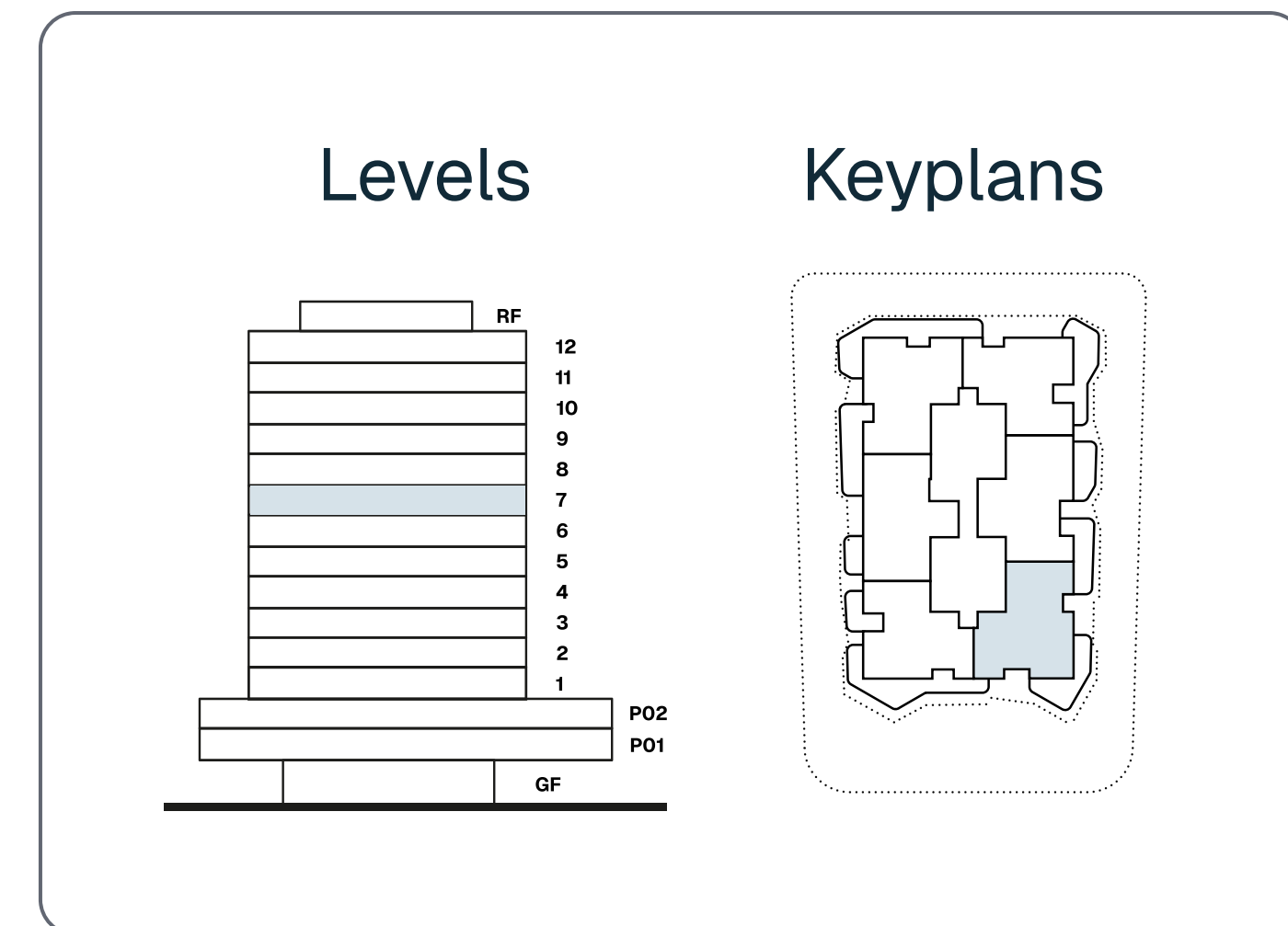

Disclaimer: The layouts, images, and designs of the apartments presented in this offer may be subject to change during the project development and the process of obtaining relevant building permits in accordance with regulatory requirements.

2 Bedroom Apartment

Unit No: 704 | Dubai Mall/Burj Khalifa

1,304.91 sq.ft

Apartment Area

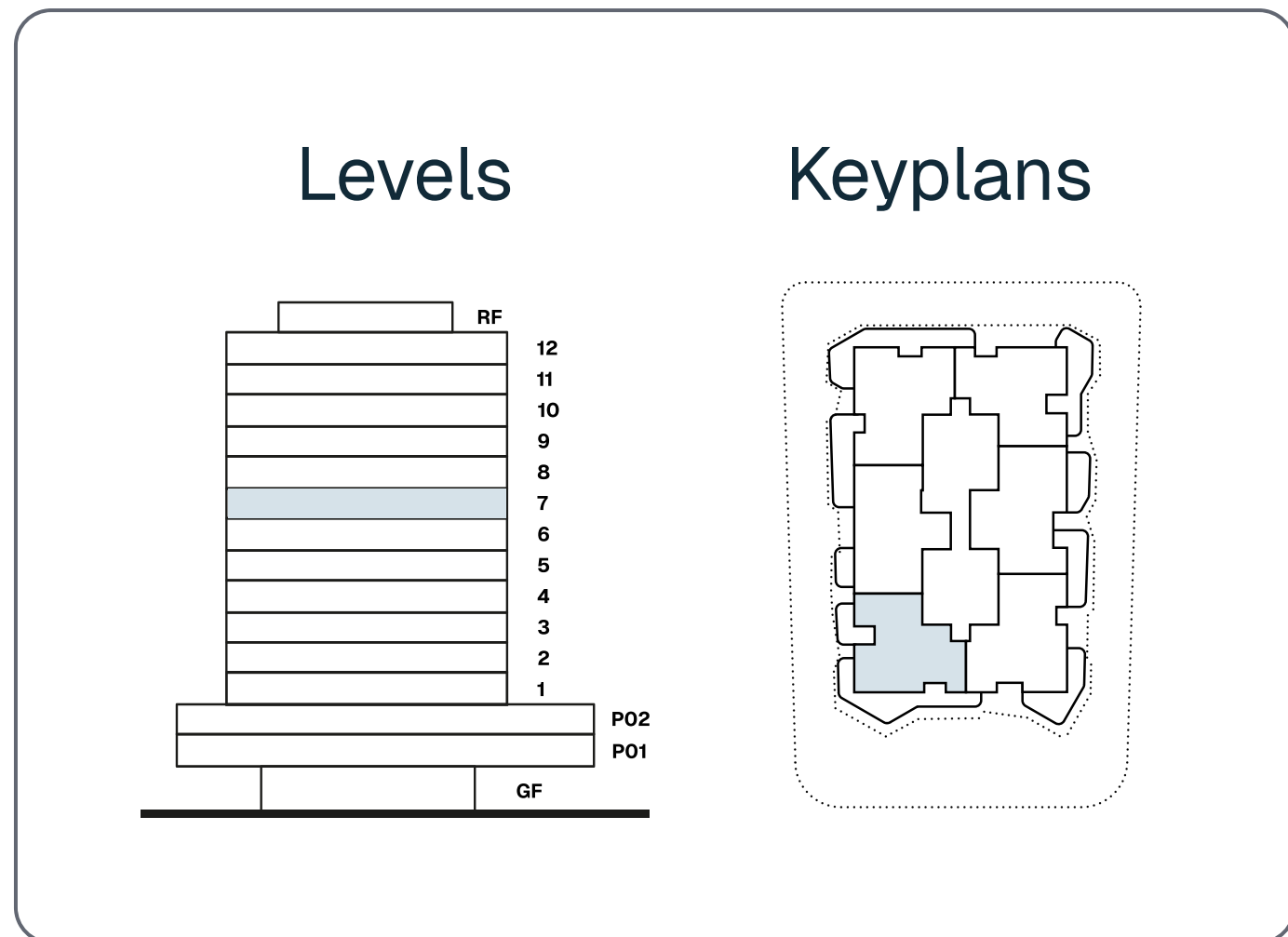
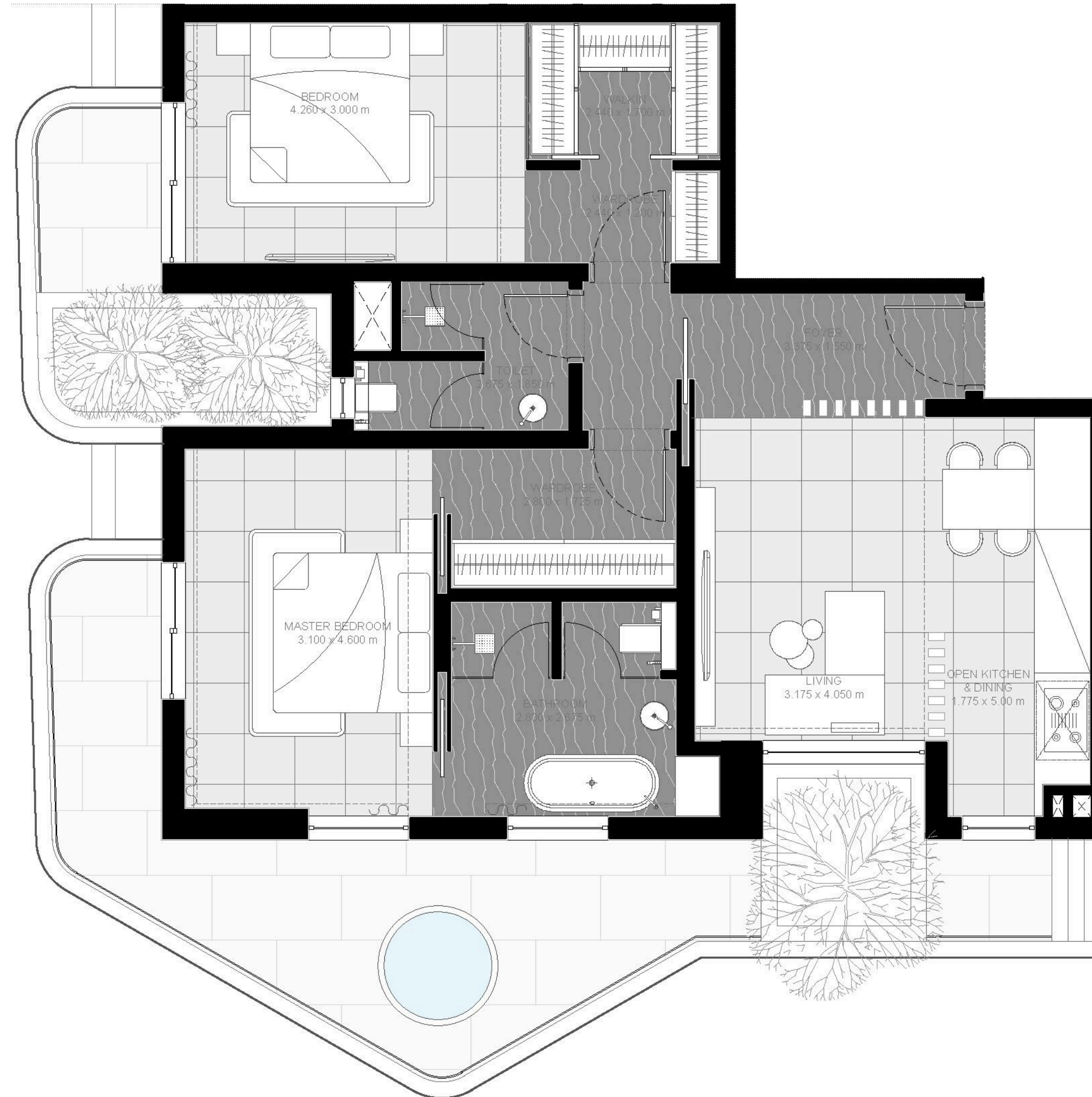

Disclaimer: The layouts, images, and designs of the apartments presented in this offer may be subject to change during the project development and the process of obtaining relevant building permits in accordance with regulatory requirements.

2 Bedroom Apartment

Unit No: 705 | Burj al Arab

1,246.57 sq.ft
Apartment Area

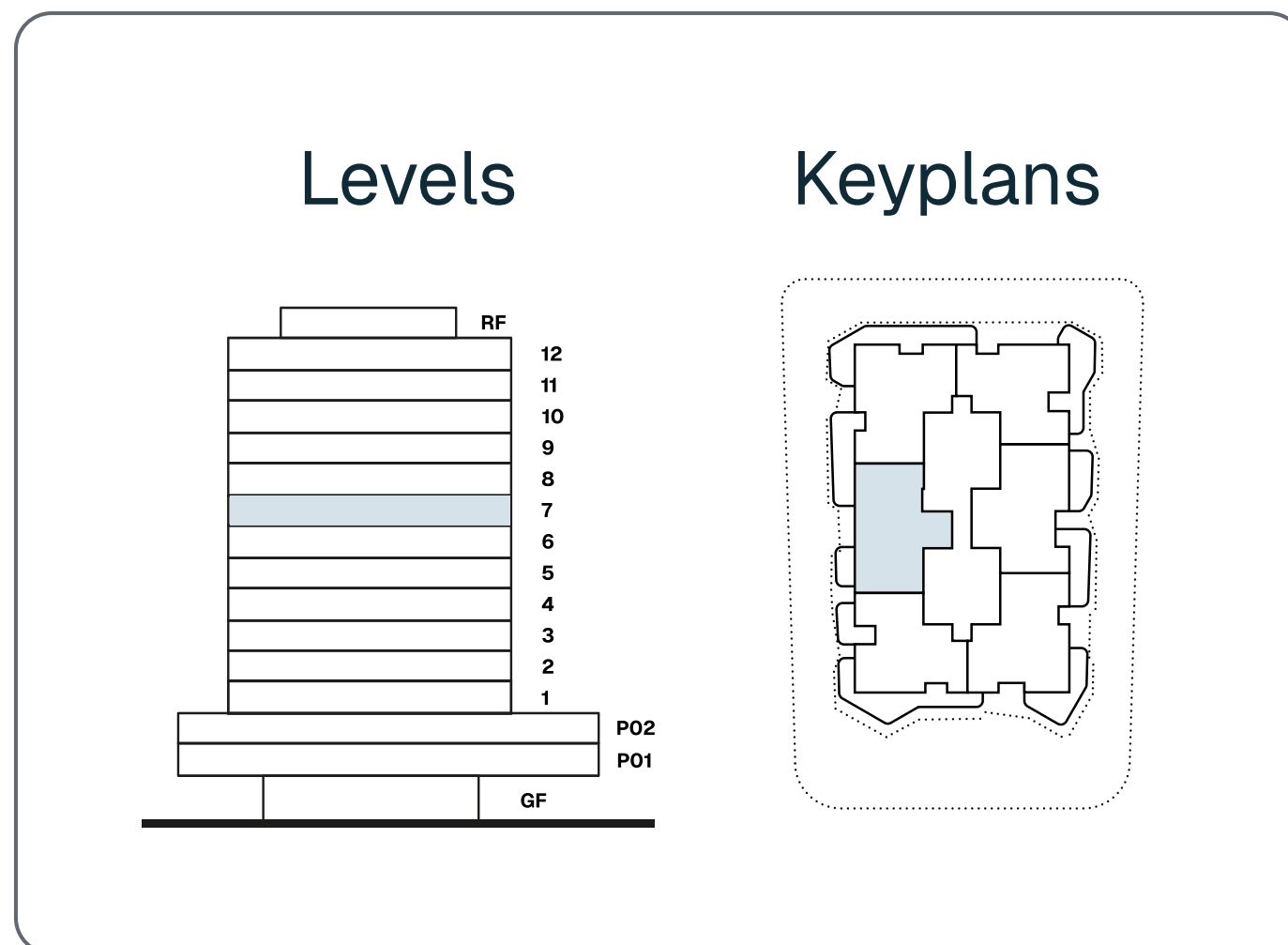
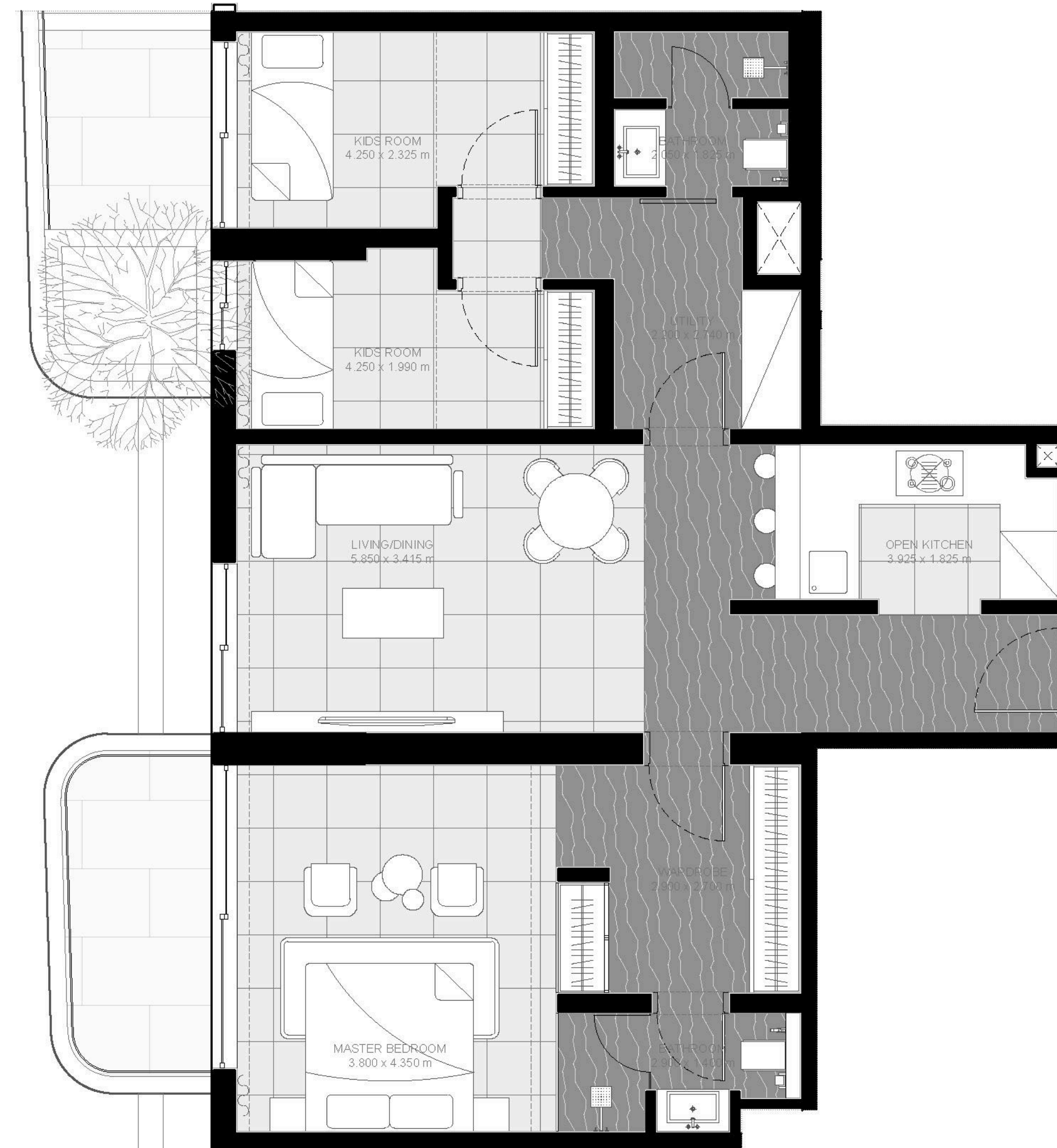

Disclaimer: The layouts, images, and designs of the apartments presented in this offer may be subject to change during the project development and the process of obtaining relevant building permits in accordance with regulatory requirements.

2 Bedroom Apartment

Unit No: 706 | Seaside

1,485.96 sq.ft

Apartment Area

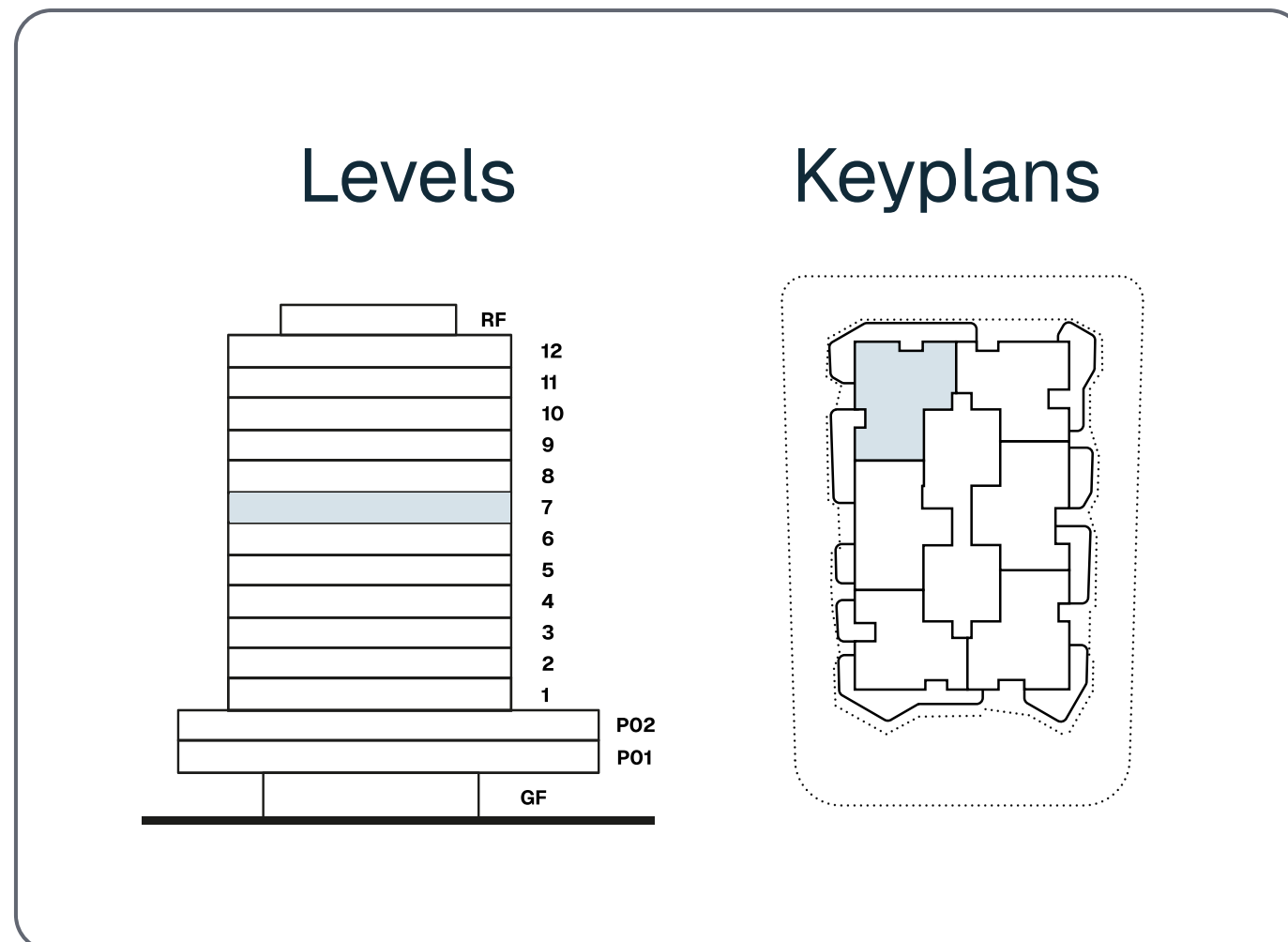
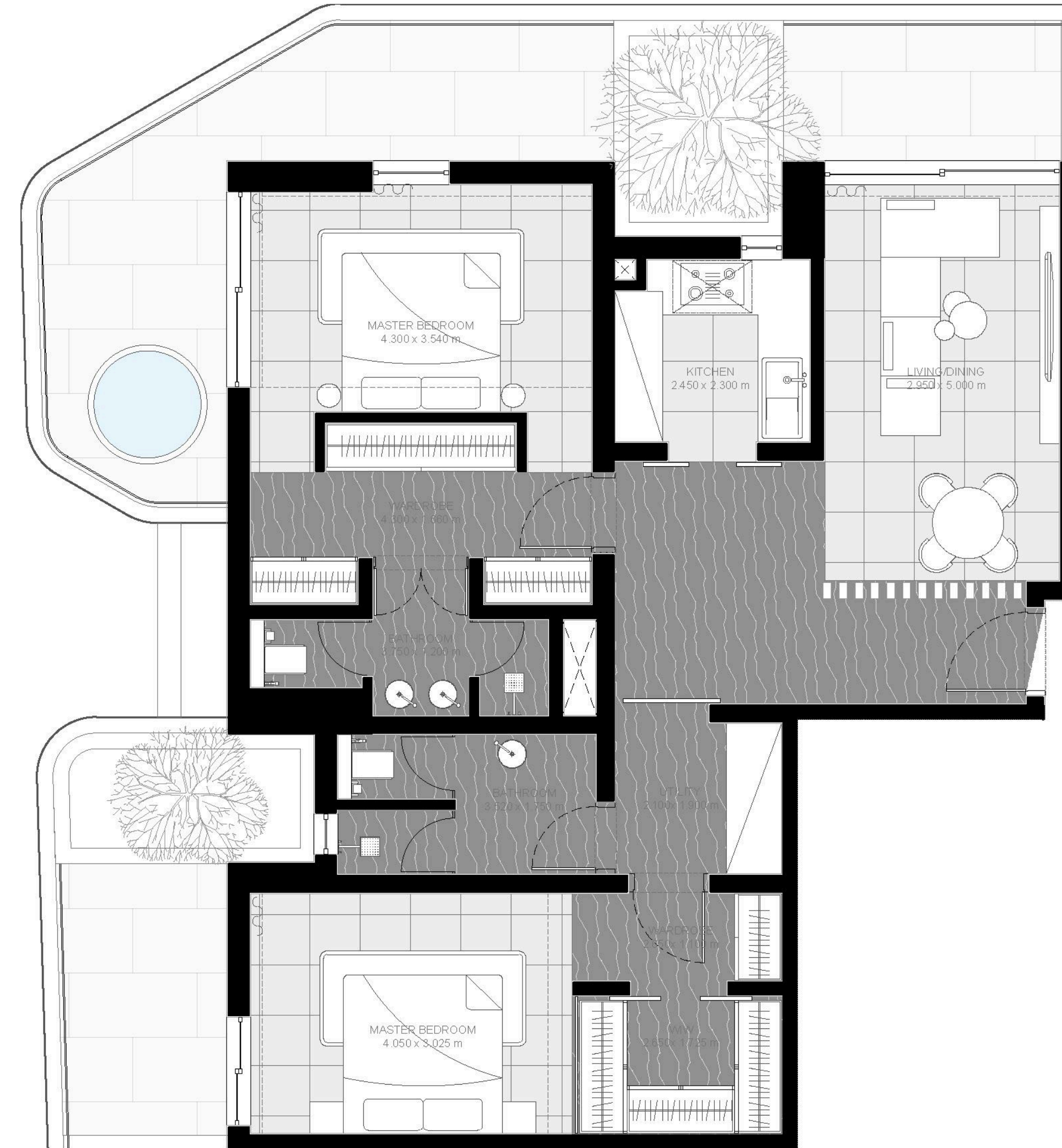

Disclaimer: The layouts, images, and designs of the apartments presented in this offer may be subject to change during the project development and the process of obtaining relevant building permits in accordance with regulatory requirements.

2 Bedroom Apartment

Unit No: 801 | Seaside

1,245.71 sq.ft
Apartment Area

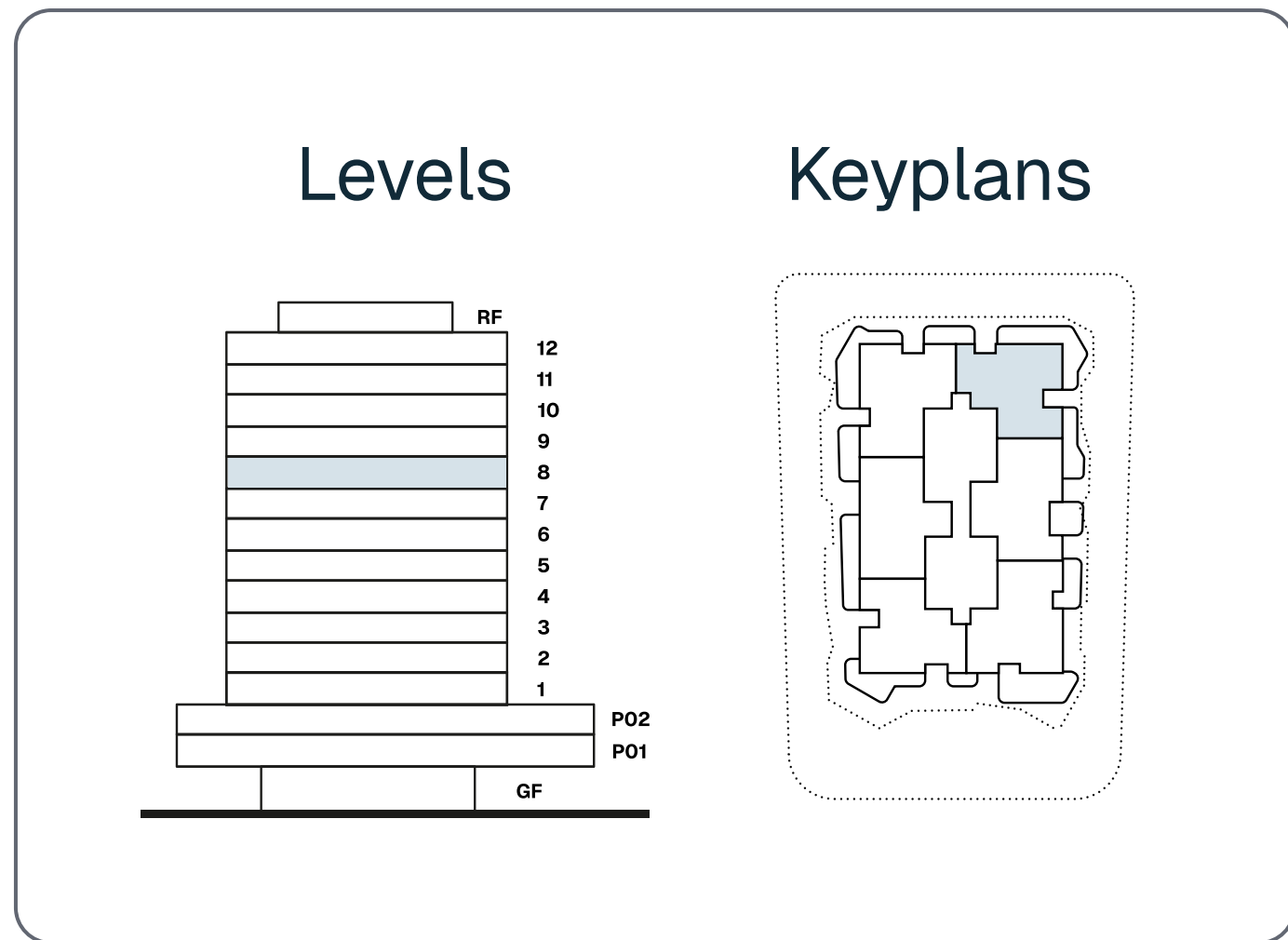
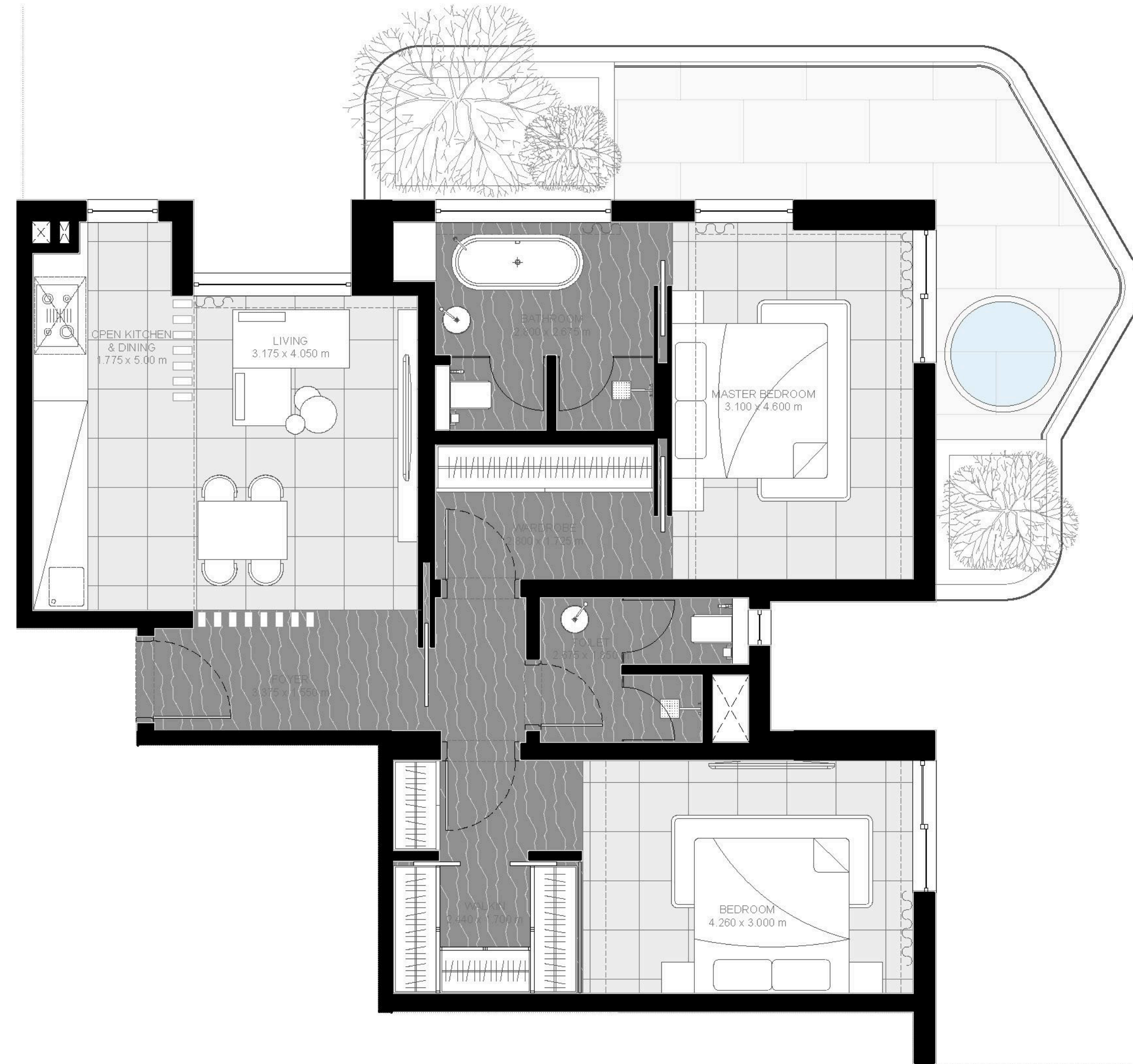

Disclaimer: The layouts, images, and designs of the apartments presented in this offer may be subject to change during the project development and the process of obtaining relevant building permits in accordance with regulatory requirements.

2 Bedroom Apartment

Unit No: 802 | Sharjah

1,282.95 sq.ft

Apartment Area

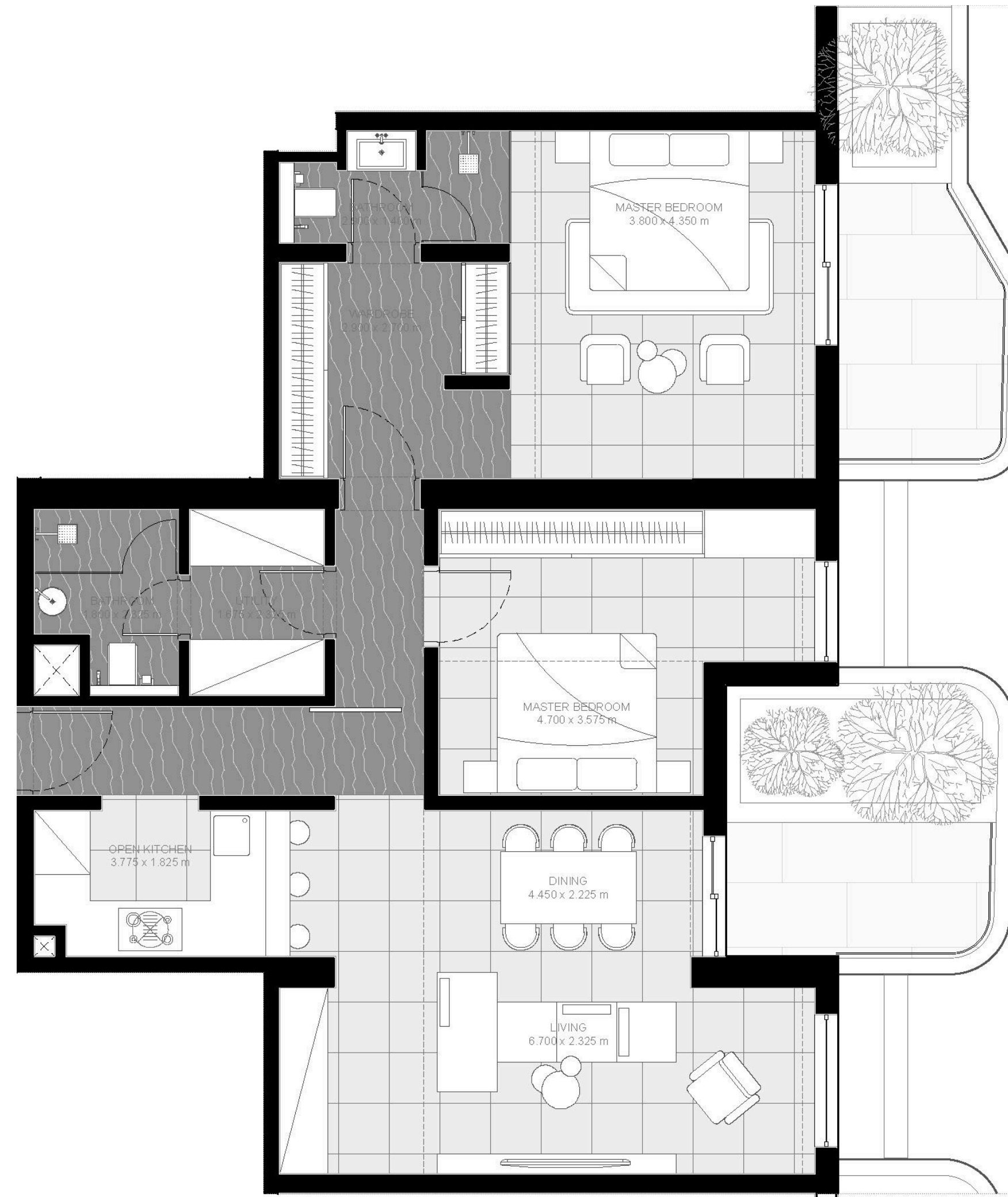
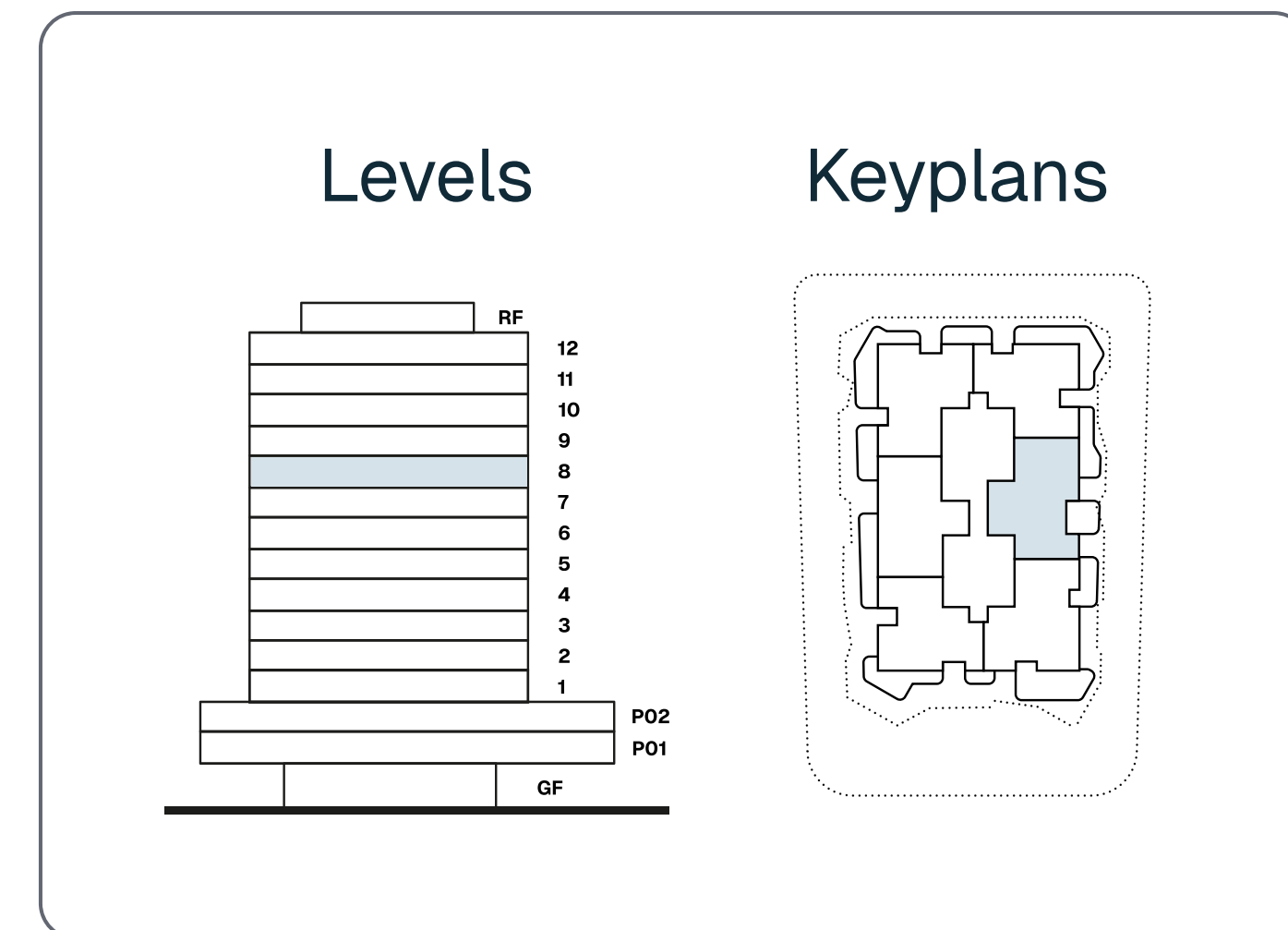

Disclaimer: The layouts, images, and designs of the apartments presented in this offer may be subject to change during the project development and the process of obtaining relevant building permits in accordance with regulatory requirements.

2 Bedroom Apartment

Unit No: 803 | Burj Khalifa + Rixos

1,408.56 sq.ft

Apartment Area

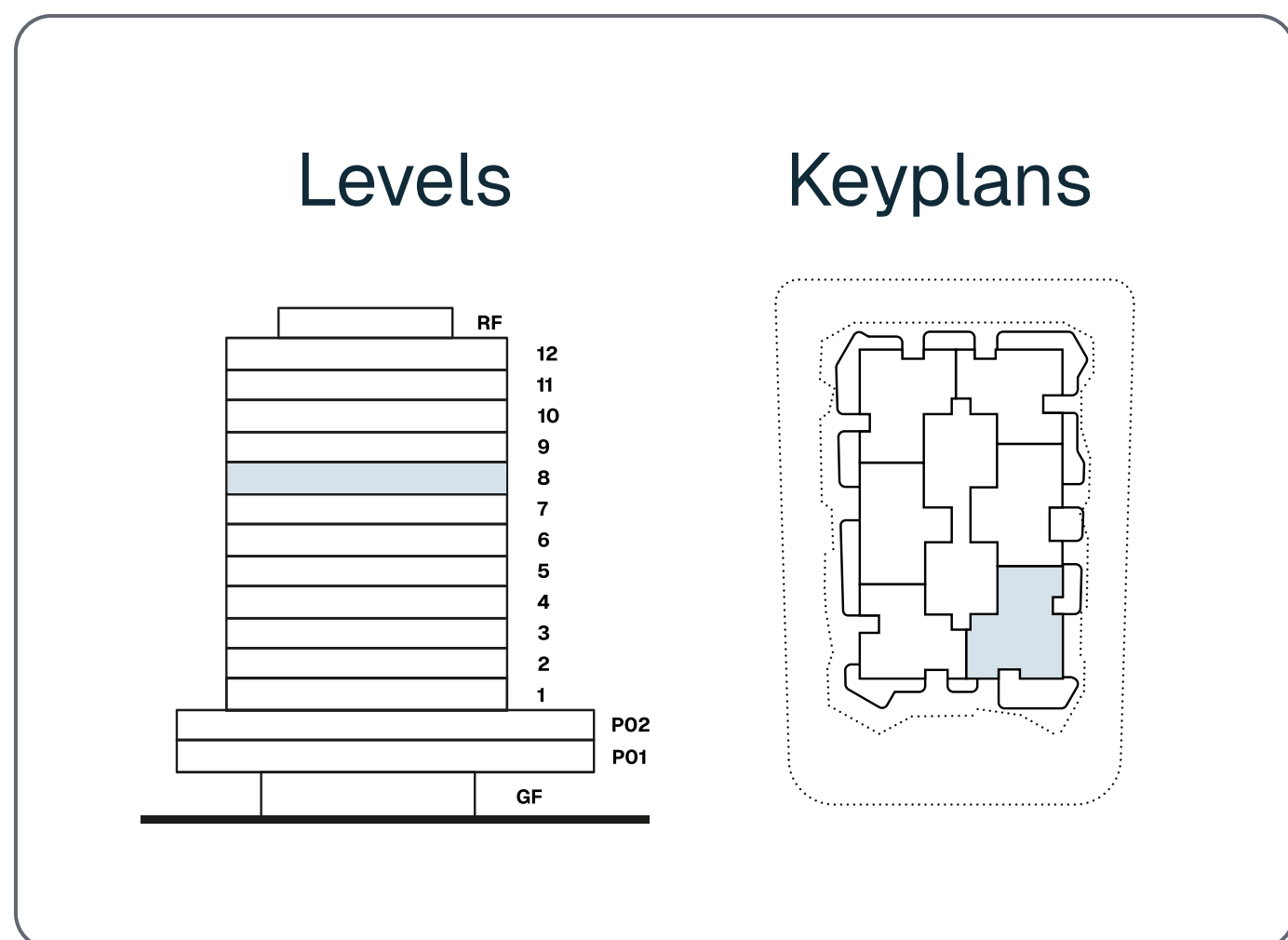
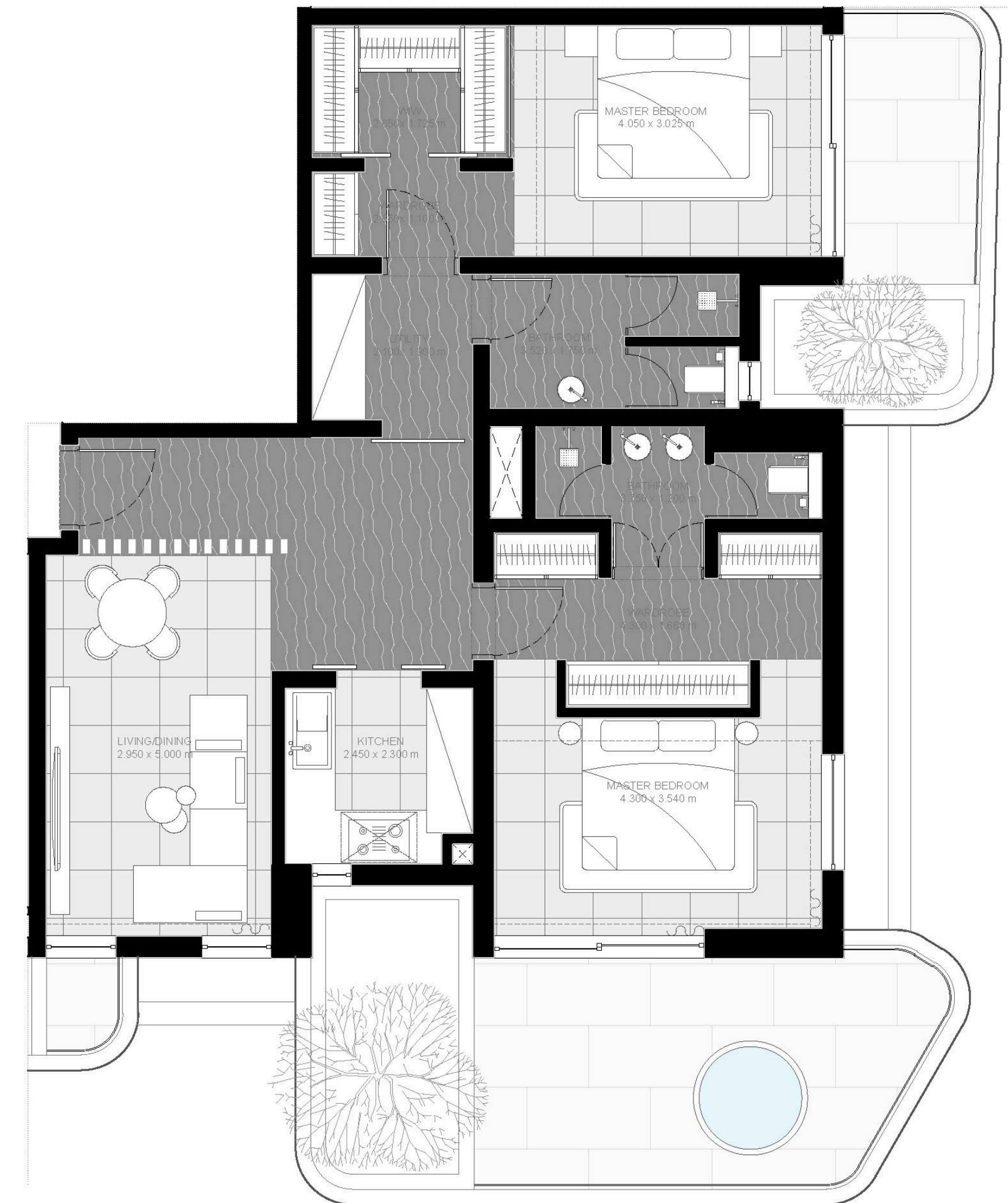

Disclaimer: The layouts, images, and designs of the apartments presented in this offer may be subject to change during the project development and the process of obtaining relevant building permits in accordance with regulatory requirements.

2 Bedroom Apartment

Unit No: 804 | Dubai Mall/Burj Khalifa

1,244.85 sq.ft
Apartment Area

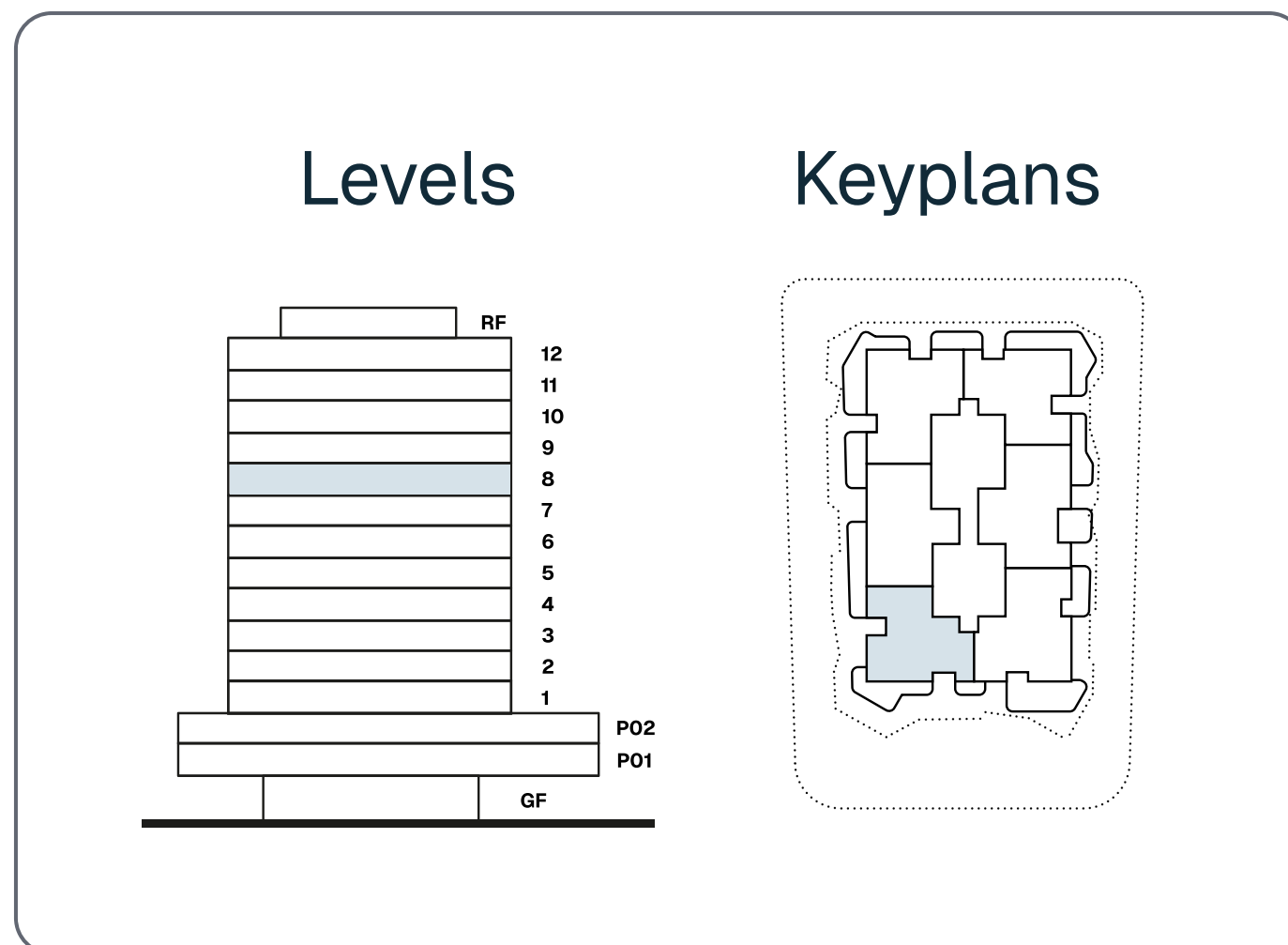

Disclaimer: The layouts, images, and designs of the apartments presented in this offer may be subject to change during the project development and the process of obtaining relevant building permits in accordance with regulatory requirements.

2 Bedroom Apartment

Unit No: 805 | Burj al Arab

1,253.13 sq.ft
Apartment Area

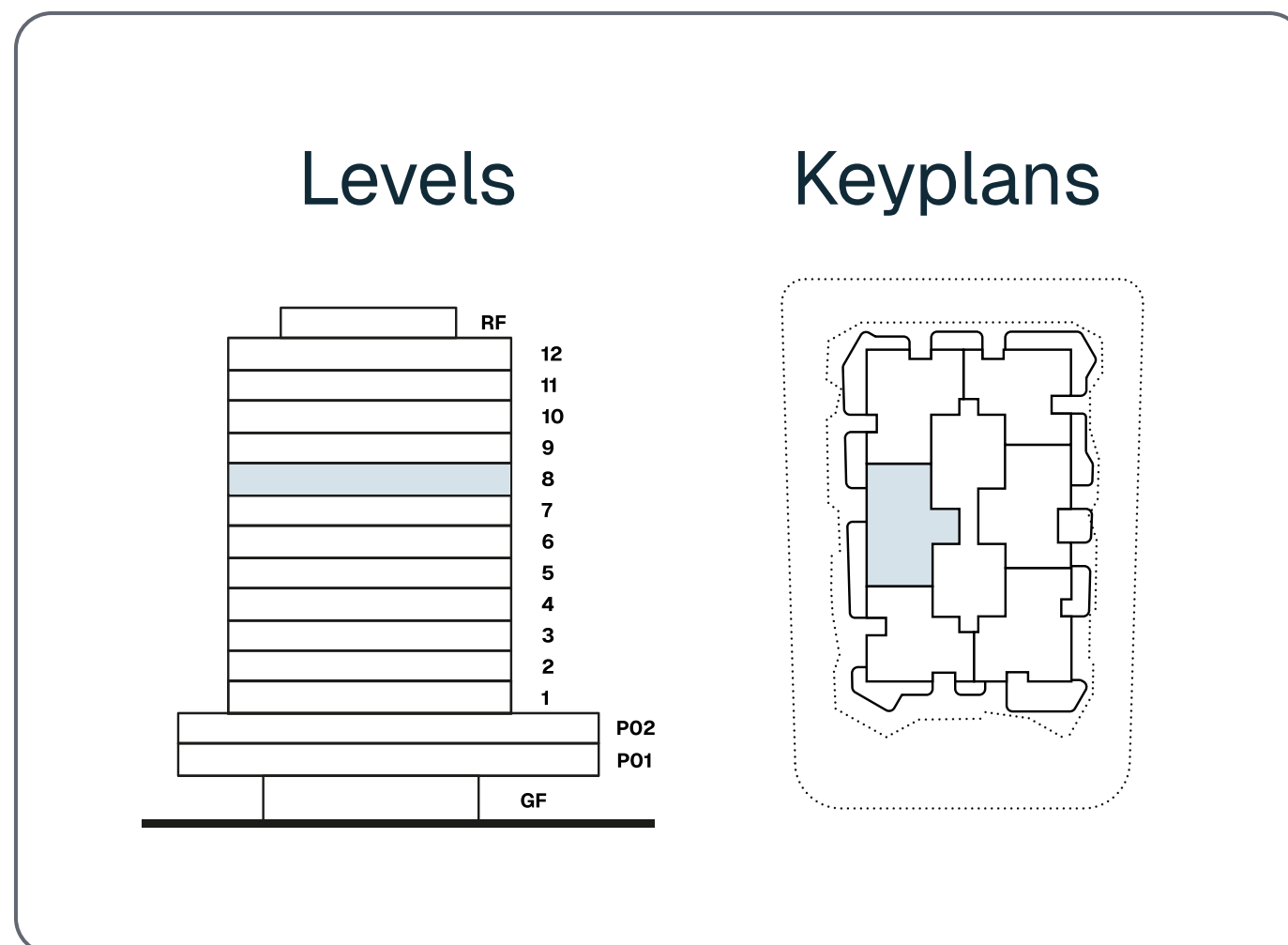
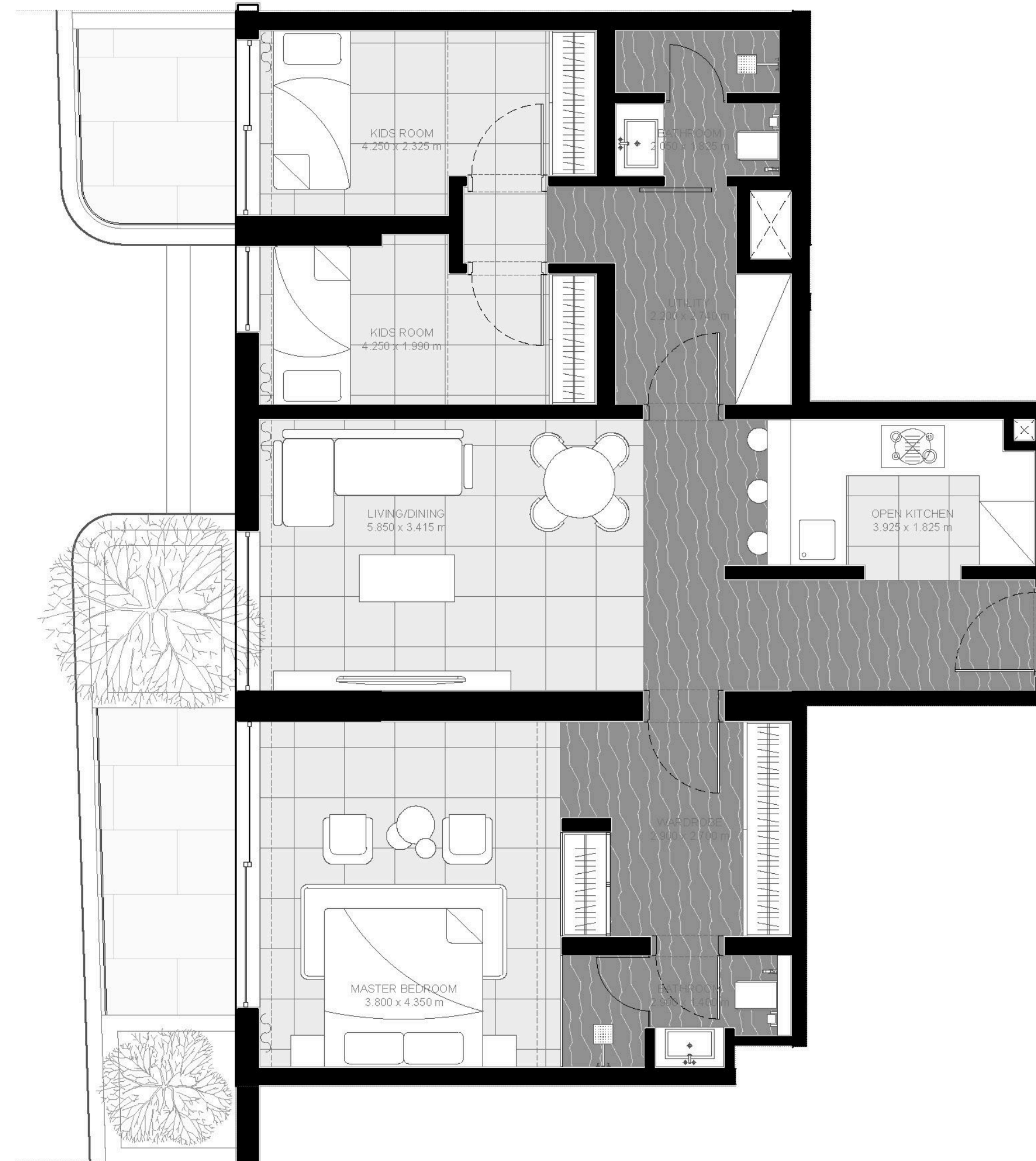

Disclaimer: The layouts, images, and designs of the apartments presented in this offer may be subject to change during the project development and the process of obtaining relevant building permits in accordance with regulatory requirements.

2 Bedroom Apartment

Unit No: 806 | Seaside

1,484.23 sq.ft

Apartment Area

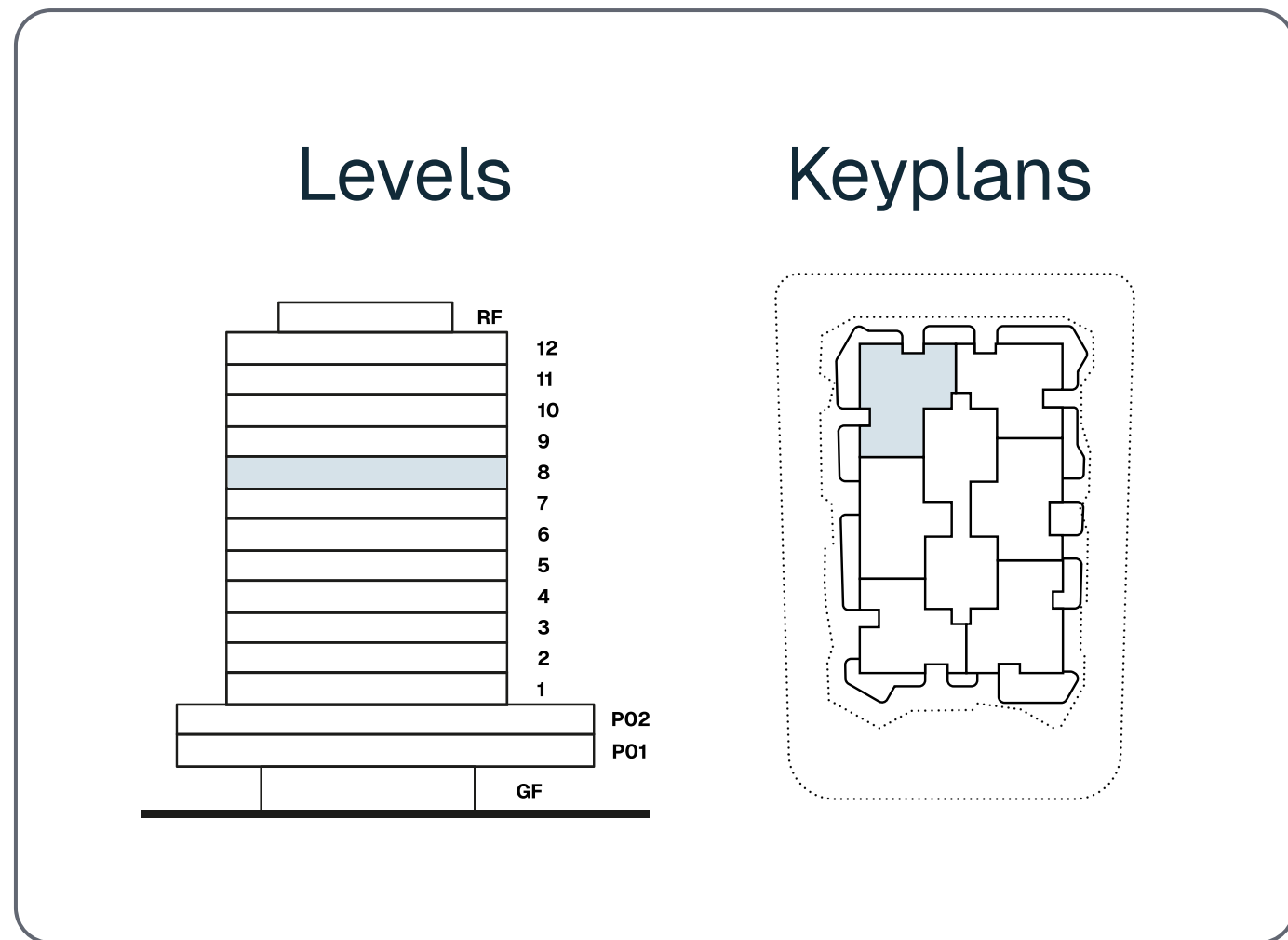

Disclaimer: The layouts, images, and designs of the apartments presented in this offer may be subject to change during the project development and the process of obtaining relevant building permits in accordance with regulatory requirements.

2 Bedroom Apartment

Unit No: 901 | Seaside

1,244.63 sq.ft
Apartment Area

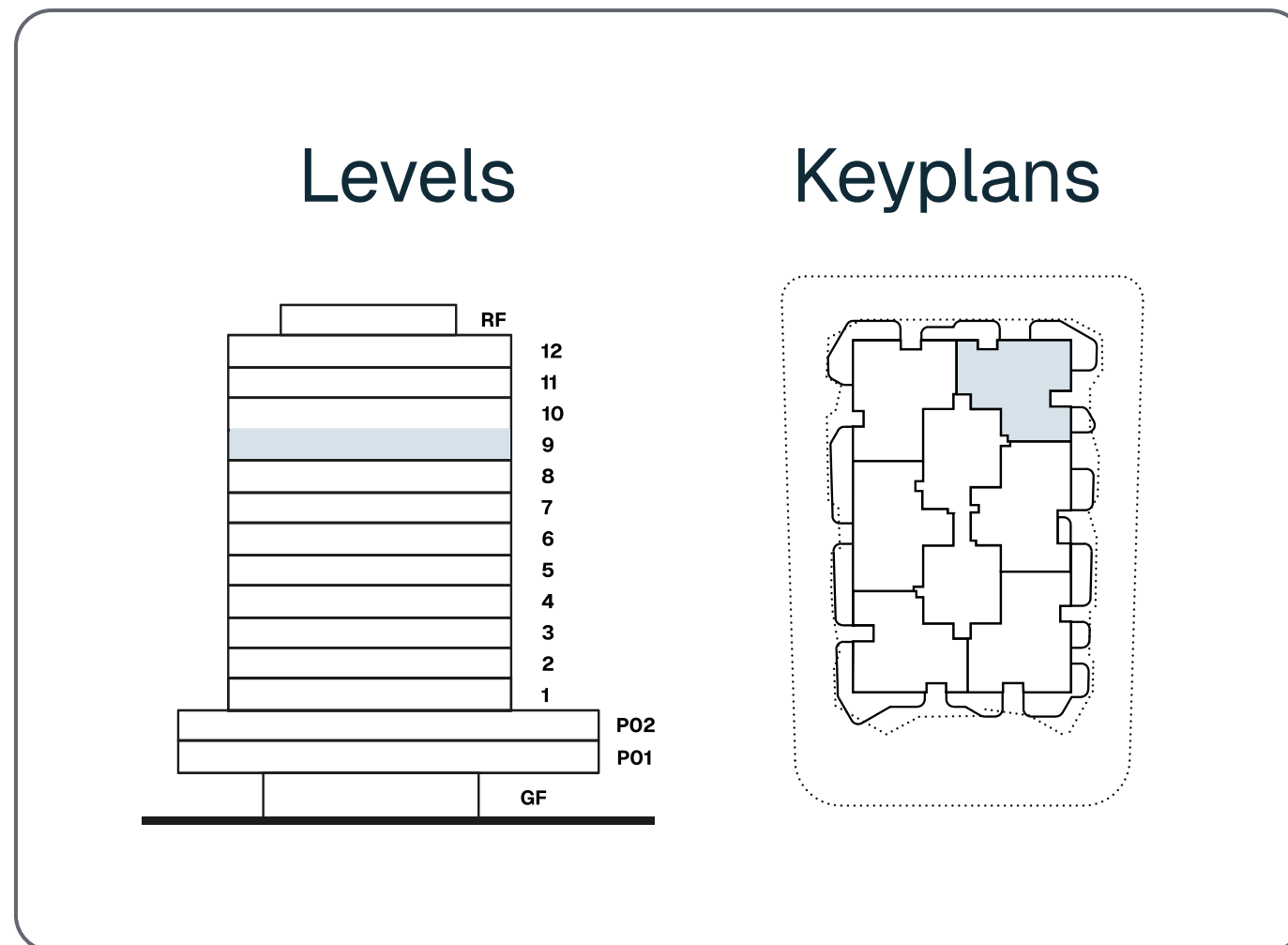
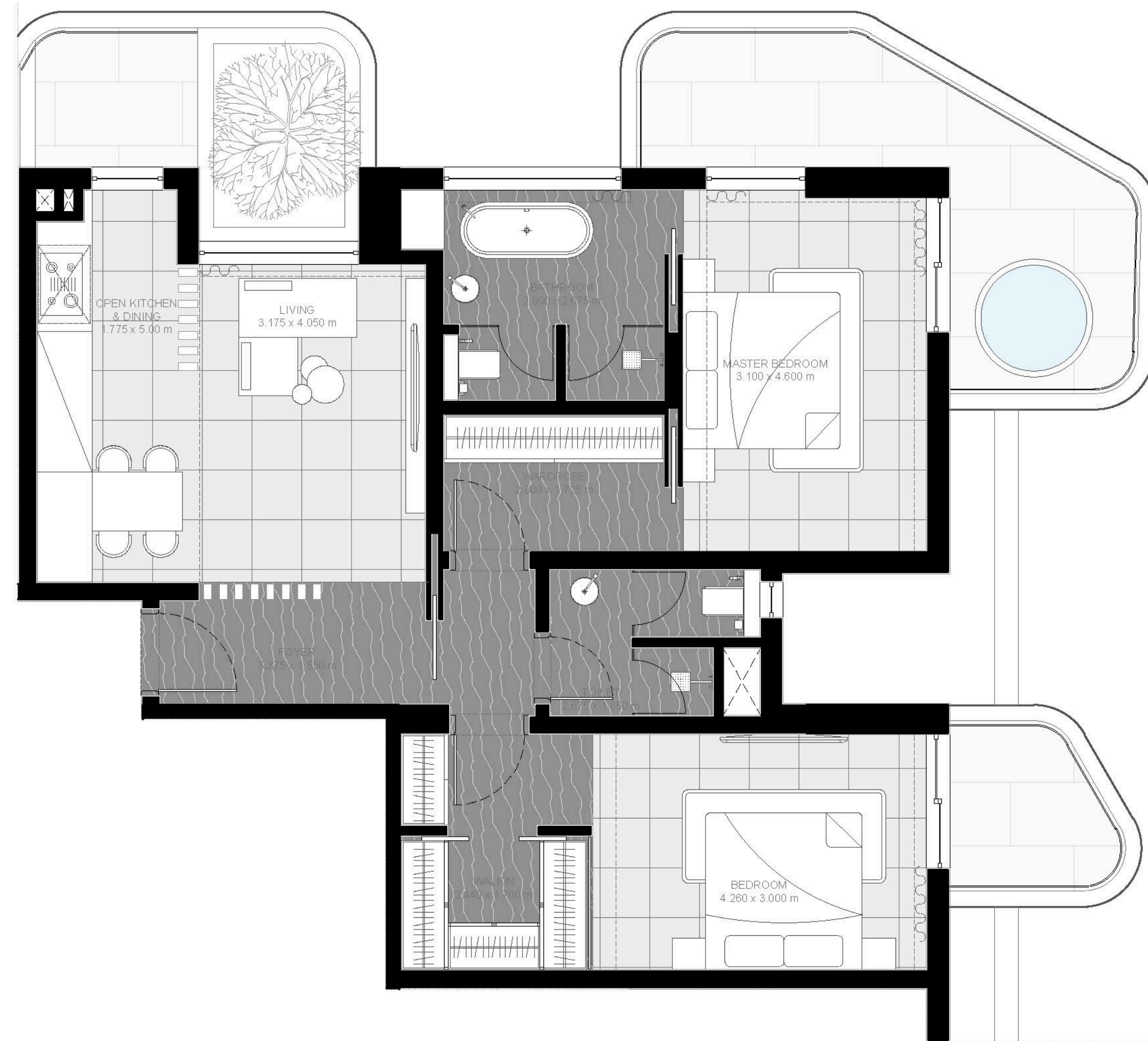

Disclaimer: The layouts, images, and designs of the apartments presented in this offer may be subject to change during the project development and the process of obtaining relevant building permits in accordance with regulatory requirements.

2 Bedroom Apartment

Unit No: 902 | Sharjah

1,256.15 sq.ft
Apartment Area

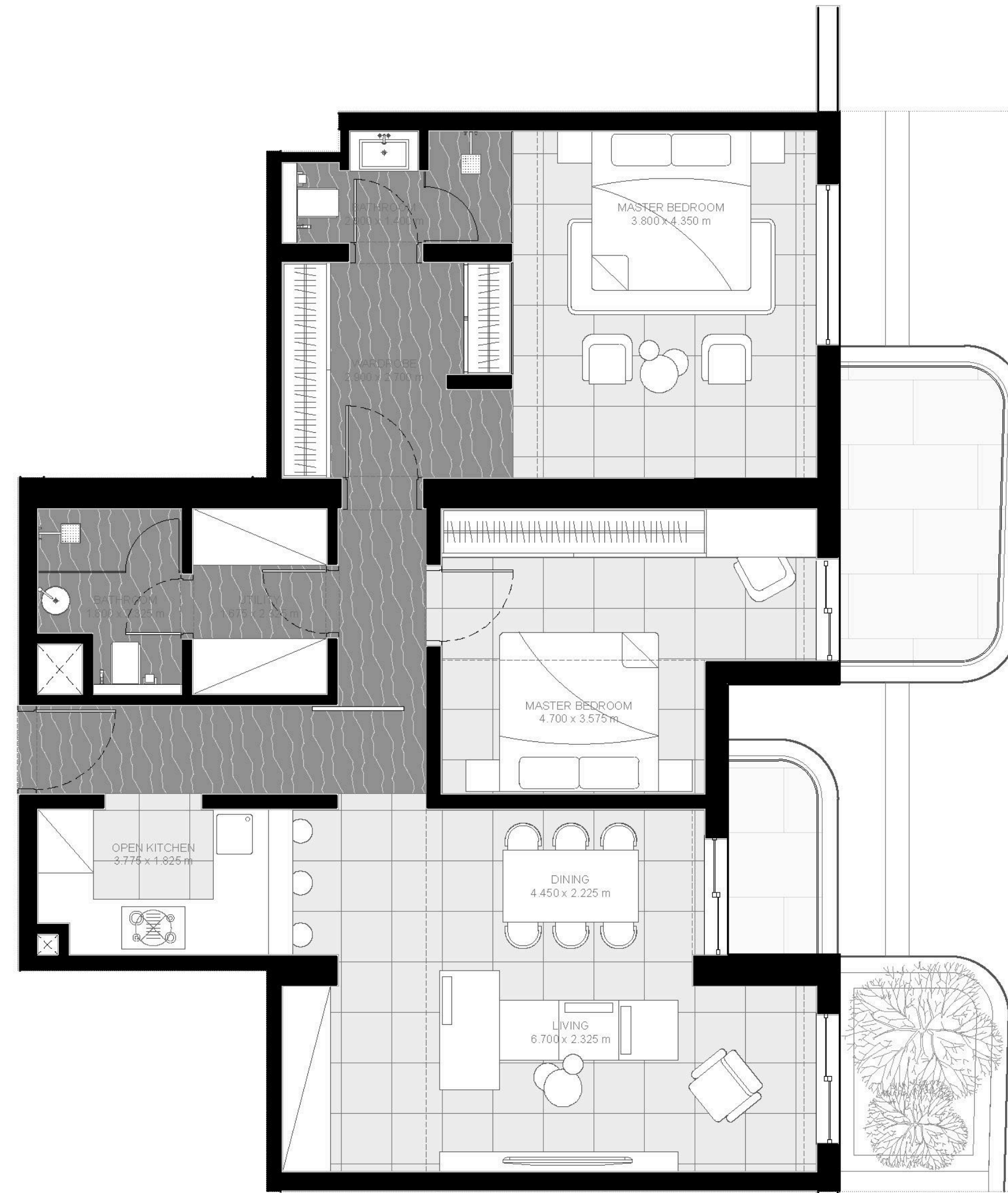
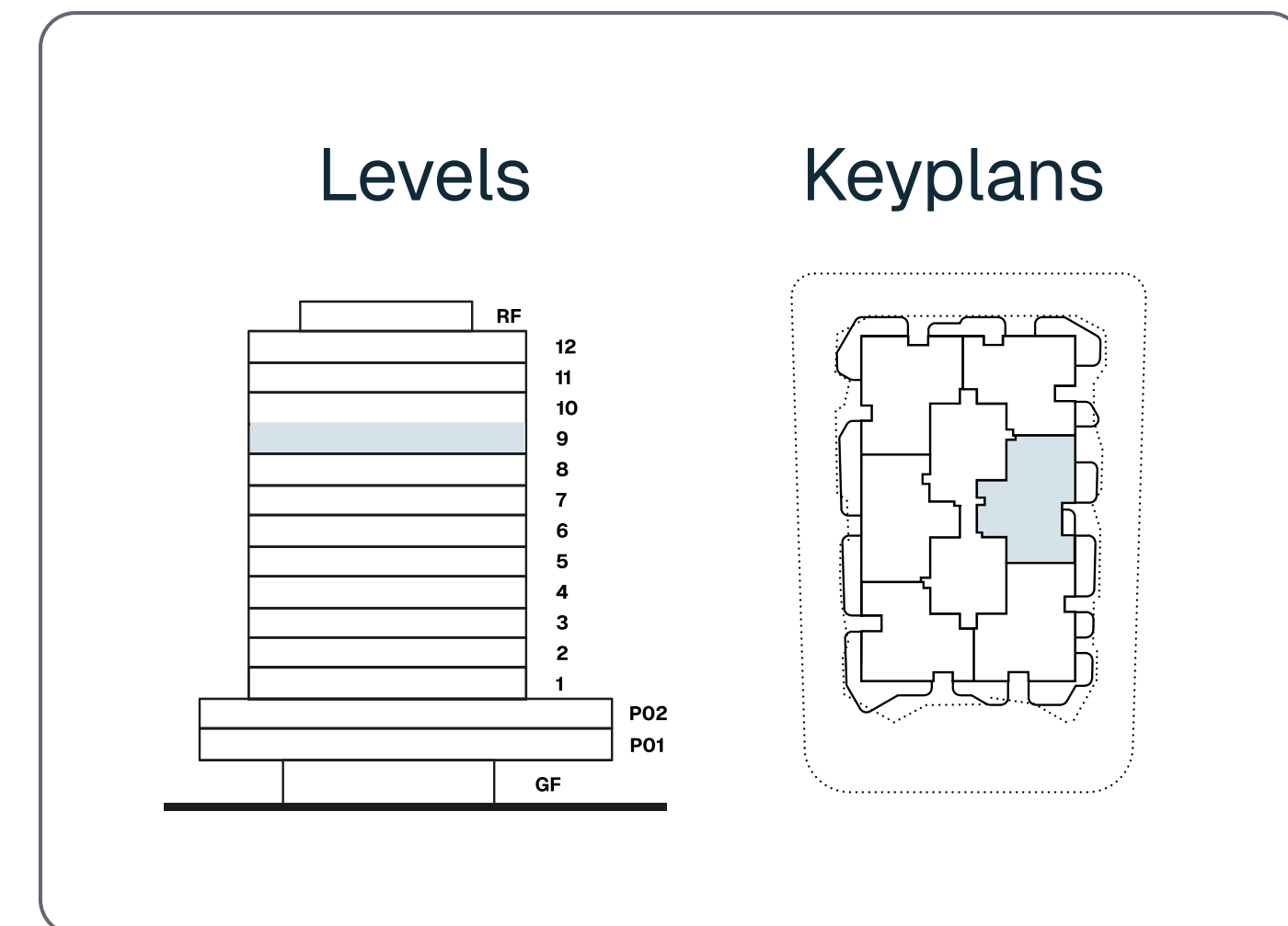

Disclaimer: The layouts, images, and designs of the apartments presented in this offer may be subject to change during the project development and the process of obtaining relevant building permits in accordance with regulatory requirements.

2 Bedroom Apartment

Unit No: 903 | Burj Khalifa + Rixos

1,401.78 sq.ft
Apartment Area

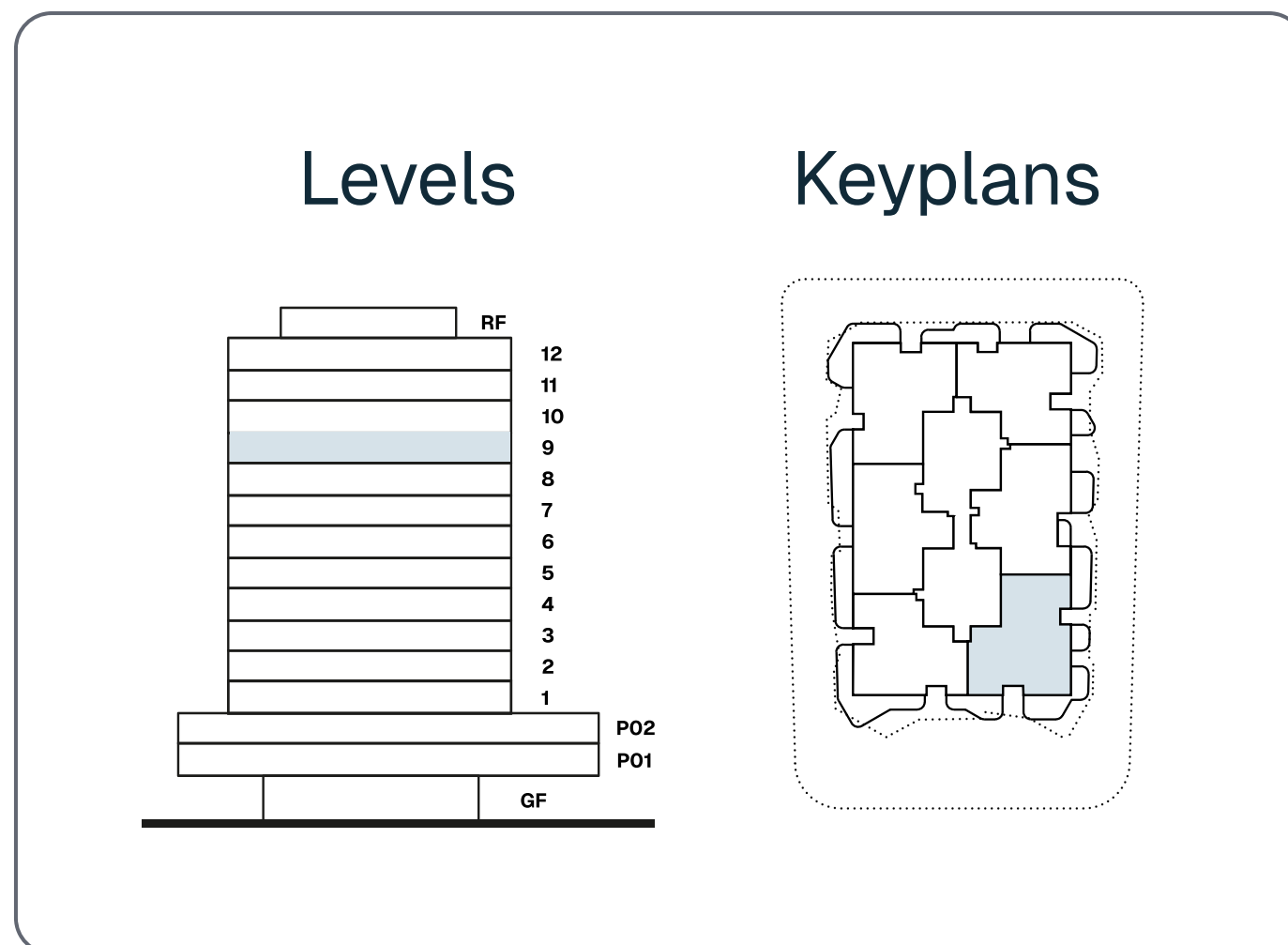
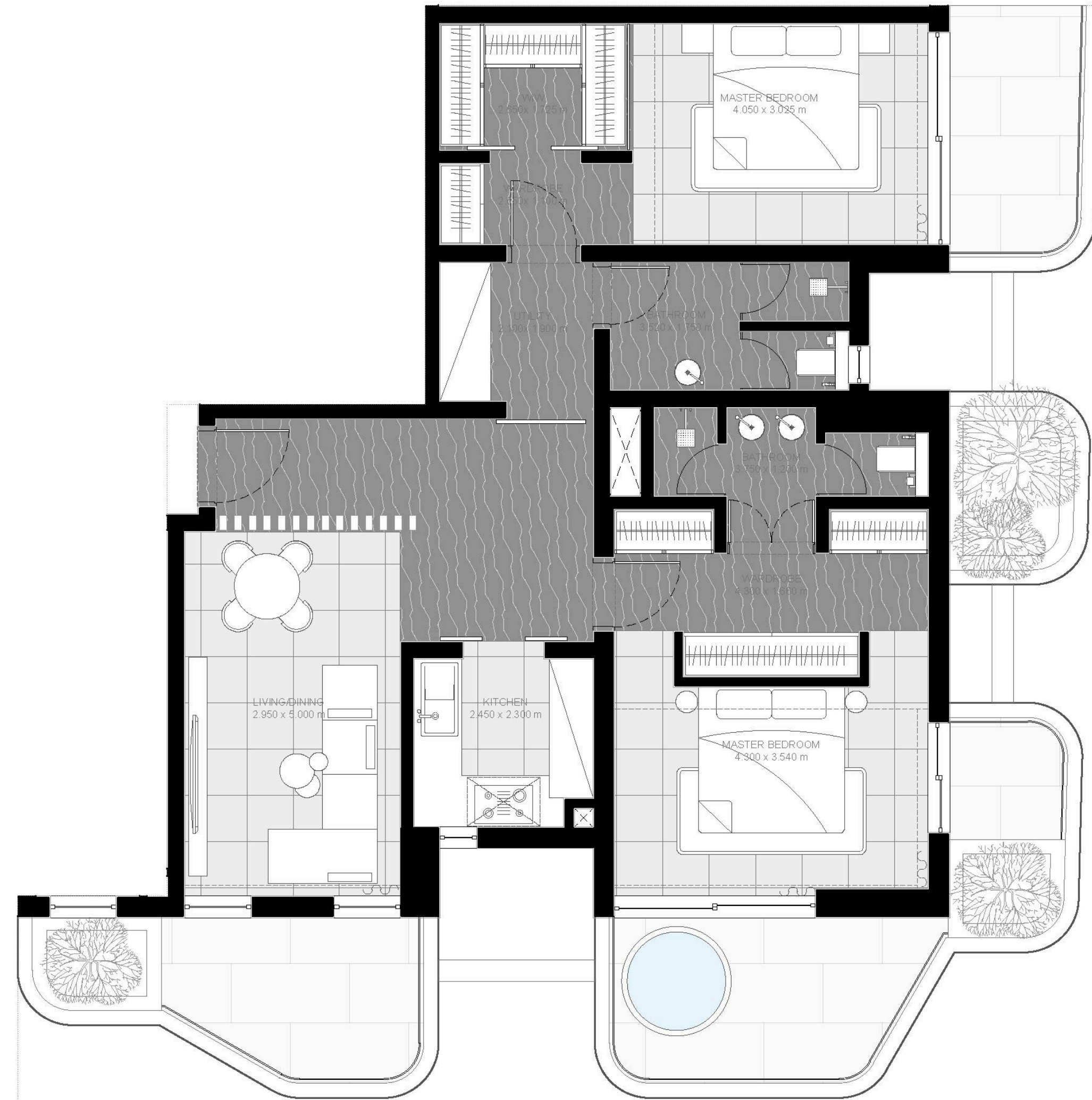

Disclaimer: The layouts, images, and designs of the apartments presented in this offer may be subject to change during the project development and the process of obtaining relevant building permits in accordance with regulatory requirements.

2 Bedroom Apartment

Unit No: 904 | Dubai Mall/Burj Khalifa

1,272.40 sq.ft

Apartment Area

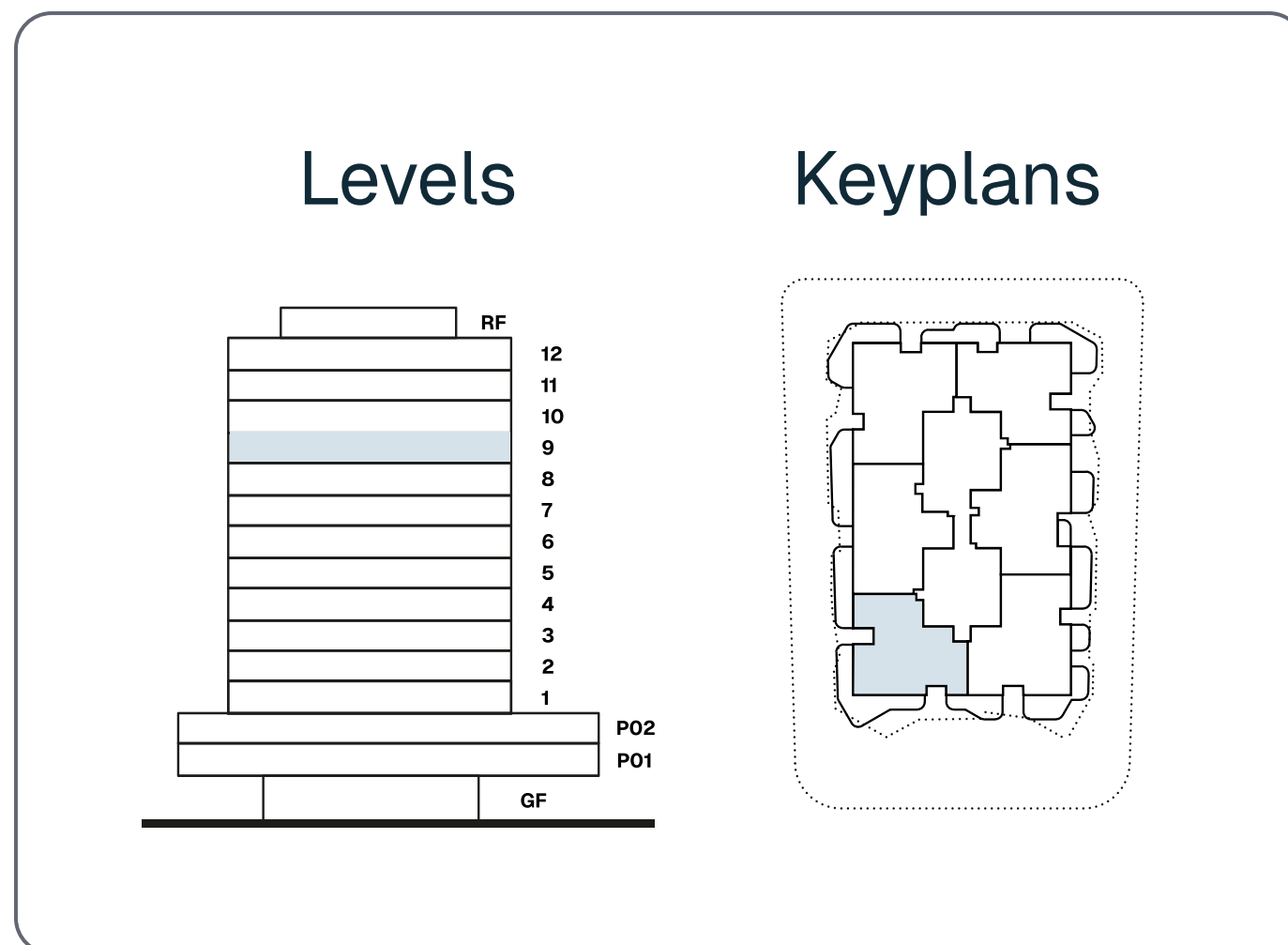
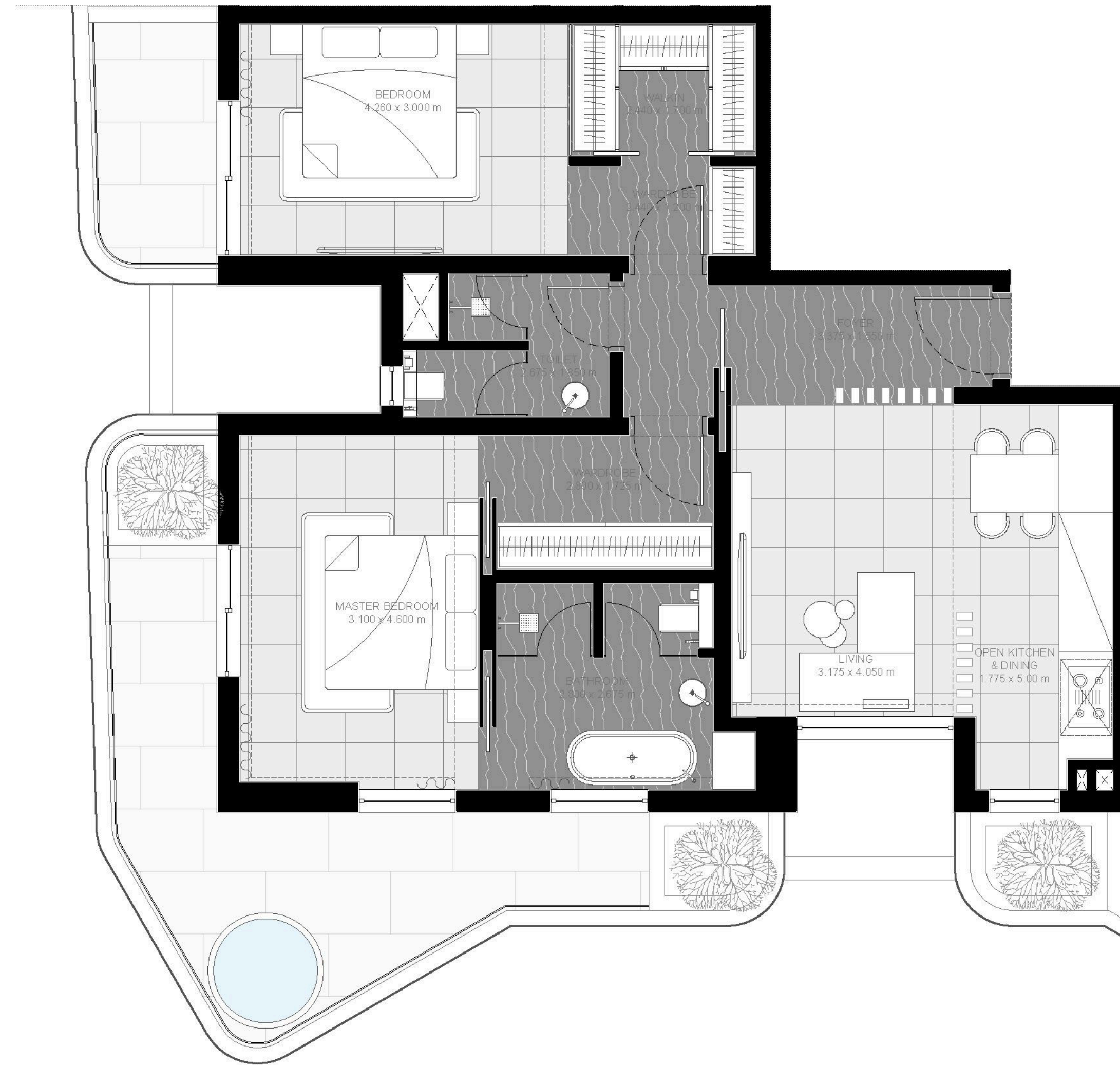

Disclaimer: The layouts, images, and designs of the apartments presented in this offer may be subject to change during the project development and the process of obtaining relevant building permits in accordance with regulatory requirements.

2 Bedroom Apartment

Unit No: 905 | Burj al Arab

1,295.97 sq.ft

Apartment Area

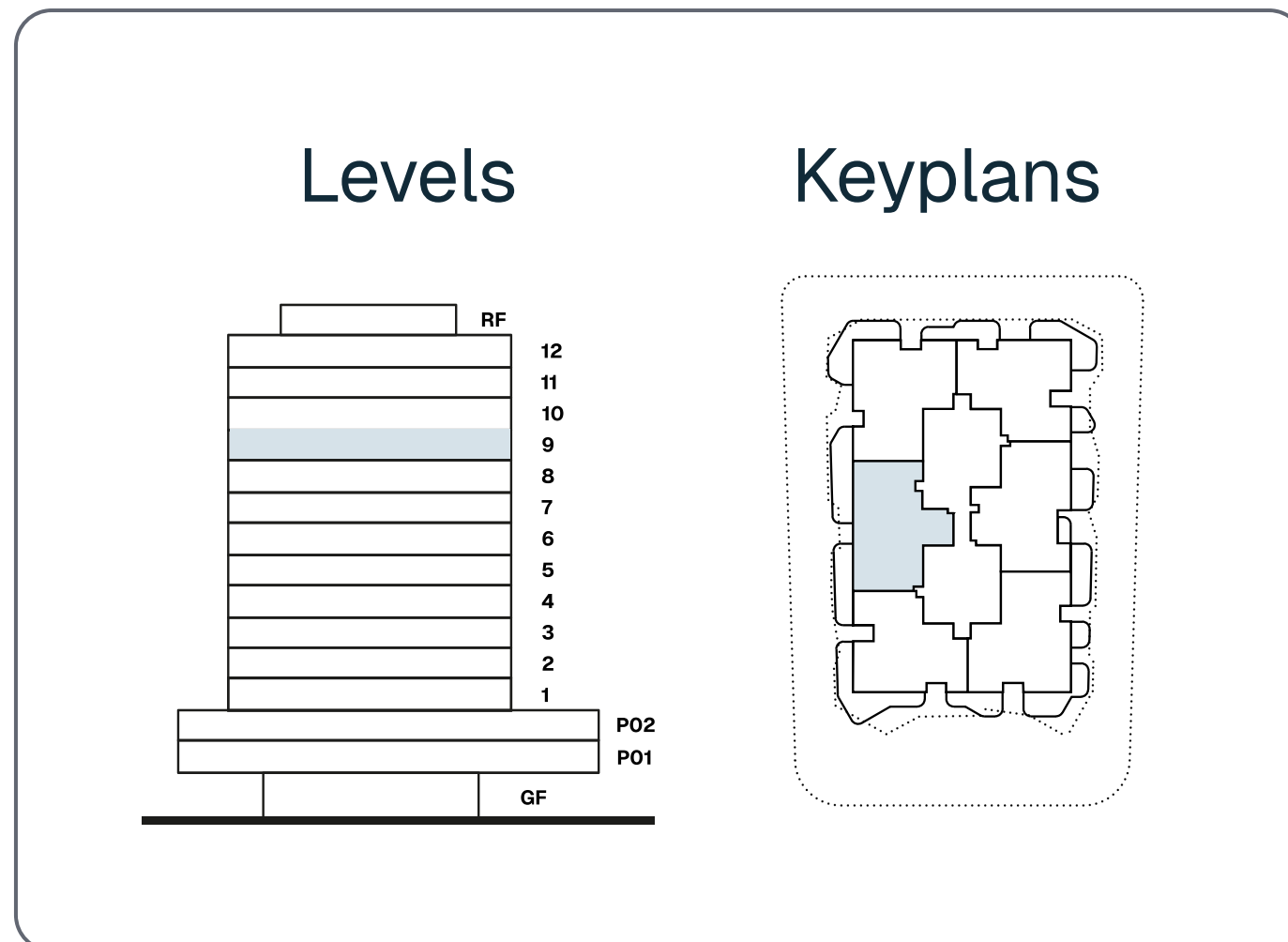

Disclaimer: The layouts, images, and designs of the apartments presented in this offer may be subject to change during the project development and the process of obtaining relevant building permits in accordance with regulatory requirements.

2 Bedroom Apartment

Unit No: 906 | Seaside

1,398.98 sq.ft

Apartment Area

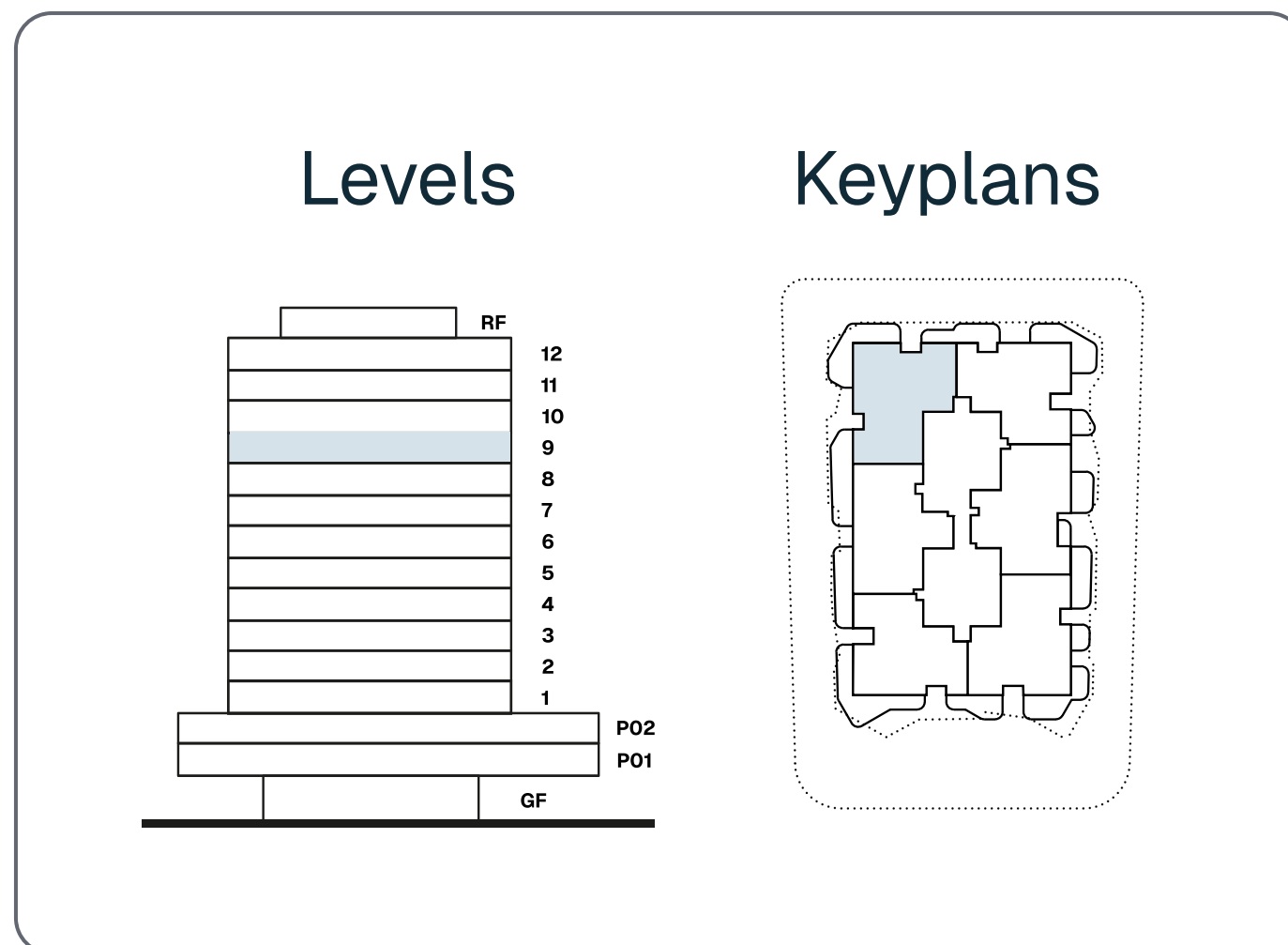
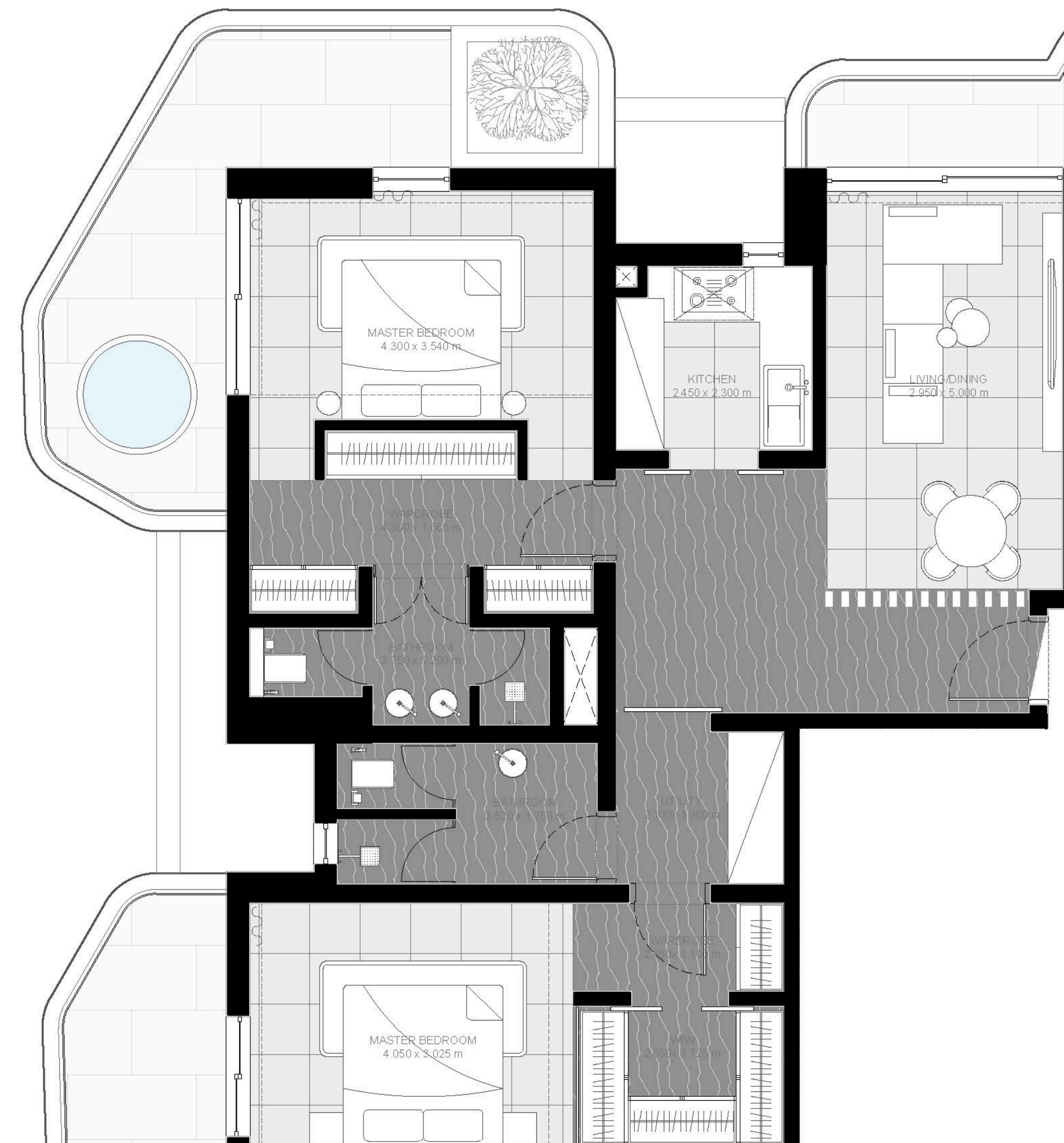

Disclaimer: The layouts, images, and designs of the apartments presented in this offer may be subject to change during the project development and the process of obtaining relevant building permits in accordance with regulatory requirements.

2 Bedroom Apartment

Unit No: 1001 | Seaside

1,237.20 sq.ft
Apartment Area

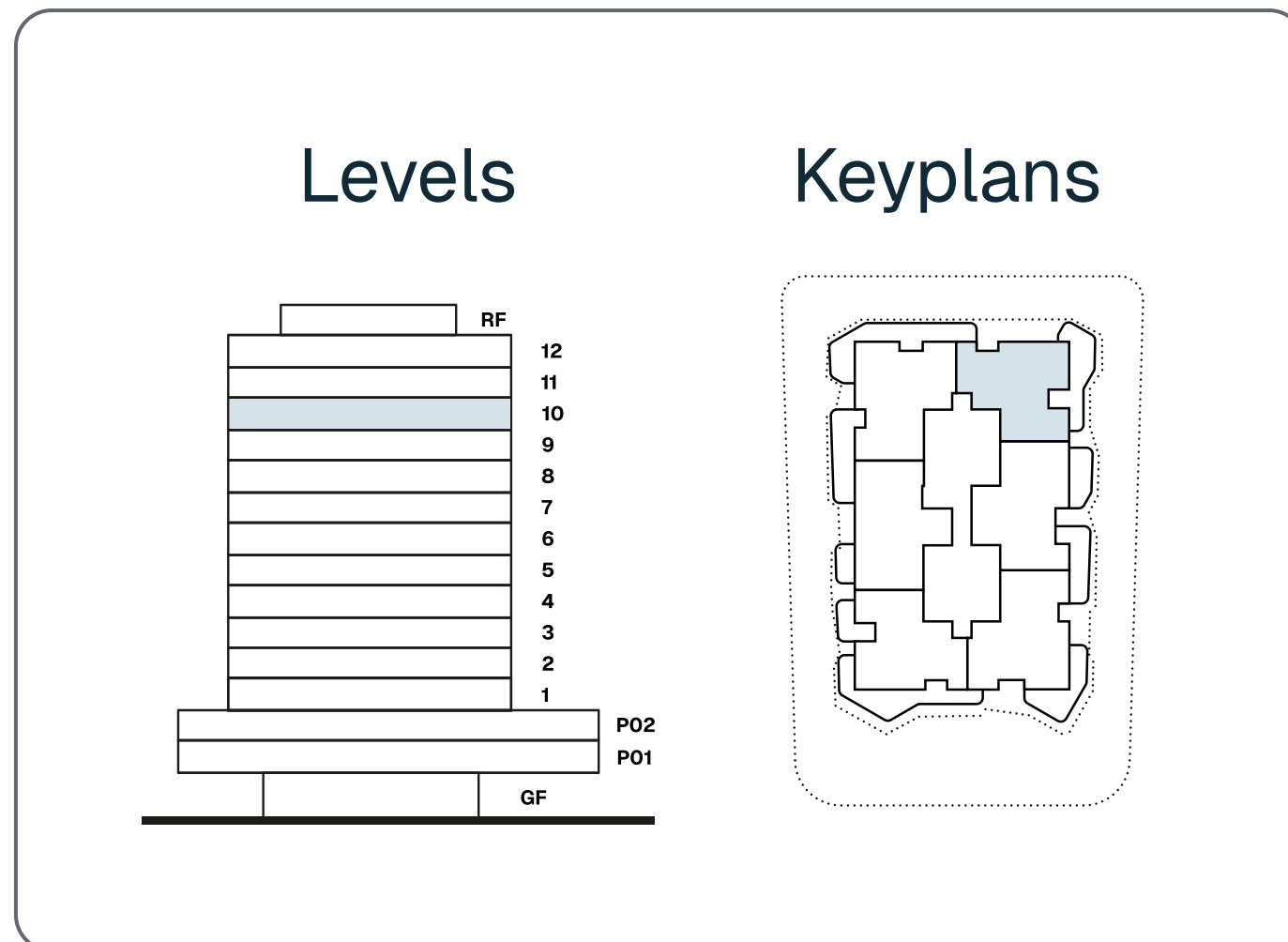
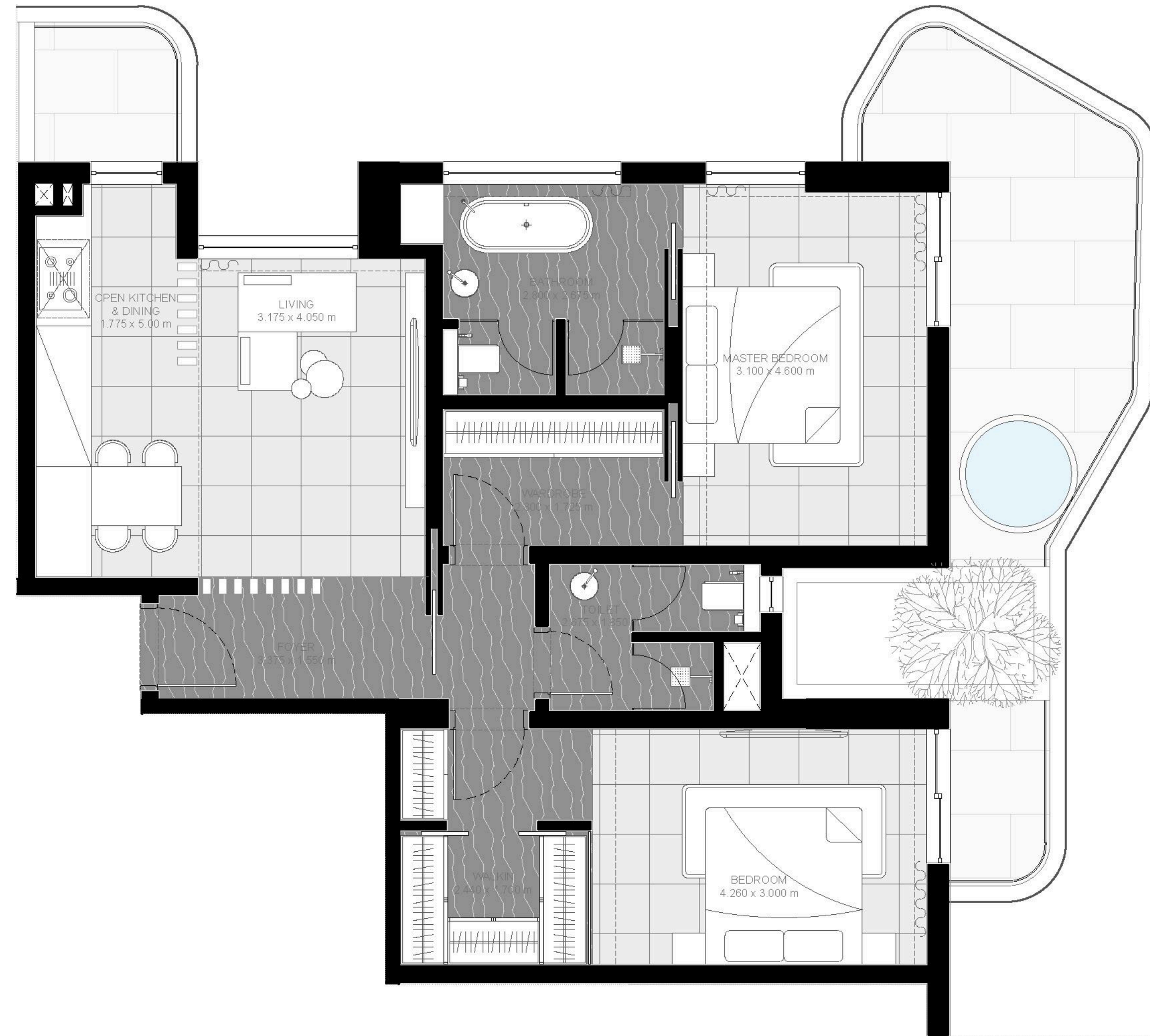

Disclaimer: The layouts, images, and designs of the apartments presented in this offer may be subject to change during the project development and the process of obtaining relevant building permits in accordance with regulatory requirements.

2 Bedroom Apartment

Unit No: 1002 | Sharjah

1,319.65 sq.ft

Apartment Area

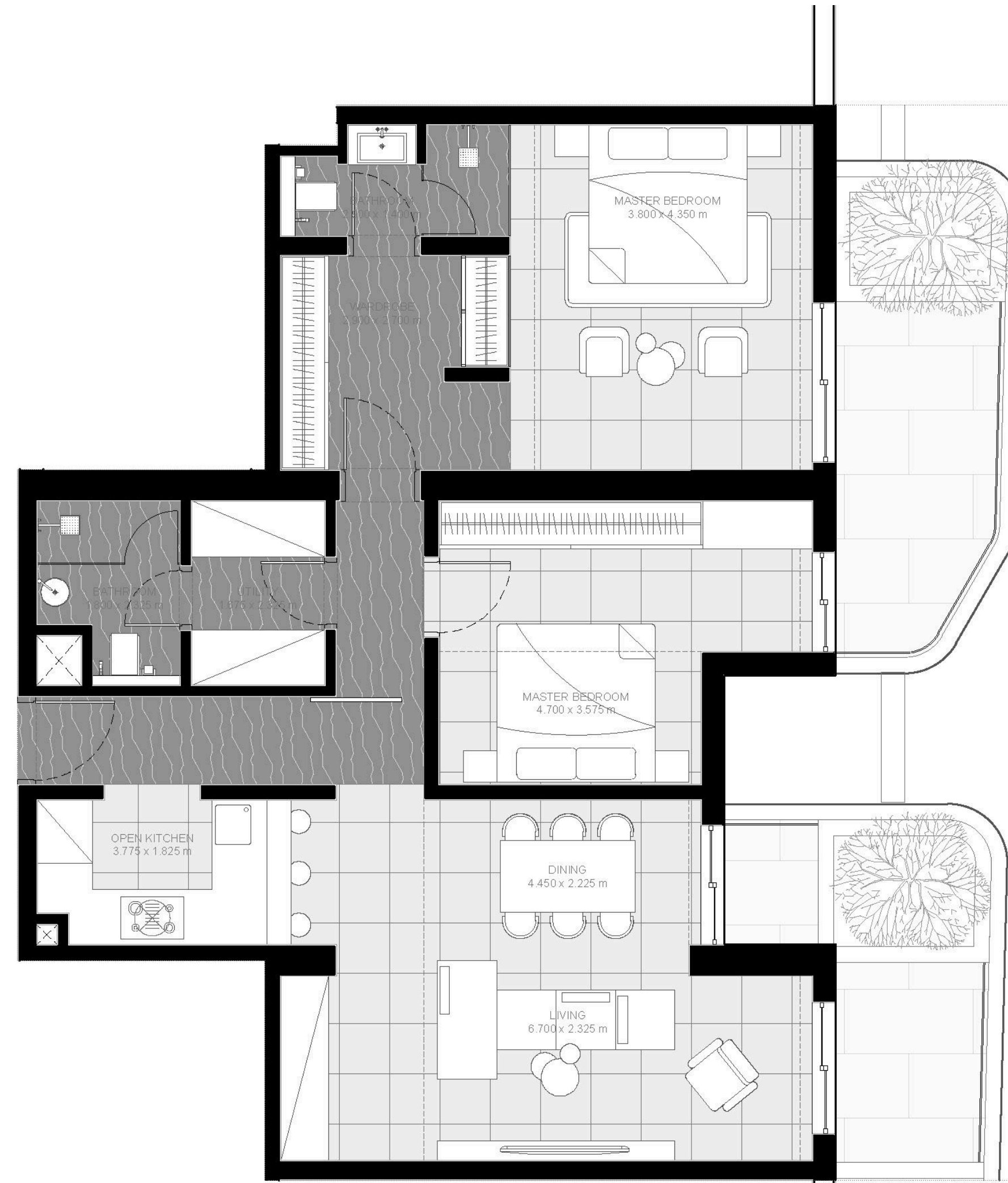
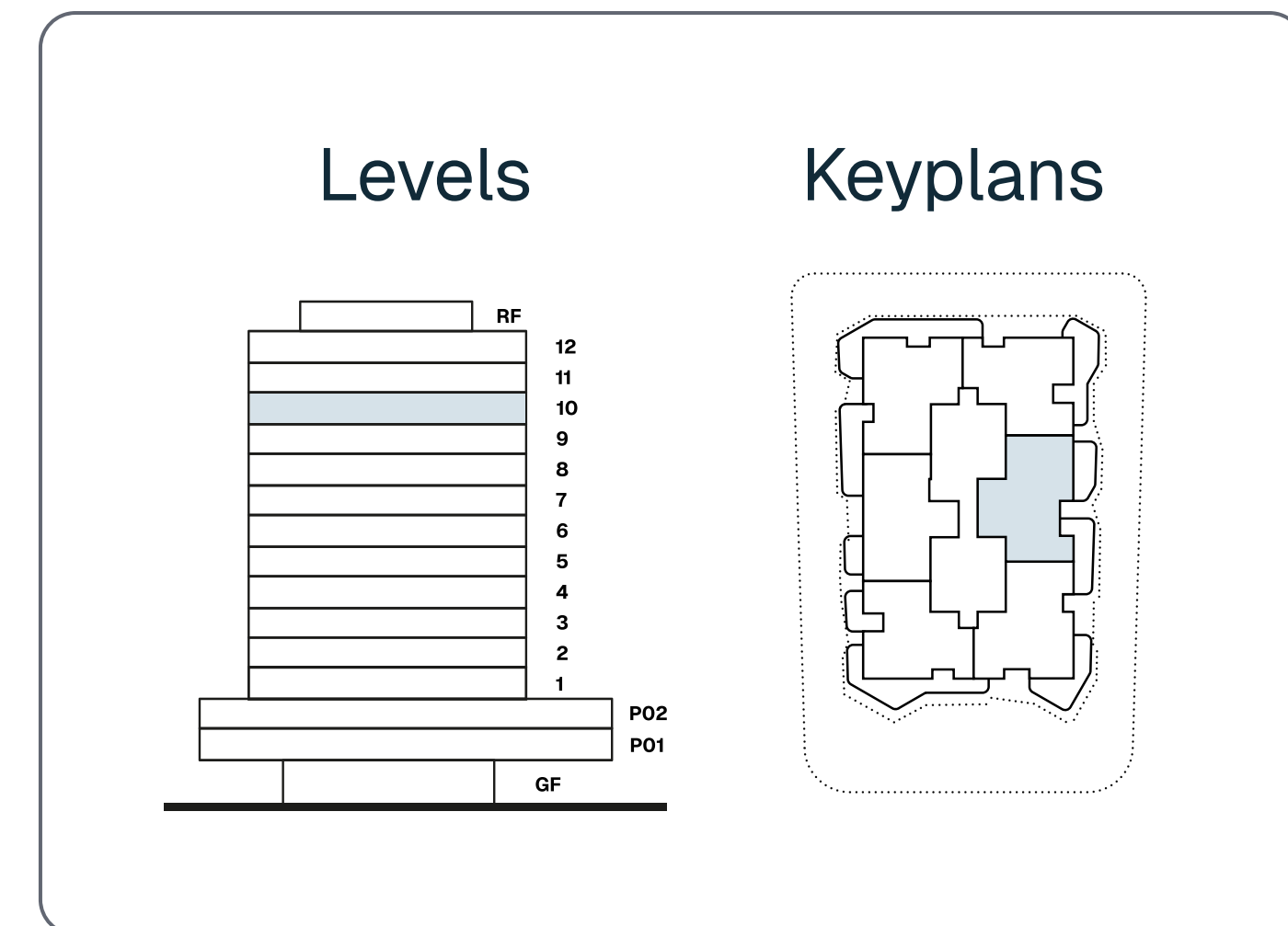

Disclaimer: The layouts, images, and designs of the apartments presented in this offer may be subject to change during the project development and the process of obtaining relevant building permits in accordance with regulatory requirements.

2 Bedroom Apartment

Unit No: 1003 | Burj Khalifa + Rixos

1,381.01 sq.ft
Apartment Area

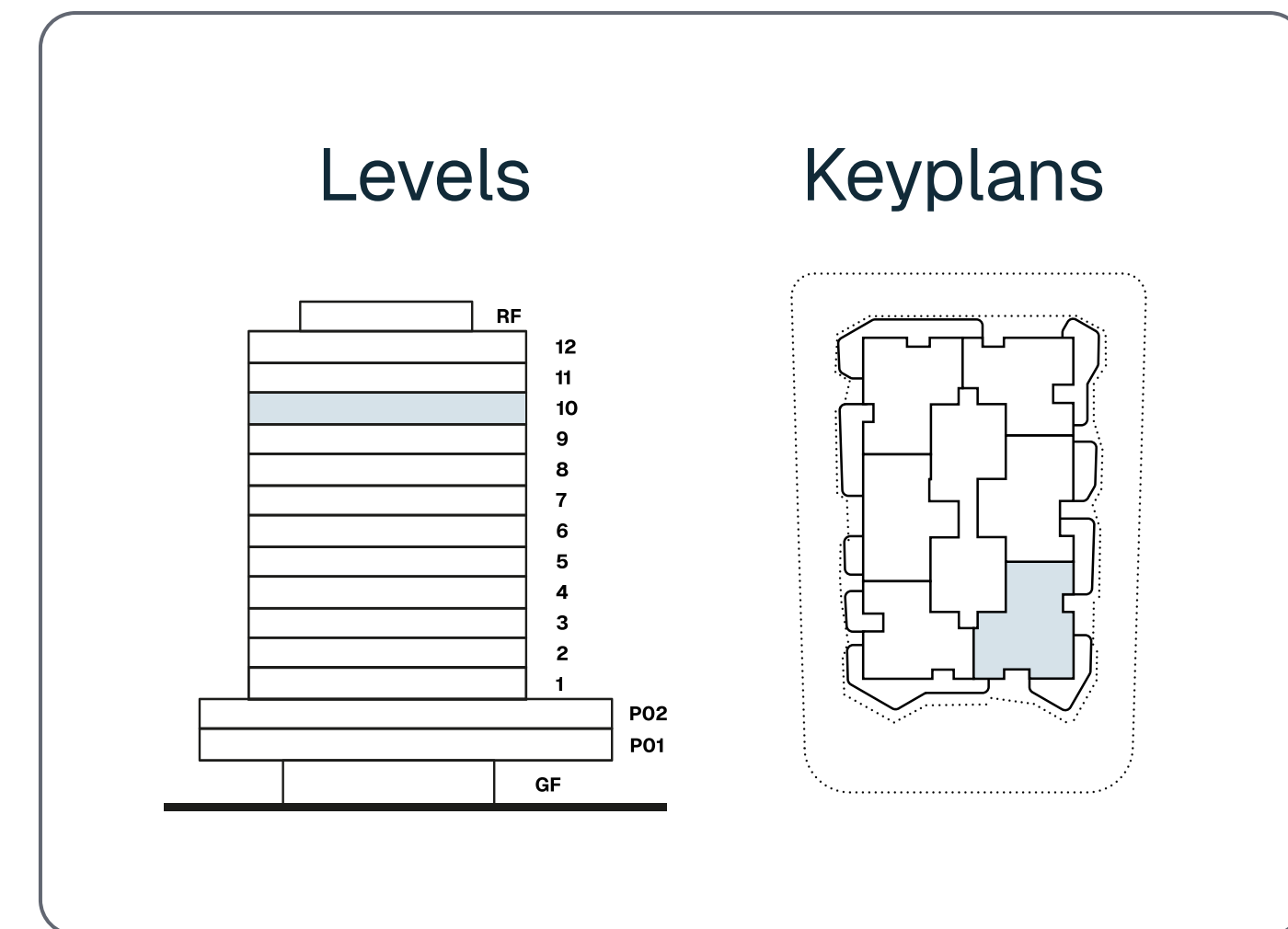

Disclaimer: The layouts, images, and designs of the apartments presented in this offer may be subject to change during the project development and the process of obtaining relevant building permits in accordance with regulatory requirements.

2 Bedroom Apartment

Unit No: 1004 | Dubai Mall/Burj Khalifa

1,304.91 sq.ft
Apartment Area

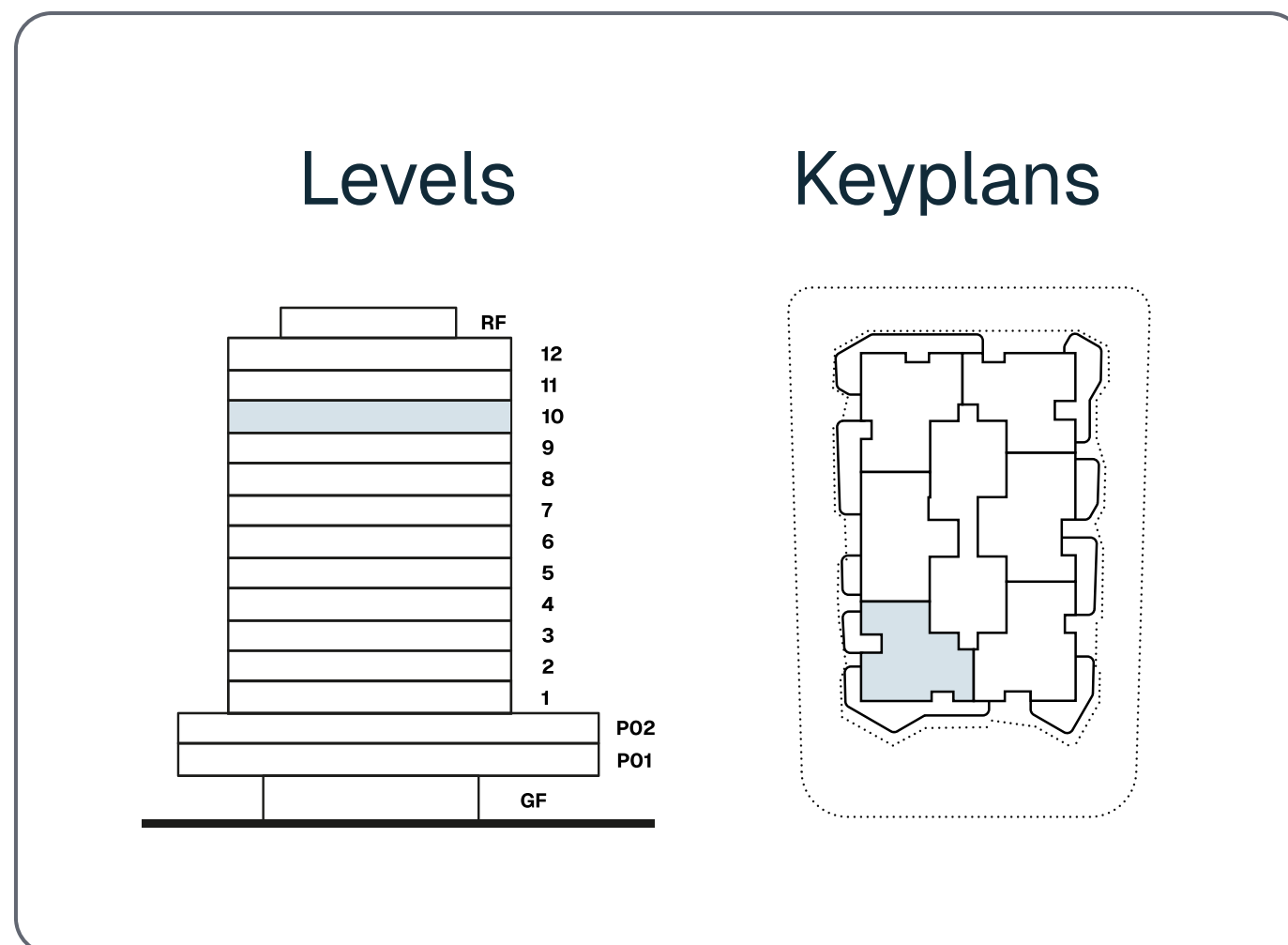

Disclaimer: The layouts, images, and designs of the apartments presented in this offer may be subject to change during the project development and the process of obtaining relevant building permits in accordance with regulatory requirements.

2 Bedroom Apartment

Unit No: 1005 | Burj al Arab

1,246.57 sq.ft

Apartment Area

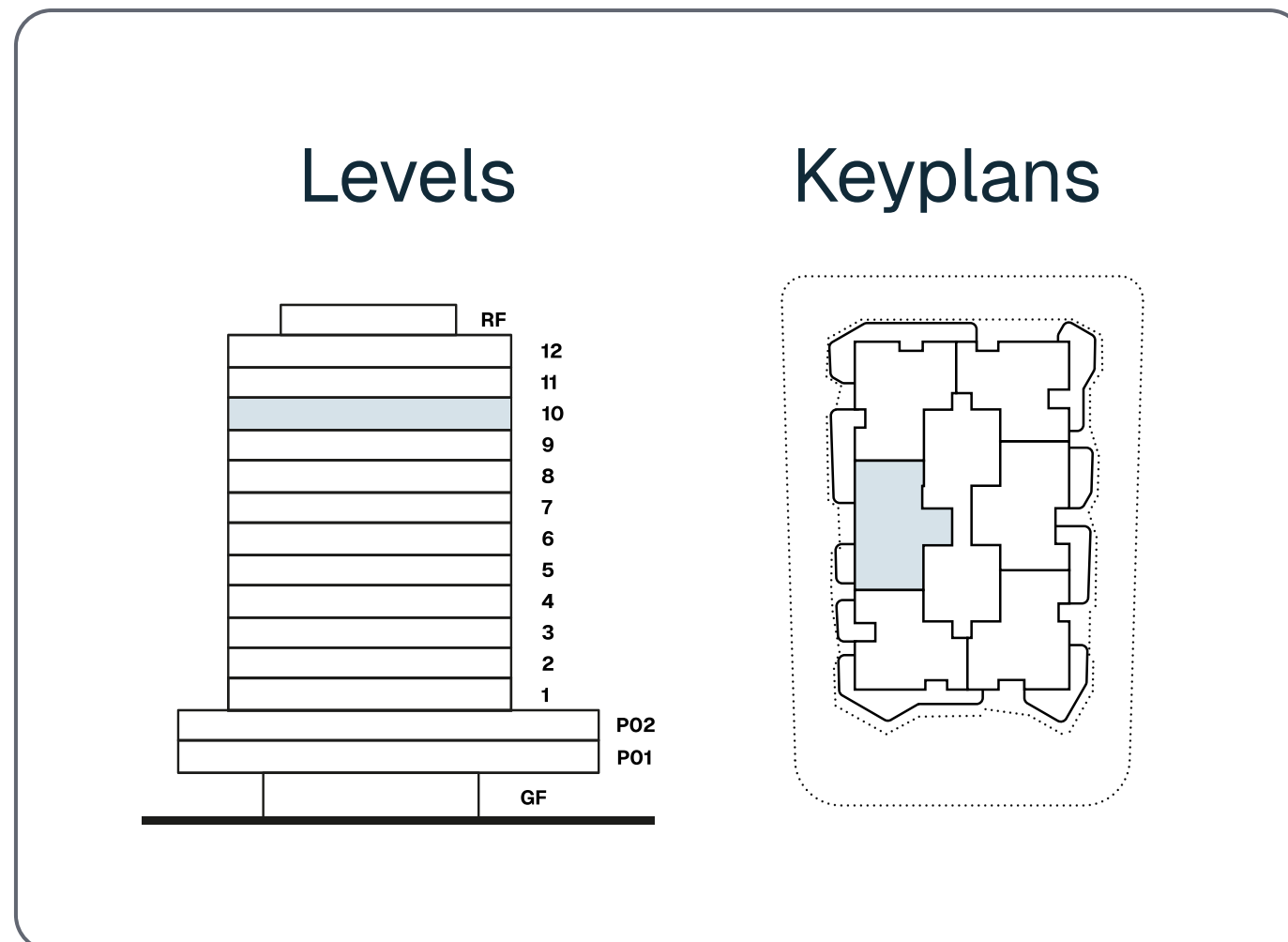
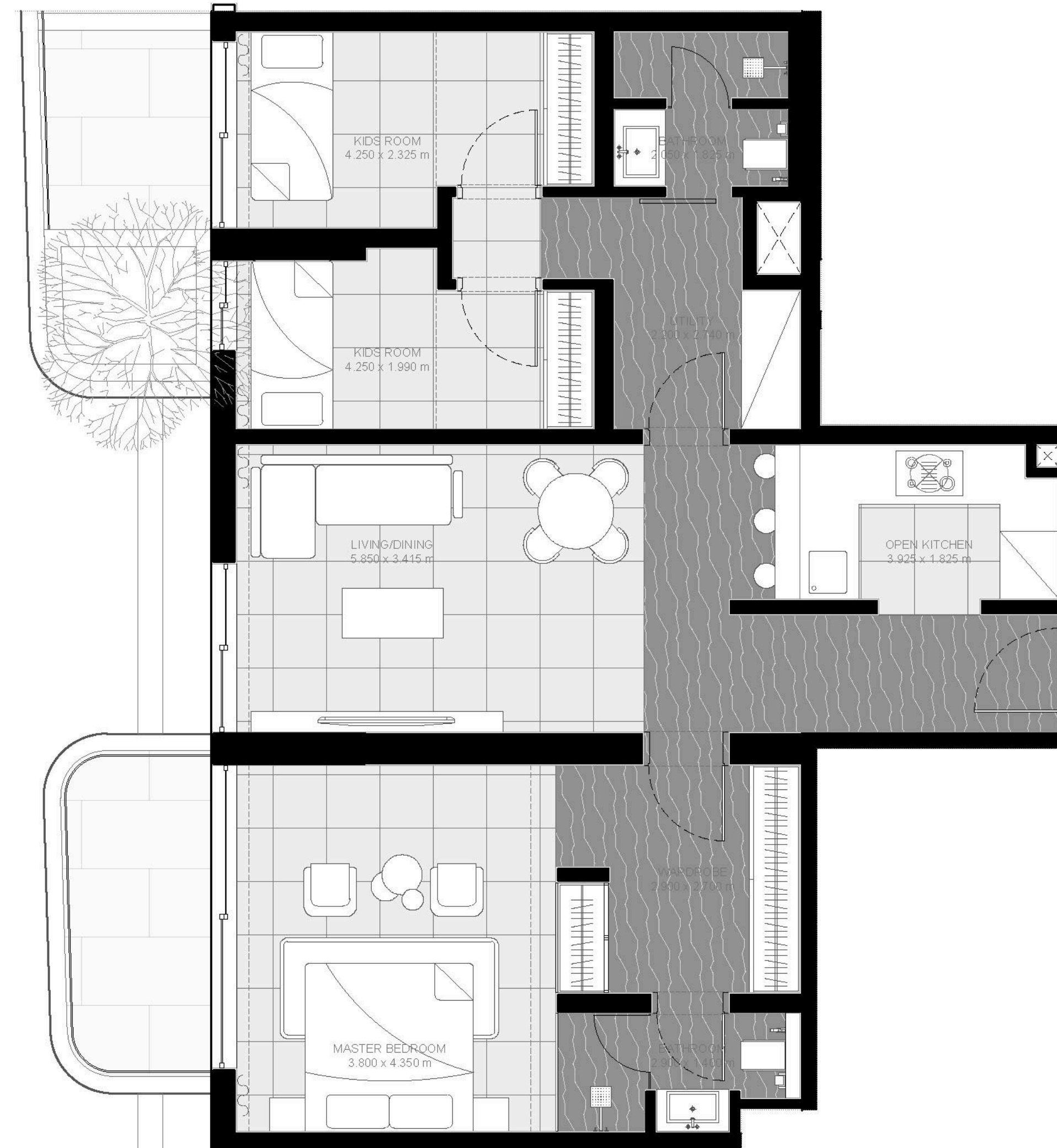

Disclaimer: The layouts, images, and designs of the apartments presented in this offer may be subject to change during the project development and the process of obtaining relevant building permits in accordance with regulatory requirements.

2 Bedroom Apartment

Unit No: 1006 | Seaside

1,485.96 sq.ft
Apartment Area

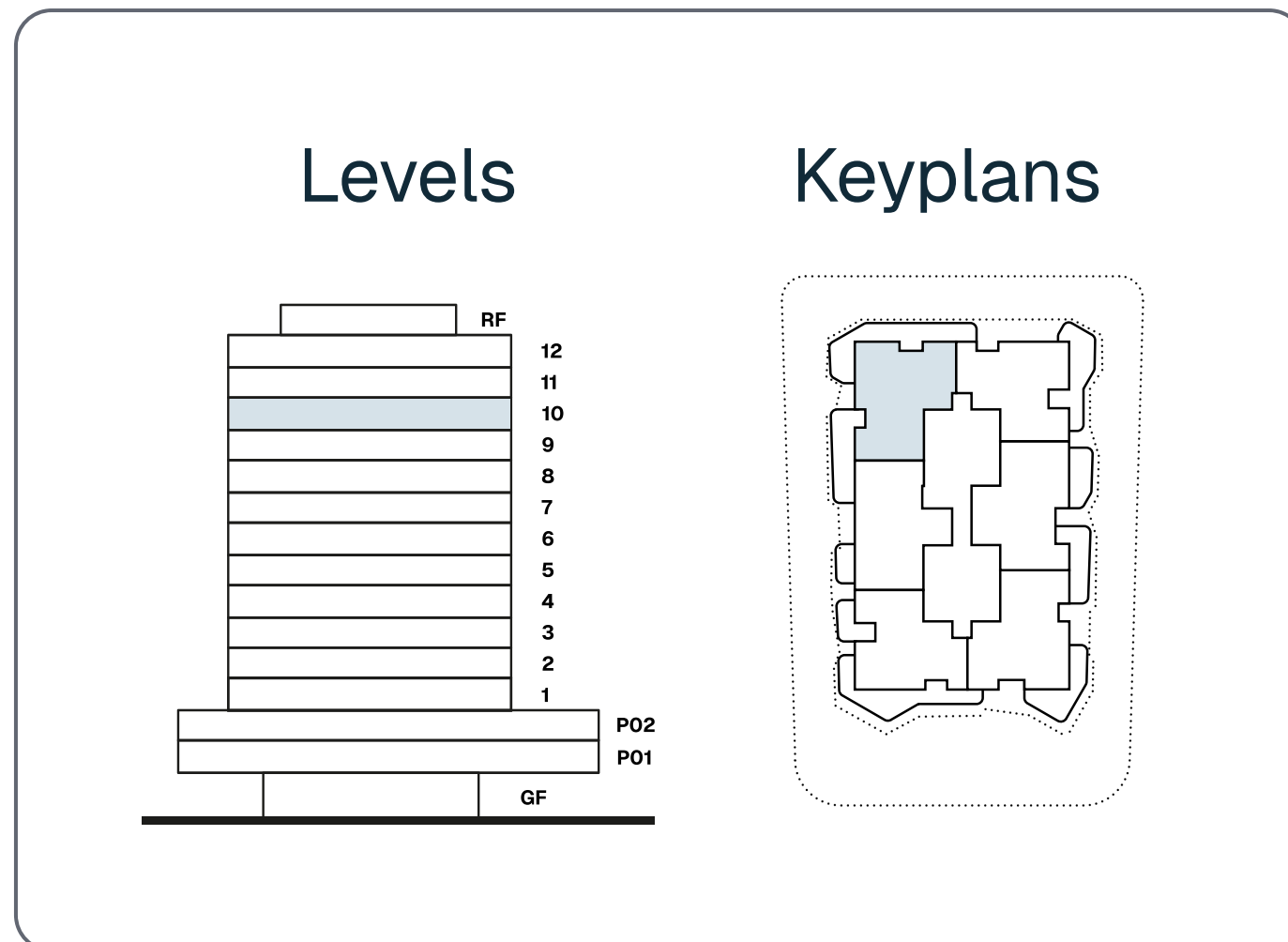
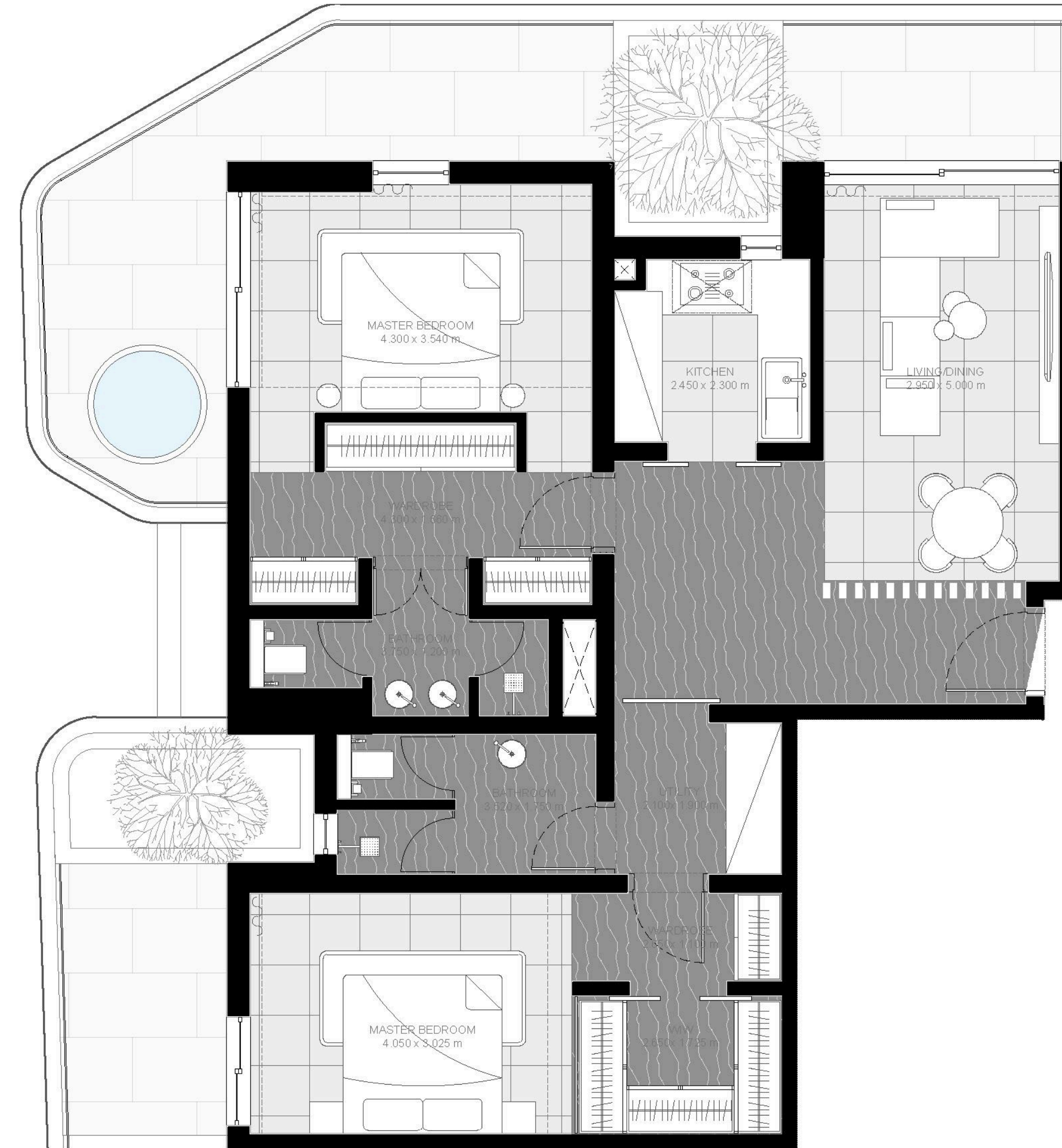

Disclaimer: The layouts, images, and designs of the apartments presented in this offer may be subject to change during the project development and the process of obtaining relevant building permits in accordance with regulatory requirements.

2 Bedroom Apartment

Unit No: 1101 | Seaside

1,244.63 sq.ft
Apartment Area

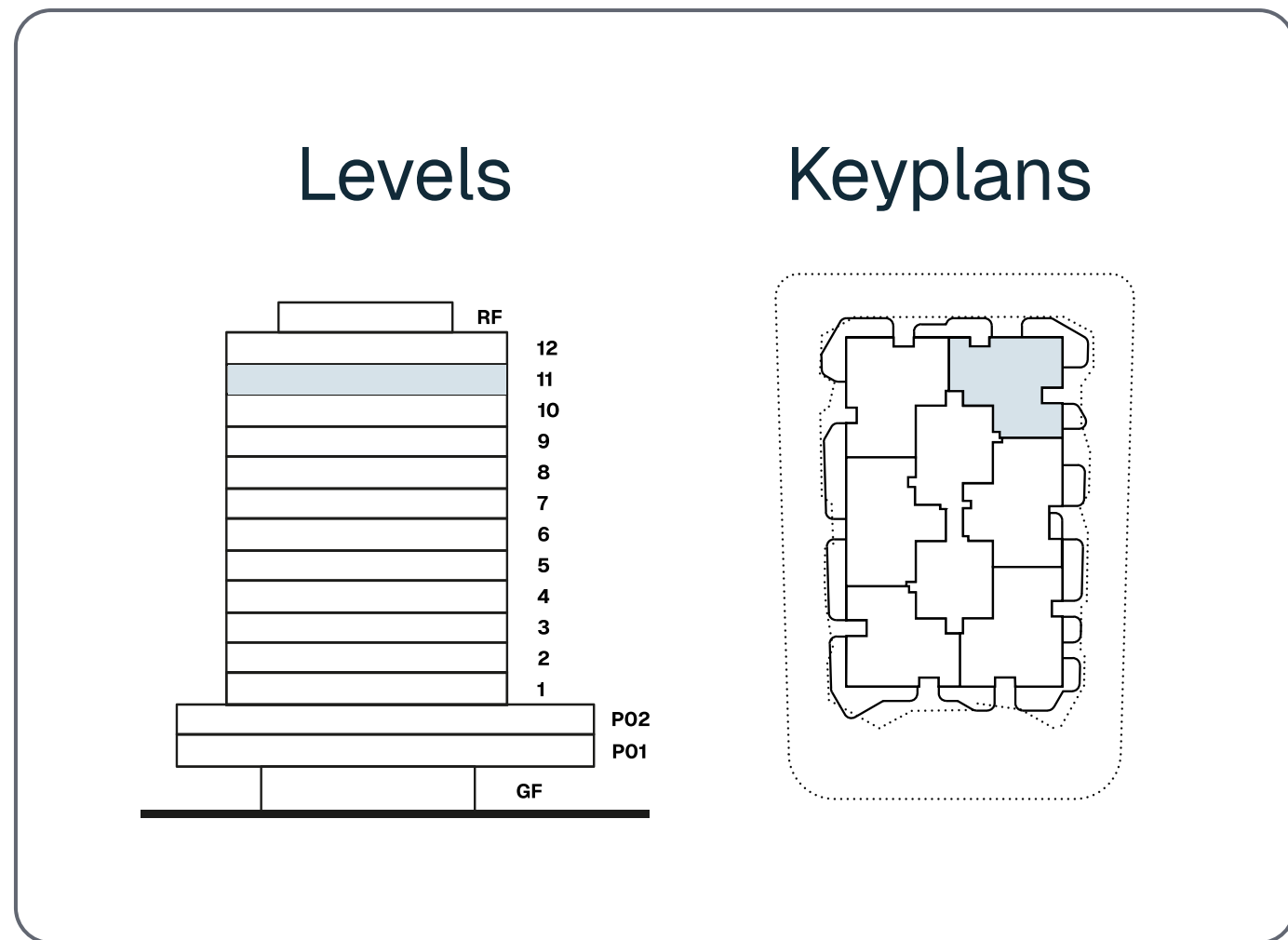
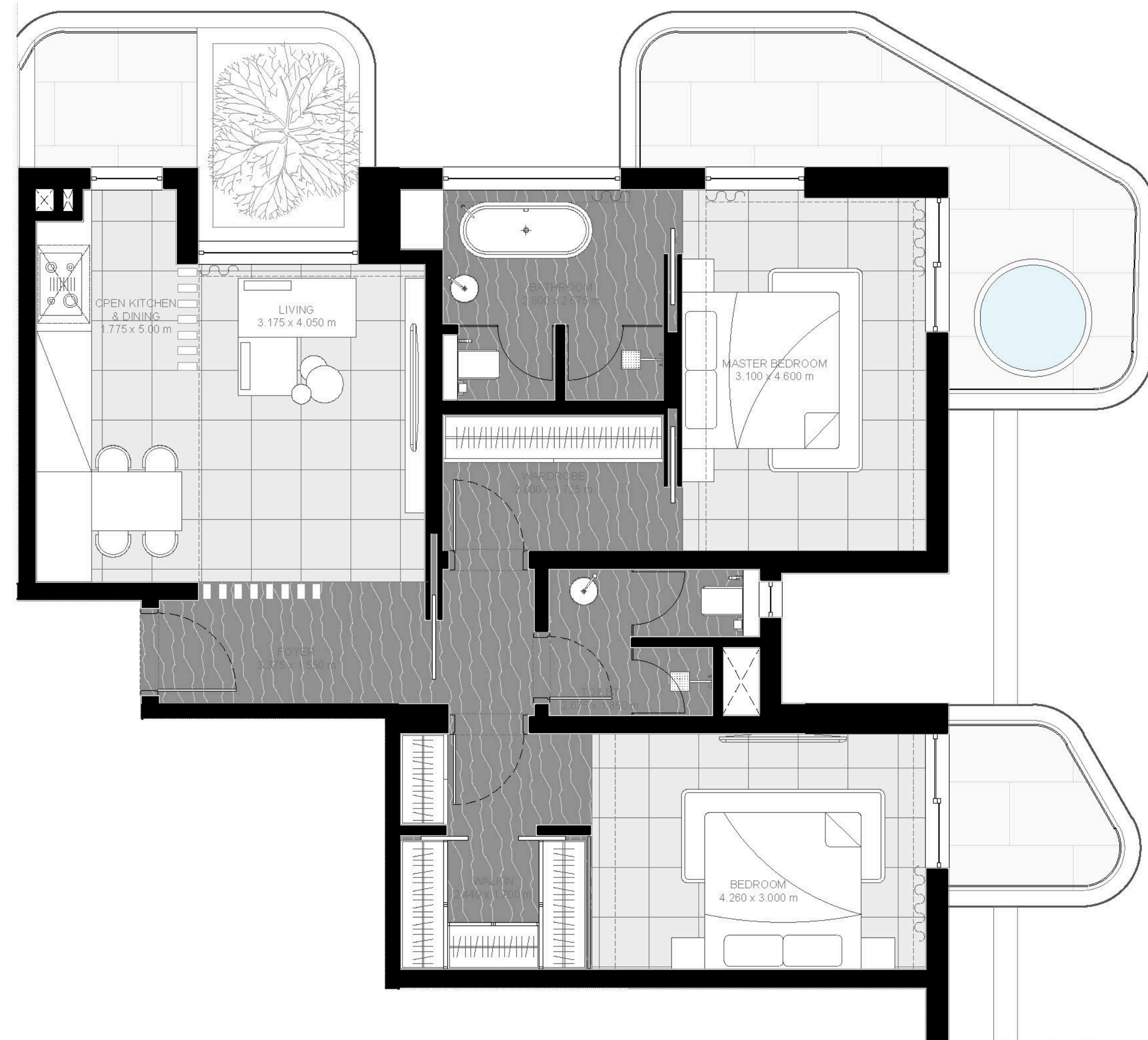

Disclaimer: The layouts, images, and designs of the apartments presented in this offer may be subject to change during the project development and the process of obtaining relevant building permits in accordance with regulatory requirements.

2 Bedroom Apartment

Unit No: 1102 | Sharjah

1,256.15 sq.ft
Apartment Area

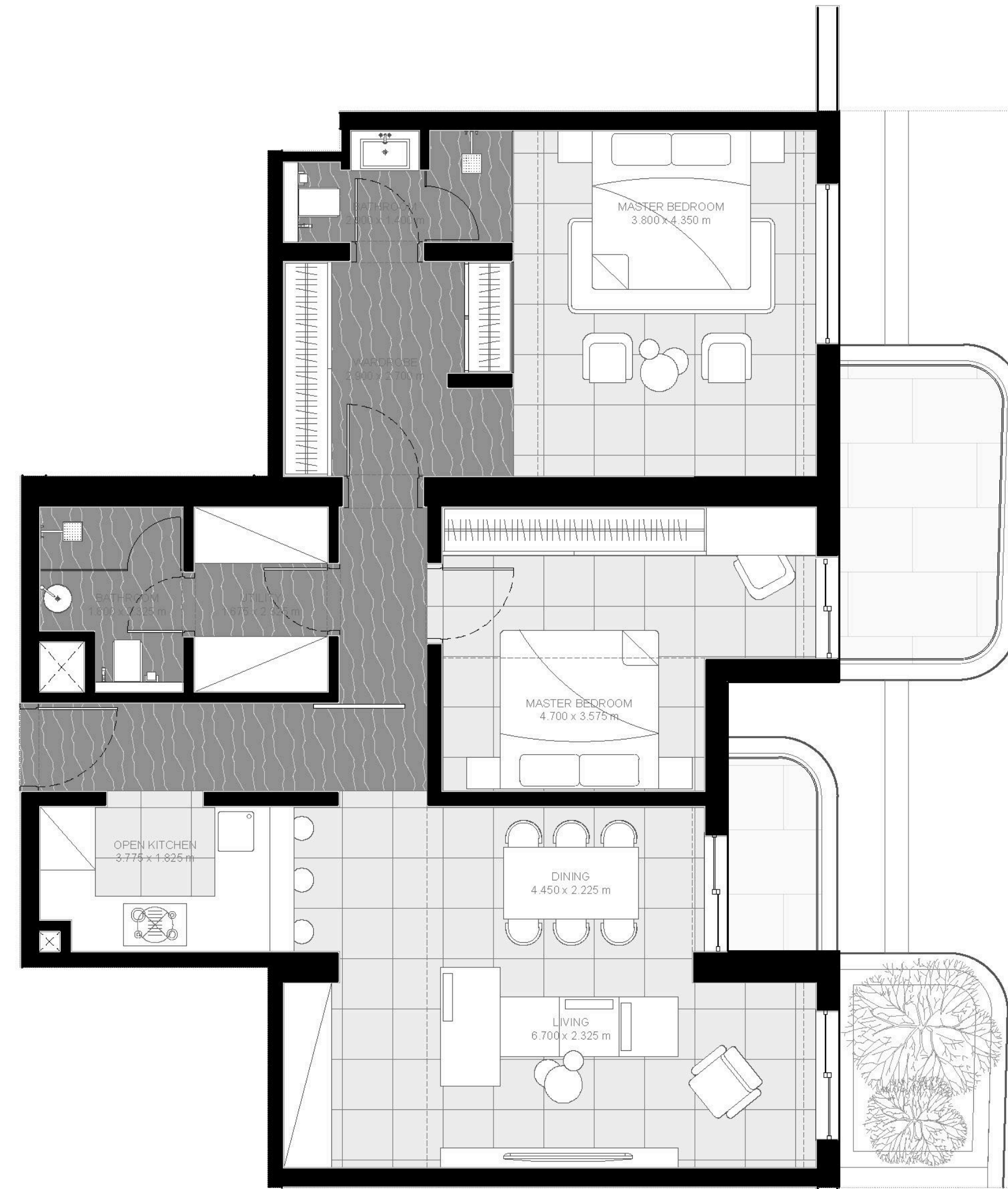
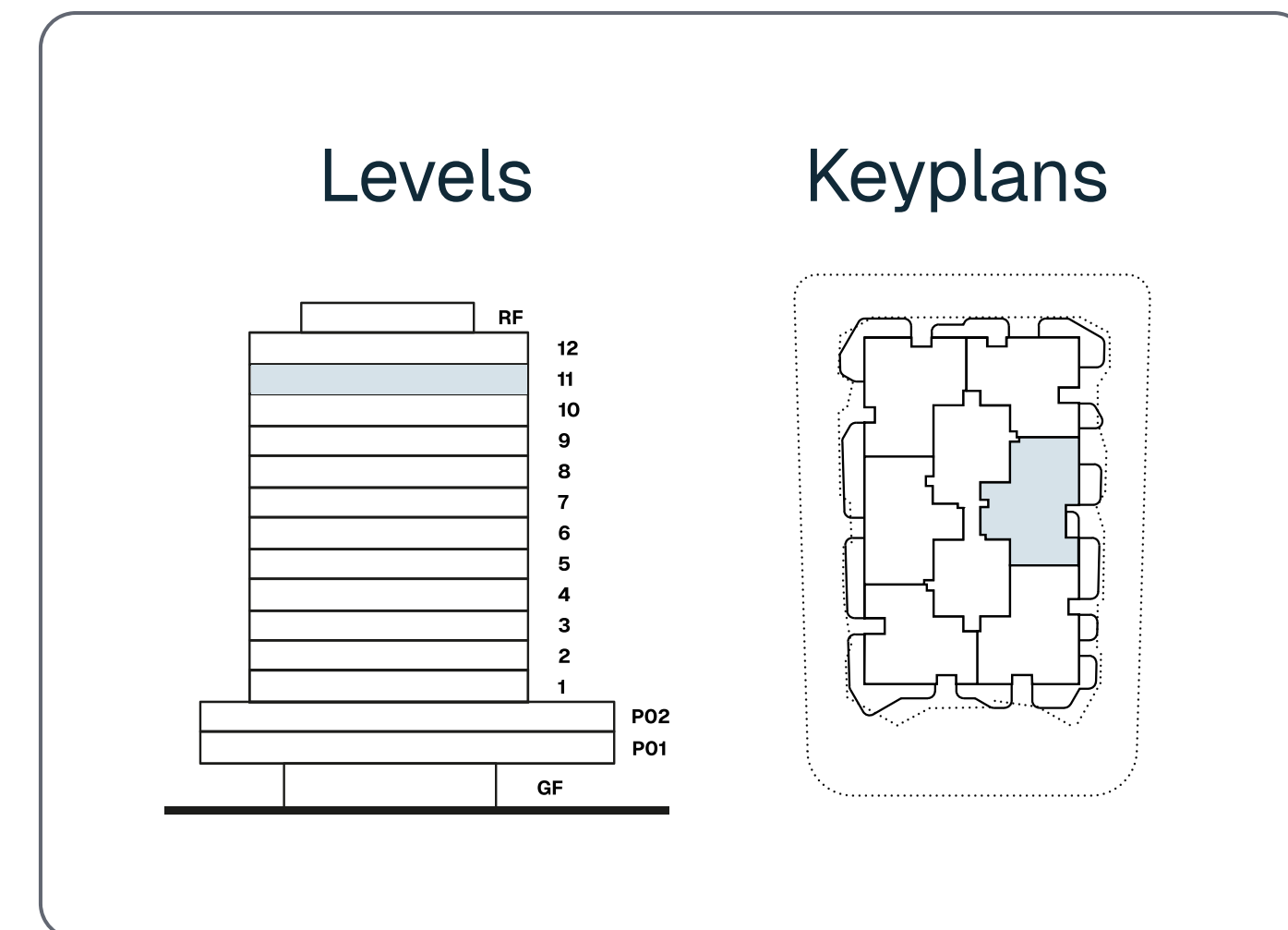

Disclaimer: The layouts, images, and designs of the apartments presented in this offer may be subject to change during the project development and the process of obtaining relevant building permits in accordance with regulatory requirements.

2 Bedroom Apartment

Unit No: 1103 | Burj Khalifa + Rixos

1,401.78 sq.ft
Apartment Area

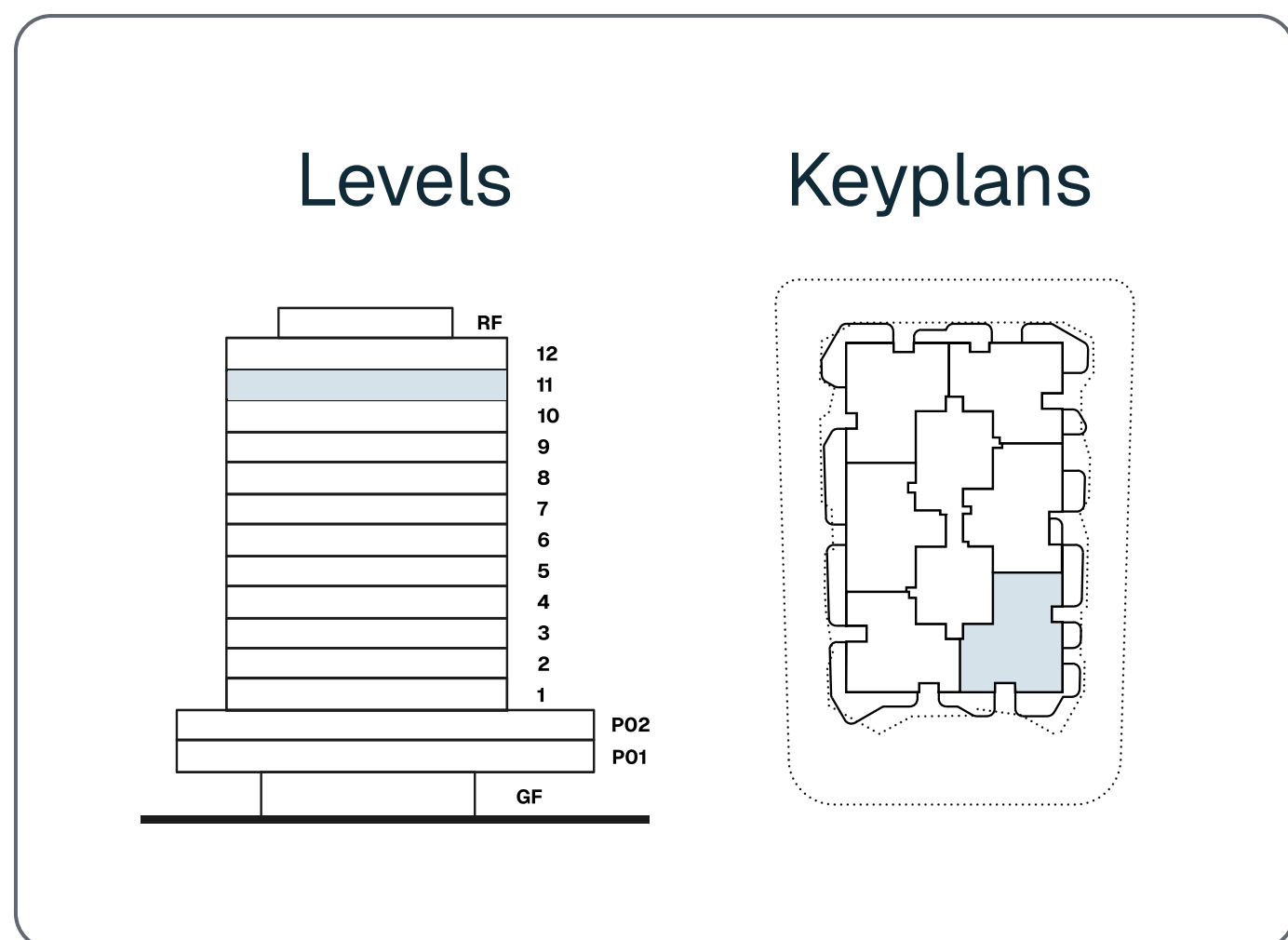
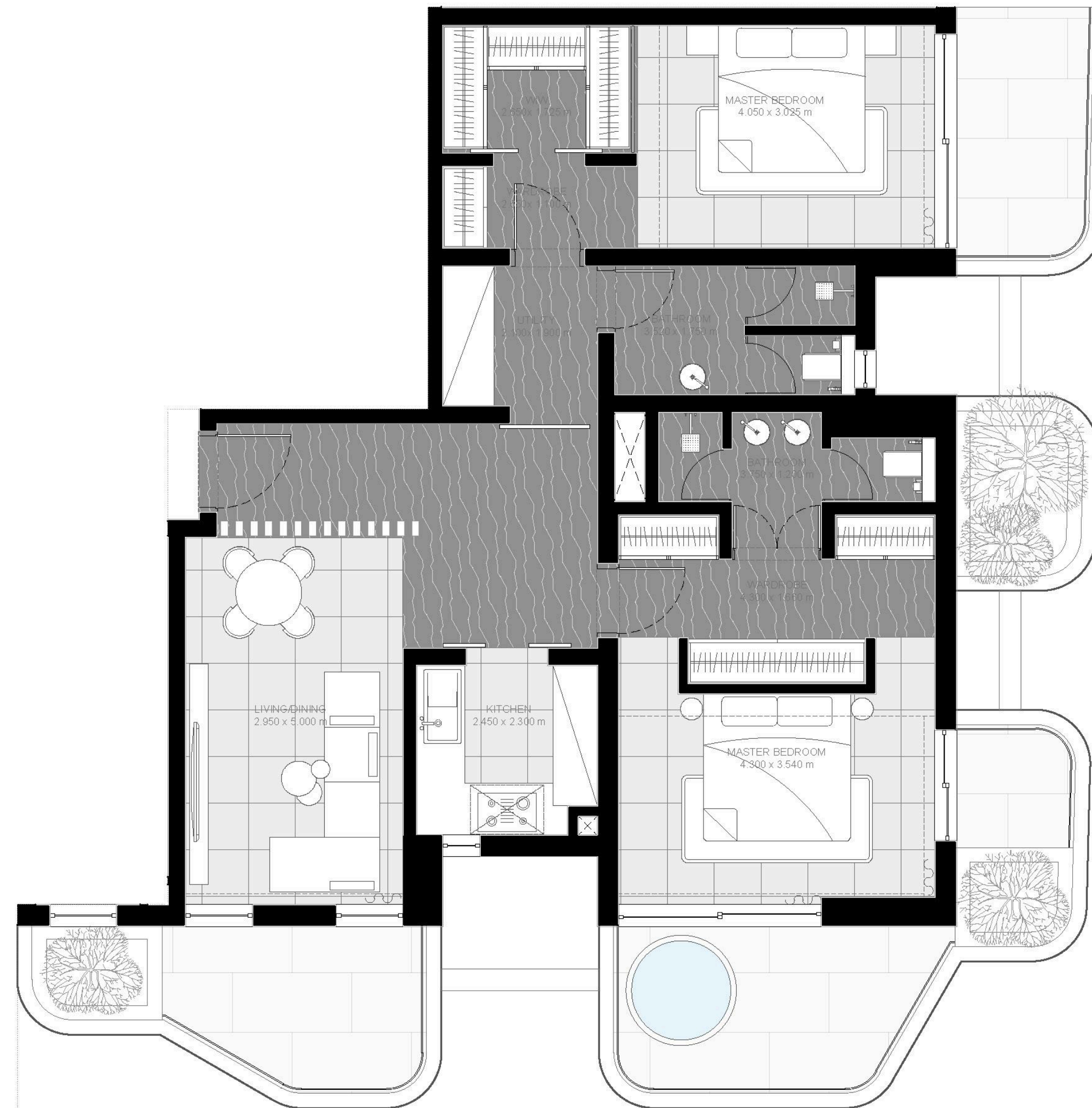

Disclaimer: The layouts, images, and designs of the apartments presented in this offer may be subject to change during the project development and the process of obtaining relevant building permits in accordance with regulatory requirements.

2 Bedroom Apartment

Unit No: 1104 | Dubai Mall/Burj Khalifa

1,272.40 sq.ft
Apartment Area

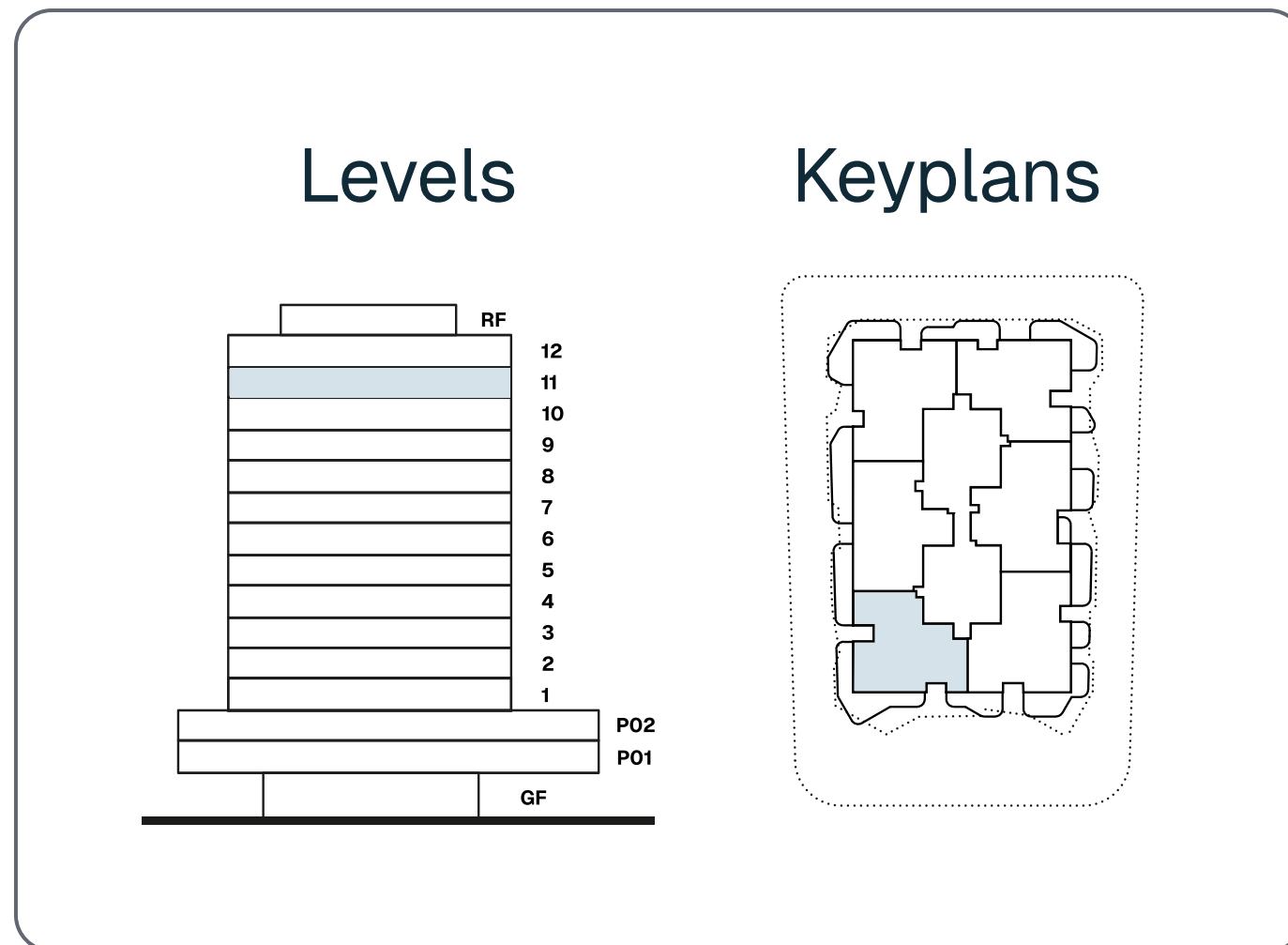
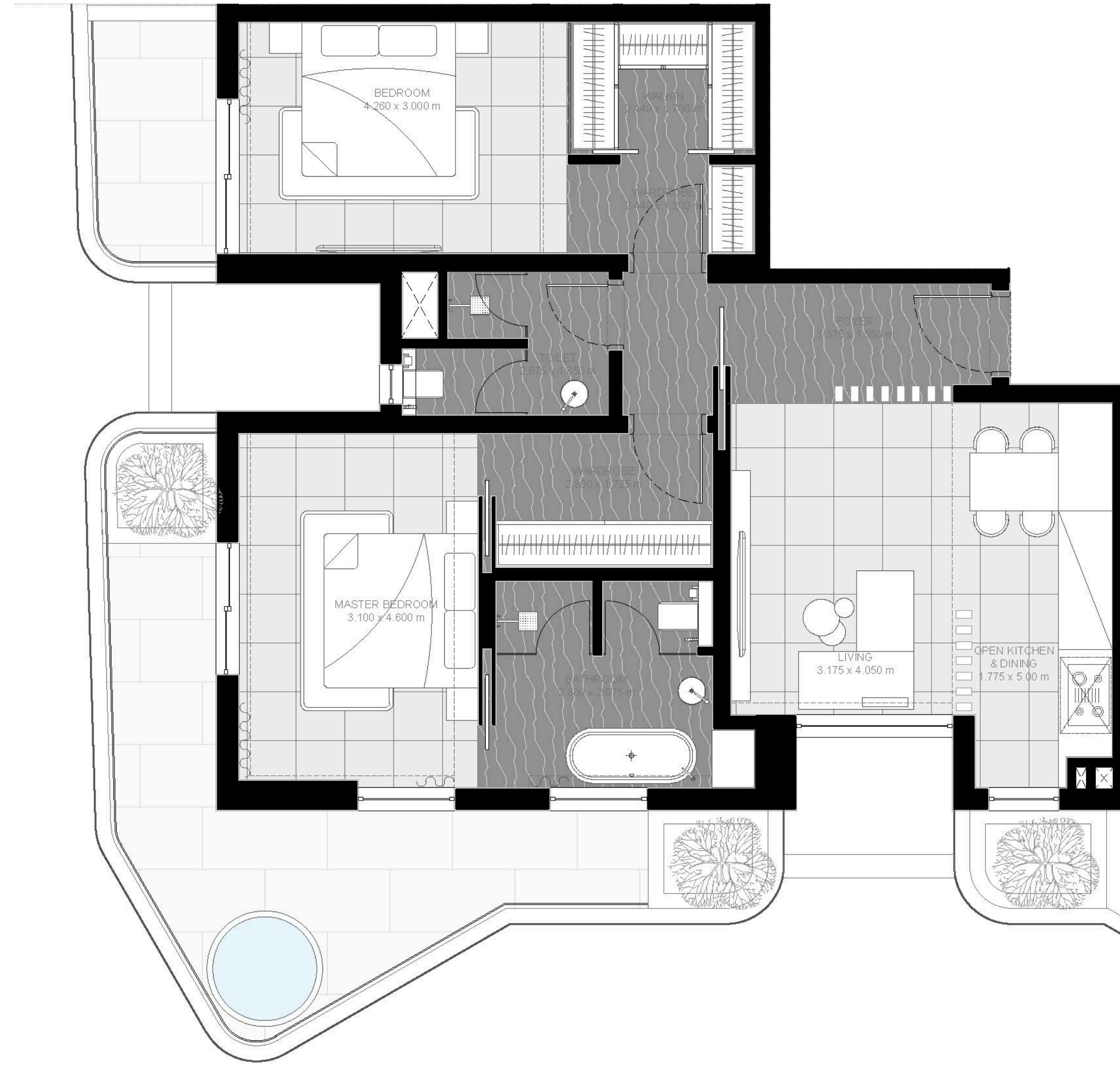

Disclaimer: The layouts, images, and designs of the apartments presented in this offer may be subject to change during the project development and the process of obtaining relevant building permits in accordance with regulatory requirements.

2 Bedroom Apartment

Unit No: 1105 | Burj al Arab

1,295.97 sq.ft

Apartment Area

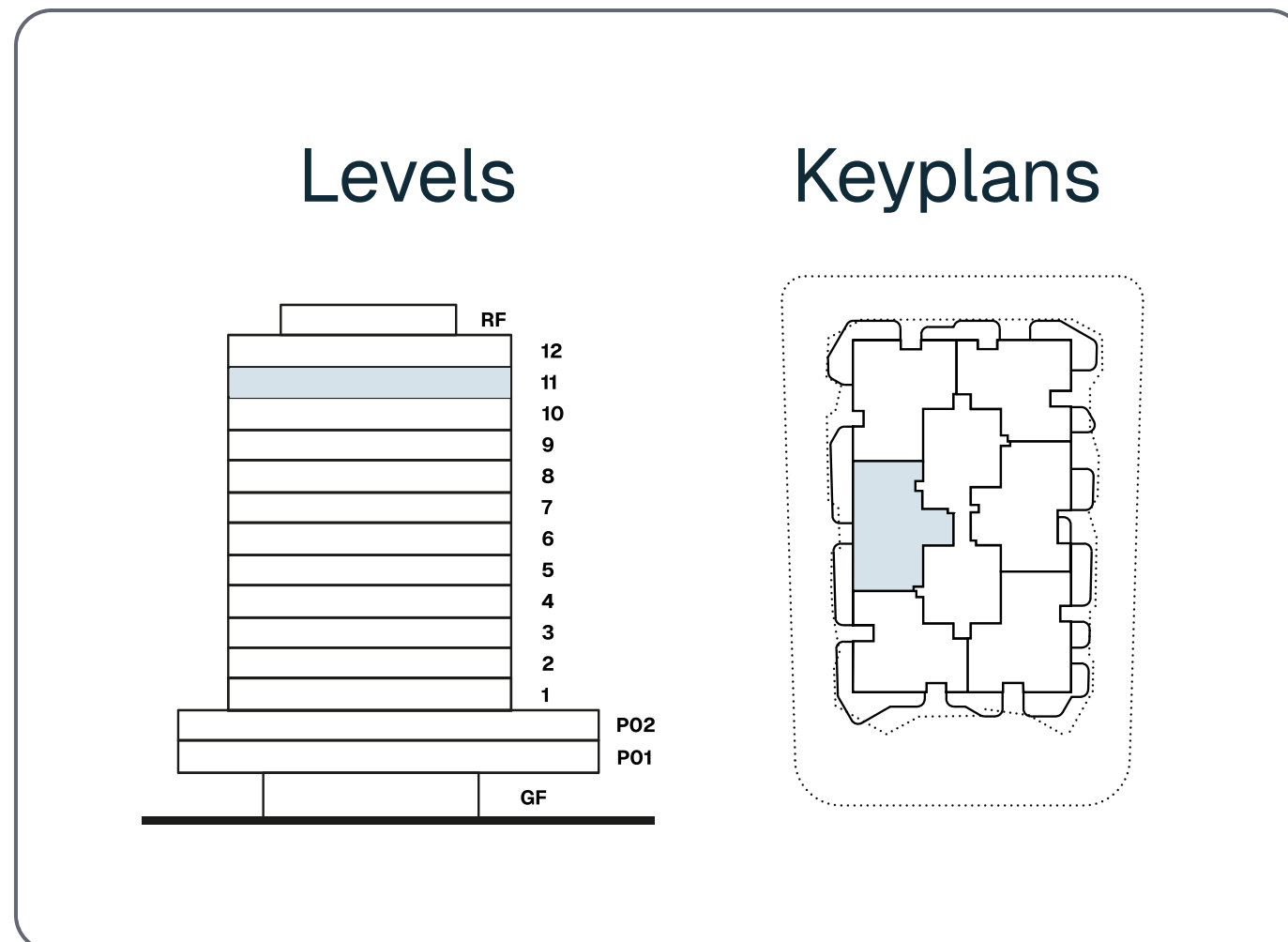
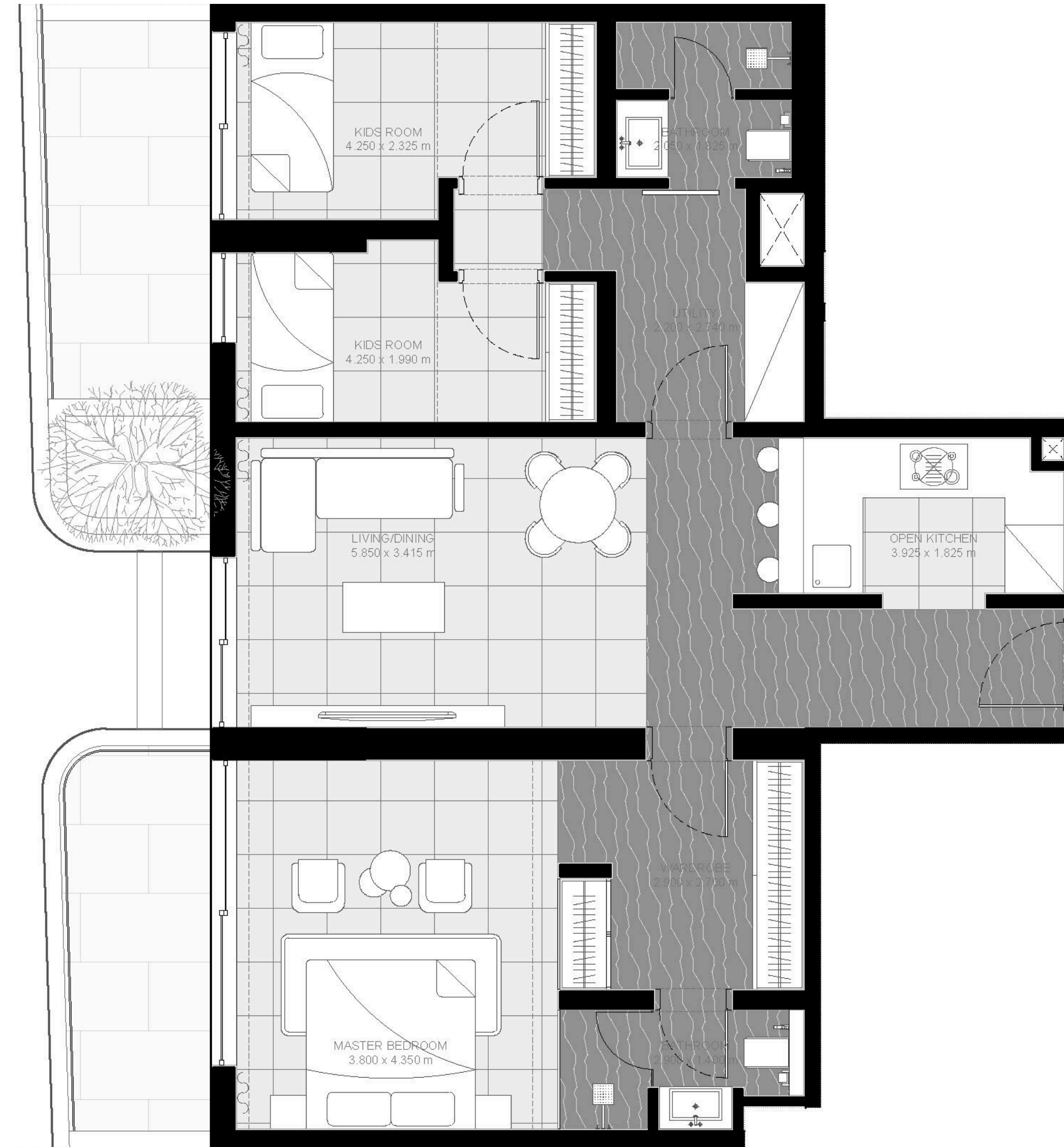

Disclaimer: The layouts, images, and designs of the apartments presented in this offer may be subject to change during the project development and the process of obtaining relevant building permits in accordance with regulatory requirements.

2 Bedroom Apartment

Unit No: 1106 | Seaside

1,398.98 sq.ft
Apartment Area

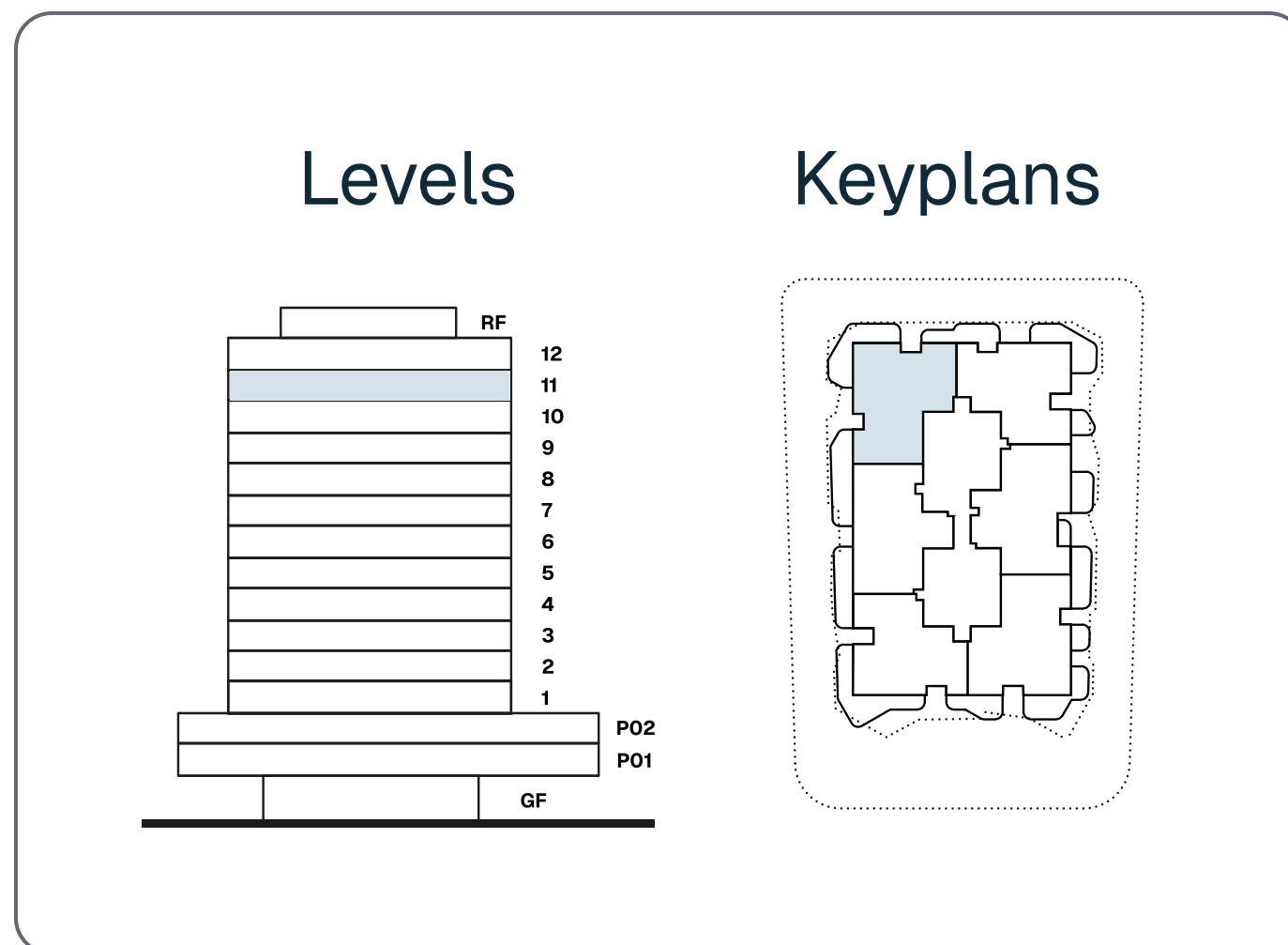

Disclaimer: The layouts, images, and designs of the apartments presented in this offer may be subject to change during the project development and the process of obtaining relevant building permits in accordance with regulatory requirements.

2 Bedroom + maids Penthouse

Unit No: 1201 | Seaside / Partial sea view

3,518.72 sq.ft
Apartment Area

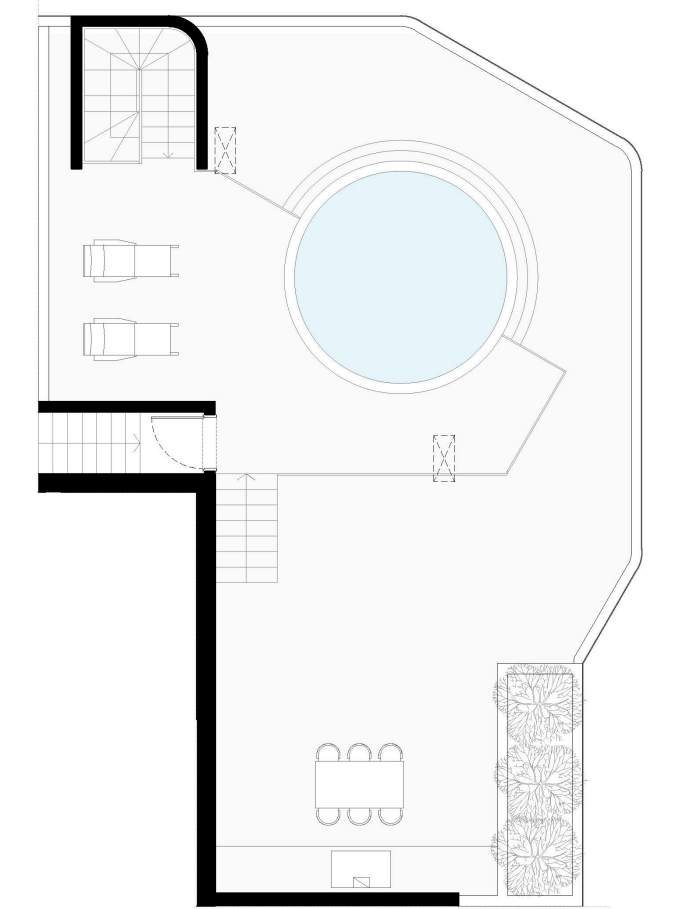
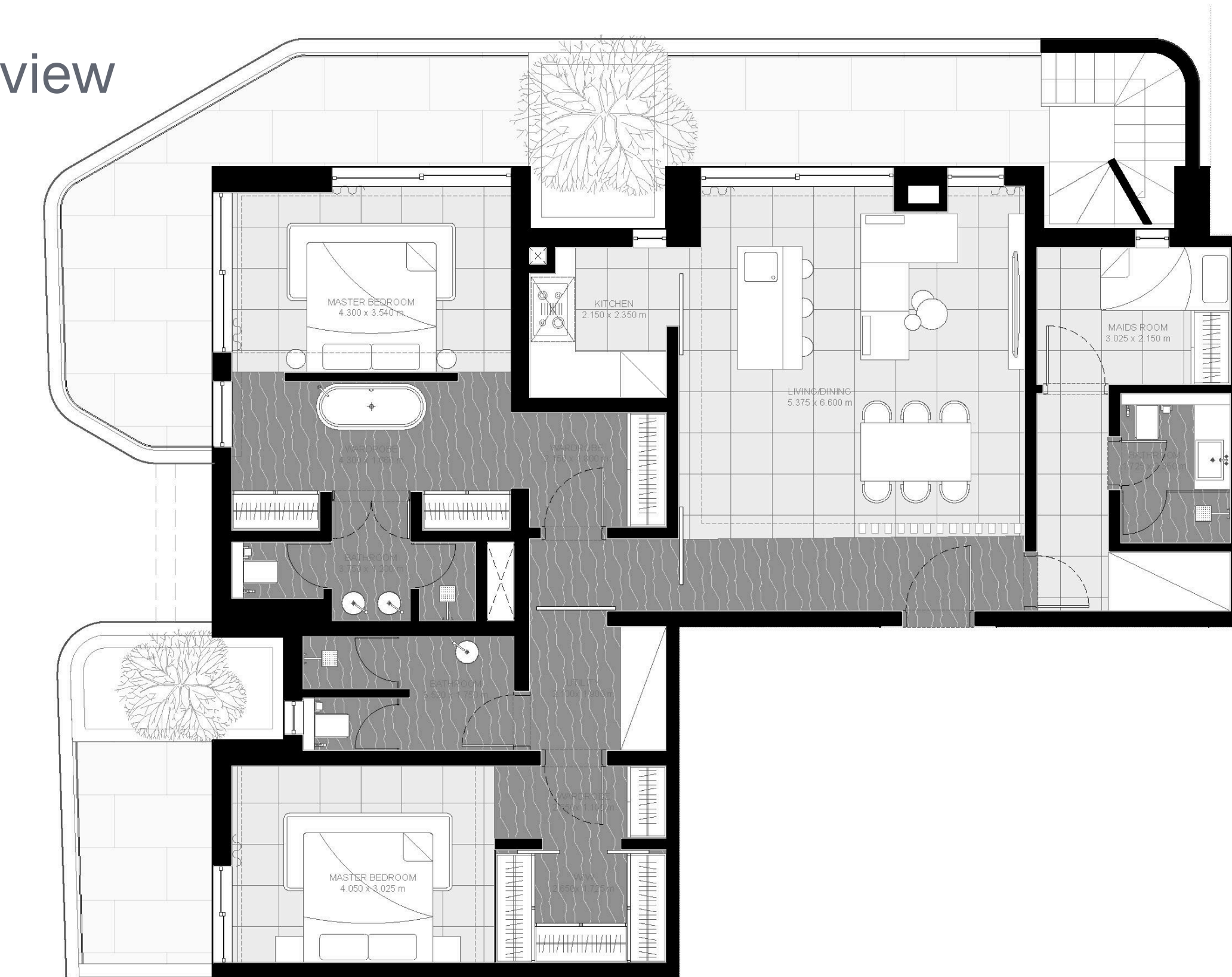
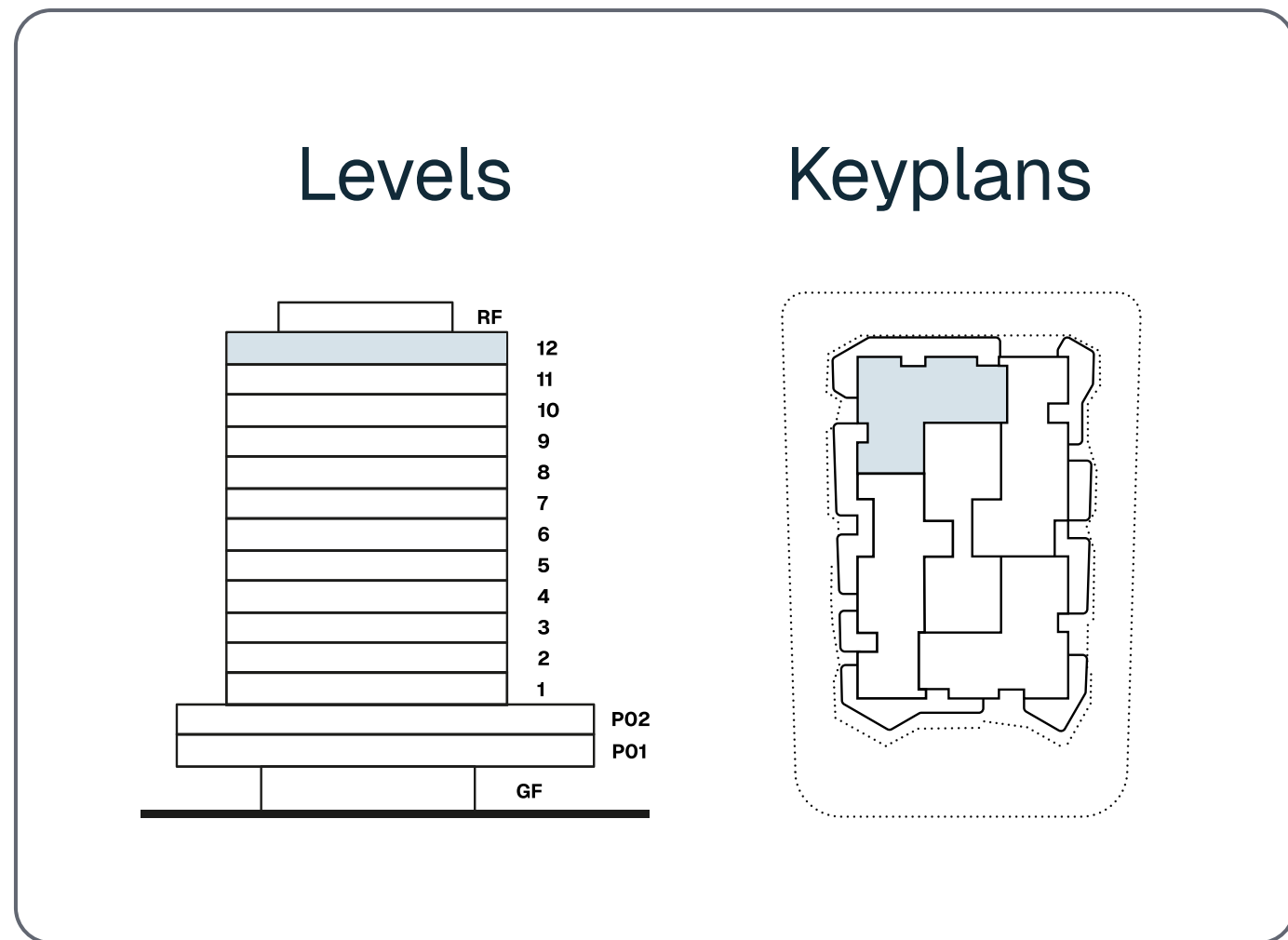

Private Rooftop Pool

Disclaimer: The layouts, images, and designs of the apartments presented in this offer may be subject to change during the project development and the process of obtaining relevant building permits in accordance with regulatory requirements.

3 Bedroom + maids Penthouse

Unit No: 1202 | Seaside / Partial sea view

3,546.06 sq.ft

Apartment Area

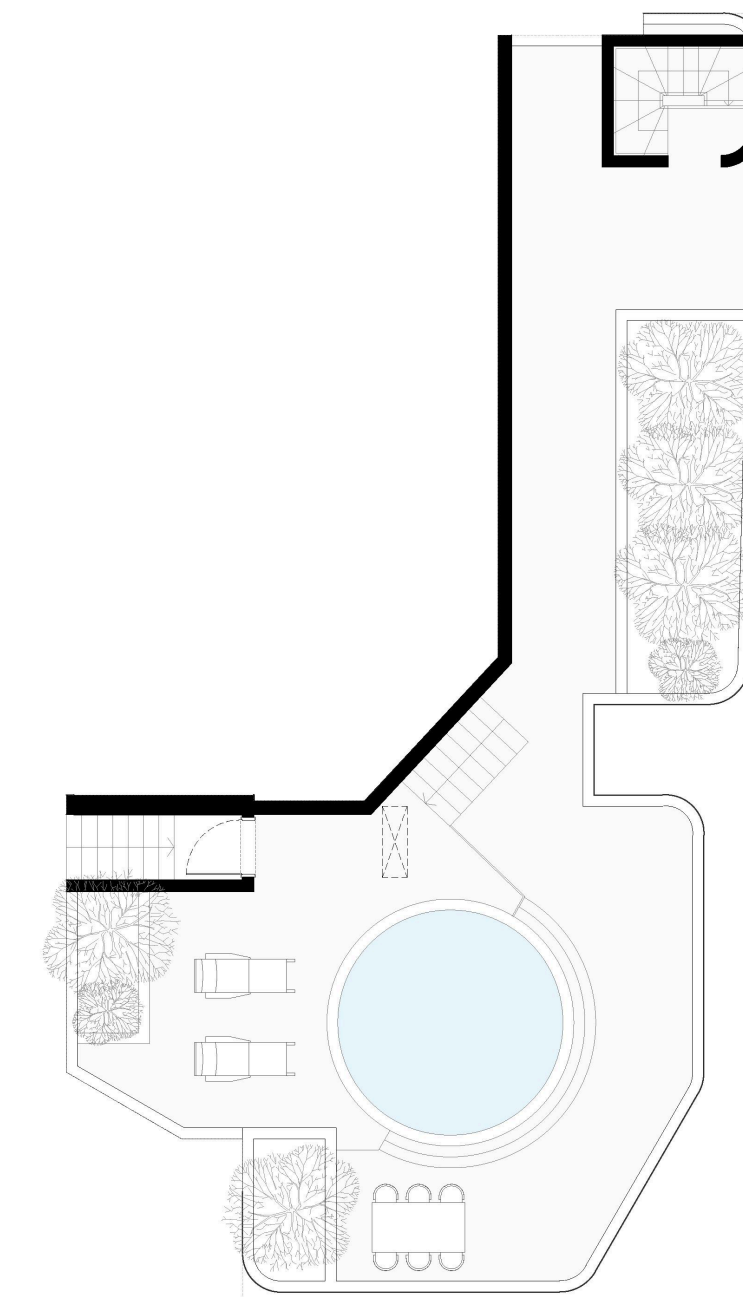
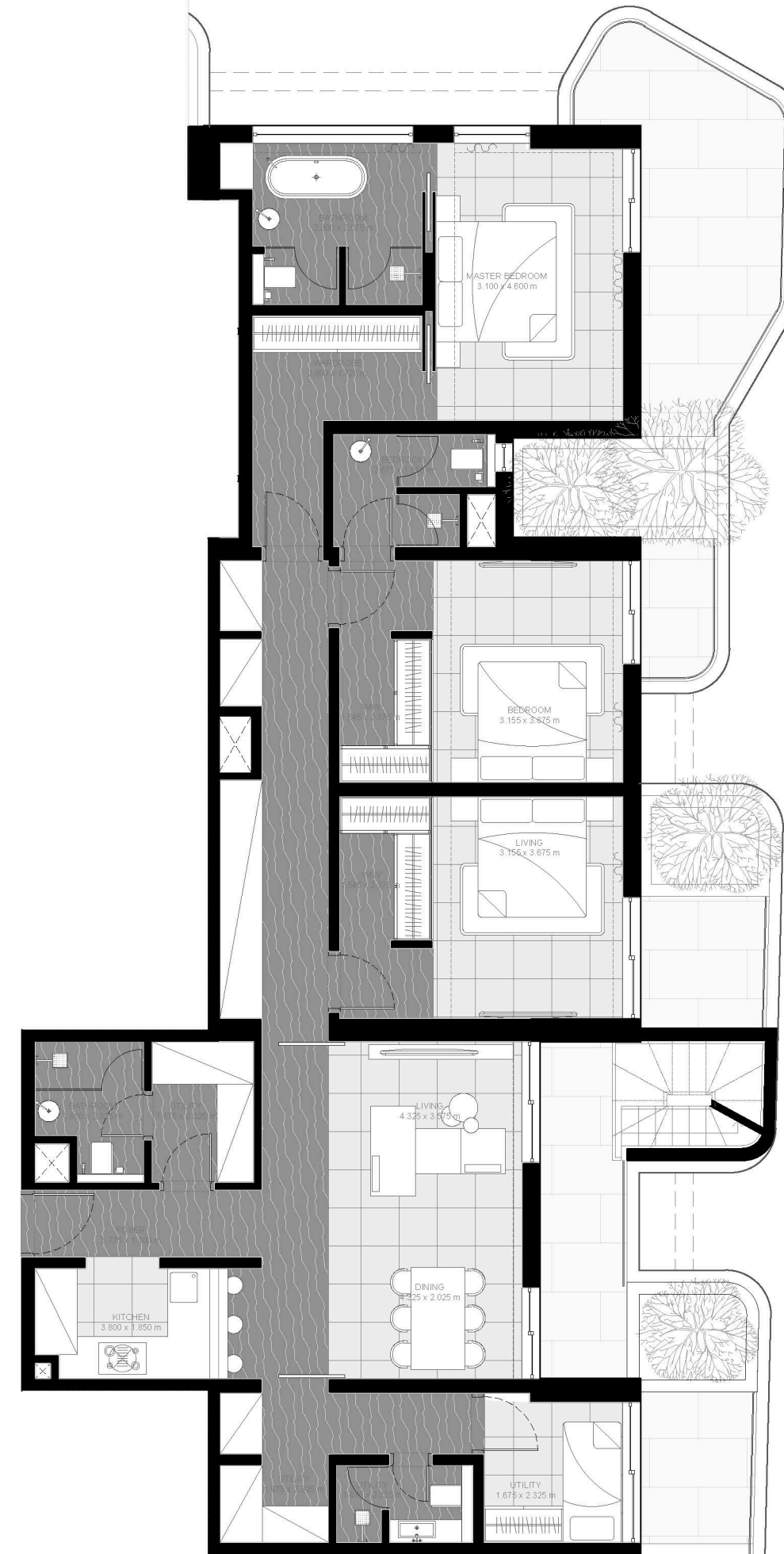
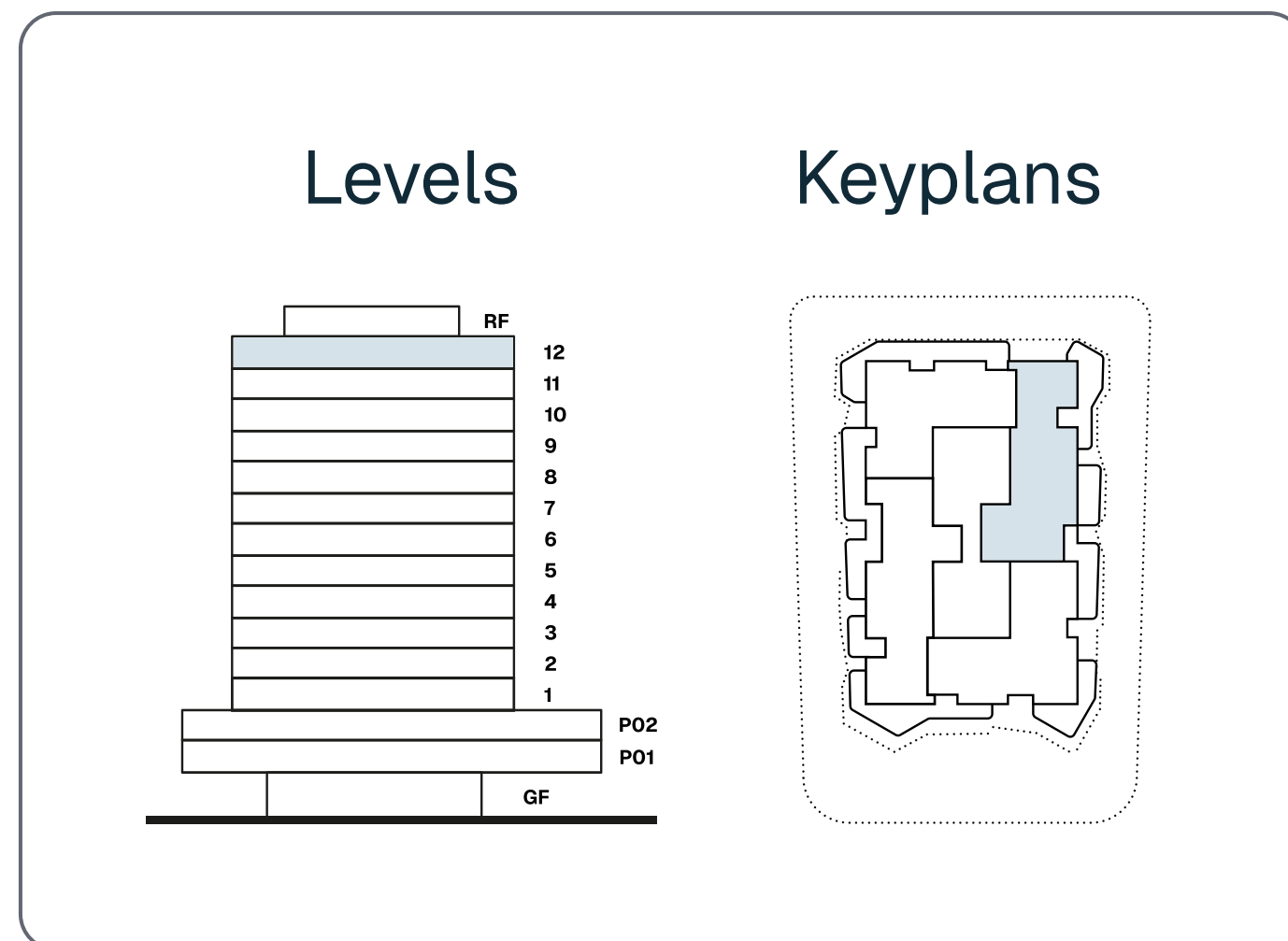

Private Rooftop Pool

Disclaimer: The layouts, images, and designs of the apartments presented in this offer may be subject to change during the project development and the process of obtaining relevant building permits in accordance with regulatory requirements.

2 Bedroom + maids Penthouse

Unit No: 1203 | Burj Khalifa

3,382.66 sq.ft
Apartment Area

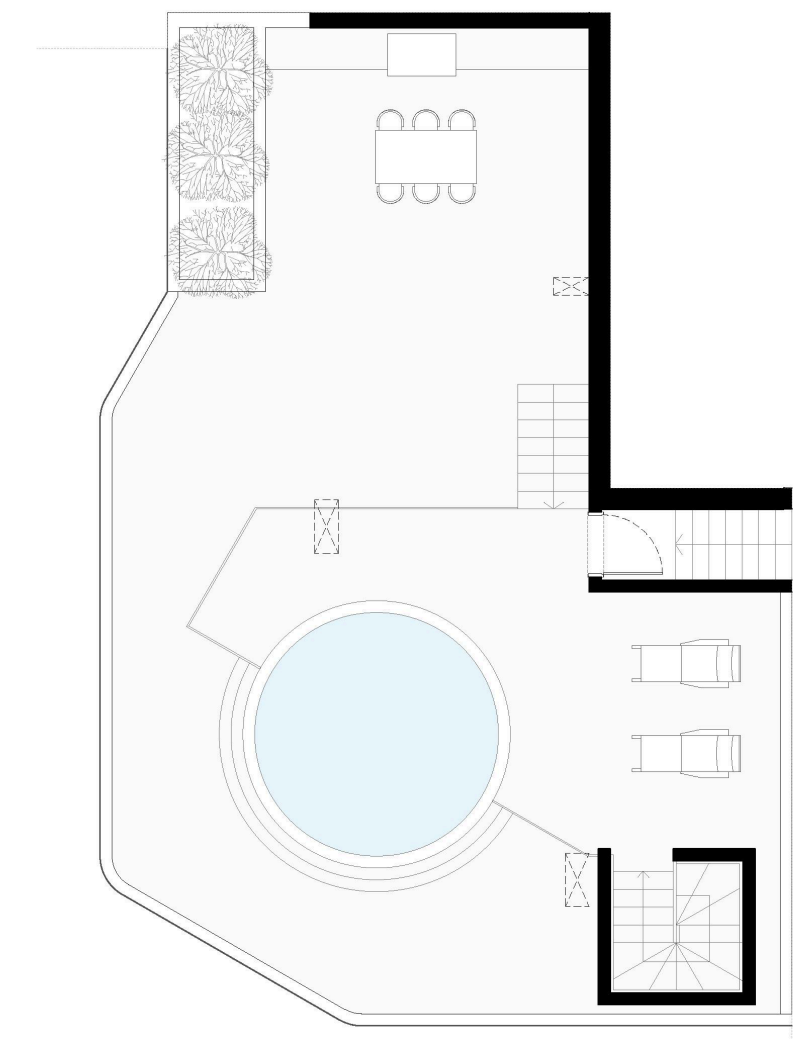
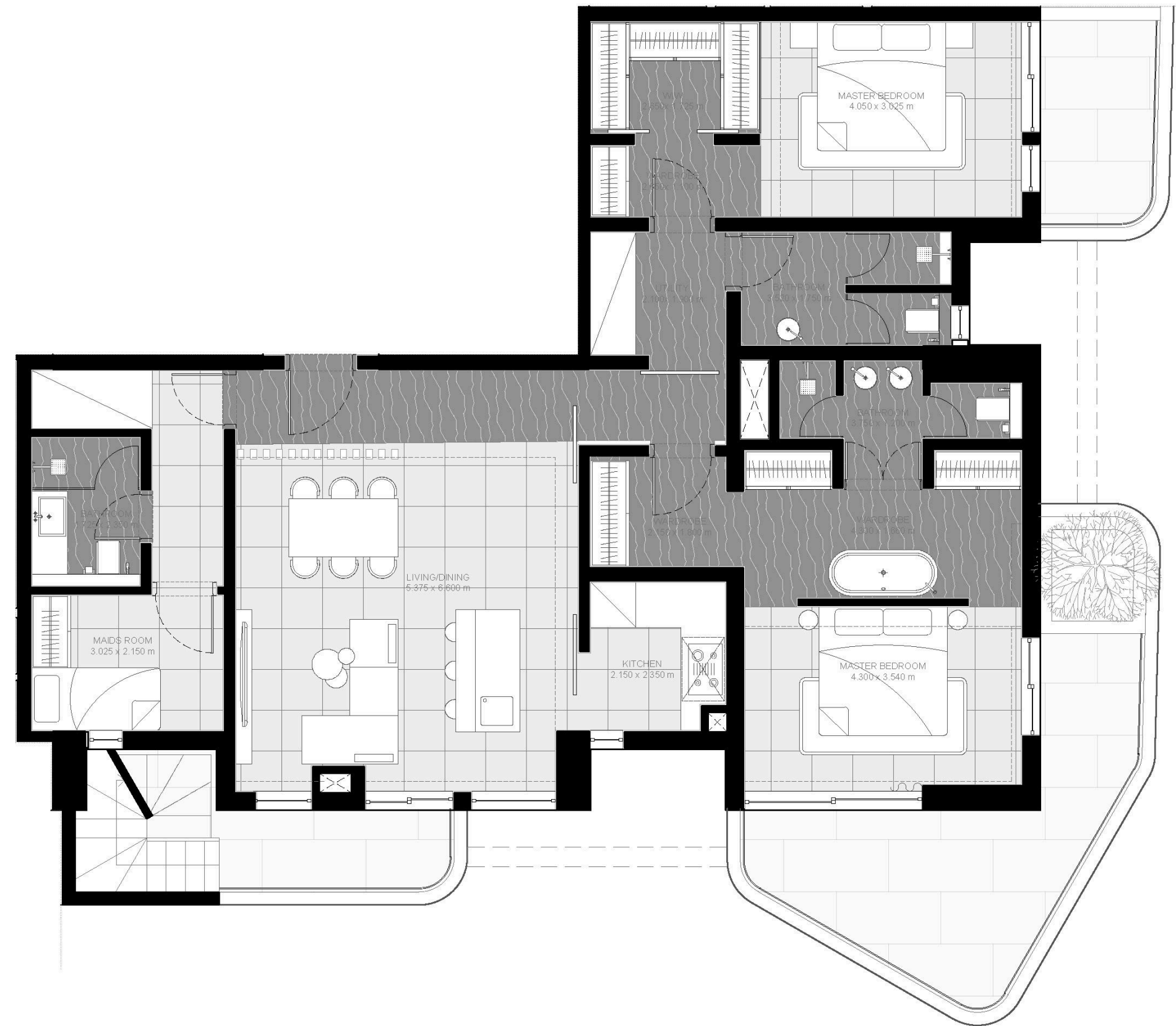
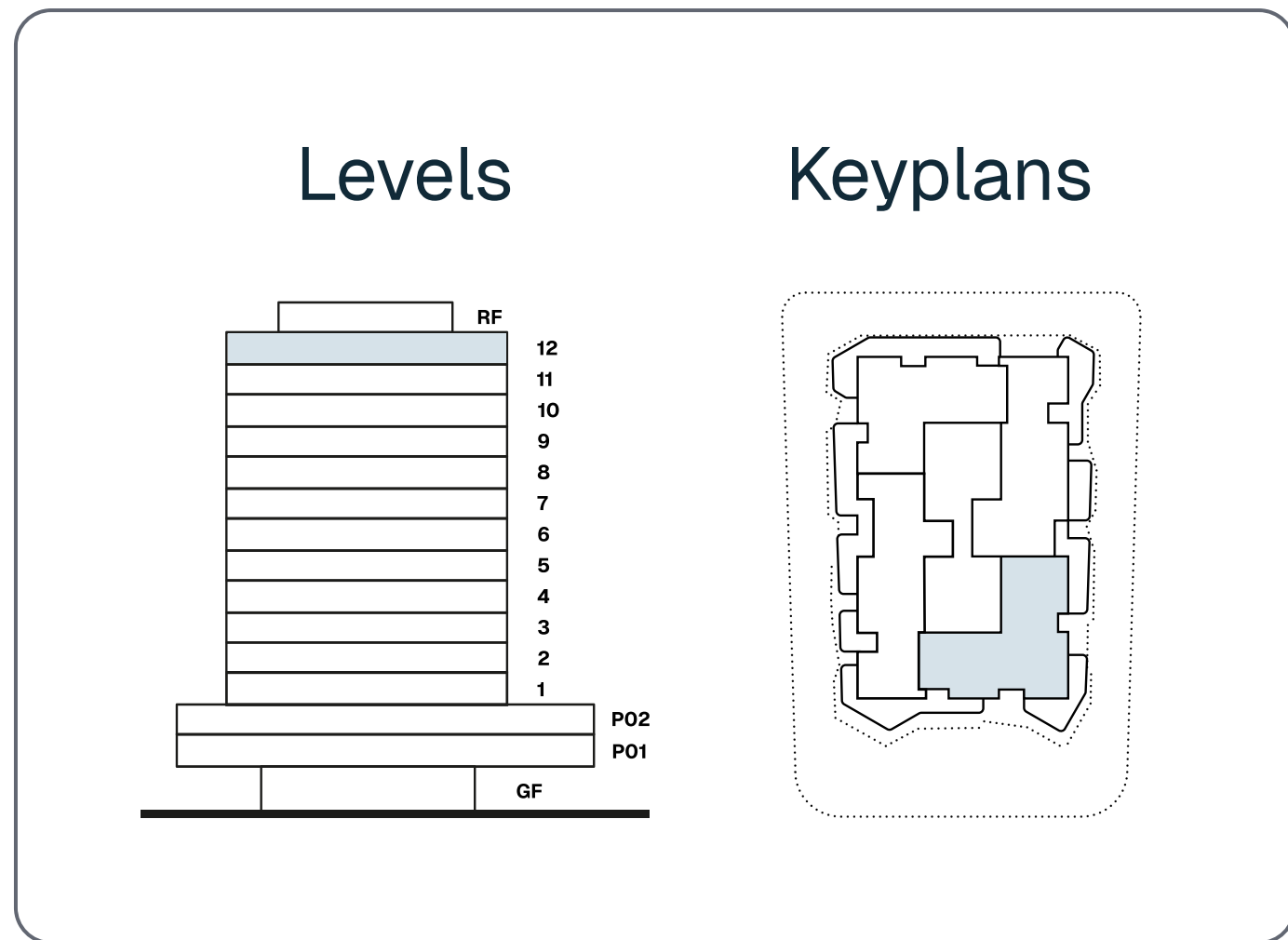

Private Rooftop Pool

Disclaimer: The layouts, images, and designs of the apartments presented in this offer may be subject to change during the project development and the process of obtaining relevant building permits in accordance with regulatory requirements.

3 Bedroom + maids Penthouse

Unit No: 1204 | Burj Khalifa + Burj Al Arab

3,562.74 sq.ft
Apartment Area

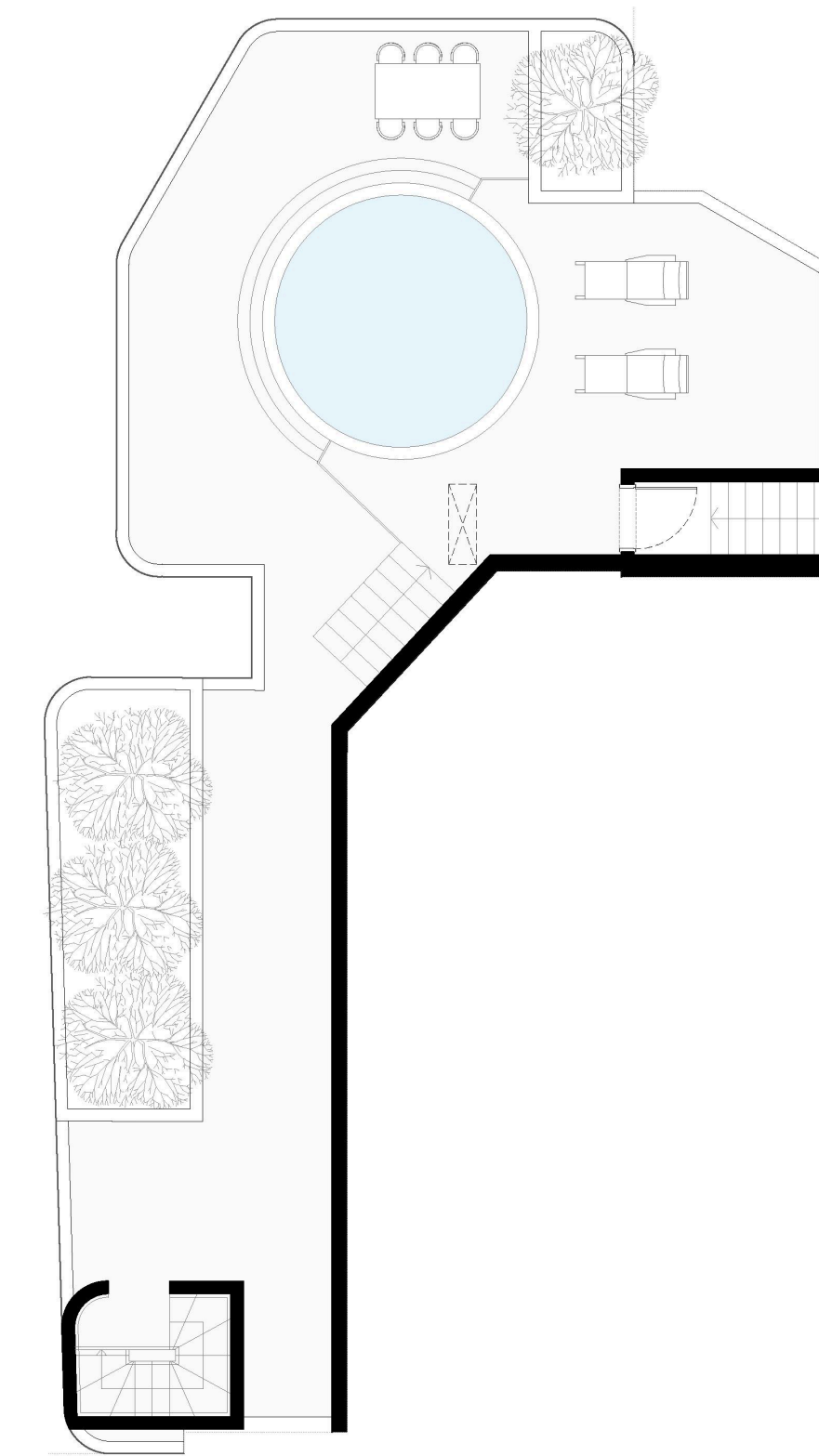
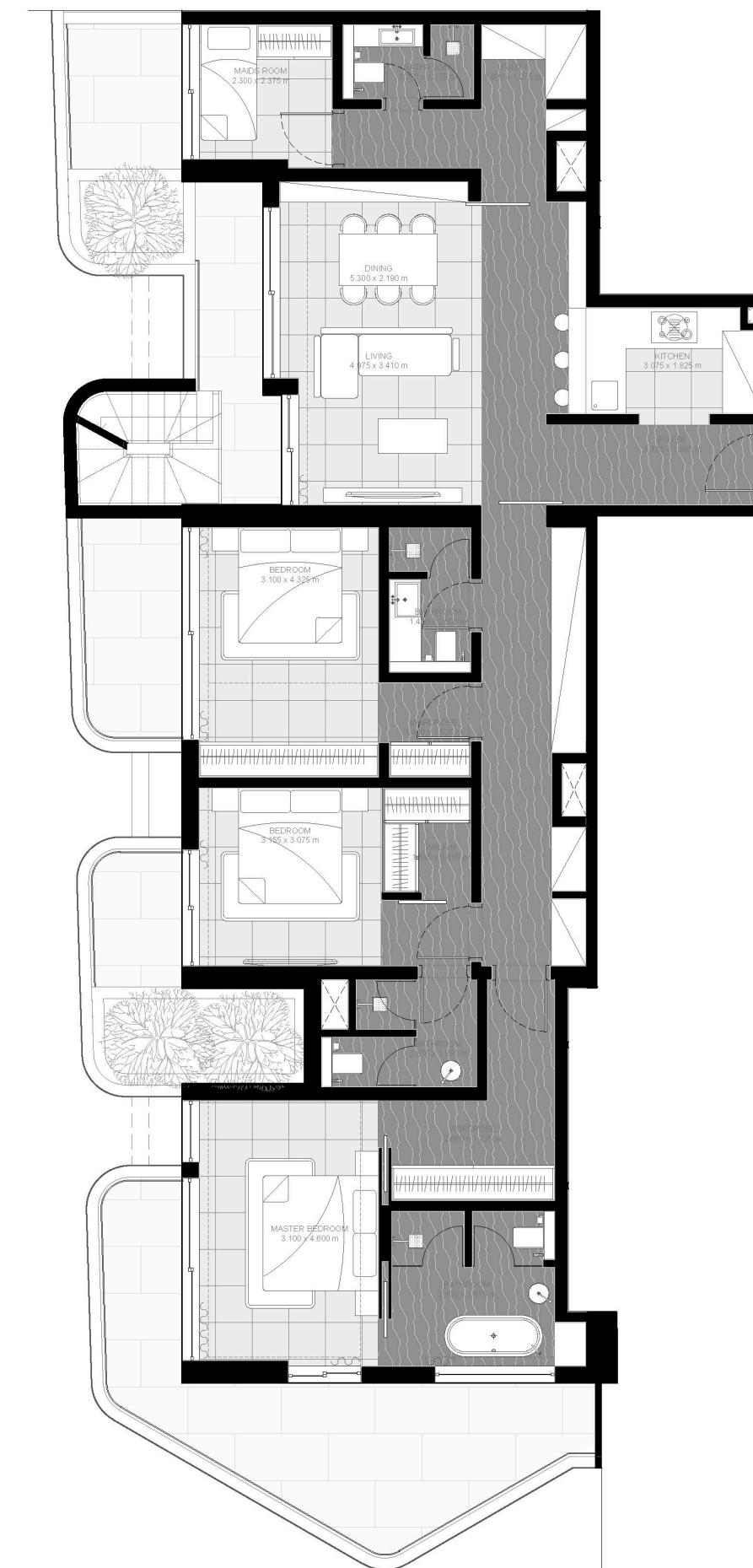

Private Rooftop Pool

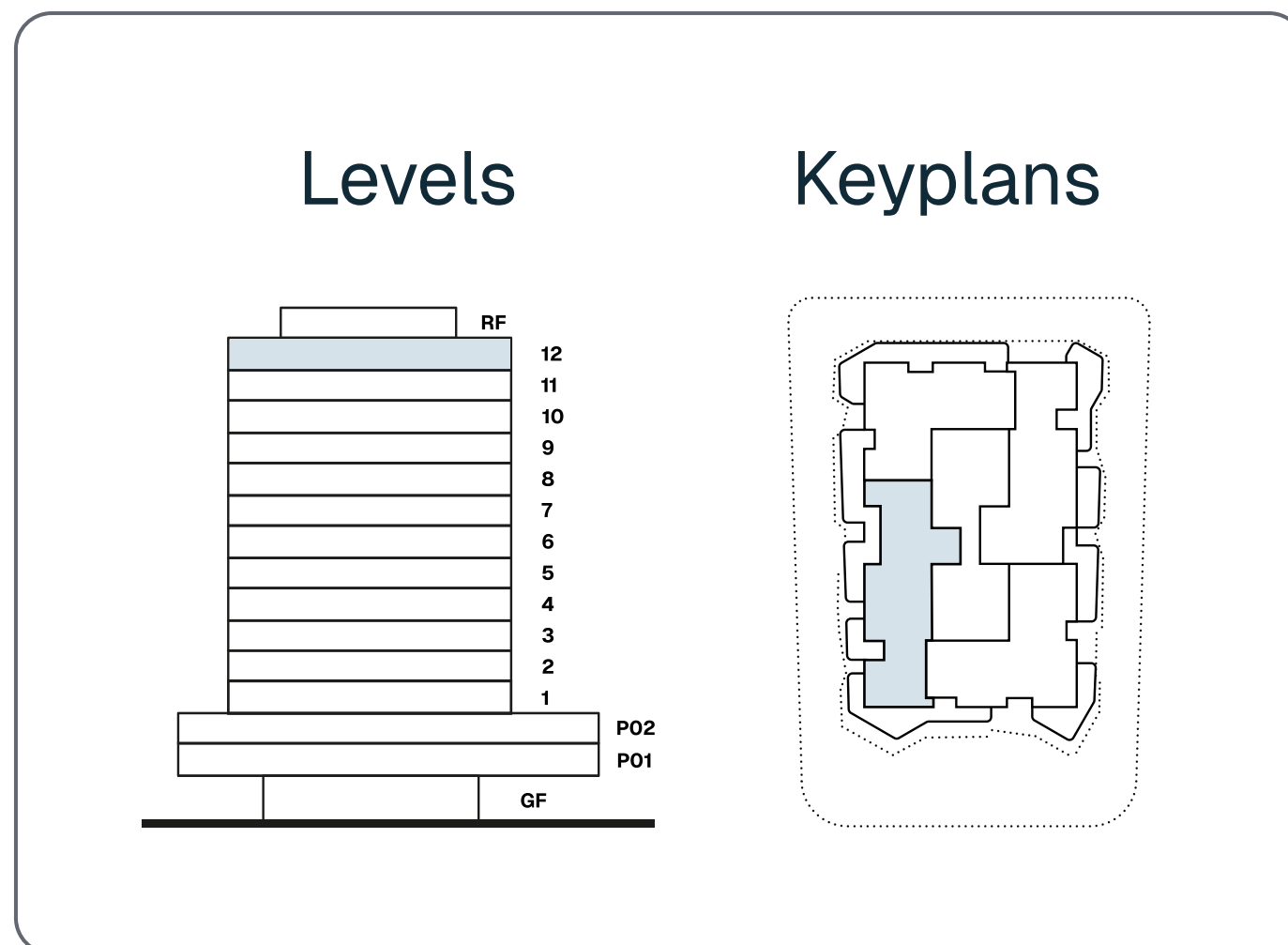

Disclaimer: The layouts, images, and designs of the apartments presented in this offer may be subject to change during the project development and the process of obtaining relevant building permits in accordance with regulatory requirements.