

1 2 3 4 5 6 7

D
C
B
A

WALL LEGEND

ASBUILT WALL
ADDED WALL
STR. COLUMNS

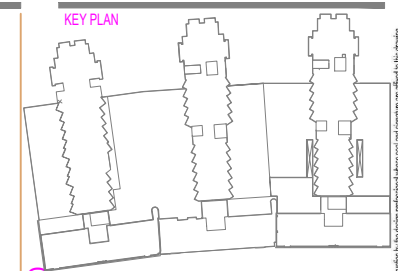
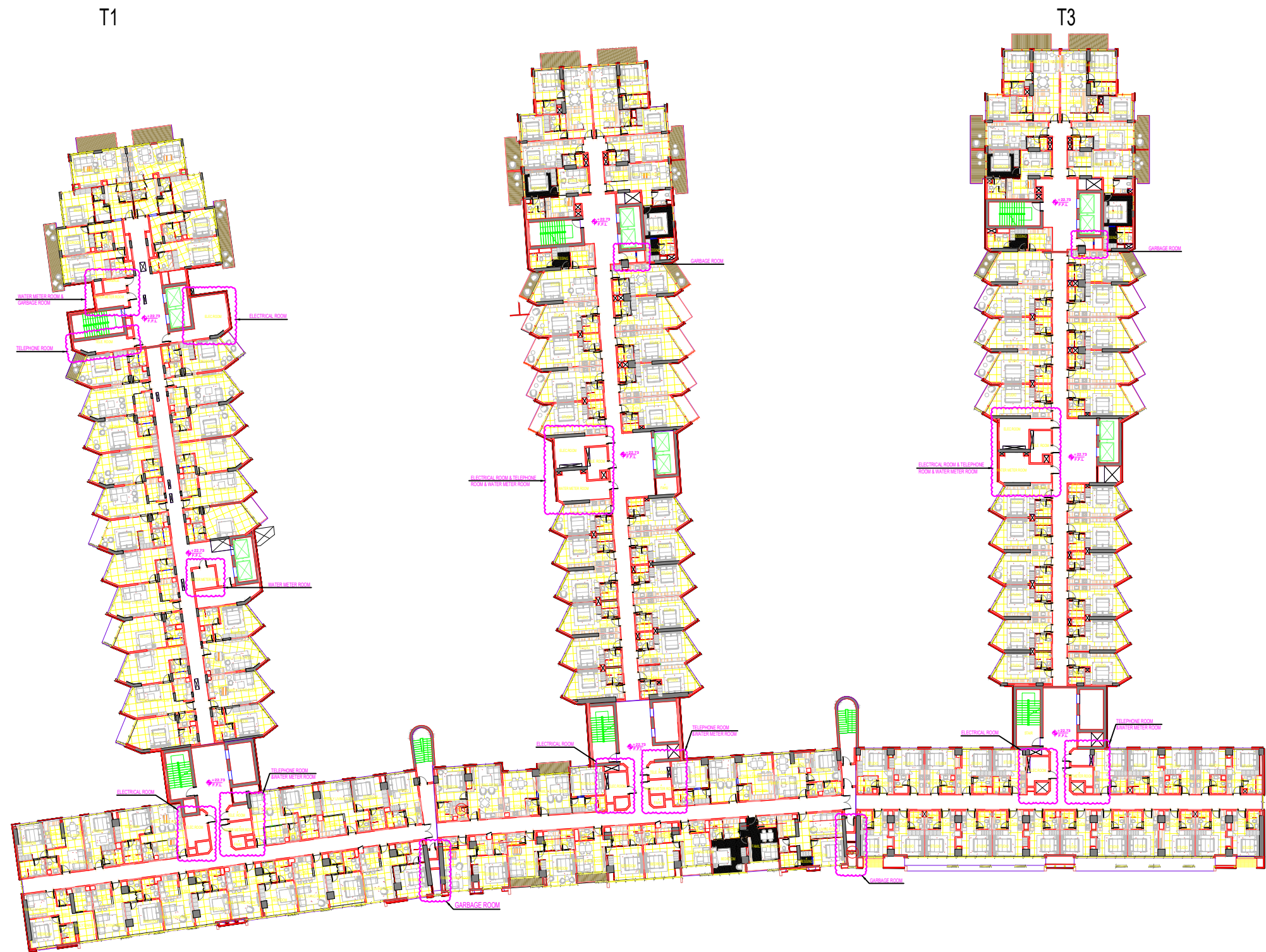

STAMPS

CONSULTANT
NAGA ARCHITECTS
 TEL: +971 4 332 4455 po box 73033, dubai
 FAX: +971 4 332 2113 www.naga.ae

CLIENT
UNIESTATE
 Uniestate Properties



PLAYA VIVA

RESIDENTIAL TOWERS

G+2P+10 FLOORS+ROOF

MARJAN ISLAND-RAS AL KHAIMAH

CONCEPT / SCHEMATIC DRAWINGS

ISSUED FOR	DESCRIPTION
RC REVIEW & COMMENTS	SD SCHEMATIC DESIGN
FA FOR APPROVAL	DD DESIGN DEVELOPMENT
PS PROGRESS SET	CD CONSTRUCTION DOCUMENTS
R FOR RECORD	TD TENDER DOCUMENTS
P PRELIMINARY	
M MUNICIPALITY REVIEW	

ARCHITECT	AHMED GAMAL	REG. NO.	18226
STRUCTURAL ENGINEER	WAEEL SALEH	REG. NO.	117080

PROJECT NO.	PROJECT NUMBER
PROJECT MANAGER	INITIALS
PROJECT ARCHITECT	INITIALS

REVIT FILE	Autodesk Docs: J24-046-RAK-ULB Renovation at Al Marjan Island - Uniestate/24-046-NAG-AR-OVA-FAC-002-001-V24.rvt
DRAWN BY	Author
CHECKED BY	Checker
SCALE	As indicated

A-105

AS BUILT SECOND FLOOR PLAN

A1 AS BUILT SECOND FLOOR PLAN
1:300

1 2 3 4 5 6 7

PRINTING DATE/TIME 5/23/2025 6:48:38 PM

This drawing is the property of NAGA-Architects, Designers. Permission is not allowed to reproduce or use any part of this drawing for any purpose without the prior written consent of NAGA-Architects, Designers. The contractor shall ensure full responsibility for any and all alterations and/or changes or those of third parties including the resulting coordination between the trades involved. No contractor shall be used for construction purposes unless approved by the design professional whose seal and signature are affixed to this drawing.