

HRE  
DEVELOPMENT

SAKURA  
GARDENS

WHERE PEACE IS LUXURY

FLOOR PLANS

**AYA BUILDING**  
TOWER A

FALCON CITY OF WONDERS / DUBAI

# SAKURA GARDENS



TOWER A  
 Type: **STUDIO -T01**  
 Levels: 2-9 floors

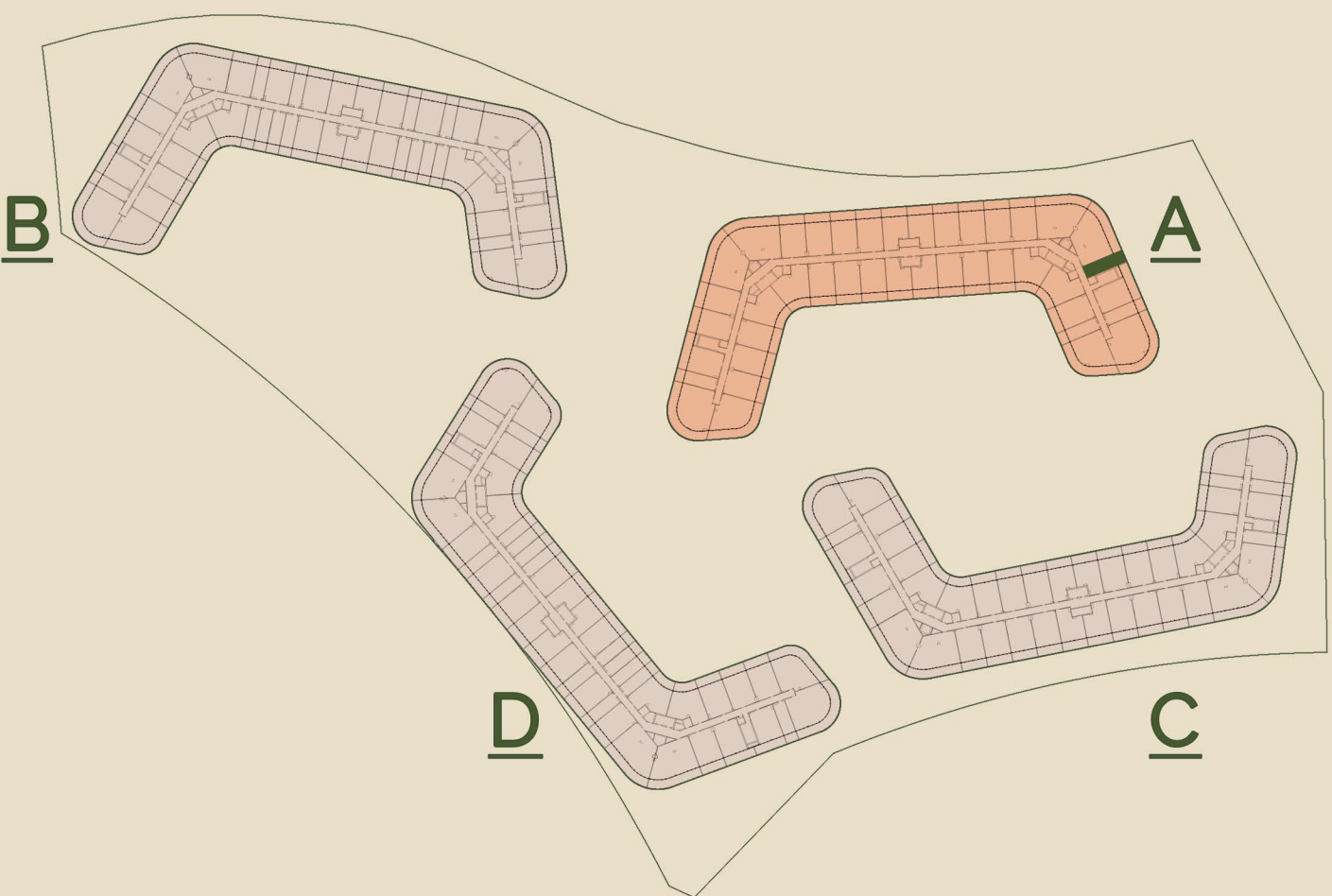

INDOOR AREA	362.64 sq.ft
OUTDOOR AREA	97.2 sq.ft
<b>TOTAL AREA</b>	<b>459.84 sq.ft</b>

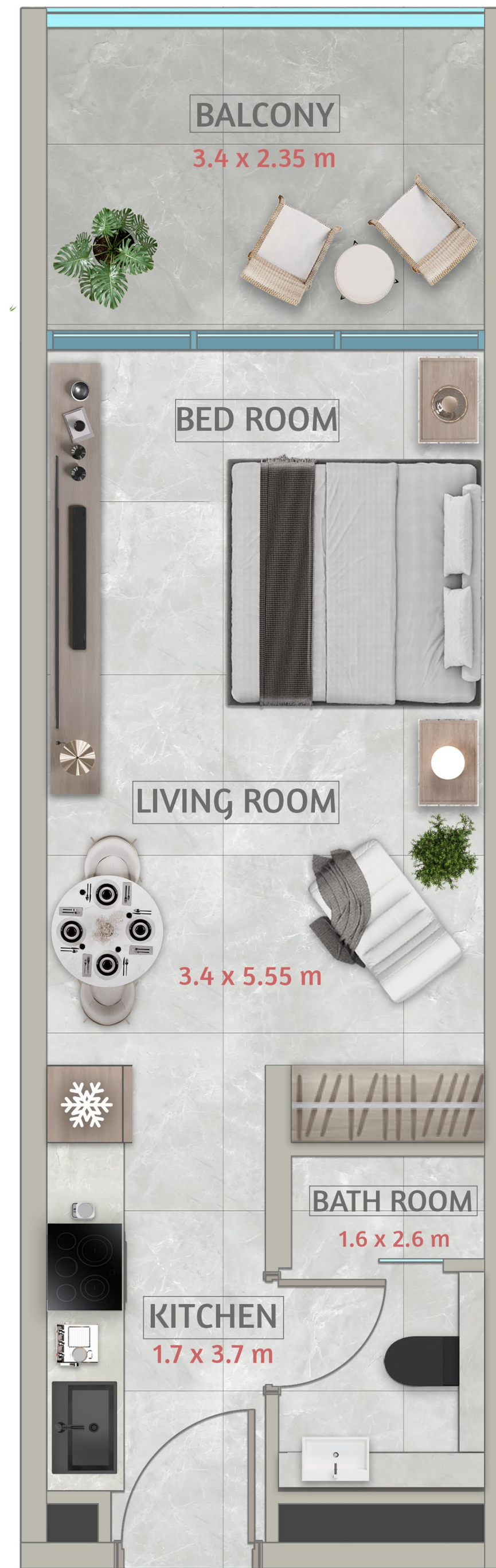

Disclaimer: All dimensions are in imperial and metric, and measured from finish to finish excluding construction tolerances. 2. All materials, dimensions, and drawings are approximate only. 3. Information is subject to change without notice, at developer's absolute discretion. 4. Actual area may vary from the stated area. 5. Drawings not to scale. 6. All images used are for illustrative purposes only and do not represent the actual size, features, specifications, fittings, and furnishings. z The developer reserves the right to make revisions/ alterations, at its absolute discretion, without any liability whatsoever.

# SAKURA GARDENS

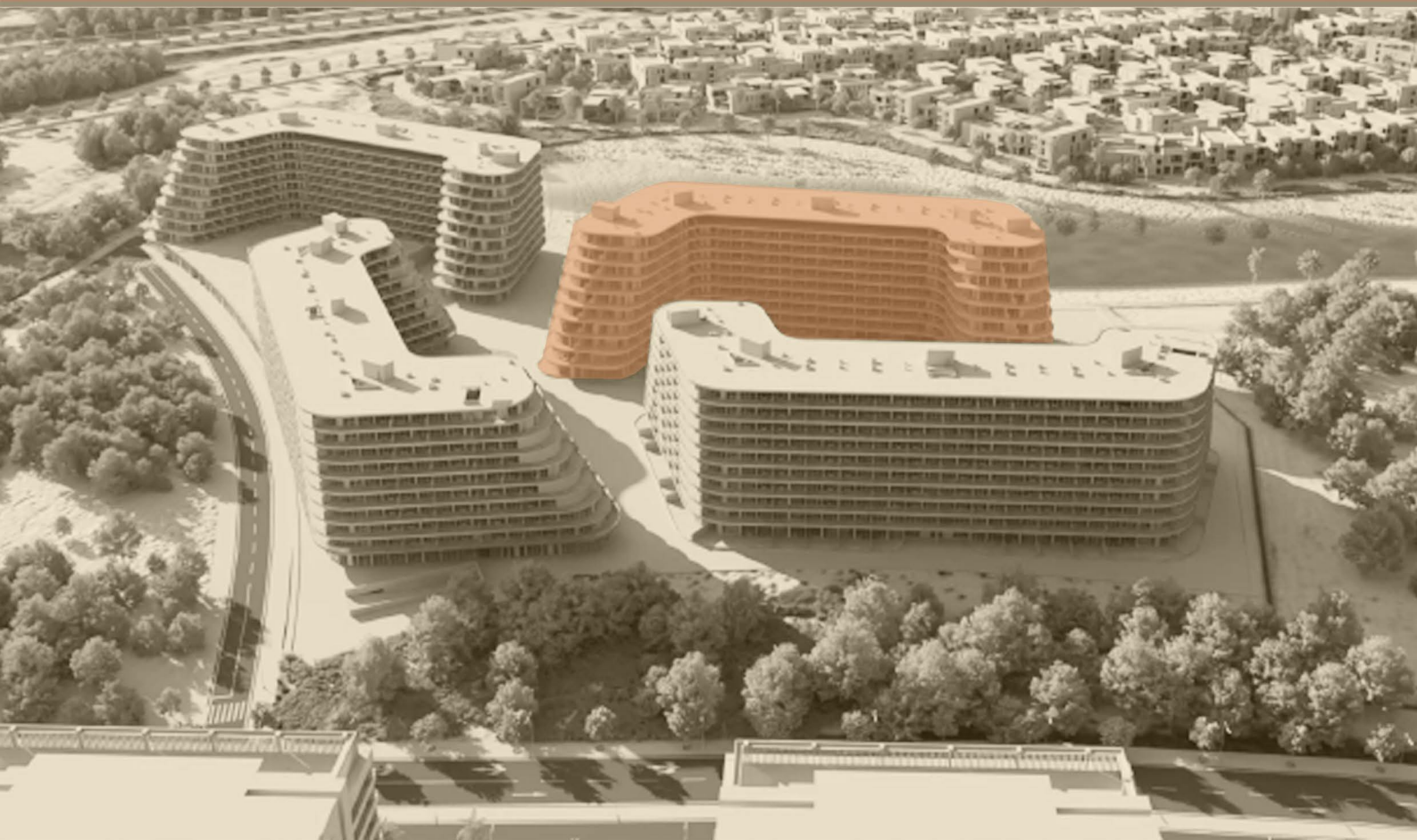

TOWER A  
 Type: **STUDIO -T03**  
 Levels: 5,6 floors

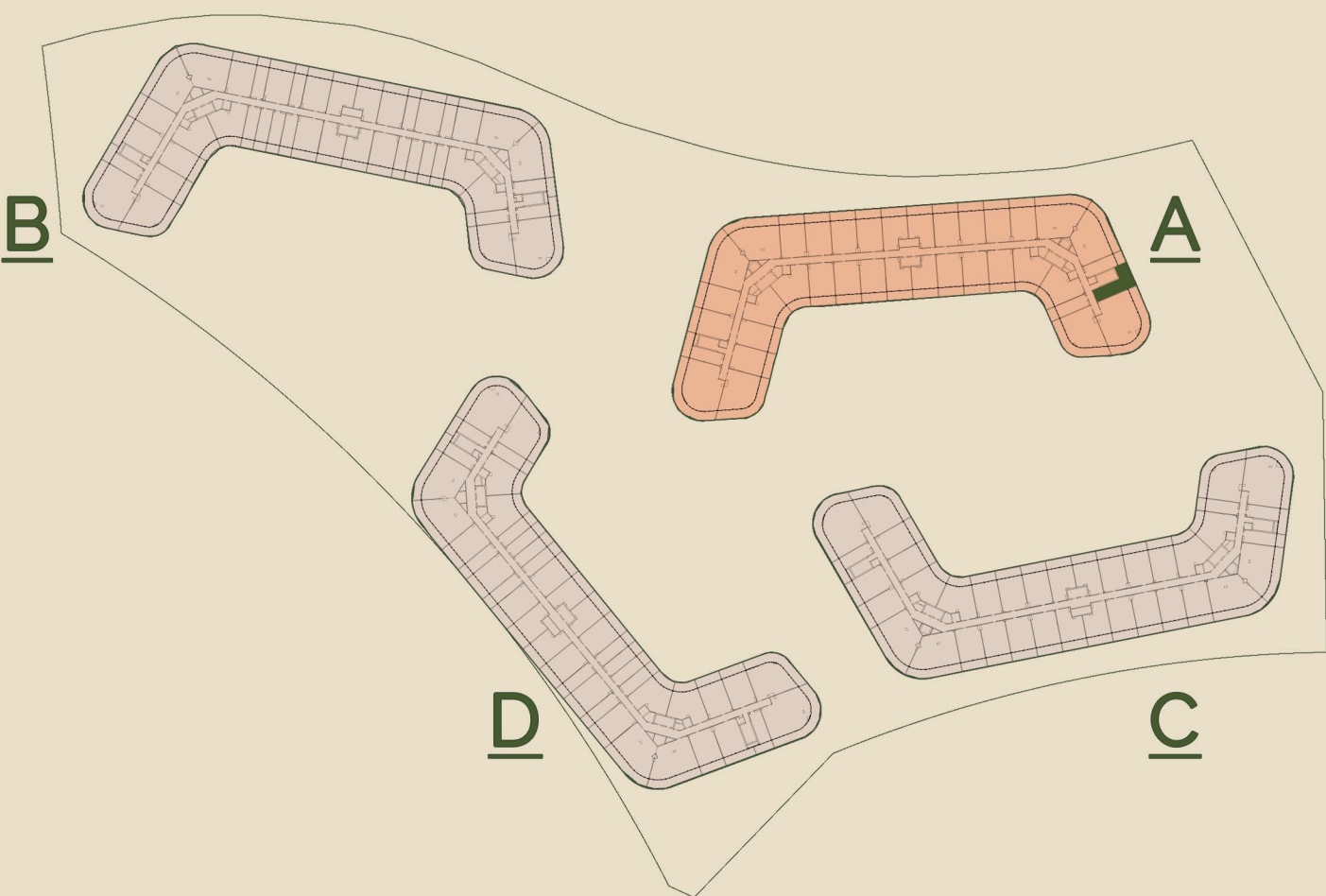

INDOOR AREA	362.64 sq.ft
OUTDOOR AREA	199.56 sq.ft
<b>TOTAL AREA</b>	<b>562.20 sq.ft</b>

Disclaimer: All dimensions are in imperial and metric, and measured from finish to finish excluding construction tolerances. 2. All materials, dimensions, and drawings are approximate only. 3. Information is subject to change without notice, at developer's absolute discretion. 4. Actual area may vary from the stated area. 5. Drawings not to scale. 6. All images used are for illustrative purposes only and do not represent the actual size, features, specifications, fittings, and furnishings. z The developer reserves the right to make revisions/ alterations, at its absolute discretion, without any liability whatsoever.

# SAKURA GARDENS

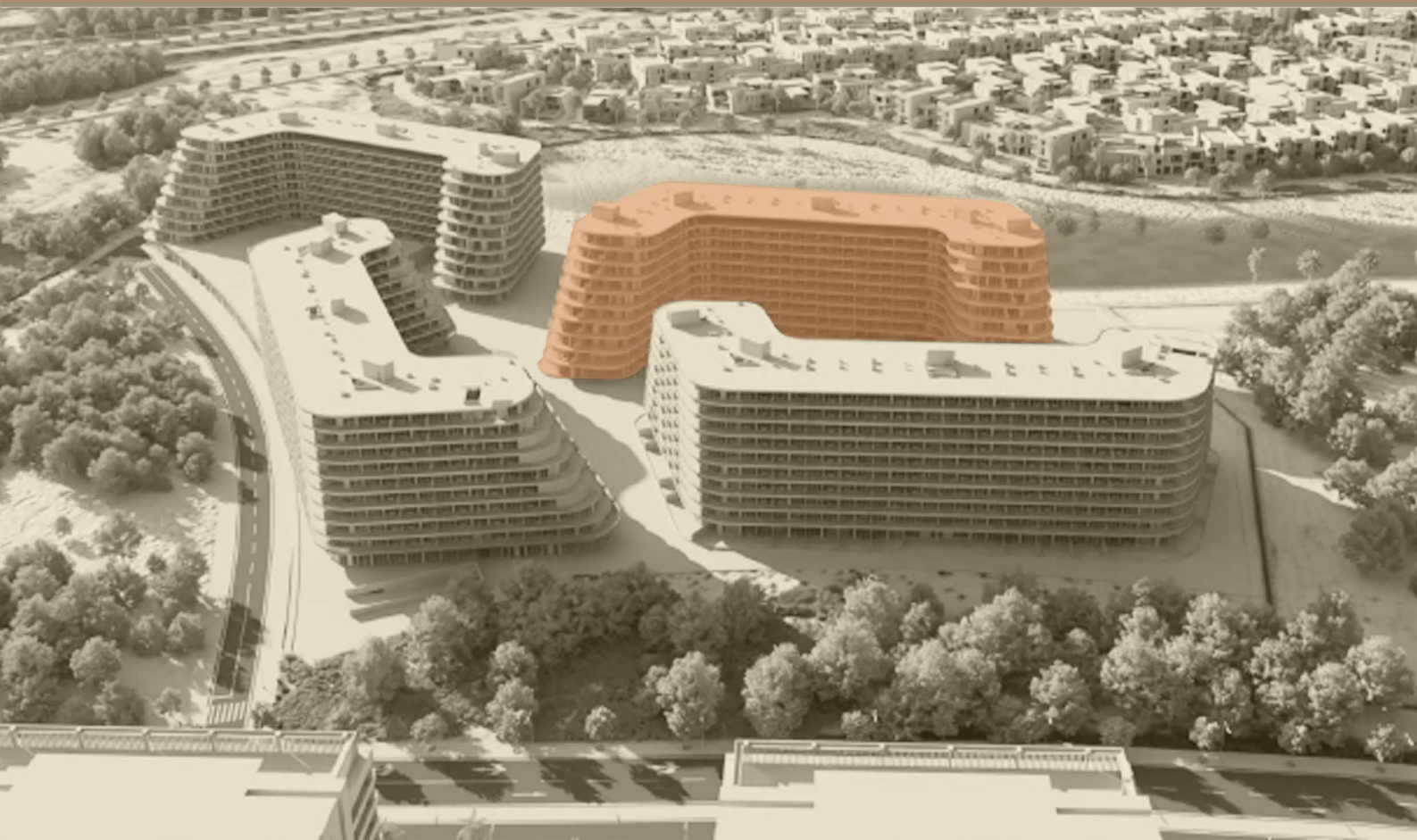

TOWER A  
 Type: 1BHK - T01  
 Levels: 2-9 floors

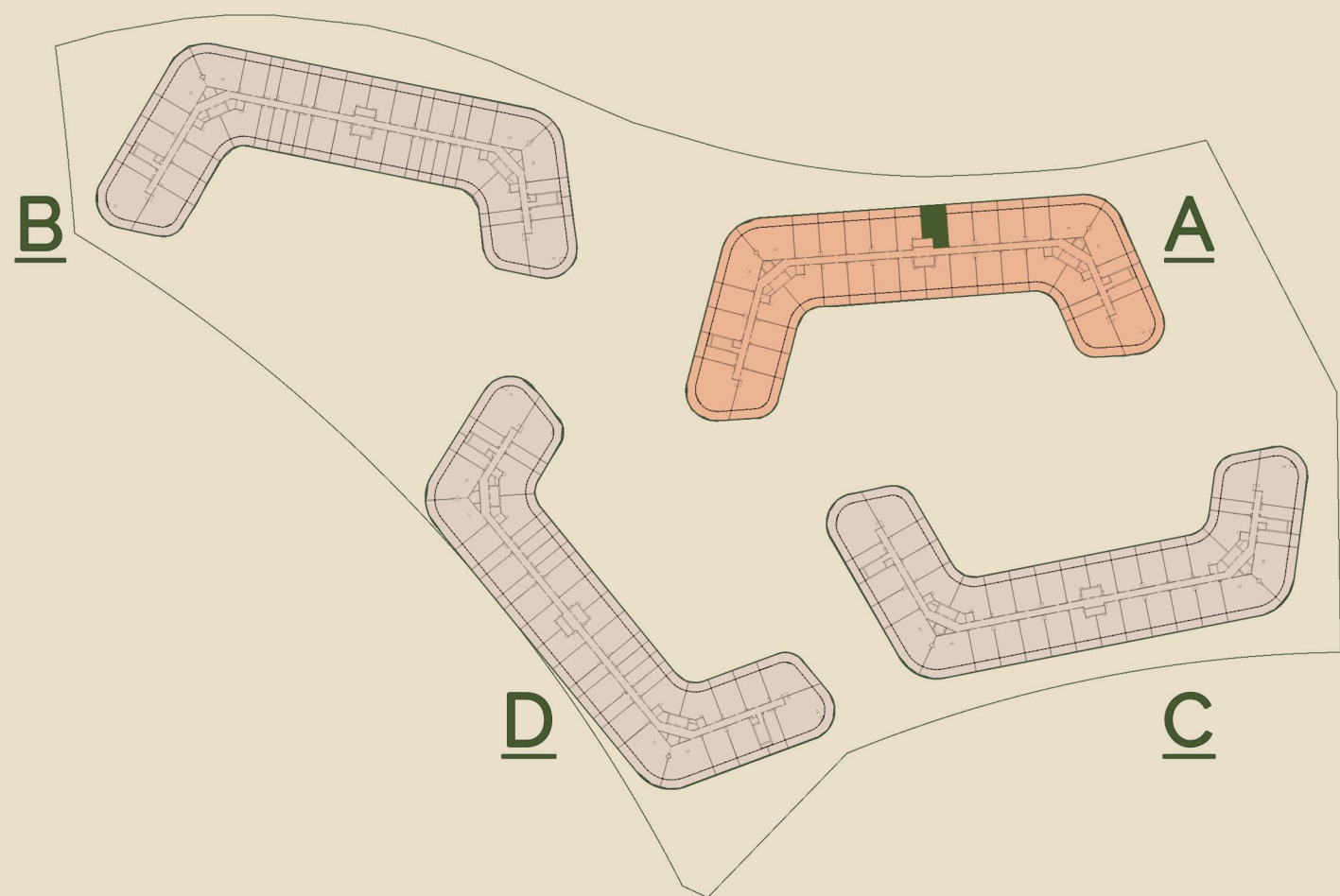

INDOOR AREA	628.4 sq.ft
OUTDOOR AREA	194.4 sq.ft
<b>TOTAL AREA</b>	<b>822.80 sq.ft</b>



Disclaimer: All dimensions are in imperial and metric, and measured from finish to finish excluding construction tolerances. 2. All materials, dimensions, and drawings are approximate only. 3. Information is subject to change without notice, at developer's absolute discretion. 4. Actual area may vary from the stated area. 5. Drawings not to scale. 6. All images used are for illustrative purposes only and do not represent the actual size, features, specifications, fittings, and furnishings. z The developer reserves the right to make revisions/ alterations, at its absolute discretion, without any liability whatsoever.

# SAKURA GARDENS



TOWER A  
Type: 1BHK - T02  
Levels: 2-9 floors

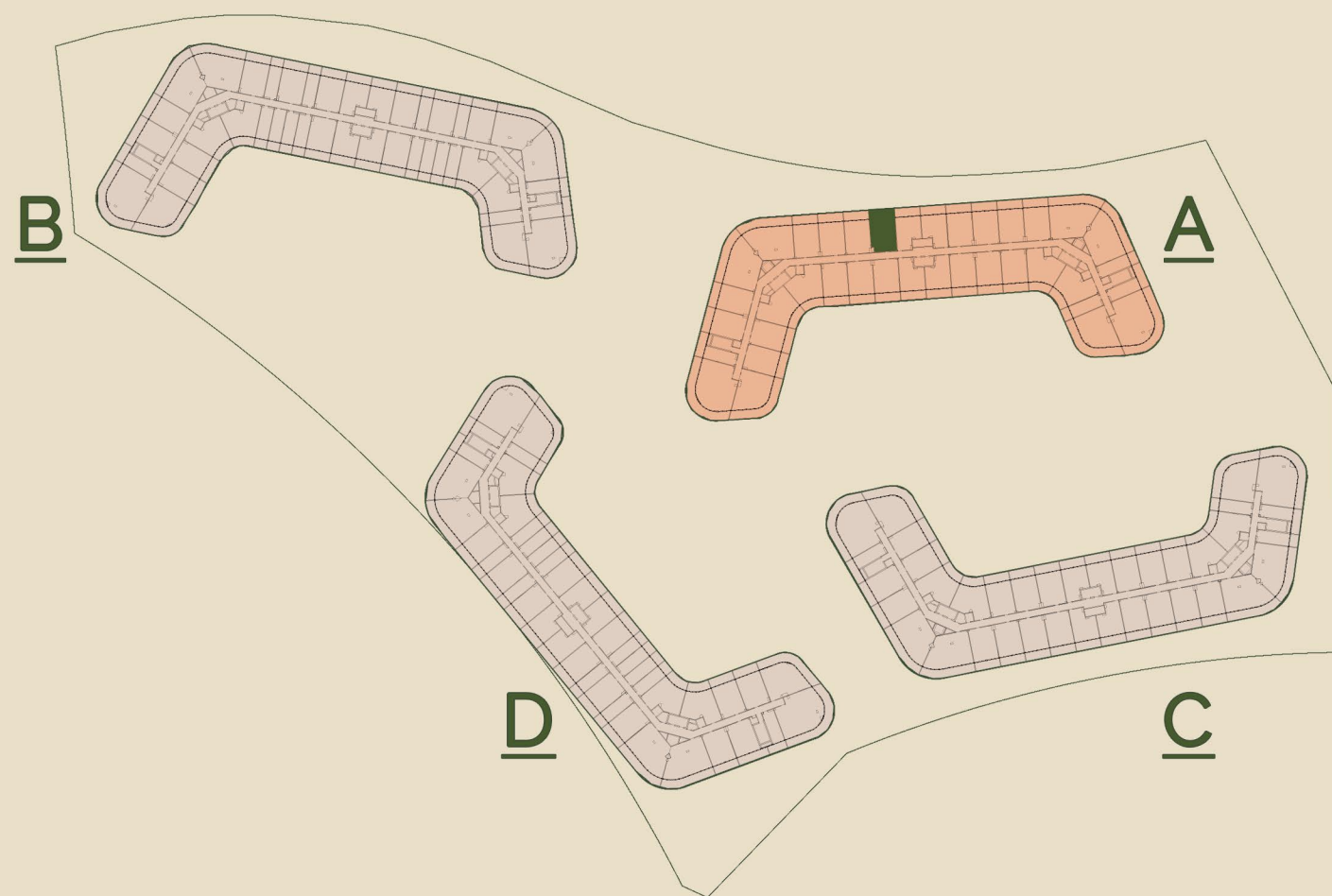

INDOOR AREA	721.5 sq.ft
OUTDOOR AREA	194.5 sq.ft
<b>TOTAL AREA</b>	<b>916 sq.ft</b>

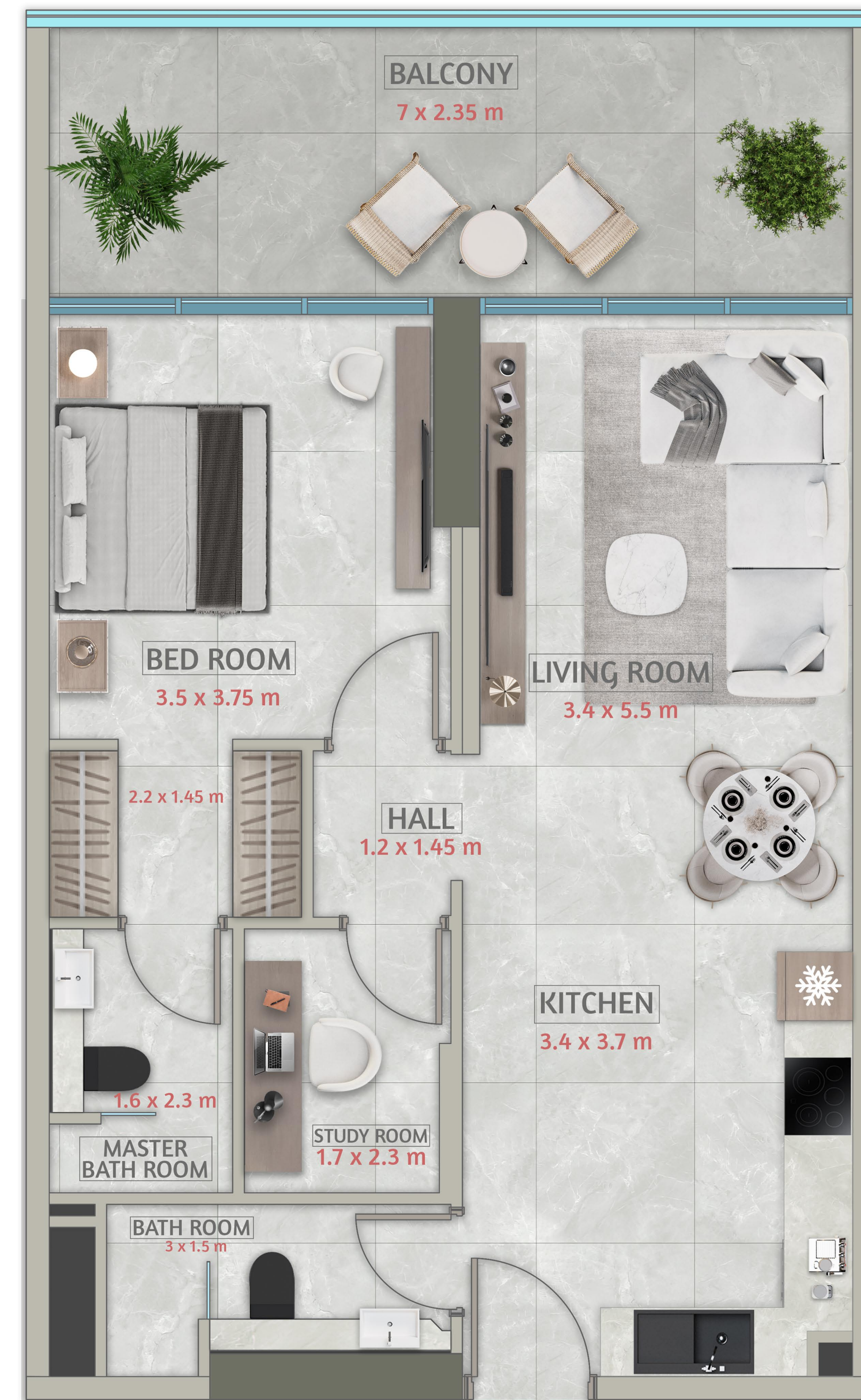

Disclaimer: All dimensions are in imperial and metric, and measured from finish to finish excluding construction tolerances. 2. All materials, dimensions, and drawings are approximate only. 3. Information is subject to change without notice, at developer's absolute discretion. 4. Actual area may vary from the stated area. 5. Drawings not to scale. 6. All images used are for illustrative purposes only and do not represent the actual size, features, specifications, fittings, and furnishings. z The developer reserves the right to make revisions/ alterations, at its absolute discretion, without any liability whatsoever.

# SAKURA GARDENS



TOWER A  
Type: **1BHK - T03**  
Levels: 2-9 floors

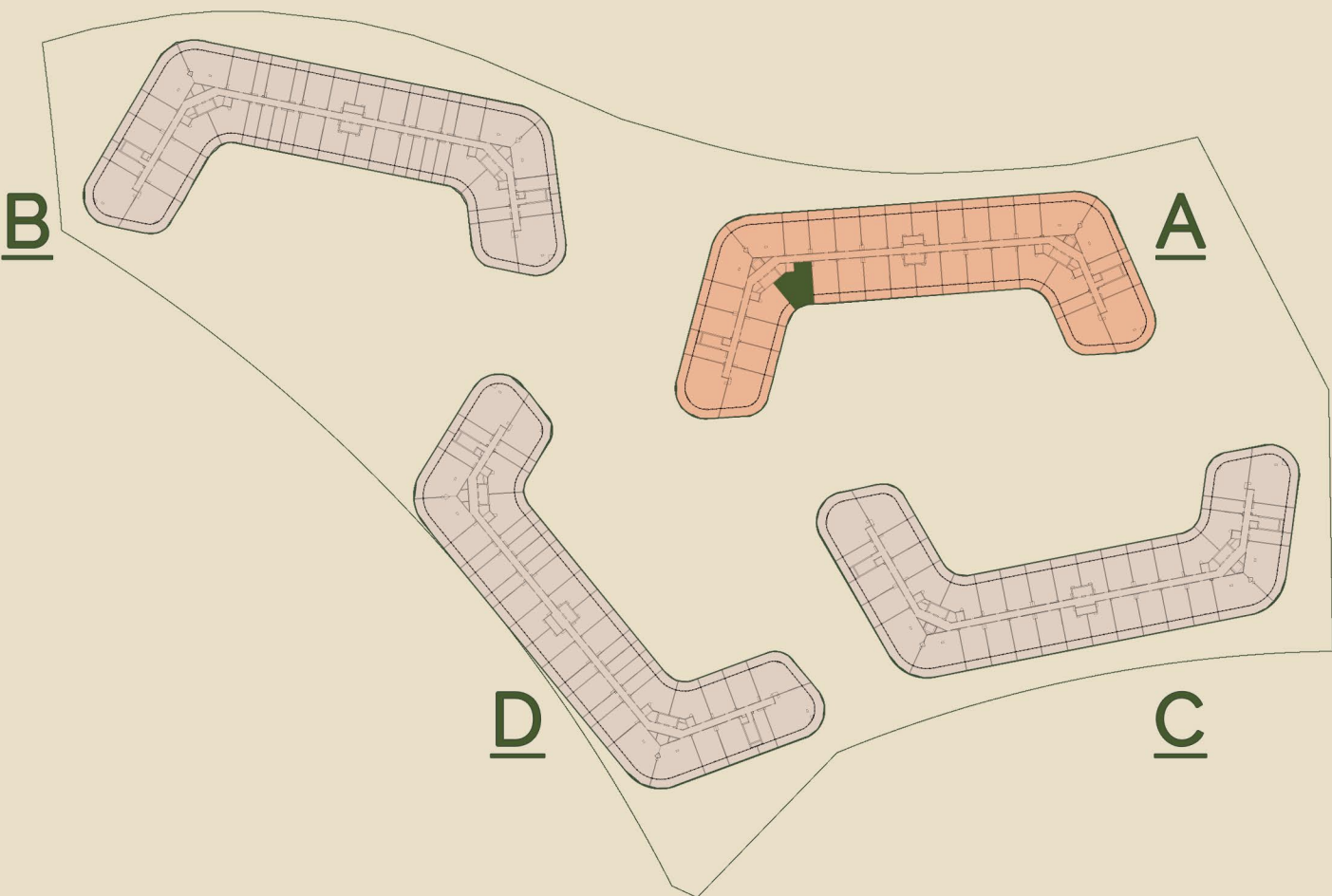

INDOOR AREA	865.53 sq.ft
OUTDOOR AREA	173.73 sq.ft
<b>TOTAL AREA</b>	<b>1039.26 sq.ft</b>

Disclaimer: All dimensions are in imperial and metric, and measured from finish to finish excluding construction tolerances. 2. All materials, dimensions, and drawings are approximate only. 3. Information is subject to change without notice, at developer's absolute discretion. 4. Actual area may vary from the stated area. 5. Drawings not to scale. 6. All images used are for illustrative purposes only and do not represent the actual size, features, specifications, fittings, and furnishings. z The developer reserves the right to make revisions/ alterations, at its absolute discretion, without any liability whatsoever.

# SAKURA GARDENS



TOWER A  
Type: 1BHK - T05  
Level: 8 floor

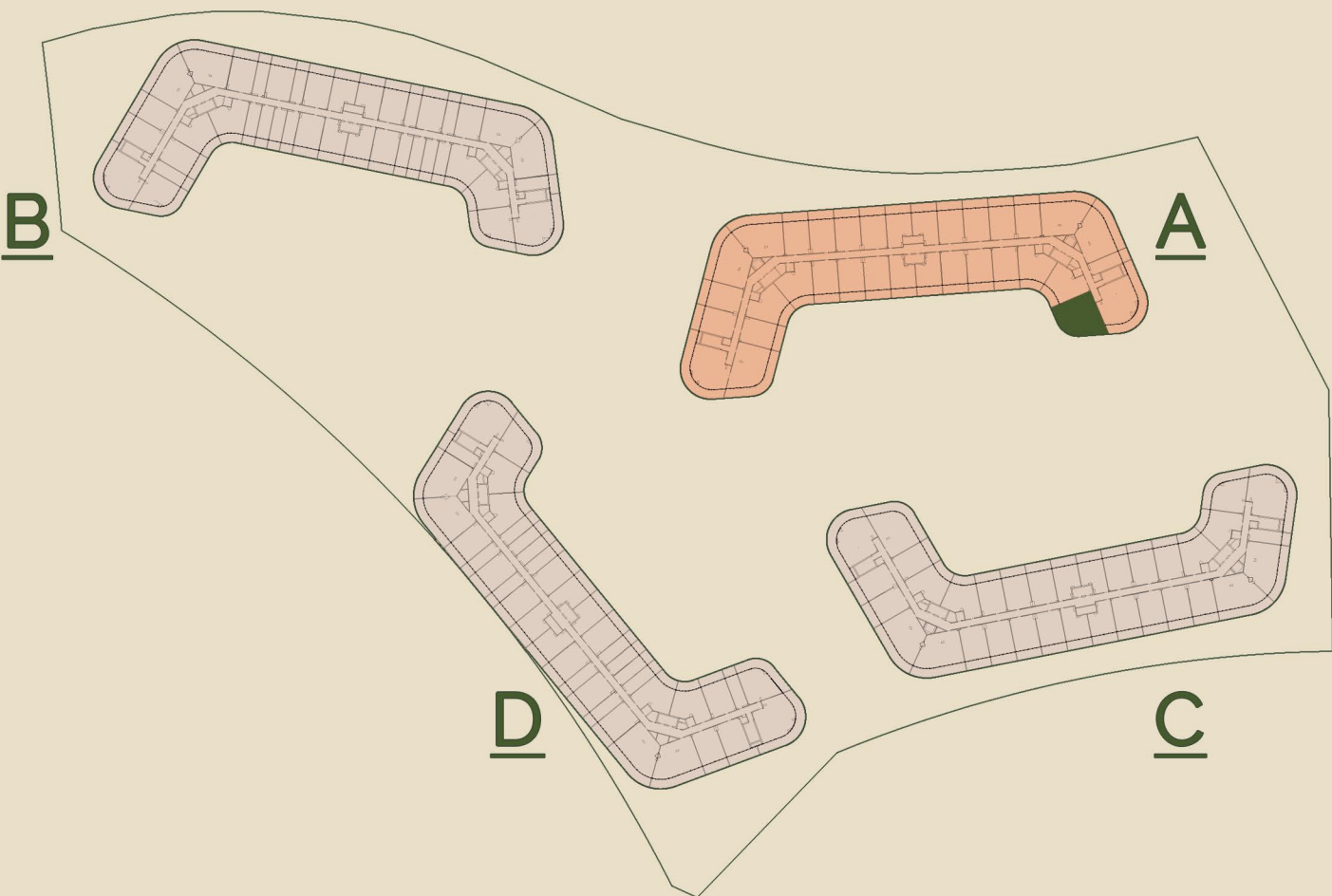

INDOOR AREA	855.95 sq.ft
OUTDOOR AREA	507.63 sq.ft
<b>TOTAL AREA</b>	<b>1363.58 sq.ft</b>



Disclaimer: All dimensions are in imperial and metric, and measured from finish to finish excluding construction tolerances. 2. All materials, dimensions, and drawings are approximate only. 3. Information is subject to change without notice, at developer's absolute discretion. 4. Actual area may vary from the stated area. 5. Drawings not to scale. 6. All images used are for illustrative purposes only and do not represent the actual size, features, specifications, fittings, and furnishings. z The developer reserves the right to make revisions/ alterations, at its absolute discretion, without any liability whatsoever.

# SAKURA GARDENS



TOWER A  
 Type: 1BHK - T07  
 Levels: 2,3,4 floors

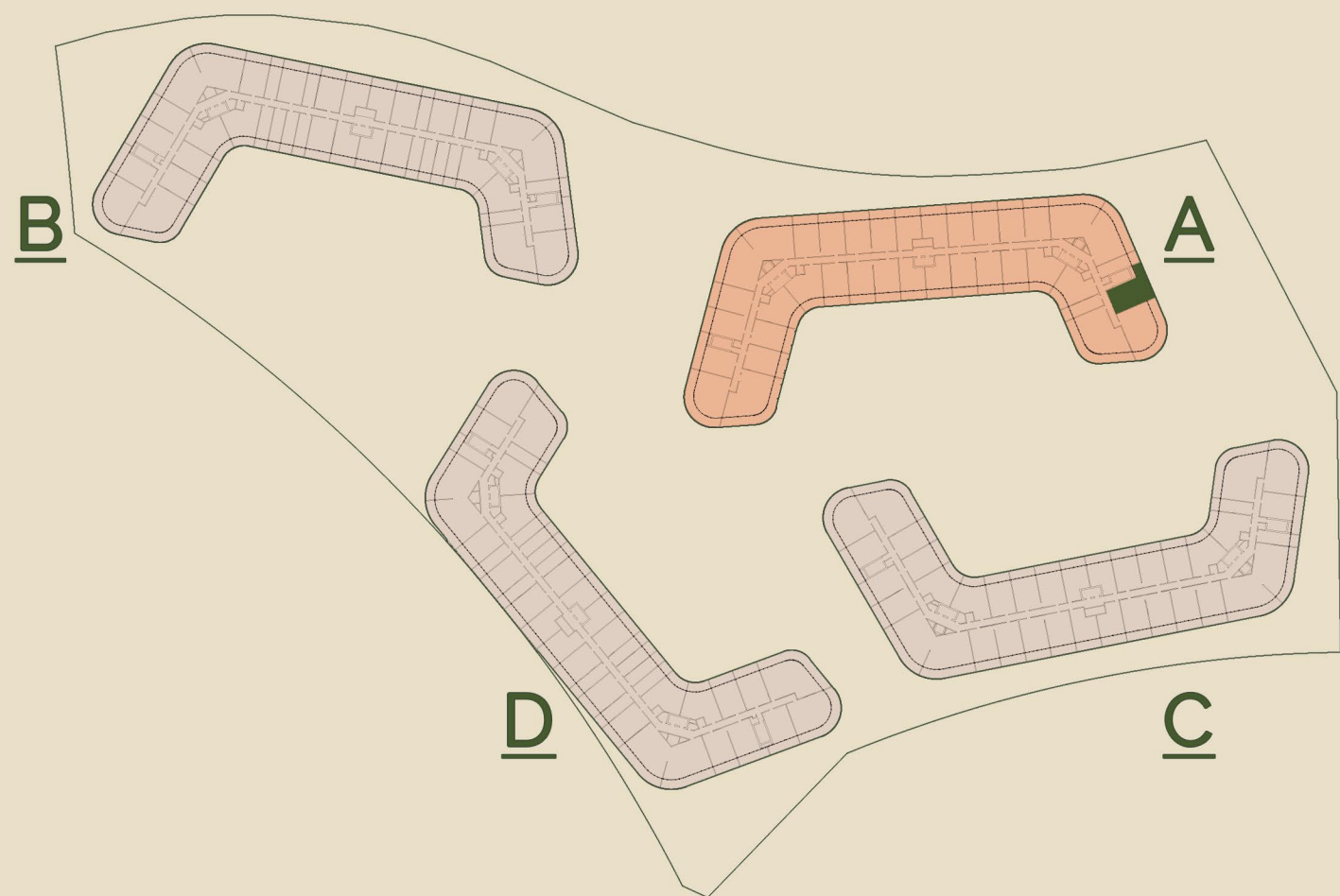

INDOOR AREA	729.25 sq.ft
OUTDOOR AREA	296.76 sq.ft
<b>TOTAL AREA</b>	<b>1026.01 sq.ft</b>

Disclaimer: All dimensions are in imperial and metric, and measured from finish to finish excluding construction tolerances. 2. All materials, dimensions, and drawings are approximate only. 3. Information is subject to change without notice, at developer's absolute discretion. 4. Actual area may vary from the stated area. 5. Drawings not to scale. 6. All images used are for illustrative purposes only and do not represent the actual size, features, specifications, fittings, and furnishings. z The developer reserves the right to make revisions/ alterations, at its absolute discretion, without any liability whatsoever.

# SAKURA GARDENS



TOWER A  
Type: 2BHK - T01  
Level: 2 floor

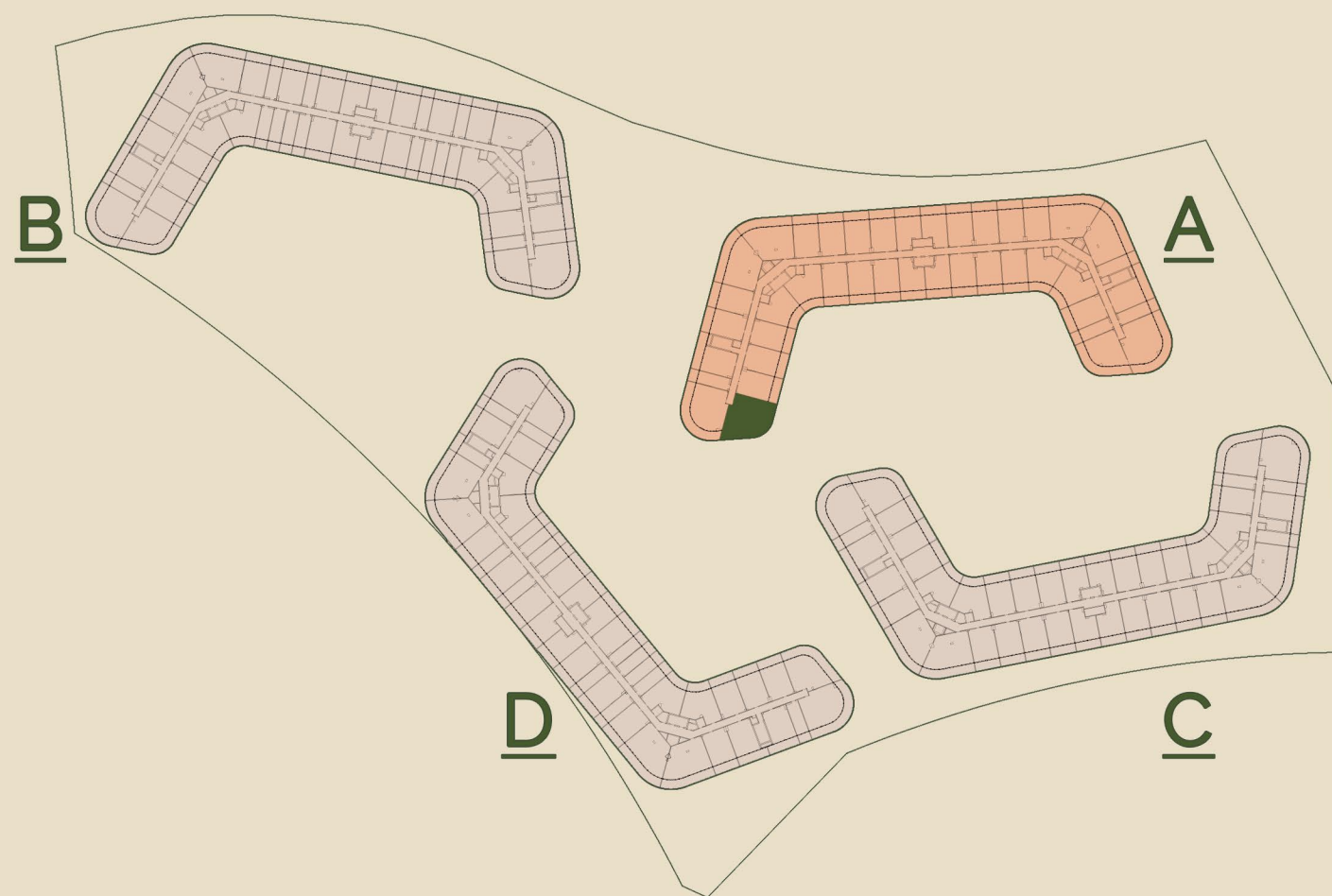

INDOOR AREA	988.45 sq.ft
OUTDOOR AREA	542.61 sq.ft
<b>TOTAL AREA</b>	<b>1531.06 sq.ft</b>



Disclaimer: All dimensions are in imperial and metric, and measured from finish to finish excluding construction tolerances. 2. All materials, dimensions, and drawings are approximate only. 3. Information is subject to change without notice, at developer's absolute discretion. 4. Actual area may vary from the stated area. 5. Drawings not to scale. 6. All images used are for illustrative purposes only and do not represent the actual size, features, specifications, fittings, and furnishings. z The developer reserves the right to make revisions/ alterations, at its absolute discretion, without any liability whatsoever.

# SAKURA GARDENS

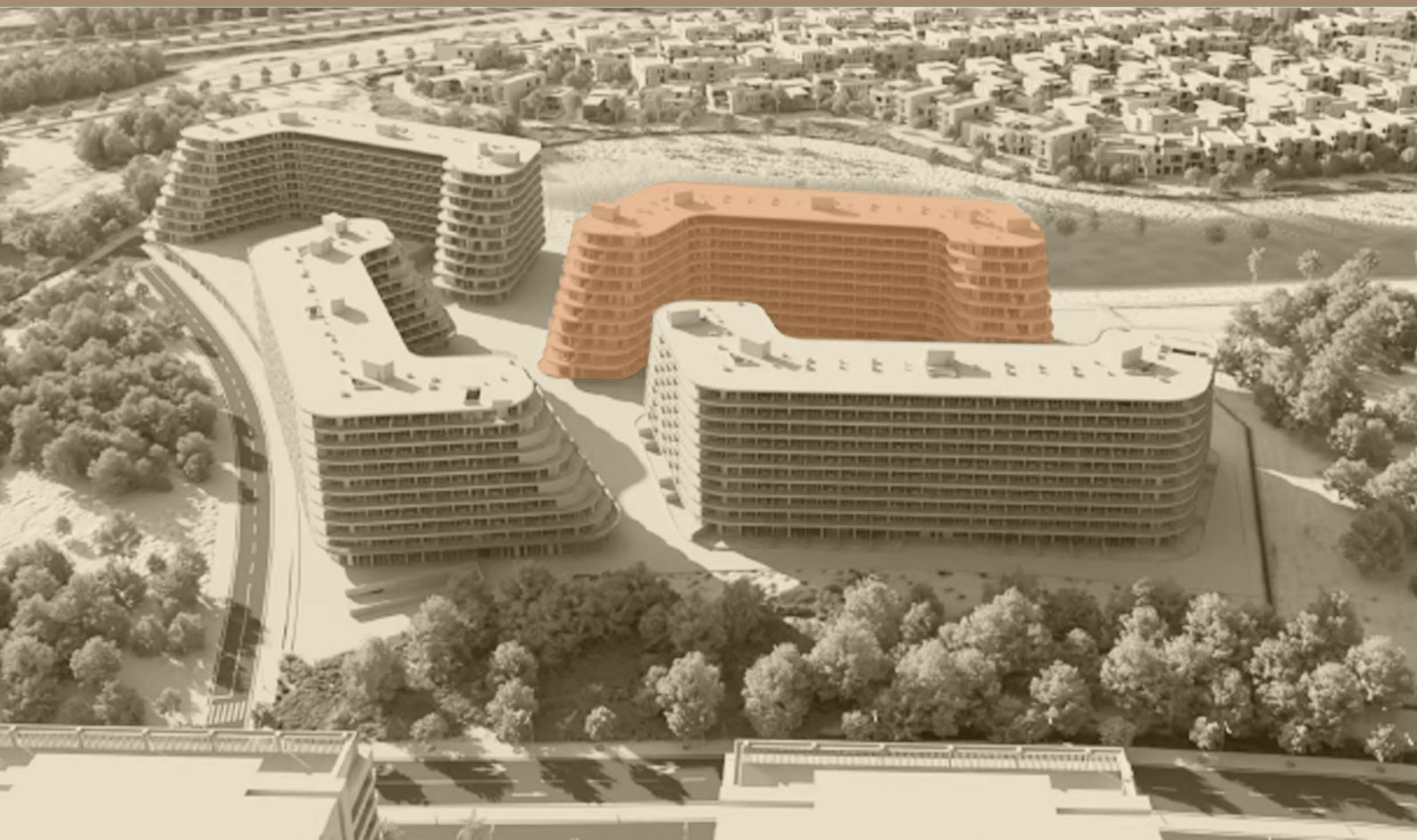

TOWER A  
Type: 2BHK - T03  
Level: 3 floor

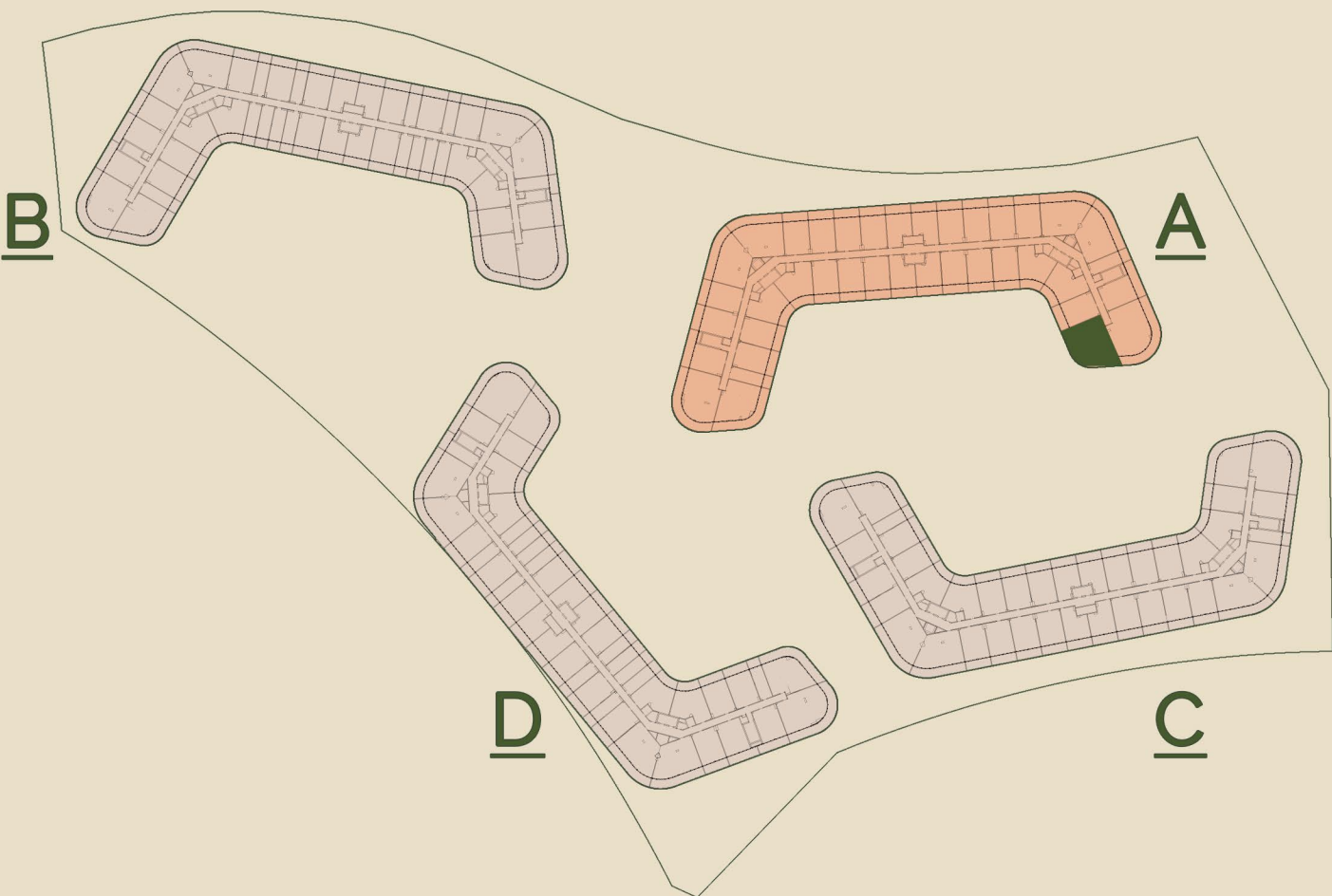

INDOOR AREA	1090.92 sq.ft
OUTDOOR AREA	1565.32 sq.ft
<b>TOTAL AREA</b>	<b>1656.24 sq.ft</b>



Disclaimer: All dimensions are in imperial and metric, and measured from finish to finish excluding construction tolerances. 2. All materials, dimensions, and drawings are approximate only. 3. Information is subject to change without notice, at developer's absolute discretion. 4. Actual area may vary from the stated area. 5. Drawings not to scale. 6. All images used are for illustrative purposes only and do not represent the actual size, features, specifications, fittings, and furnishings. z The developer reserves the right to make revisions/ alterations, at its absolute discretion, without any liability whatsoever.

# SAKURA GARDENS

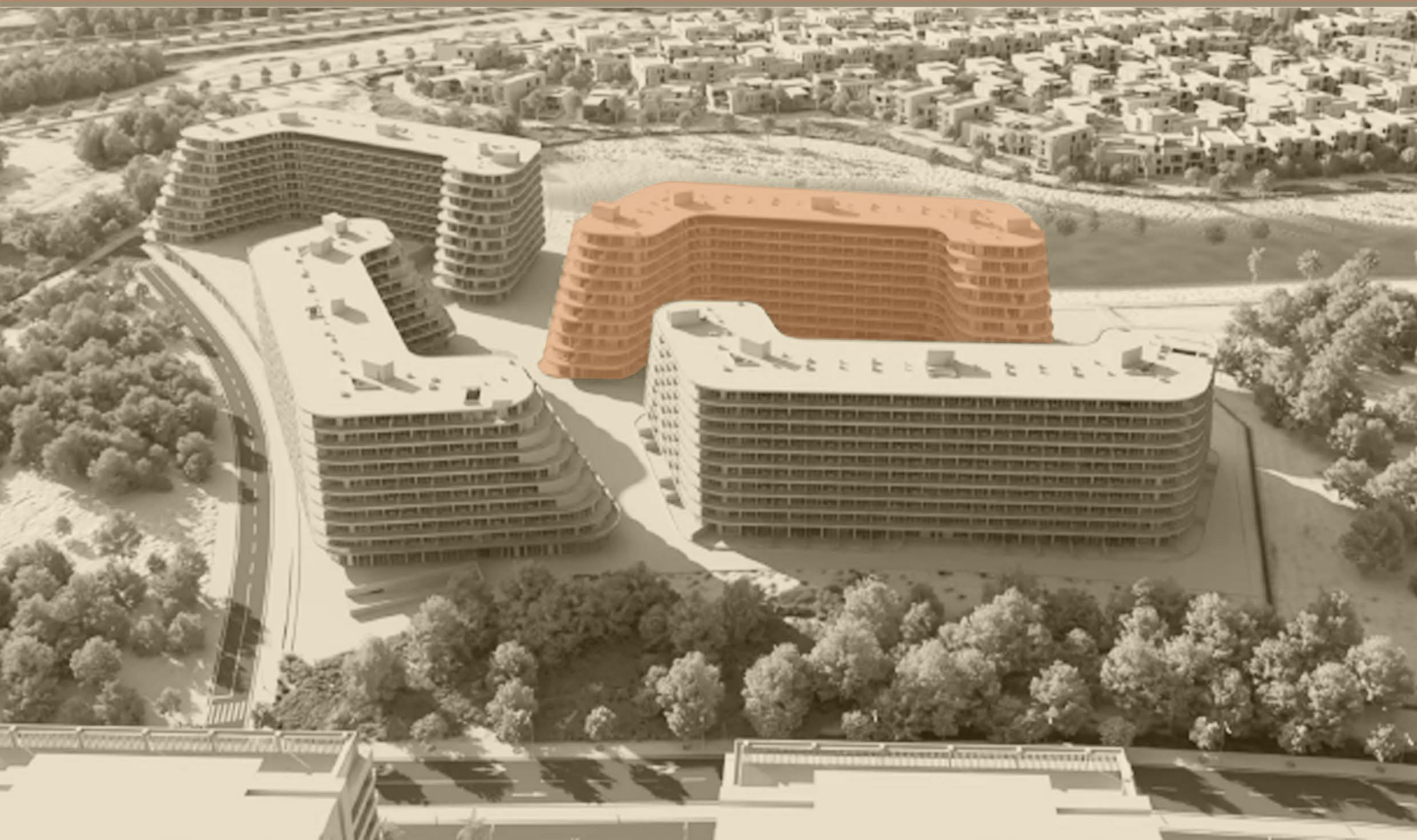

TOWER A  
Type: 2BHK - T04  
Level: 3 floor

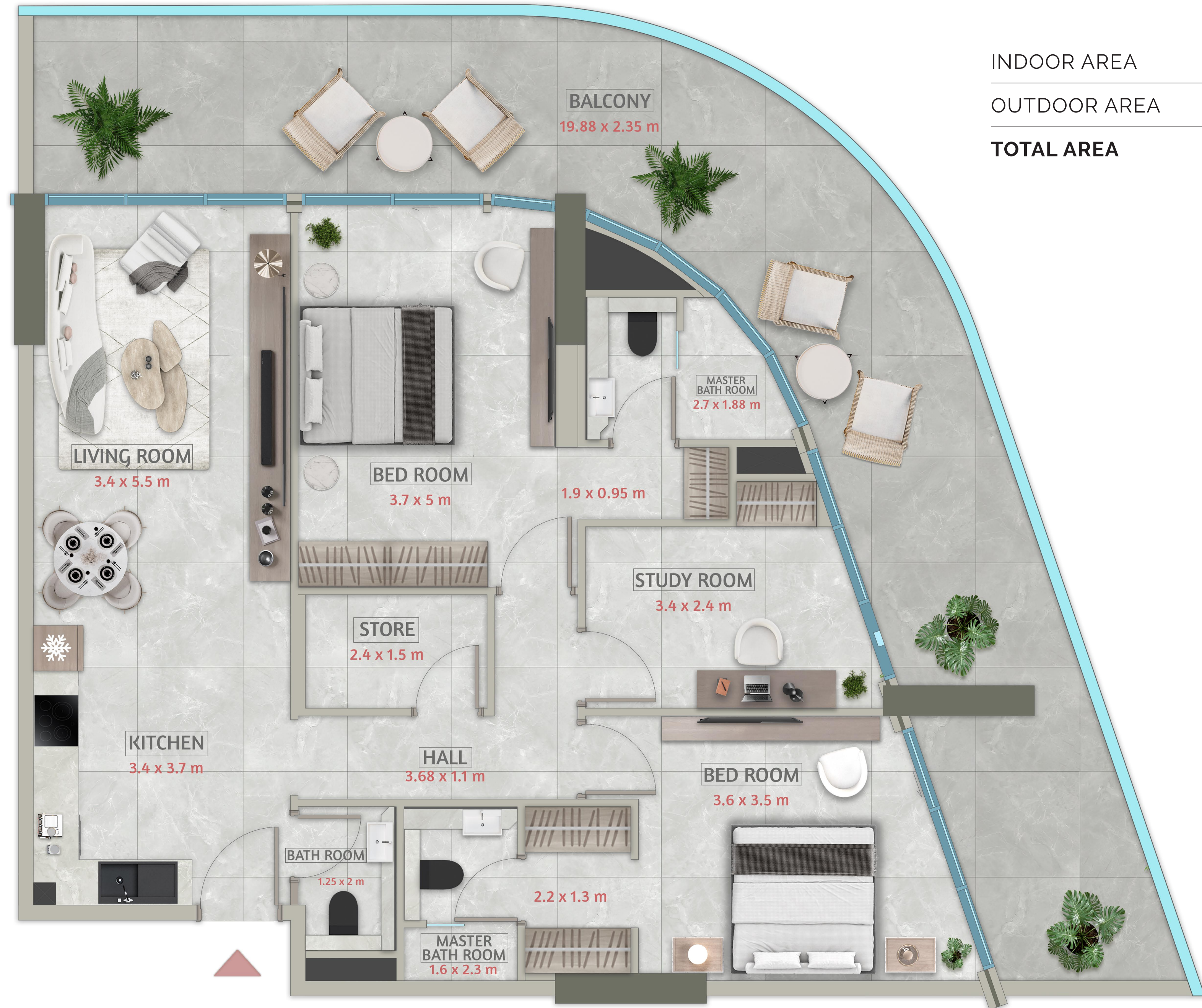
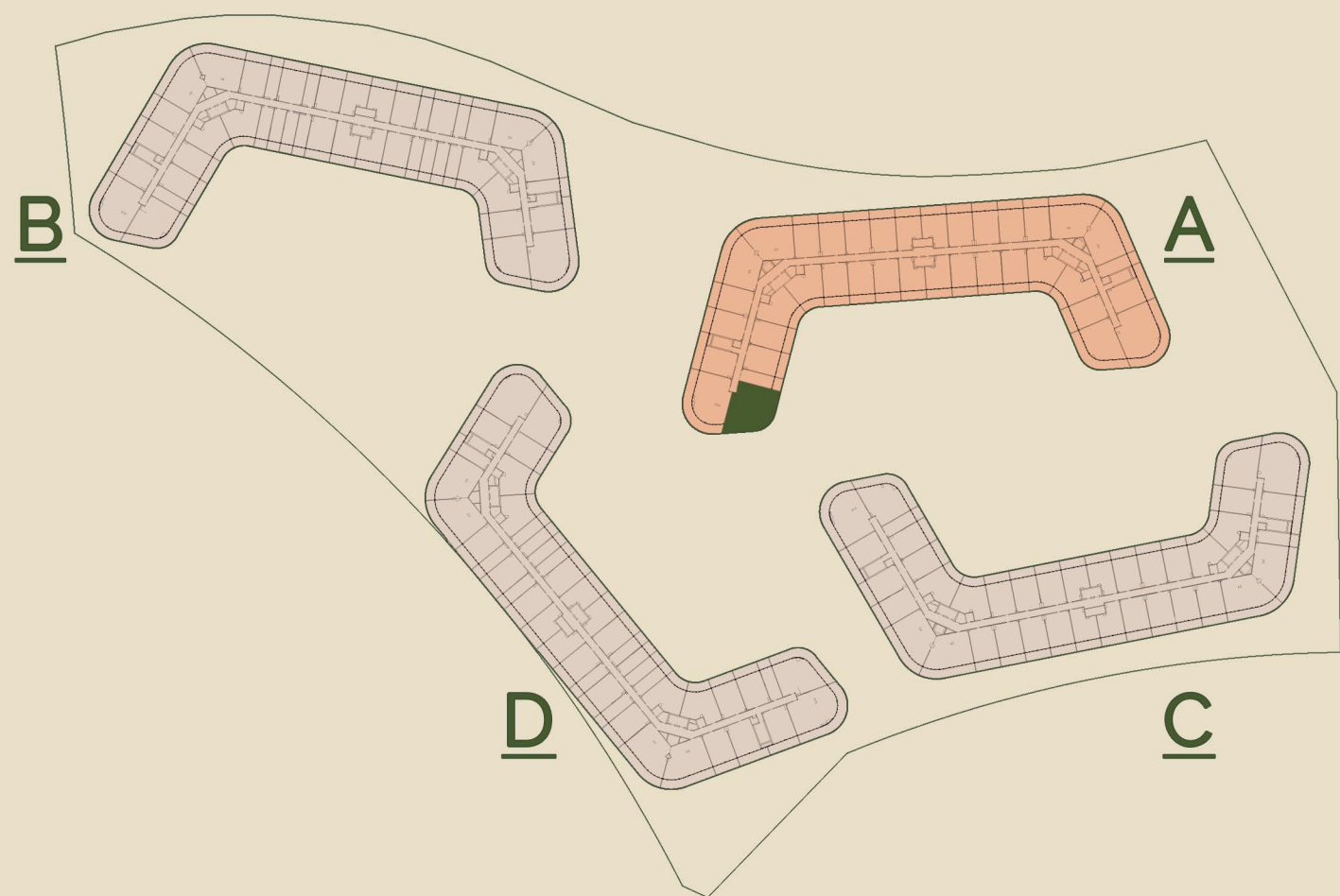

INDOOR AREA	1157.01 sq.ft
OUTDOOR AREA	587.92 sq.ft
<b>TOTAL AREA</b>	<b>1744.93 sq.ft</b>

Disclaimer: All dimensions are in imperial and metric, and measured from finish to finish excluding construction tolerances. 2. All materials, dimensions, and drawings are approximate only. 3. Information is subject to change without notice, at developer's absolute discretion. 4. Actual area may vary from the stated area. 5. Drawings not to scale. 6. All images used are for illustrative purposes only and do not represent the actual size, features, specifications, fittings, and furnishings. z The developer reserves the right to make revisions/ alterations, at its absolute discretion, without any liability whatsoever.

# SAKURA GARDENS

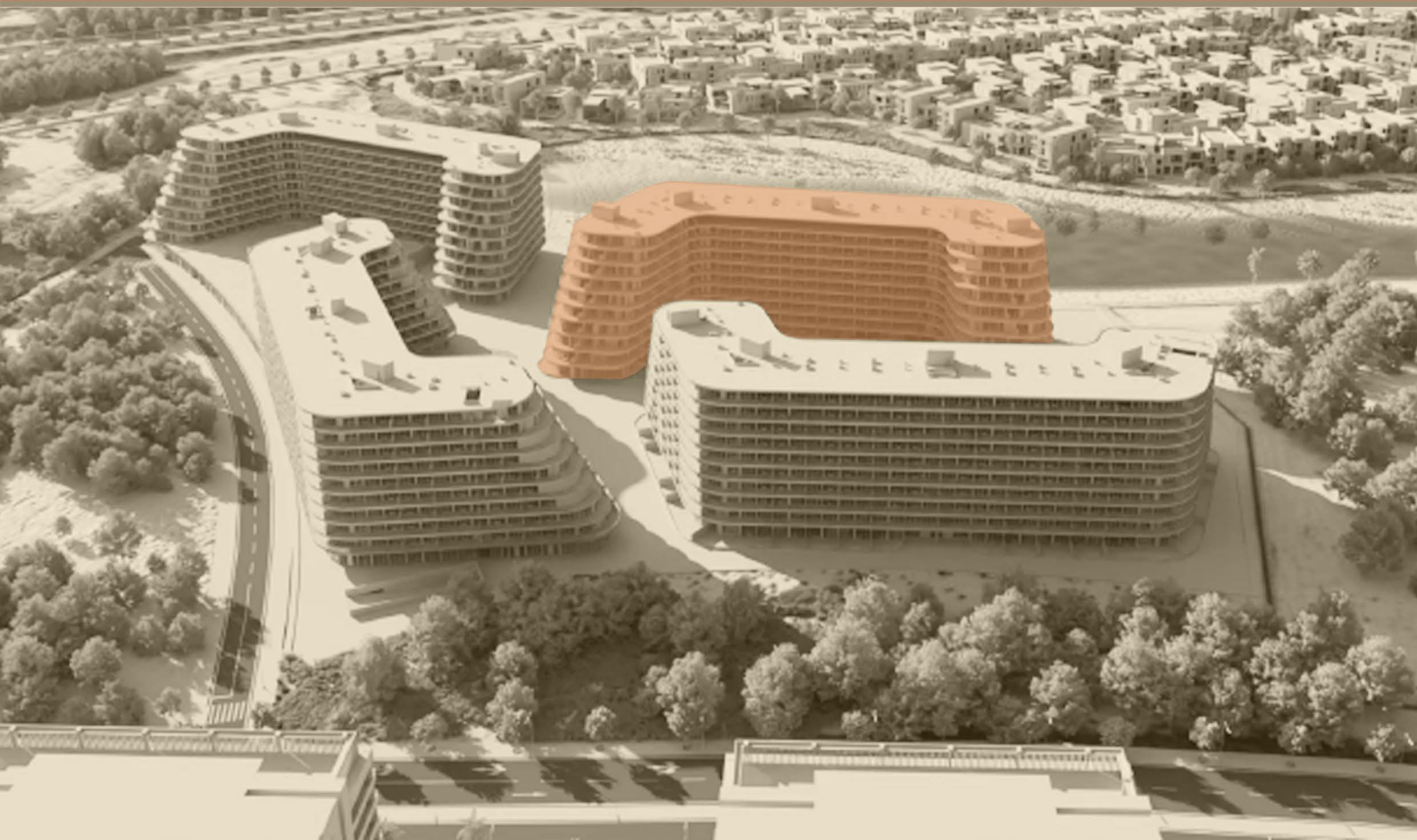

TOWER A  
Type: 2BHK - T06  
Levels: 2-9 floors

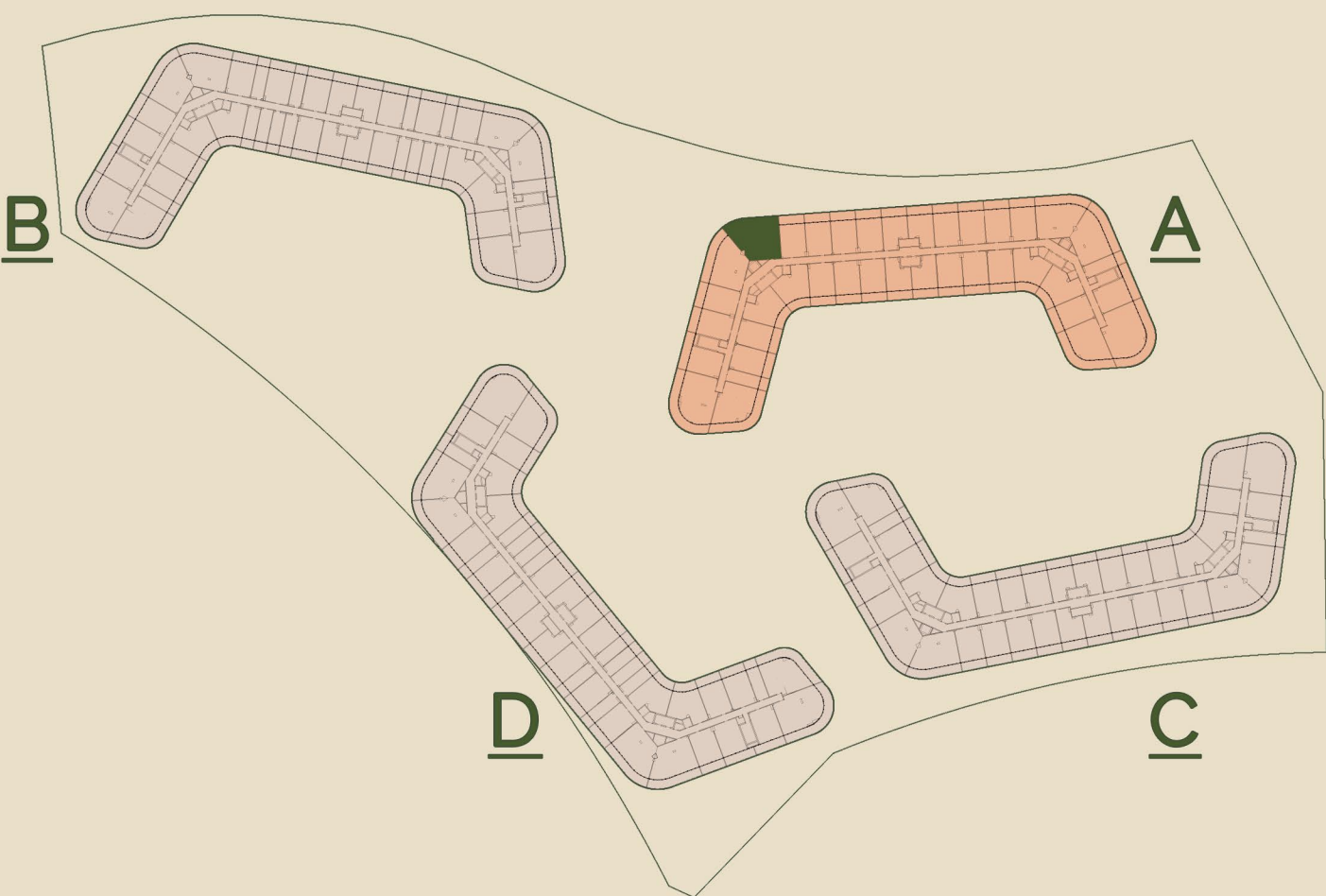

INDOOR AREA	1196.73 sq.ft
OUTDOOR AREA	425.5 sq.ft
<b>TOTAL AREA</b>	<b>1622.22 sq.ft</b>

Disclaimer: All dimensions are in imperial and metric, and measured from finish to finish excluding construction tolerances. 2. All materials, dimensions, and drawings are approximate only. 3. Information is subject to change without notice, at developer's absolute discretion. 4. Actual area may vary from the stated area. 5. Drawings not to scale. 6. All images used are for illustrative purposes only and do not represent the actual size, features, specifications, fittings, and furnishings. z The developer reserves the right to make revisions/ alterations, at its absolute discretion, without any liability whatsoever.

# SAKURA GARDENS



TOWER A  
Type: 2BHK - T07  
Level: 8 floor

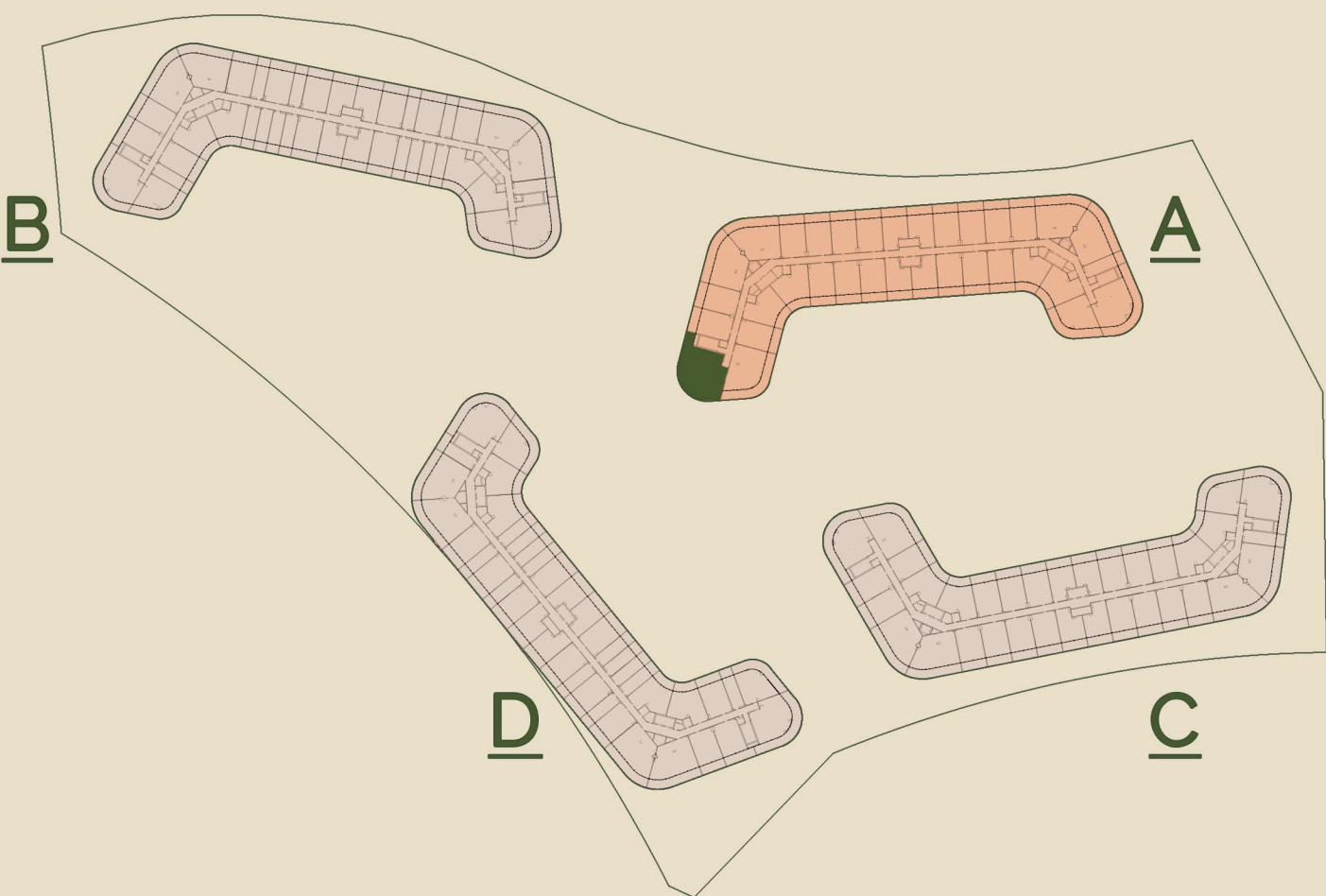

INDOOR AREA	1248.61 sq.ft
OUTDOOR AREA	733.99 sq.ft
<b>TOTAL AREA</b>	<b>1982.60 sq.ft</b>

Disclaimer: All dimensions are in imperial and metric, and measured from finish to finish excluding construction tolerances. 2. All materials, dimensions, and drawings are approximate only. 3. Information is subject to change without notice, at developer's absolute discretion. 4. Actual area may vary from the stated area. 5. Drawings not to scale. 6. All images used are for illustrative purposes only and do not represent the actual size, features, specifications, fittings, and furnishings. z The developer reserves the right to make revisions/ alterations, at its absolute discretion, without any liability whatsoever.

# SAKURA GARDENS



TOWER A  
Type: 2BHK - T08  
Level: 2 floor

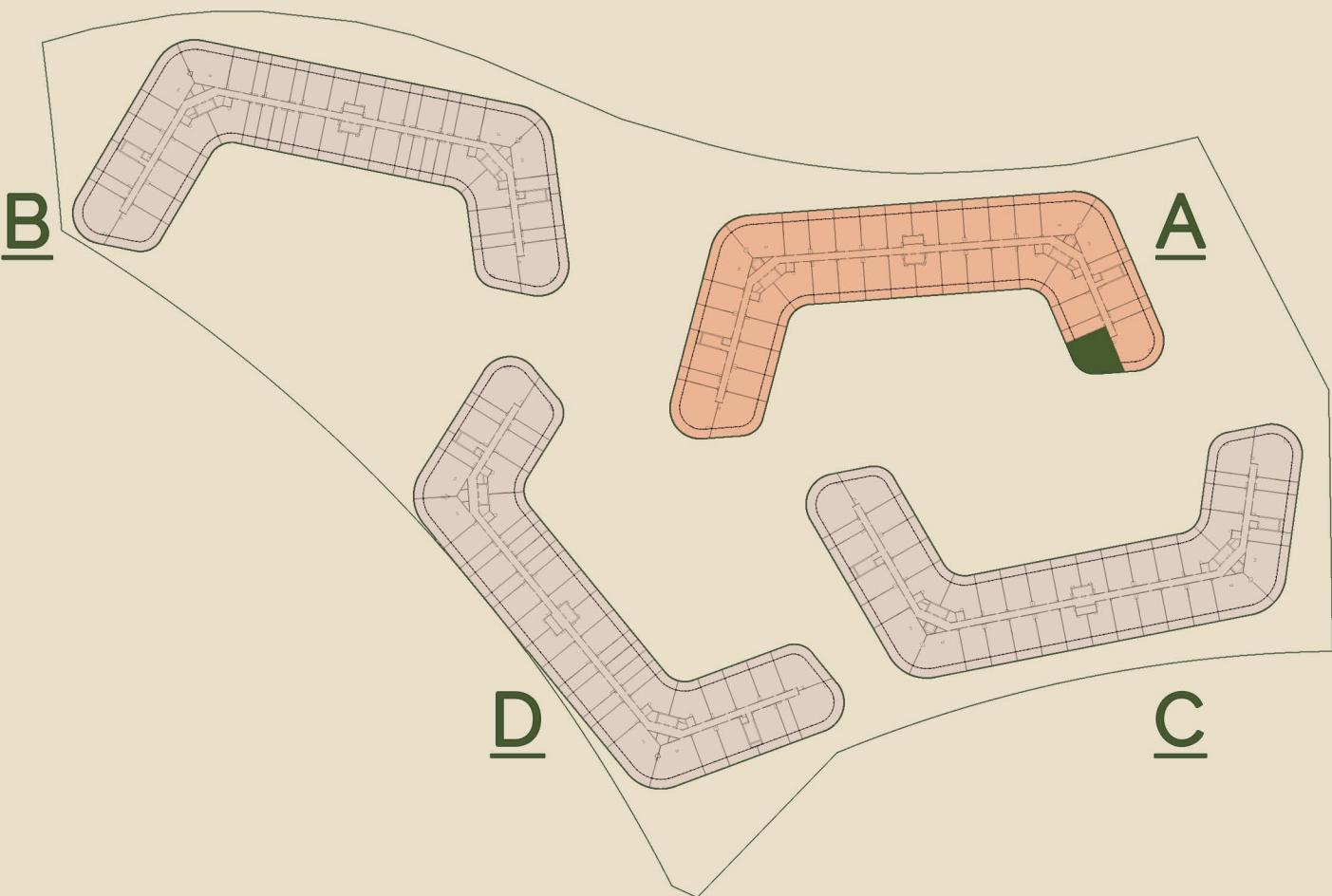

INDOOR AREA	921.82 sq.ft
OUTDOOR AREA	518.61 sq.ft
<b>TOTAL AREA</b>	<b>1440.43 sq.ft</b>



Disclaimer: All dimensions are in imperial and metric, and measured from finish to finish excluding construction tolerances. 2. All materials, dimensions, and drawings are approximate only. 3. Information is subject to change without notice, at developer's absolute discretion. 4. Actual area may vary from the stated area. 5. Drawings not to scale. 6. All images used are for illustrative purposes only and do not represent the actual size, features, specifications, fittings, and furnishings. z The developer reserves the right to make revisions/ alterations, at its absolute discretion, without any liability whatsoever.

# SAKURA GARDENS

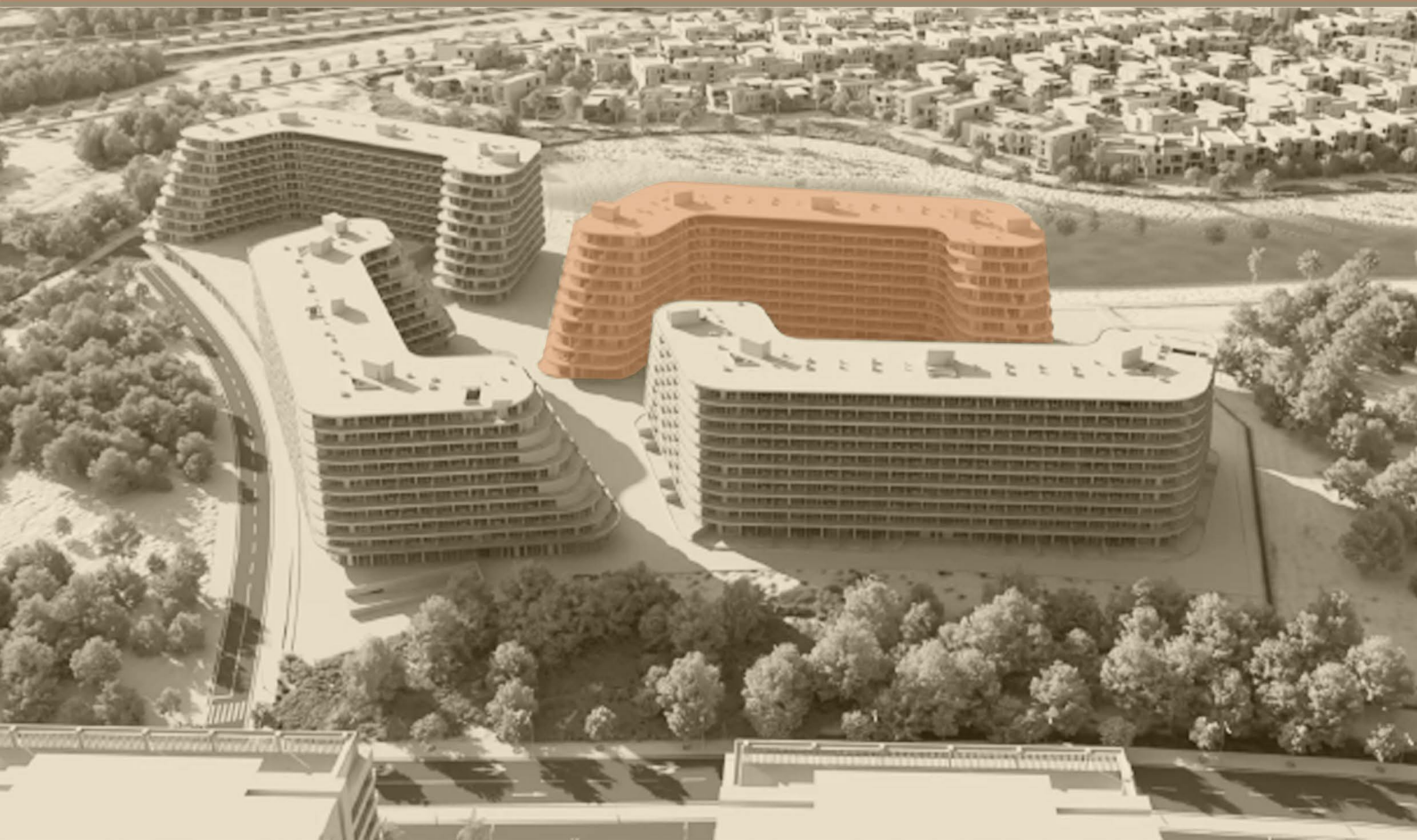

TOWER A  
Type: 2BHK - T09  
Levels: 4,6 floors

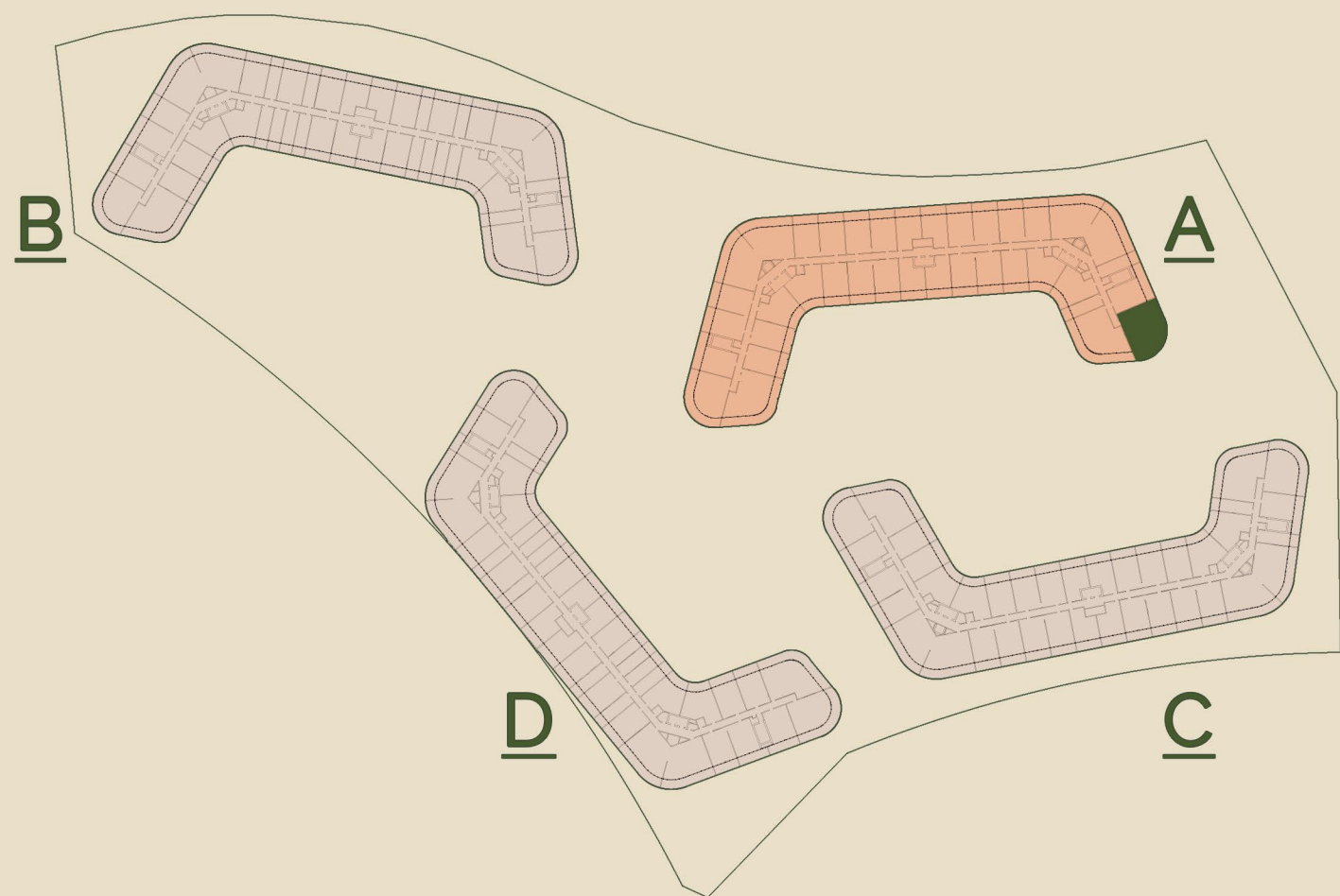

## FLOOR PLANS

INDOOR AREA	1149.69 sq.ft
OUTDOOR AREA	578.56 sq.ft
<b>TOTAL AREA</b>	<b>1728.25 sq.ft</b>



Disclaimer: All dimensions are in imperial and metric, and measured from finish to finish excluding construction tolerances. 2. All materials, dimensions, and drawings are approximate only. 3. Information is subject to change without notice, at developer's absolute discretion. 4. Actual area may vary from the stated area. 5. Drawings not to scale. 6. All images used are for illustrative purposes only and do not represent the actual size, features, specifications, fittings, and furnishings. z The developer reserves the right to make revisions/ alterations, at its absolute discretion, without any liability whatsoever.

# SAKURA GARDENS



TOWER A  
 Type: 2BHK - T10  
 Levels: 4,6 floors

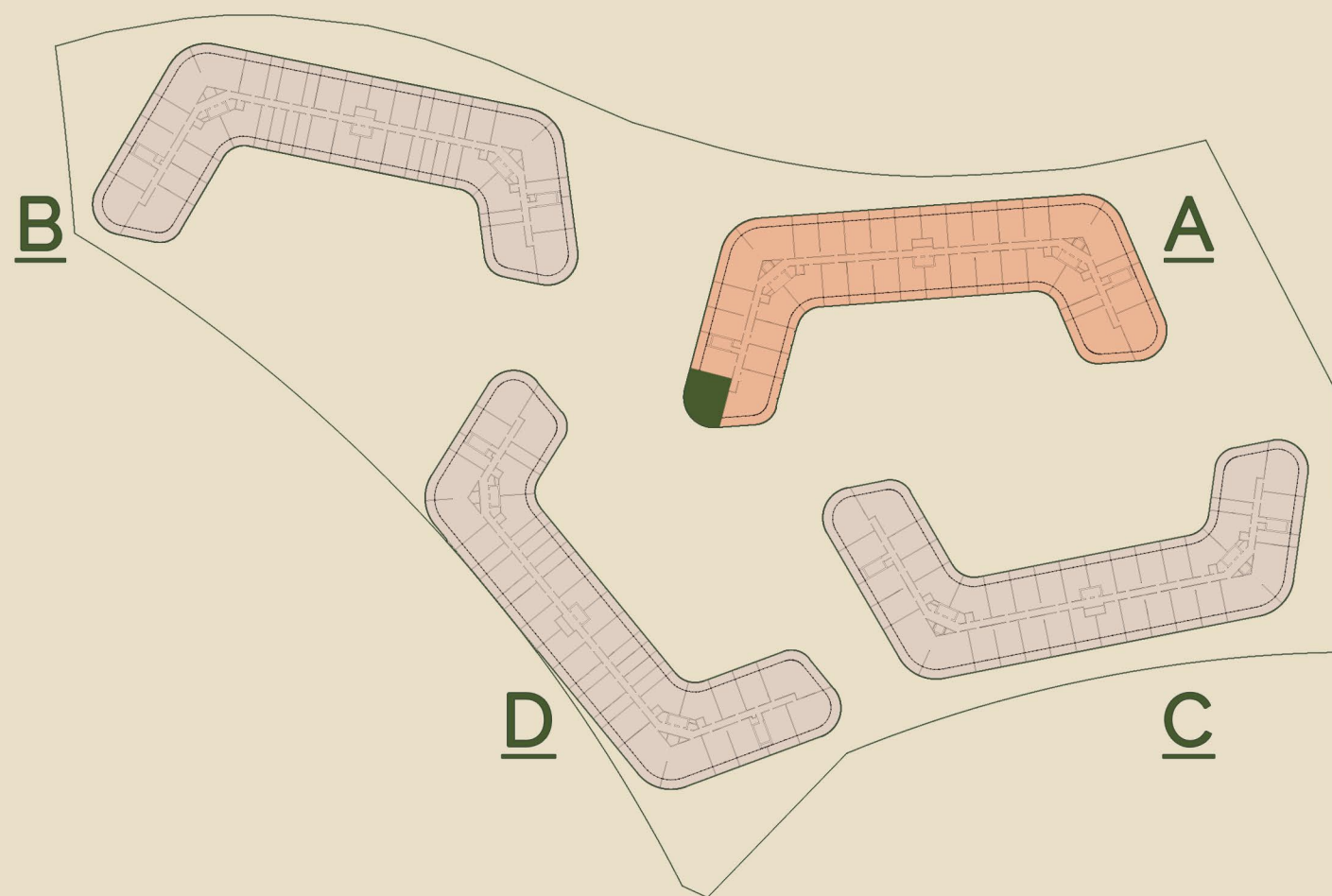

INDOOR AREA	1112.13 sq.ft
OUTDOOR AREA	587.17 sq.ft
<b>TOTAL AREA</b>	<b>1699.30 sq.ft</b>



Disclaimer: All dimensions are in imperial and metric, and measured from finish to finish excluding construction tolerances. 2. All materials, dimensions, and drawings are approximate only. 3. Information is subject to change without notice, at developer's absolute discretion. 4. Actual area may vary from the stated area. 5. Drawings not to scale. 6. All images used are for illustrative purposes only and do not represent the actual size, features, specifications, fittings, and furnishings. z The developer reserves the right to make revisions/ alterations, at its absolute discretion, without any liability whatsoever.

# SAKURA GARDENS



TOWER A  
Type: 2BHK - T11  
Level: 5 floor

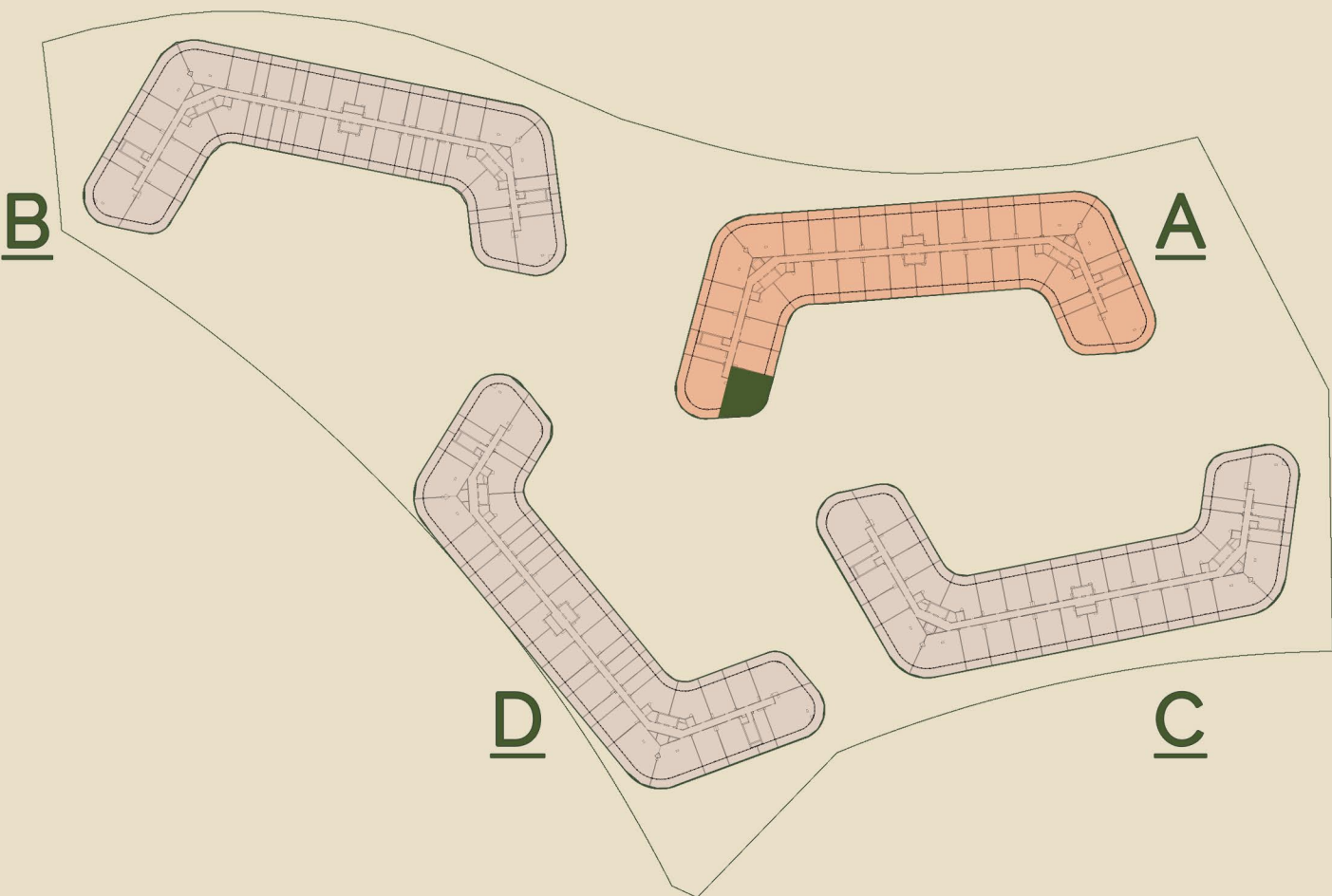

INDOOR AREA	1063.15 sq.ft
OUTDOOR AREA	560.69 sq.ft
<b>TOTAL AREA</b>	<b>1623.84 sq.ft</b>



Disclaimer: All dimensions are in imperial and metric, and measured from finish to finish excluding construction tolerances. 2. All materials, dimensions, and drawings are approximate only. 3. Information is subject to change without notice, at developer's absolute discretion. 4. Actual area may vary from the stated area. 5. Drawings not to scale. 6. All images used are for illustrative purposes only and do not represent the actual size, features, specifications, fittings, and furnishings. z The developer reserves the right to make revisions/ alterations, at its absolute discretion, without any liability whatsoever.

# SAKURA GARDENS

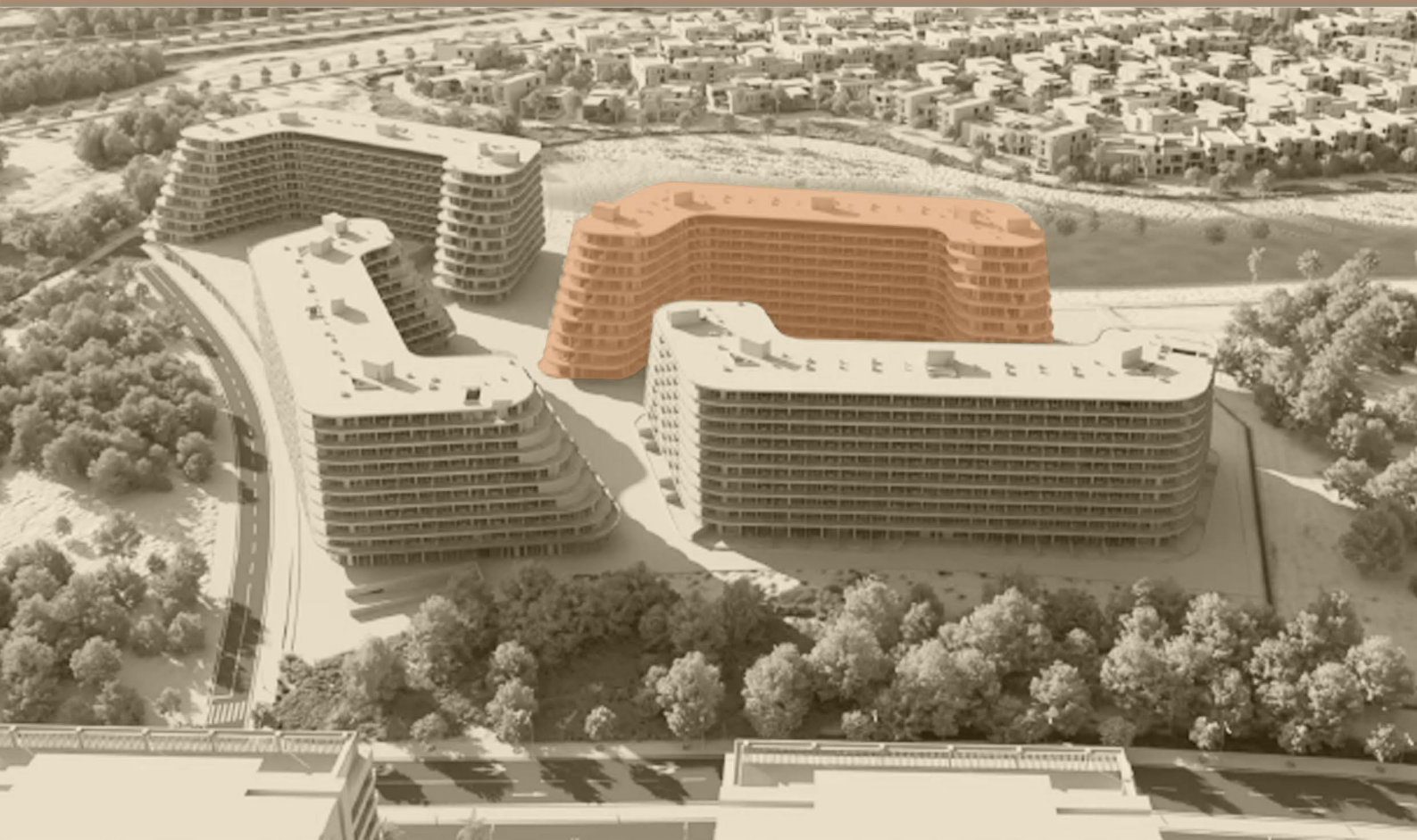

TOWER A  
Type: 2BHK - T12  
Level: 7 floor

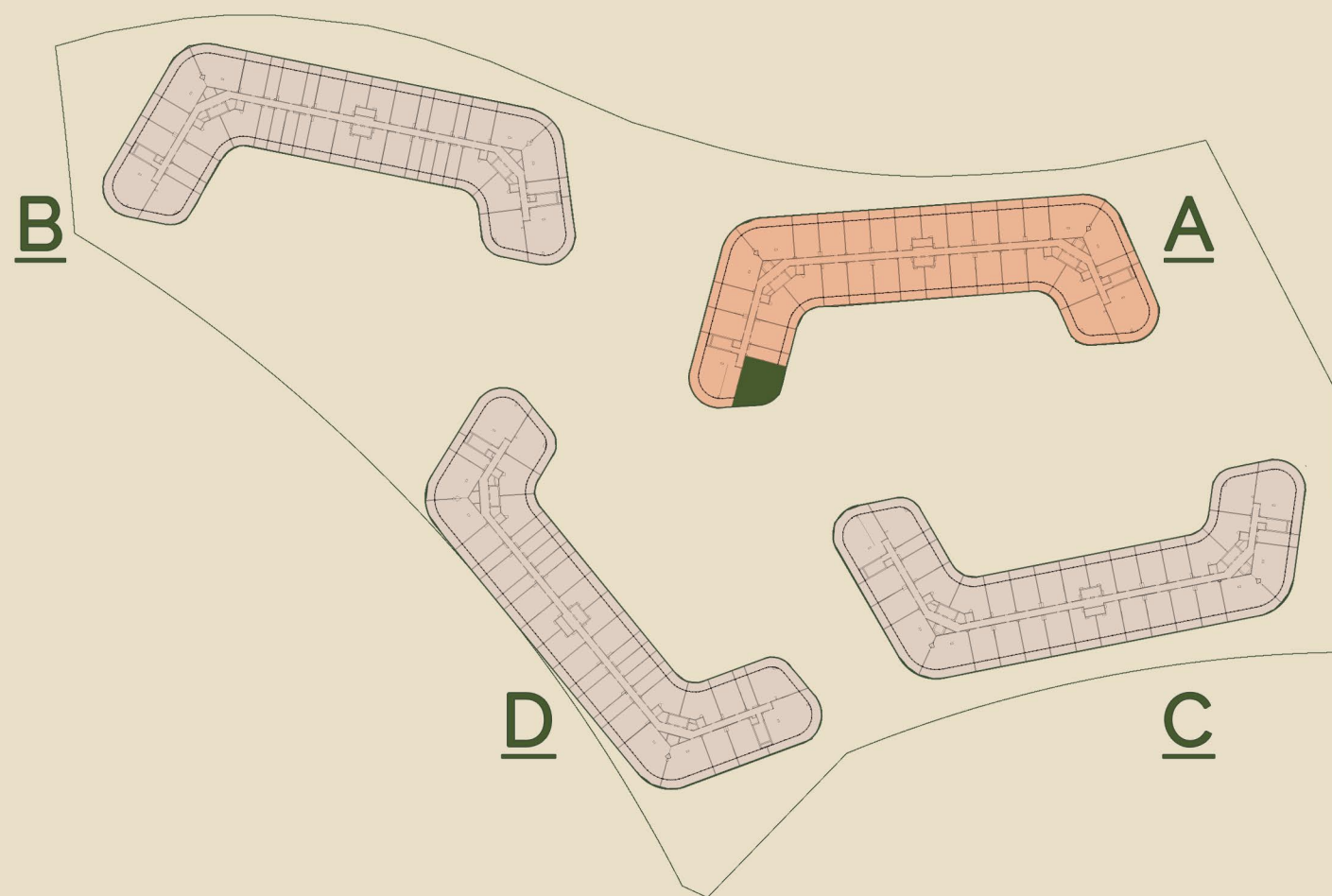

## FLOOR PLANS

INDOOR AREA	1051.1 sq.ft
OUTDOOR AREA	558 sq.ft
<b>TOTAL AREA</b>	<b>1609.10 sq.ft</b>



Disclaimer: All dimensions are in imperial and metric, and measured from finish to finish excluding construction tolerances. 2. All materials, dimensions, and drawings are approximate only. 3. Information is subject to change without notice, at developer's absolute discretion. 4. Actual area may vary from the stated area. 5. Drawings not to scale. 6. All images used are for illustrative purposes only and do not represent the actual size, features, specifications, fittings, and furnishings. z The developer reserves the right to make revisions/ alterations, at its absolute discretion, without any liability whatsoever.

# SAKURA GARDENS



TOWER A  
Type: 3BHK - T02  
Level: 2 floor

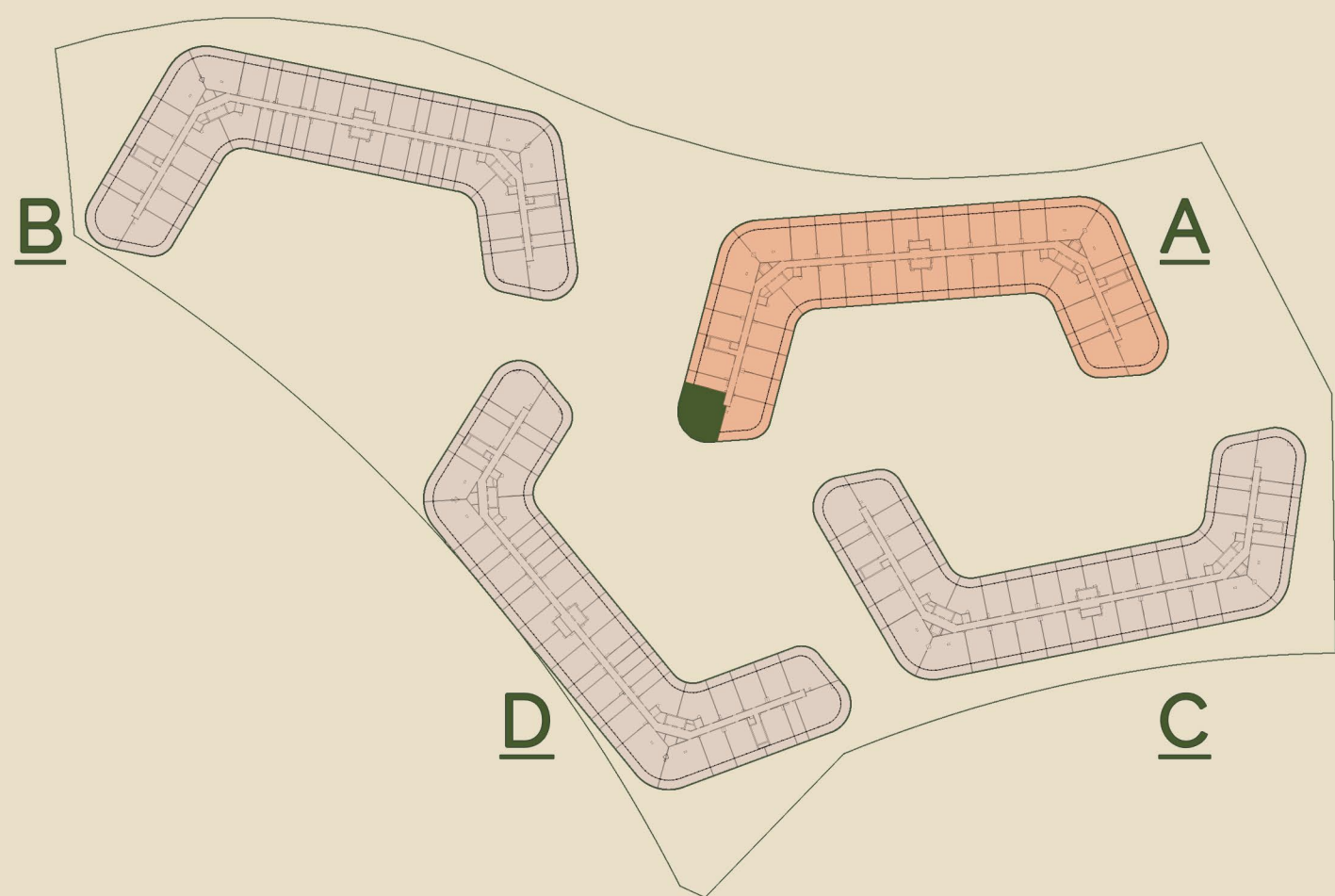

## FLOOR PLANS

INDOOR AREA	1218.47 sq.ft
OUTDOOR AREA	621.29 sq.ft
<b>TOTAL AREA</b>	<b>1839.76 sq.ft</b>



Disclaimer: All dimensions are in imperial and metric, and measured from finish to finish excluding construction tolerances. 2. All materials, dimensions, and drawings are approximate only. 3. Information is subject to change without notice, at developer's absolute discretion. 4. Actual area may vary from the stated area. 5. Drawings not to scale. 6. All images used are for illustrative purposes only and do not represent the actual size, features, specifications, fittings, and furnishings. z The developer reserves the right to make revisions/ alterations, at its absolute discretion, without any liability whatsoever.

# SAKURA GARDENS



TOWER A  
Type: 3BHK - T03  
Level: 2 floor

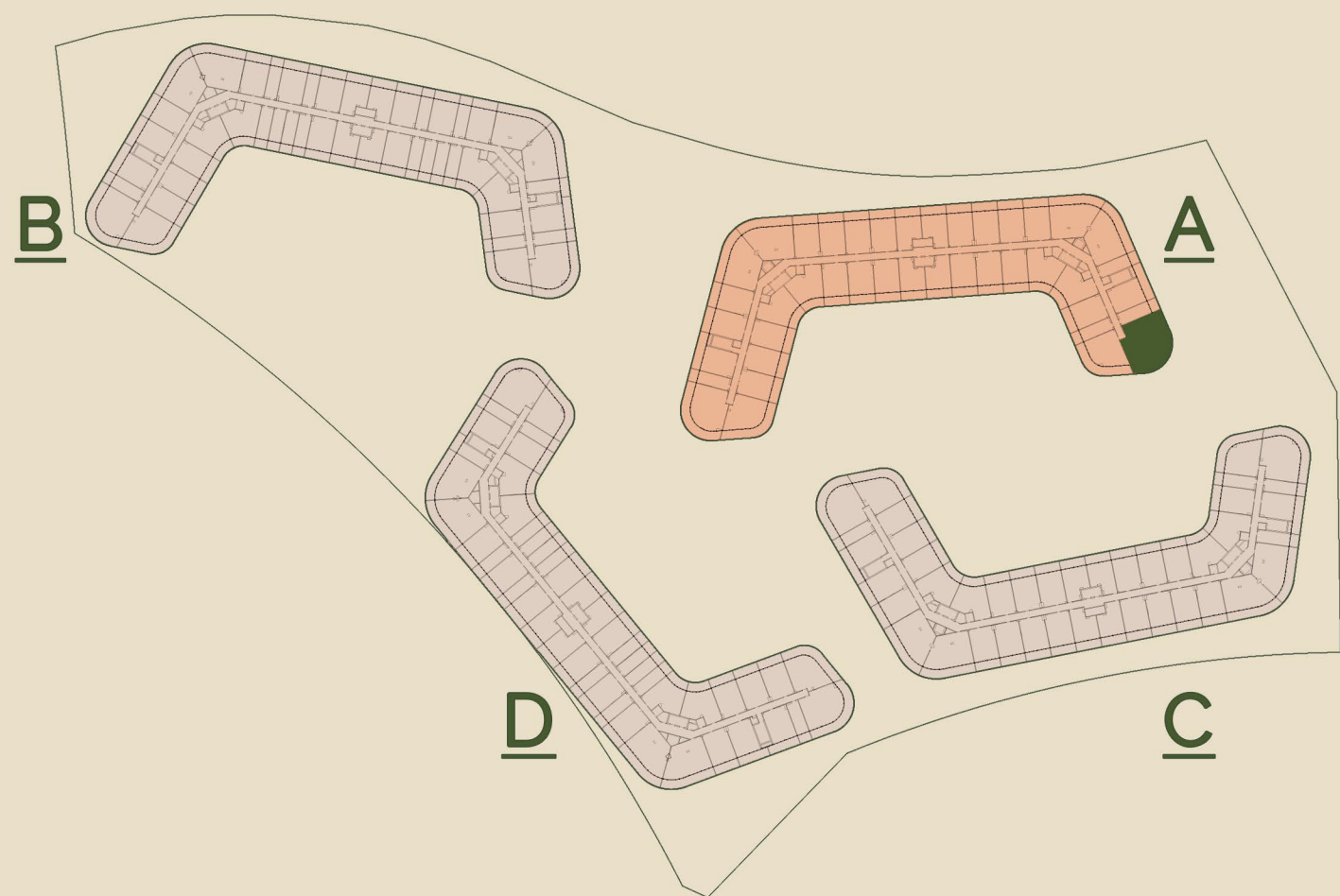

## FLOOR PLANS

INDOOR AREA	1340.11 sq.ft
OUTDOOR AREA	644.97 sq.ft
<b>TOTAL AREA</b>	<b>1985.08 sq.ft</b>



Disclaimer: All dimensions are in imperial and metric, and measured from finish to finish excluding construction tolerances. 2. All materials, dimensions, and drawings are approximate only. 3. Information is subject to change without notice, at developer's absolute discretion. 4. Actual area may vary from the stated area. 5. Drawings not to scale. 6. All images used are for illustrative purposes only and do not represent the actual size, features, specifications, fittings, and furnishings. z The developer reserves the right to make revisions/ alterations, at its absolute discretion, without any liability whatsoever.

# SAKURA GARDENS



TOWER A  
Type: 3BHK - T04  
Level: 3 floor

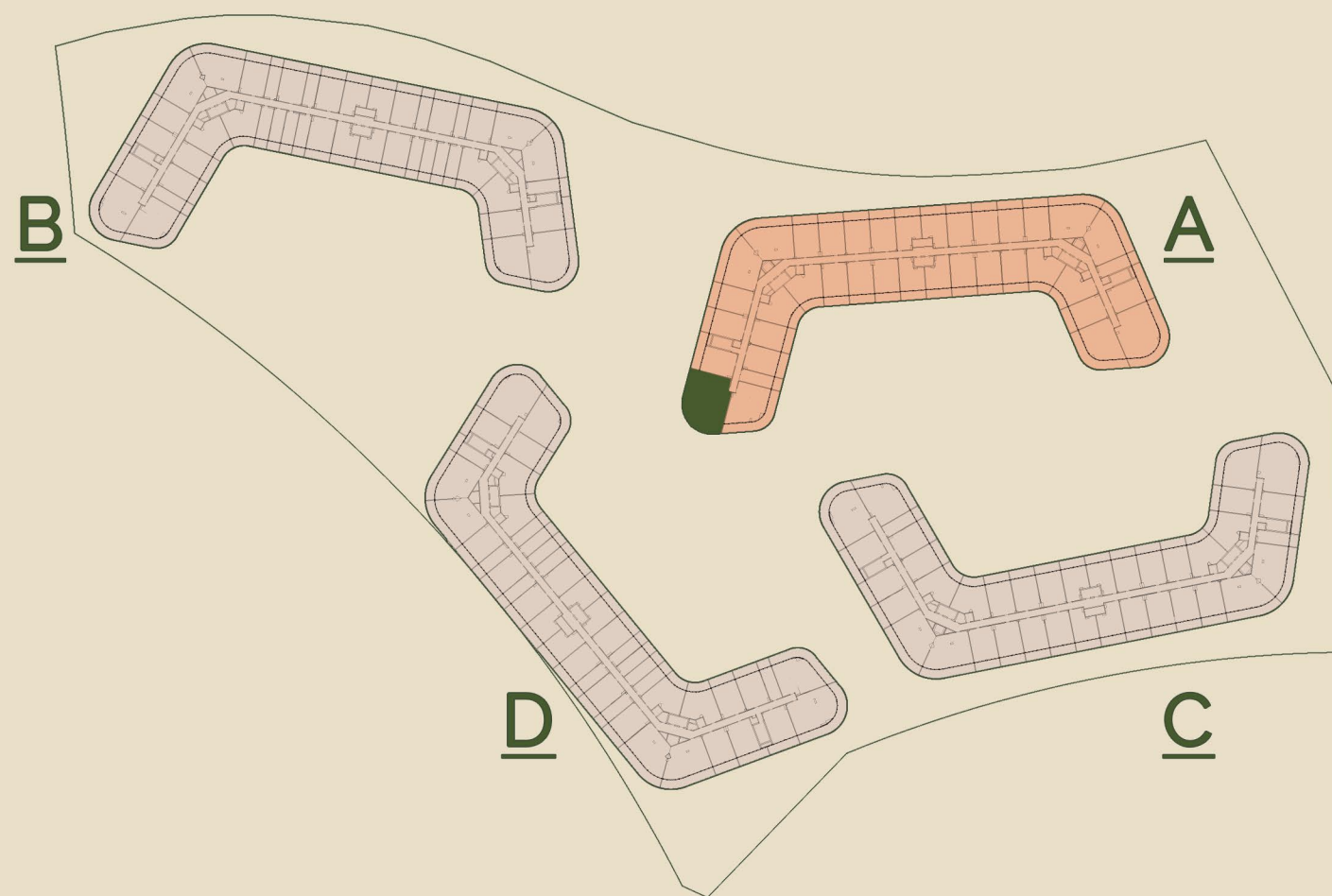

## FLOOR PLANS

INDOOR AREA	1388.33 sq.ft
OUTDOOR AREA	666.61 sq.ft
<b>TOTAL AREA</b>	<b>2054.94 sq.ft</b>

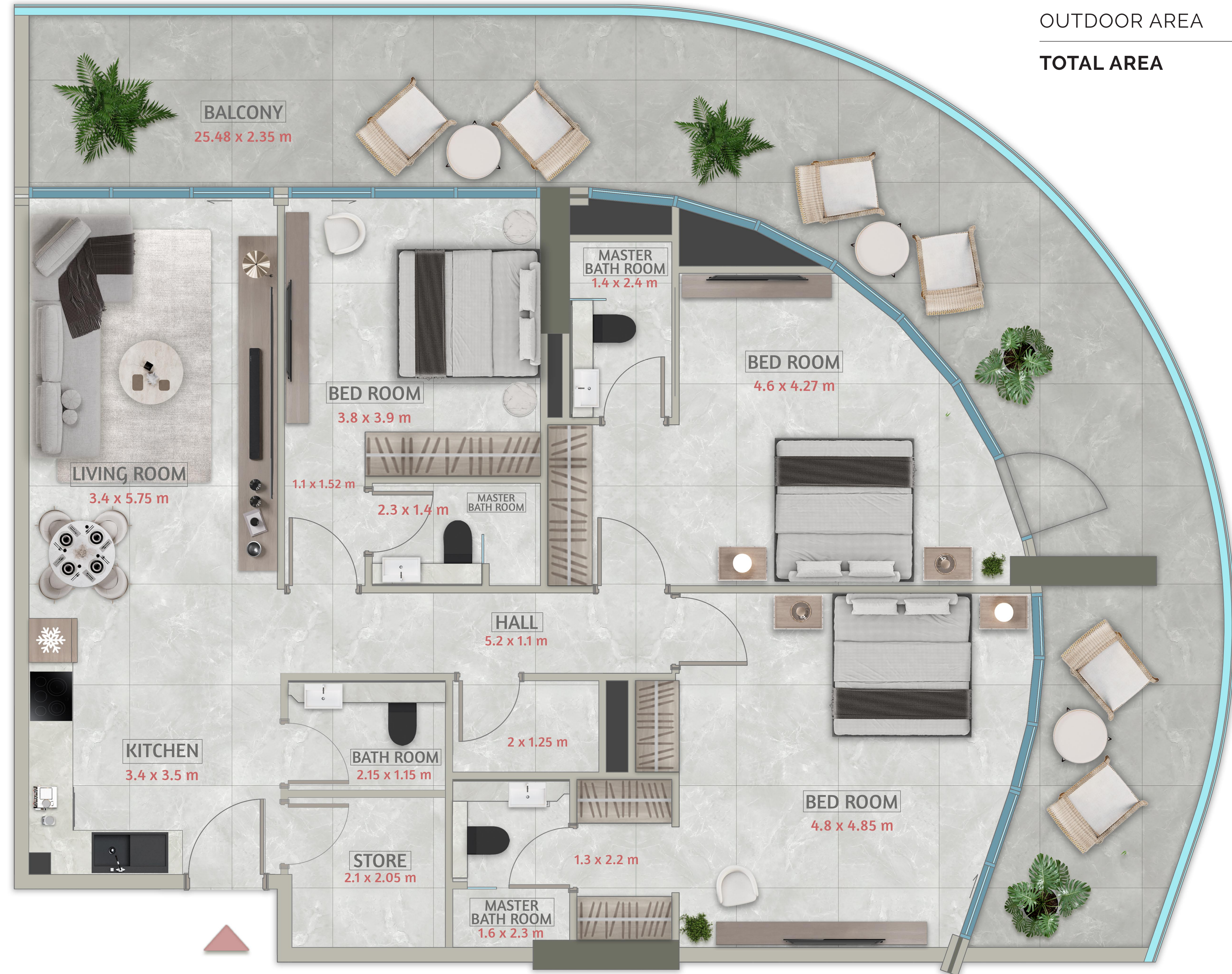

Disclaimer: All dimensions are in imperial and metric, and measured from finish to finish excluding construction tolerances. 2. All materials, dimensions, and drawings are approximate only. 3. Information is subject to change without notice, at developer's absolute discretion. 4. Actual area may vary from the stated area. 5. Drawings not to scale. 6. All images used are for illustrative purposes only and do not represent the actual size, features, specifications, fittings, and furnishings. z The developer reserves the right to make revisions/ alterations, at its absolute discretion, without any liability whatsoever.

# SAKURA GARDENS



TOWER A  
Type: 3BHK - T05  
Levels: 4,6 floors

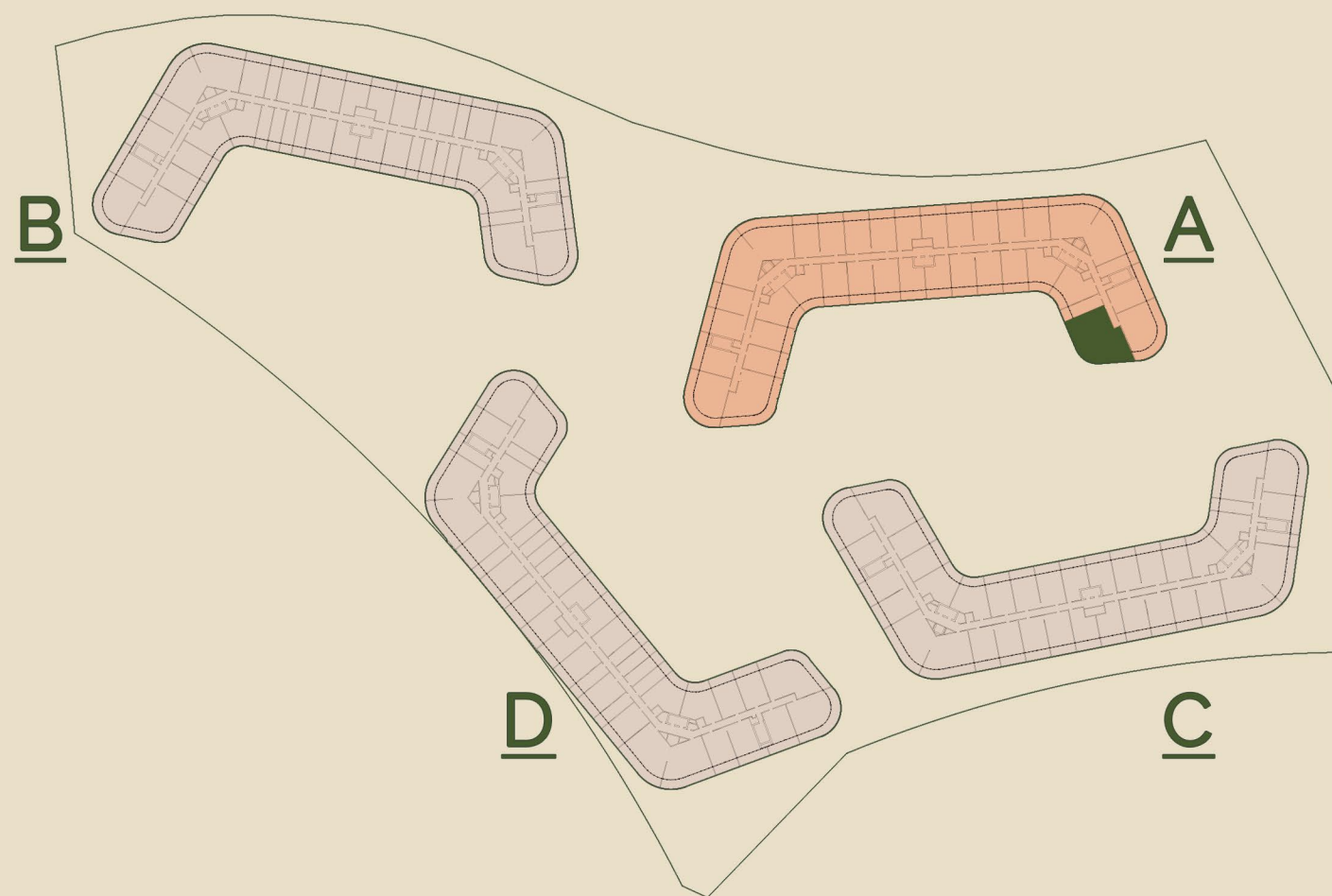

## FLOOR PLANS

INDOOR AREA	1388.76 sq.ft
OUTDOOR AREA	678.88 sq.ft
<b>TOTAL AREA</b>	<b>2067.64 sq.ft</b>



Disclaimer: All dimensions are in imperial and metric, and measured from finish to finish excluding construction tolerances. 2. All materials, dimensions, and drawings are approximate only. 3. Information is subject to change without notice, at developer's absolute discretion. 4. Actual area may vary from the stated area. 5. Drawings not to scale. 6. All images used are for illustrative purposes only and do not represent the actual size, features, specifications, fittings, and furnishings. z The developer reserves the right to make revisions/ alterations, at its absolute discretion, without any liability whatsoever.

# SAKURA GARDENS



TOWER A  
Type: 3BHK - T06  
Level: 7 floor

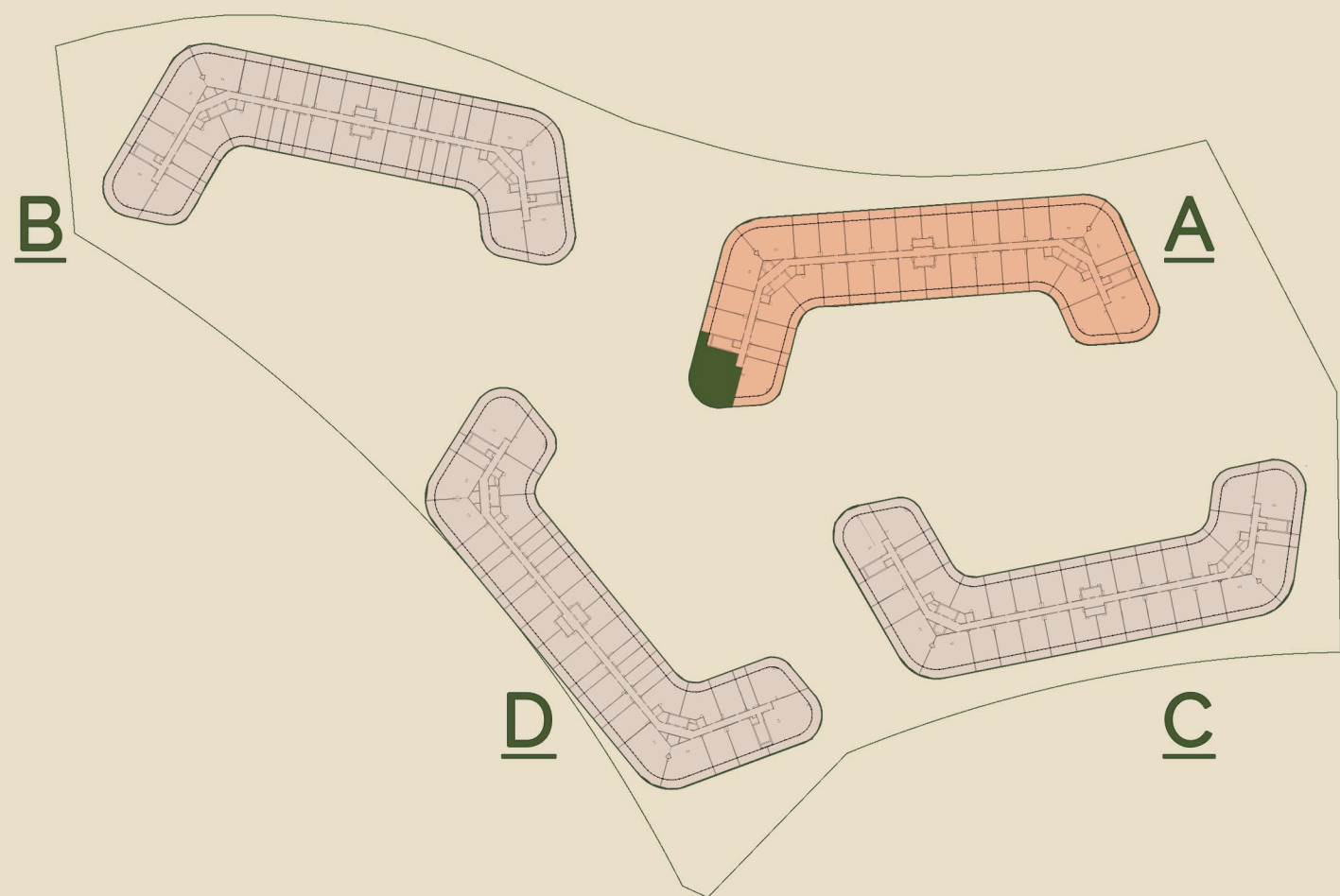

## FLOOR PLANS

INDOOR AREA	1471.21 sq.ft
OUTDOOR AREA	786.3 sq.ft
<b>TOTAL AREA</b>	<b>2257.51 sq.ft</b>

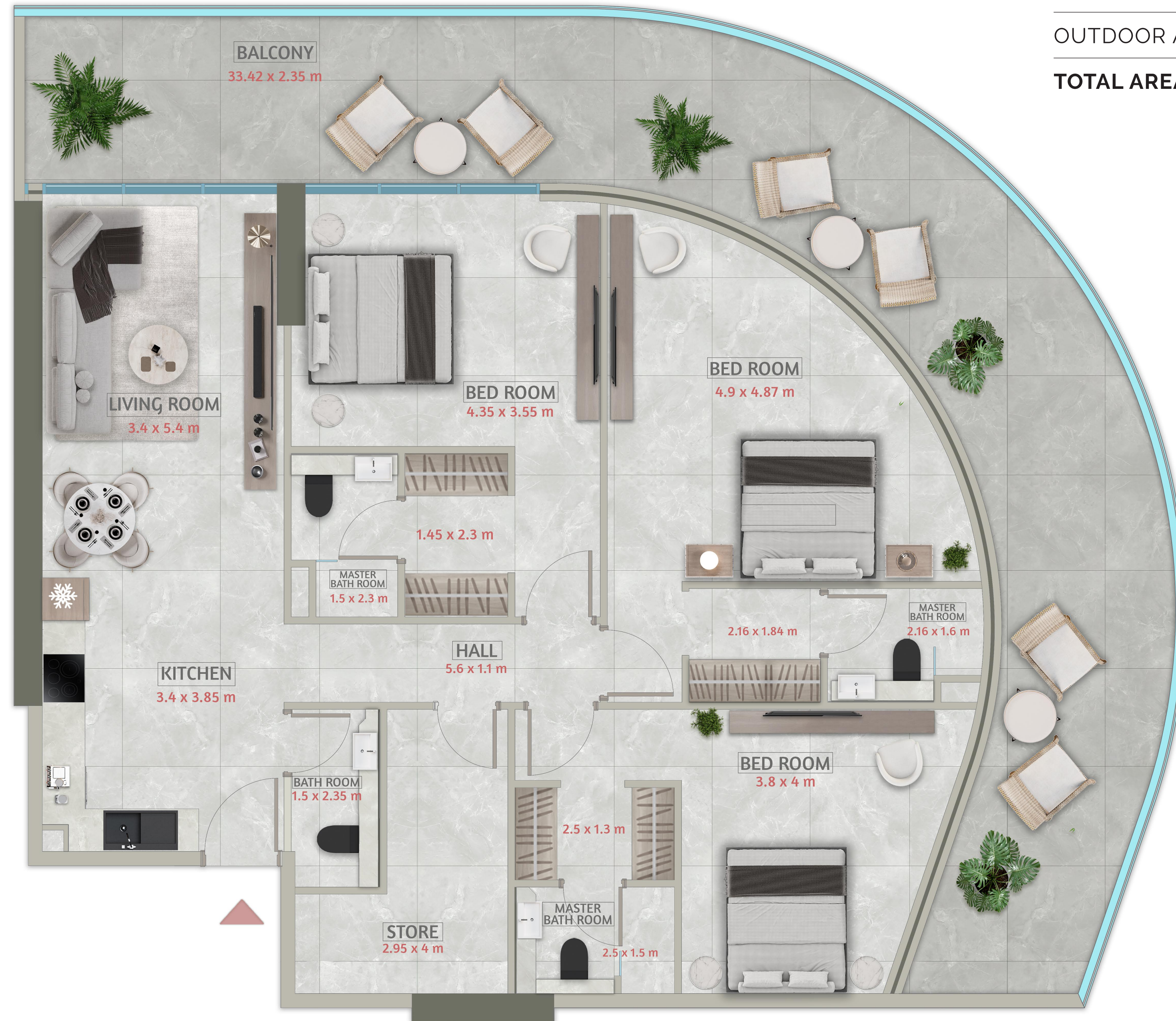

Disclaimer: All dimensions are in imperial and metric, and measured from finish to finish excluding construction tolerances. 2. All materials, dimensions, and drawings are approximate only. 3. Information is subject to change without notice, at developer's absolute discretion. 4. Actual area may vary from the stated area. 5. Drawings not to scale. 6. All images used are for illustrative purposes only and do not represent the actual size, features, specifications, fittings, and furnishings. z The developer reserves the right to make revisions/ alterations, at its absolute discretion, without any liability whatsoever.

# SAKURA GARDENS



TOWER A  
Type: 3BHK - T07  
Level: 8 floor

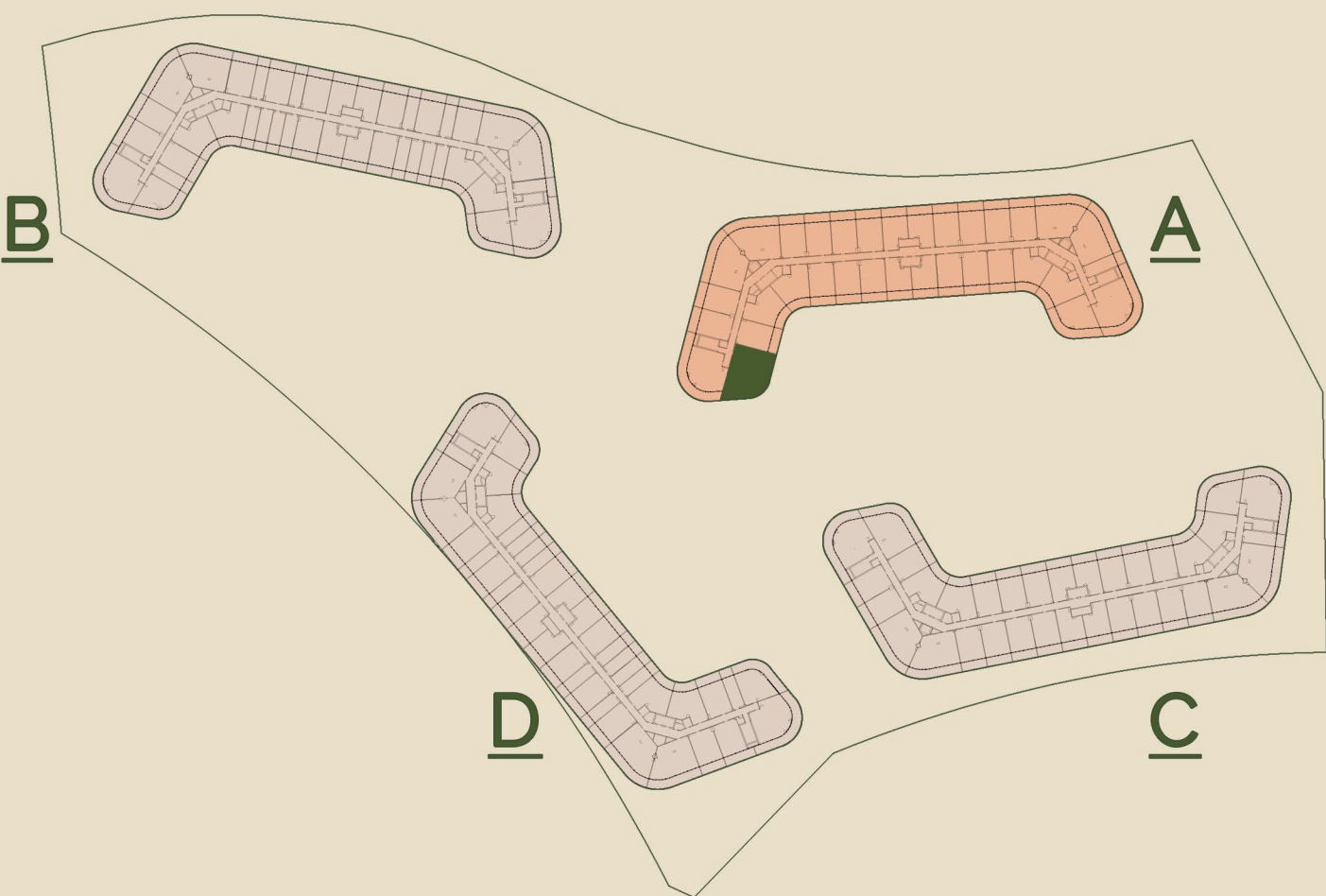

INDOOR AREA	1211.59 sq.ft
OUTDOOR AREA	594.71 sq.ft
<b>TOTAL AREA</b>	<b>1806.30 sq.ft</b>



Disclaimer: All dimensions are in imperial and metric, and measured from finish to finish excluding construction tolerances. 2. All materials, dimensions, and drawings are approximate only. 3. Information is subject to change without notice, at developer's absolute discretion. 4. Actual area may vary from the stated area. 5. Drawings not to scale. 6. All images used are for illustrative purposes only and do not represent the actual size, features, specifications, fittings, and furnishings. z The developer reserves the right to make revisions/ alterations, at its absolute discretion, without any liability whatsoever.

# SAKURA GARDENS

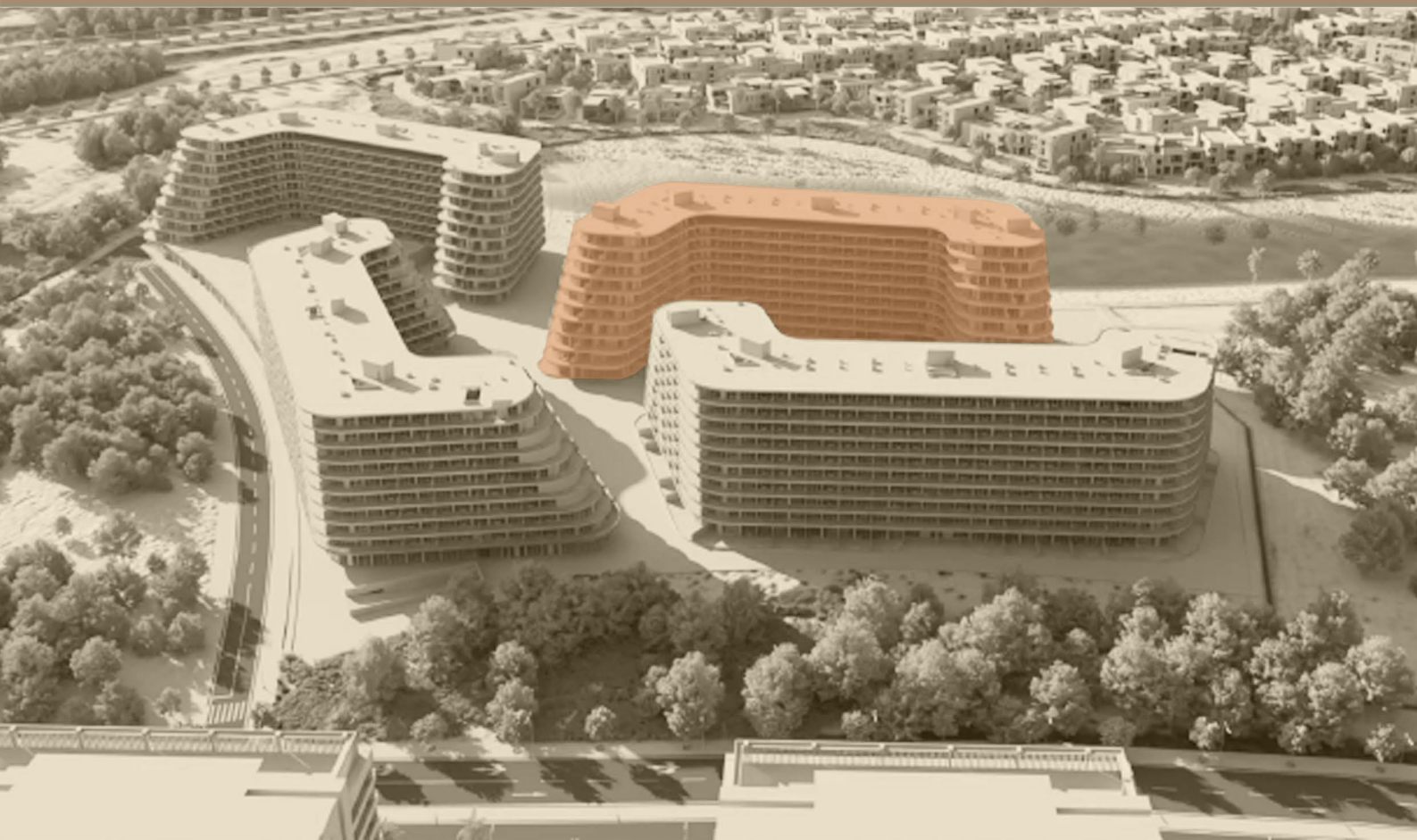

TOWER A  
Type: 3BHK - T08  
Level: 3 floor

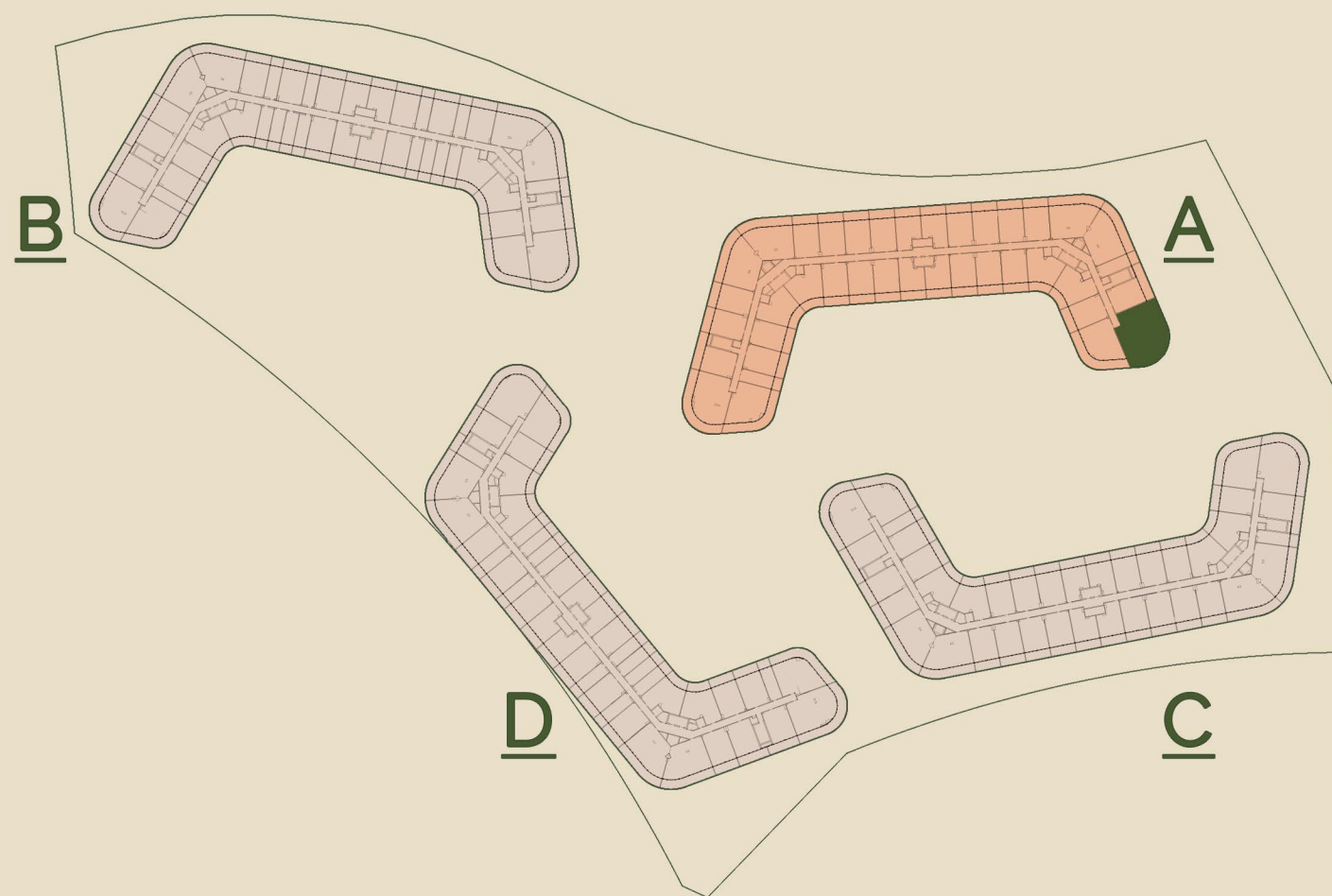

## FLOOR PLANS

INDOOR AREA	1557.43 sq.ft
OUTDOOR AREA	690.72 sq.ft
<b>TOTAL AREA</b>	<b>2248.15 sq.ft</b>



Disclaimer: All dimensions are in imperial and metric, and measured from finish to finish excluding construction tolerances. 2. All materials, dimensions, and drawings are approximate only. 3. Information is subject to change without notice, at developer's absolute discretion. 4. Actual area may vary from the stated area. 5. Drawings not to scale. 6. All images used are for illustrative purposes only and do not represent the actual size, features, specifications, fittings, and furnishings. z The developer reserves the right to make revisions/ alterations, at its absolute discretion, without any liability whatsoever.

# SAKURA GARDENS



TOWER A  
Type: 3BHK - T09  
Level: 5 floor

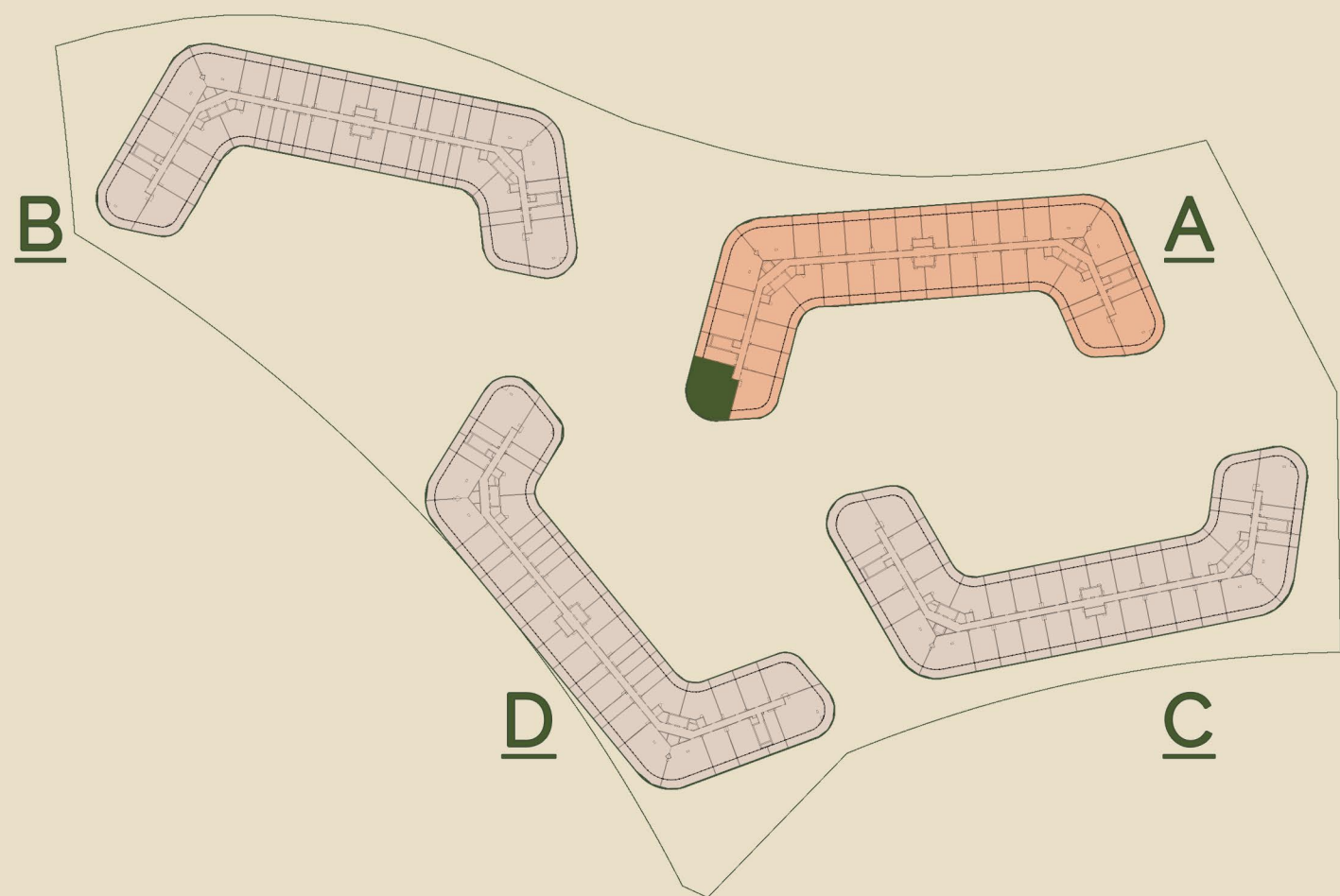

## FLOOR PLANS

INDOOR AREA	1512.22 sq.ft
OUTDOOR AREA	686.95 sq.ft
<b>TOTAL AREA</b>	<b>2199.17 sq.ft</b>

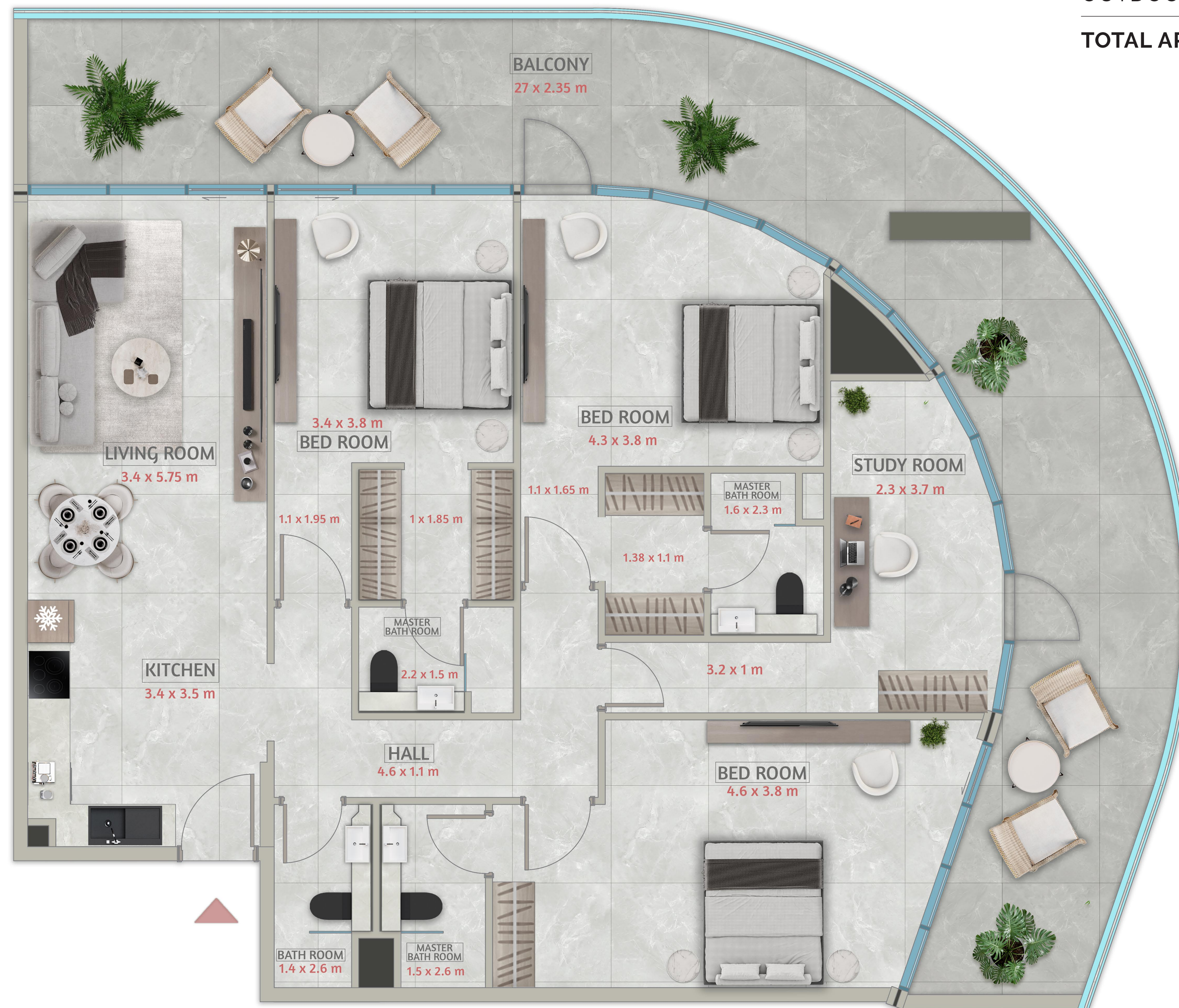

Disclaimer: All dimensions are in imperial and metric, and measured from finish to finish excluding construction tolerances. 2. All materials, dimensions, and drawings are approximate only. 3. Information is subject to change without notice, at developer's absolute discretion. 4. Actual area may vary from the stated area. 5. Drawings not to scale. 6. All images used are for illustrative purposes only and do not represent the actual size, features, specifications, fittings, and furnishings. z The developer reserves the right to make revisions/ alterations, at its absolute discretion, without any liability whatsoever.

# SAKURA GARDENS



TOWER A  
Type: 3BHK - T10  
Level: 7 floor

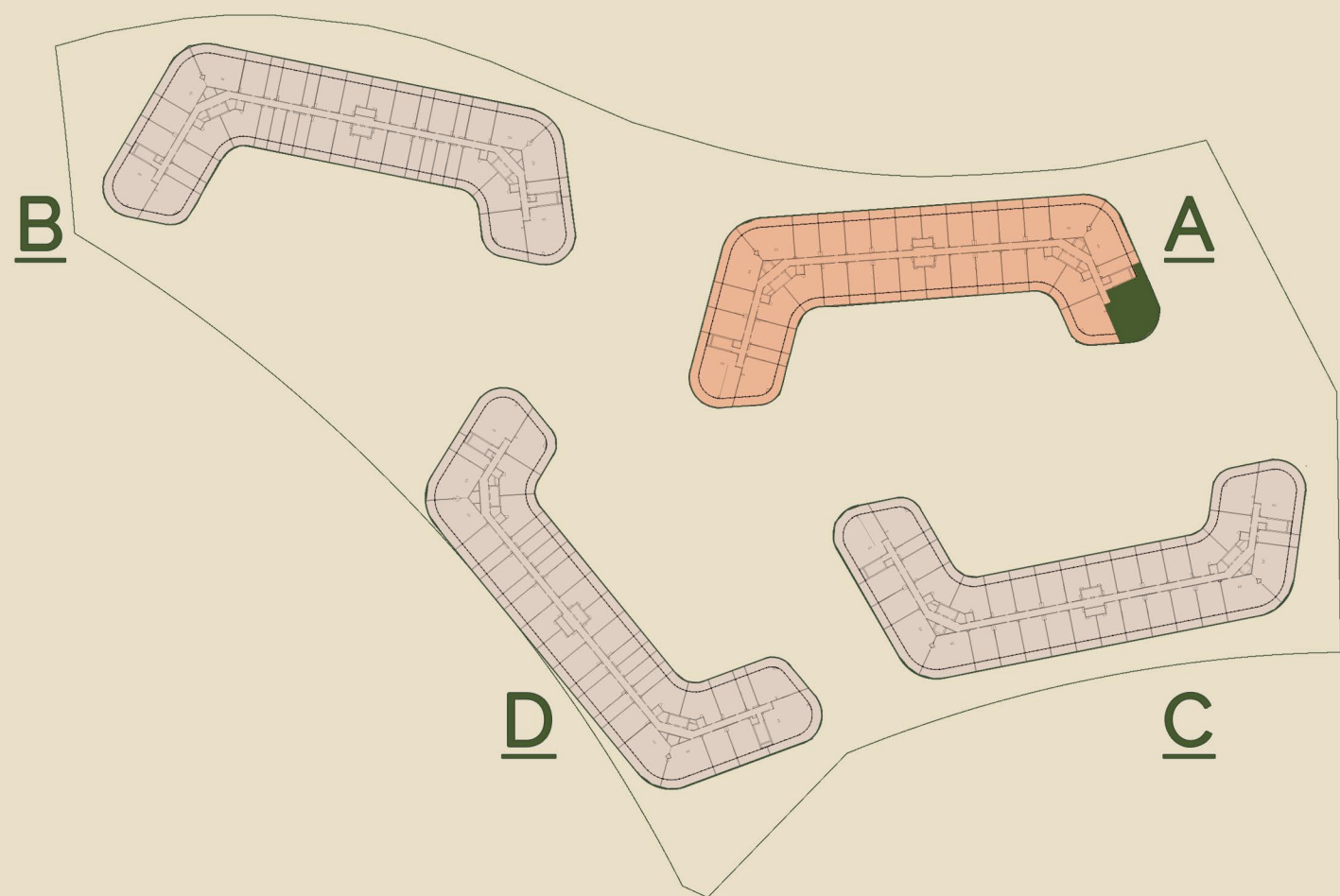

INDOOR AREA	1512.65 sq.ft
OUTDOOR AREA	777.58 sq.ft
<b>TOTAL AREA</b>	<b>2290.23 sq.ft</b>

Disclaimer: All dimensions are in imperial and metric, and measured from finish to finish excluding construction tolerances. 2. All materials, dimensions, and drawings are approximate only. 3. Information is subject to change without notice, at developer's absolute discretion. 4. Actual area may vary from the stated area. 5. Drawings not to scale. 6. All images used are for illustrative purposes only and do not represent the actual size, features, specifications, fittings, and furnishings. z The developer reserves the right to make revisions/ alterations, at its absolute discretion, without any liability whatsoever.

# SAKURA GARDENS



TOWER A  
Type: 4BHK - T01  
Level: 9 floor

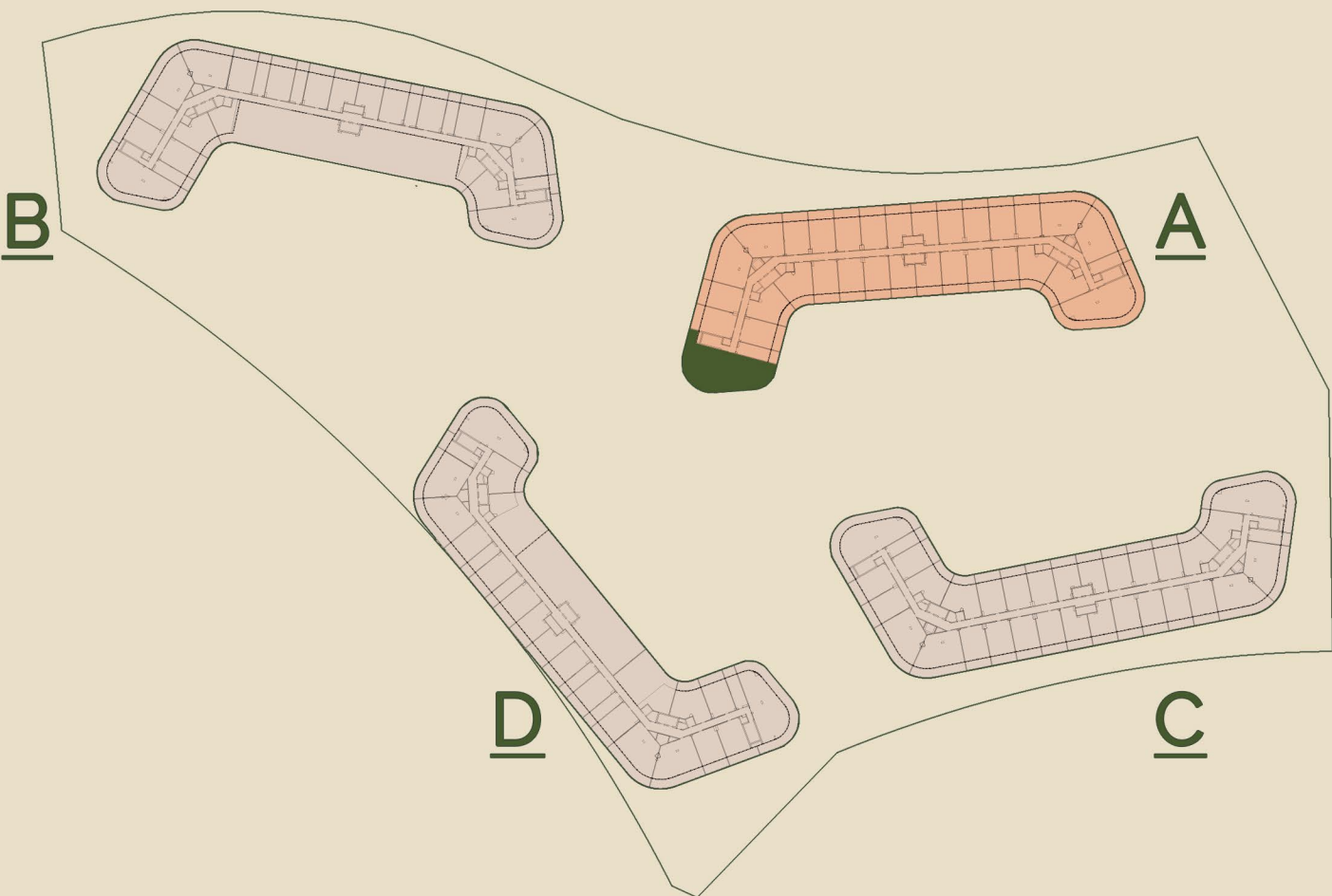

INDOOR AREA	1718.89 sq.ft
OUTDOOR AREA	1137.1 sq.ft
<b>TOTAL AREA</b>	<b>2855.99 sq.ft</b>



Disclaimer: All dimensions are in imperial and metric, and measured from finish to finish excluding construction tolerances. 2. All materials, dimensions, and drawings are approximate only. 3. Information is subject to change without notice, at developer's absolute discretion. 4. Actual area may vary from the stated area. 5. Drawings not to scale. 6. All images used are for illustrative purposes only and do not represent the actual size, features, specifications, fittings, and furnishings. z The developer reserves the right to make revisions/ alterations, at its absolute discretion, without any liability whatsoever.

# SAKURA GARDENS



TOWER A  
Type: 4BHK - T02  
Level: 9 floor

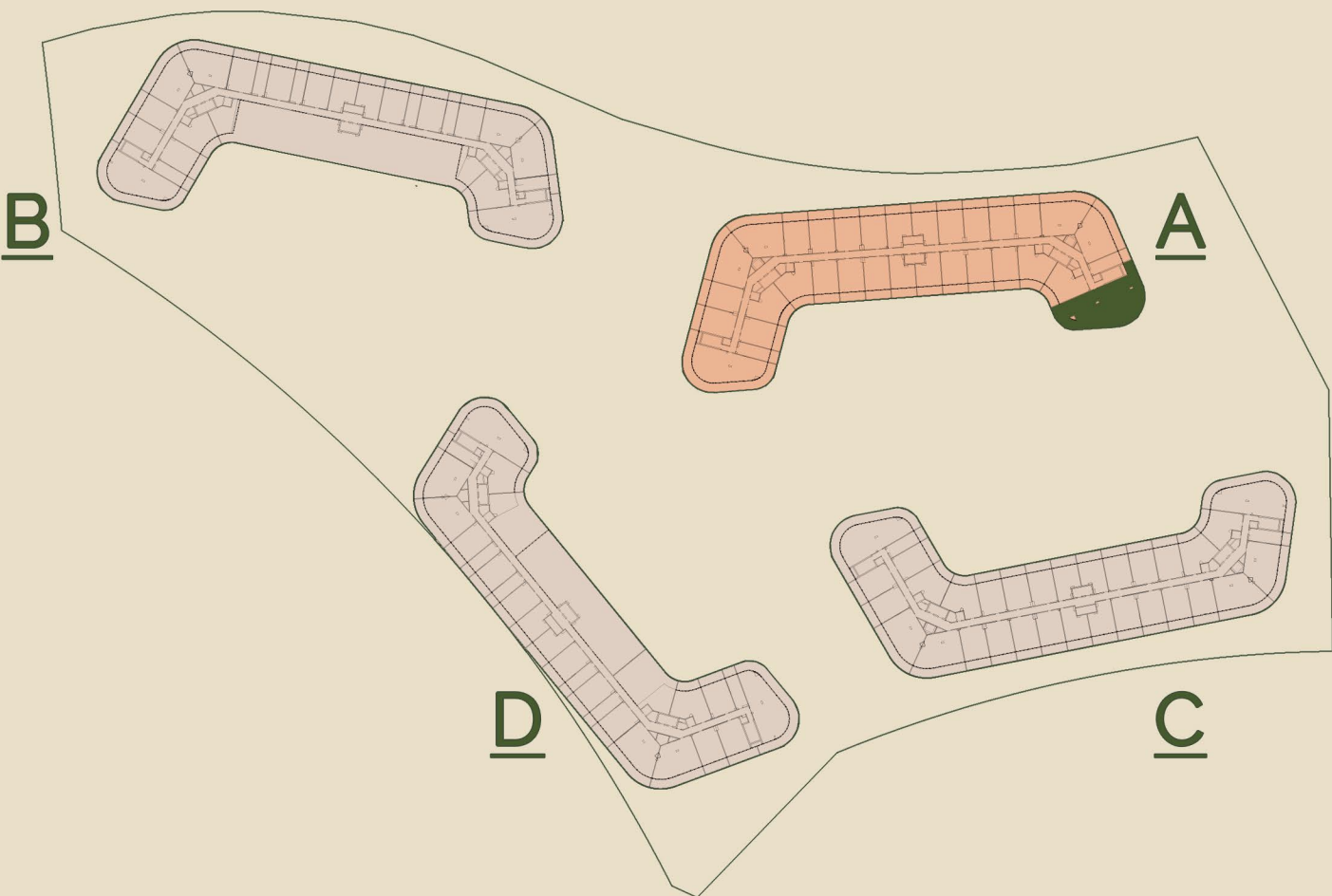

INDOOR AREA	1779.06 sq.ft
OUTDOOR AREA	1135.81 sq.ft
<b>TOTAL AREA</b>	<b>2914.87 sq.ft</b>

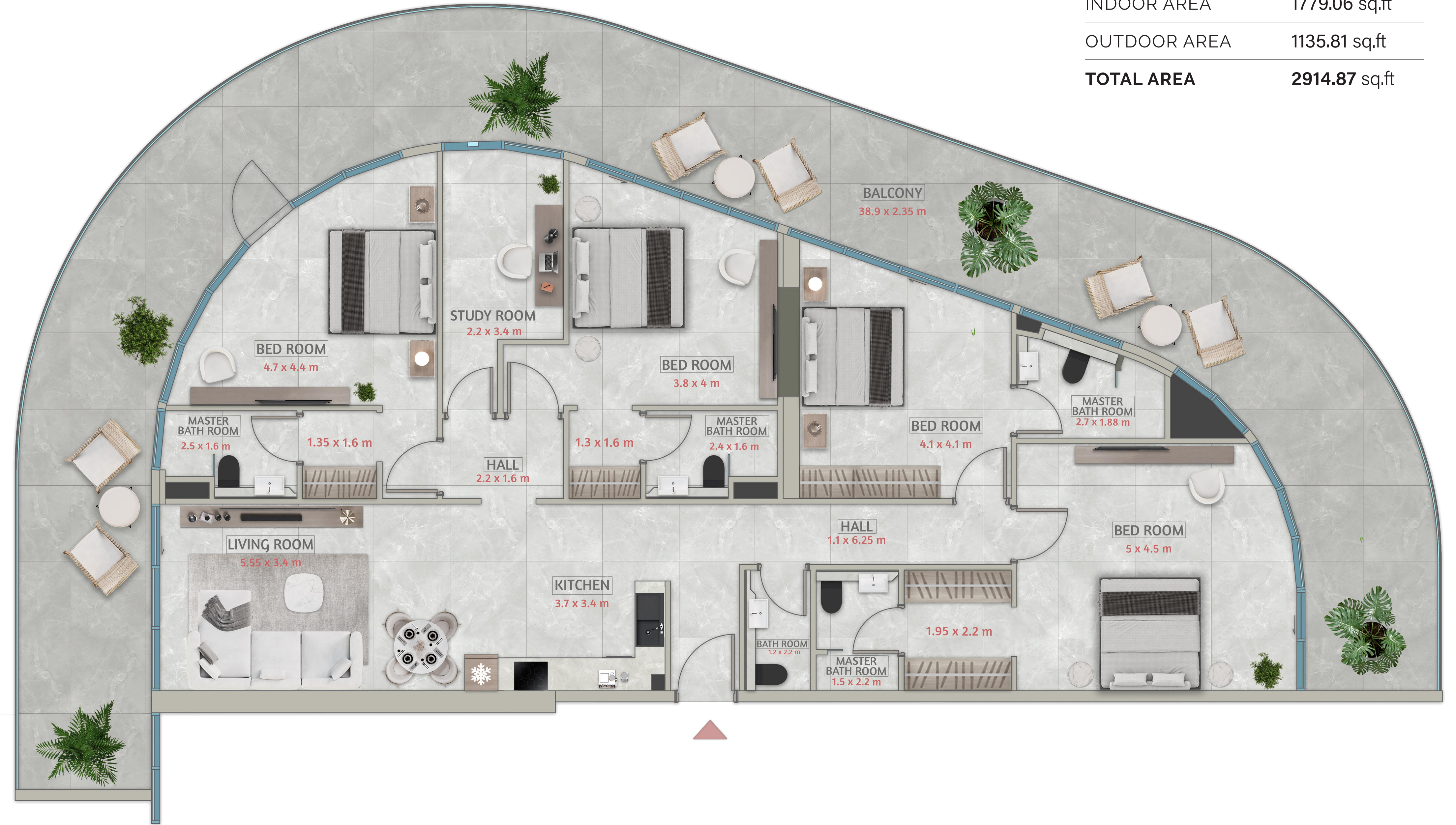

Disclaimer: All dimensions are in imperial and metric, and measured from finish to finish excluding construction tolerances. 2. All materials, dimensions, and drawings are approximate only. 3. Information is subject to change without notice, at developer's absolute discretion. 4. Actual area may vary from the stated area. 5. Drawings not to scale. 6. All images used are for illustrative purposes only and do not represent the actual size, features, specifications, fittings, and furnishings. z The developer reserves the right to make revisions/ alterations, at its absolute discretion, without any liability whatsoever.