



# AL MARJAN ISLAND

THE RESIDENCES

FLOORPLANS



# AL MARJAN ISLAND

THE RESIDENCES

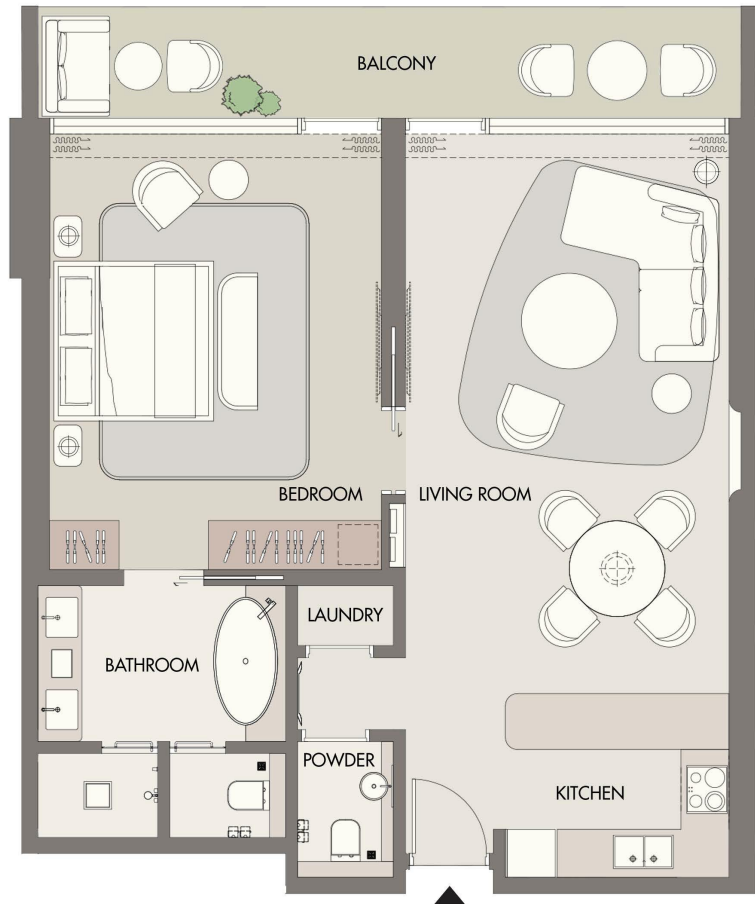

301

## 1 BEDROOM TYPE - 1A

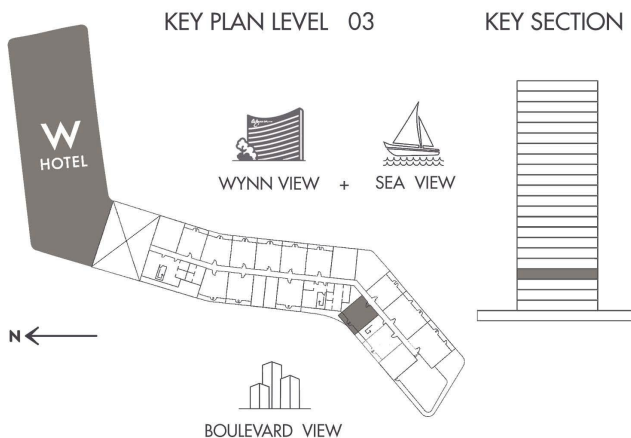

INDOOR AREA	866.06 SQ.FT
BALCONY AREA	223.89 SQ.FT
TOTAL AREA	1089.95 SQ.FT



# AL MARJAN ISLAND

THE RESIDENCES

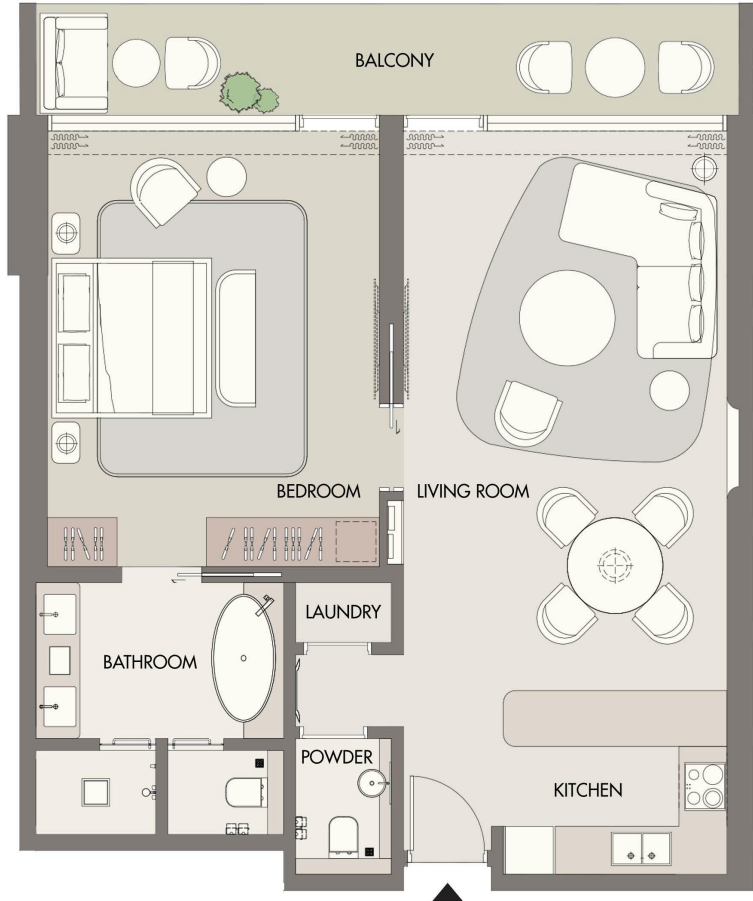

302

## 1 BEDROOM TYPE - 1A

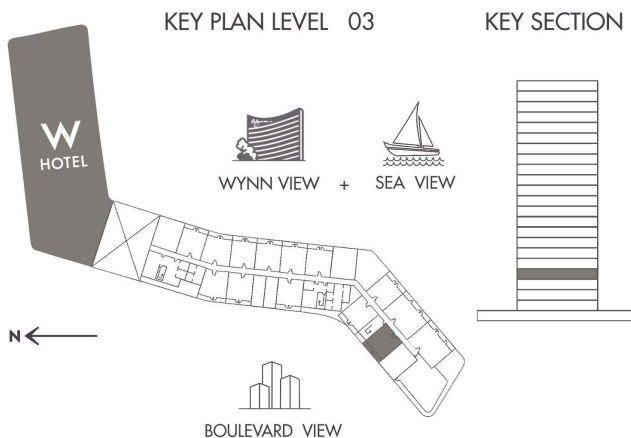

WYNN VIEW + SEA VIEW

BOULEVARD VIEW

INDOOR AREA	877.9 SQ.FT
BALCONY AREA	212.05 SQ.FT
TOTAL AREA	1089.95 SQ.FT



# AL MARJAN ISLAND THE RESIDENCES

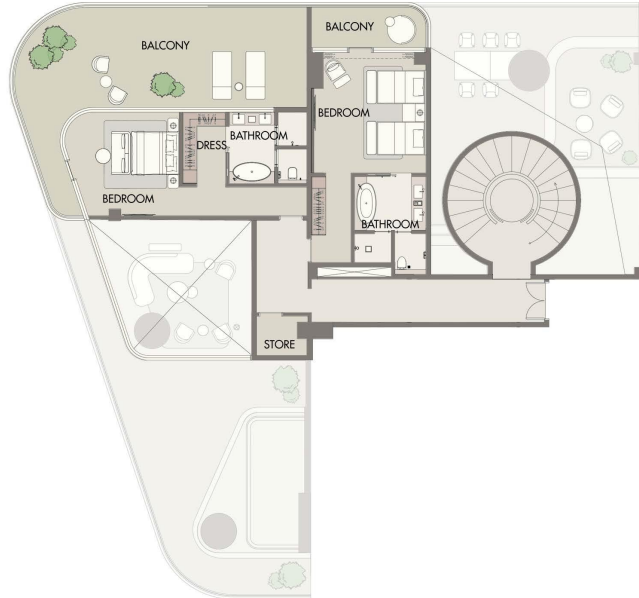

UPPER FLOOR

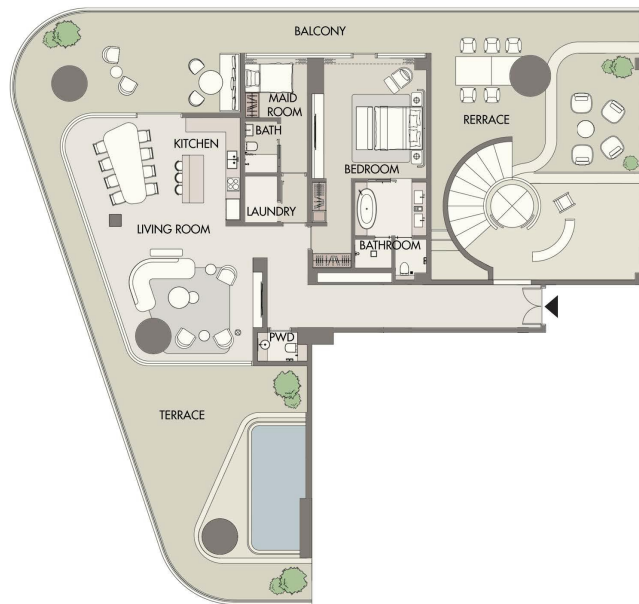

LOWER FLOOR

303

KEY PLAN LEVEL 3

KEY SECTION

## 3 BEDROOM - D TYPE - 3D

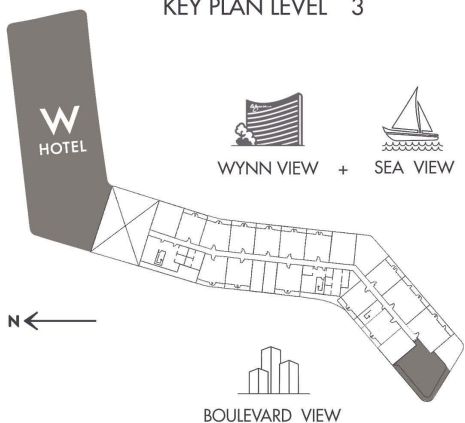

WYNN VIEW + SEA VIEW

BOULEVARD VIEW

INDOOR AREA	3,998.58 SQ.FT
BALCONY AREA	2,812.83 SQ.FT
TOTAL AREA	6,811.41 SQ.FT



**AL MARJAN ISLAND**  
THE RESIDENCES

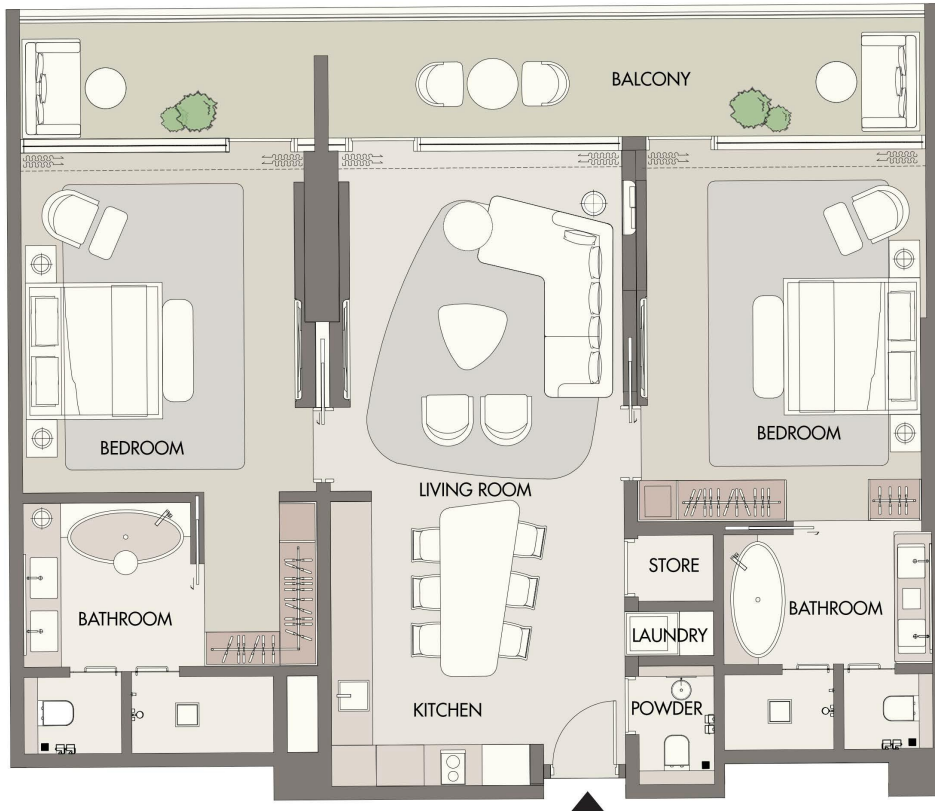

304

**2 BEDROOM TYPE - 2A**

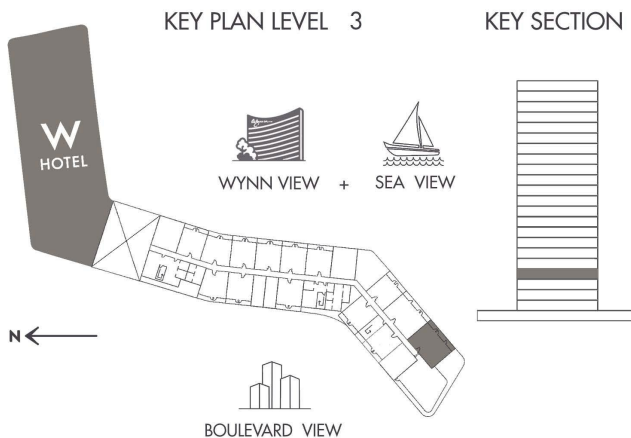

INDOOR AREA	1,336.34	SQ.FT
BALCONY AREA	270.39	SQ.FT
TOTAL AREA	1,606.73	SQ.FT



**AL MARJAN ISLAND**  
THE RESIDENCES

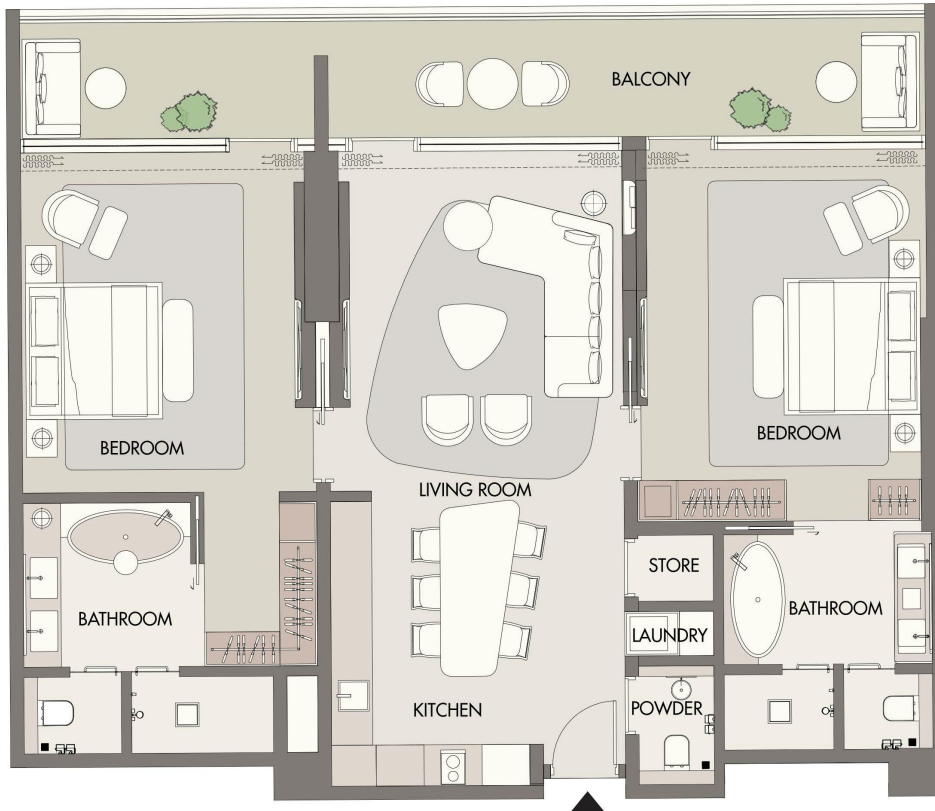

305

**2 BEDROOM TYPE - 2A**

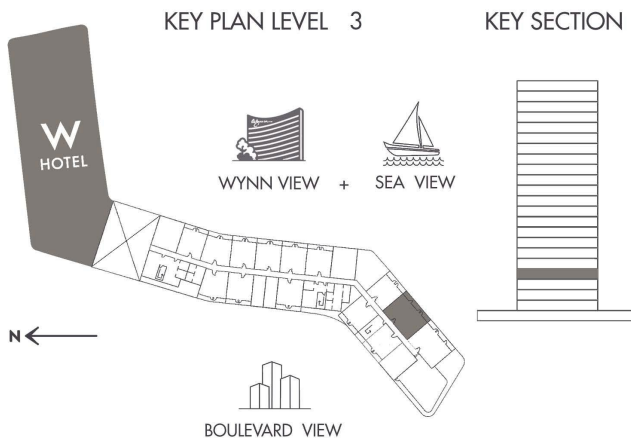

INDOOR AREA	1,318.15	SQ.FT
BALCONY AREA	274.37	SQ.FT
TOTAL AREA	1,592.52	SQ.FT



# AL MARJAN ISLAND THE RESIDENCES

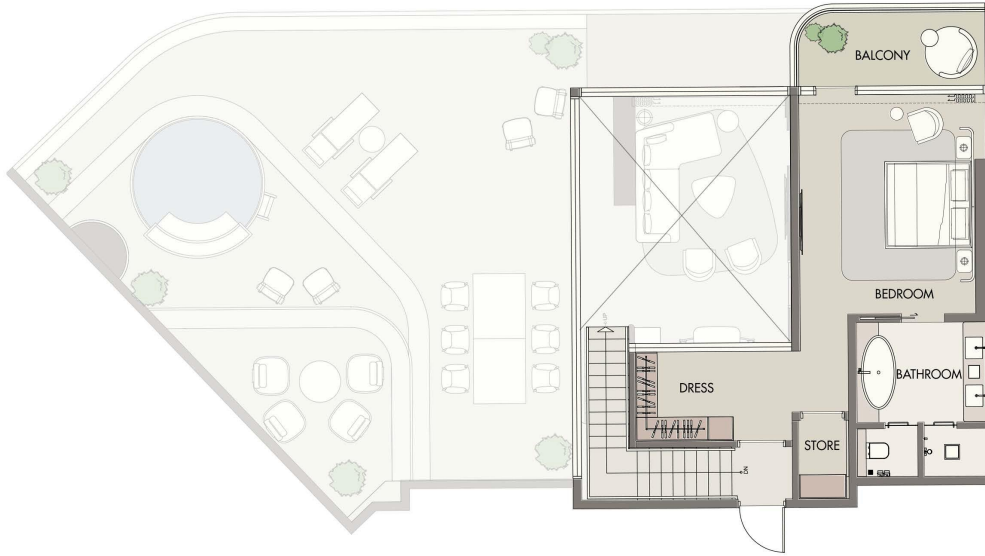

UPPER FLOOR

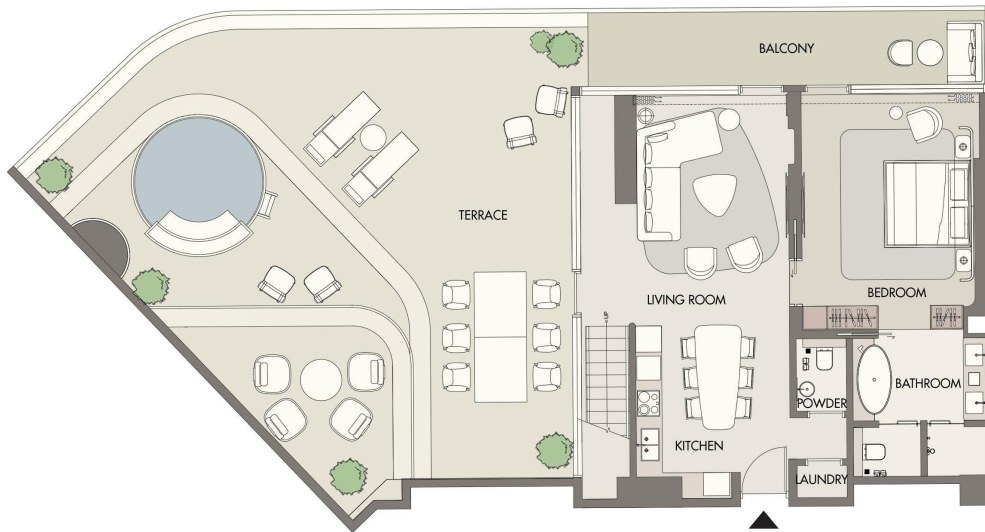

LOWER FLOOR

306

## 2 BEDROOM - D TYPE - 2E

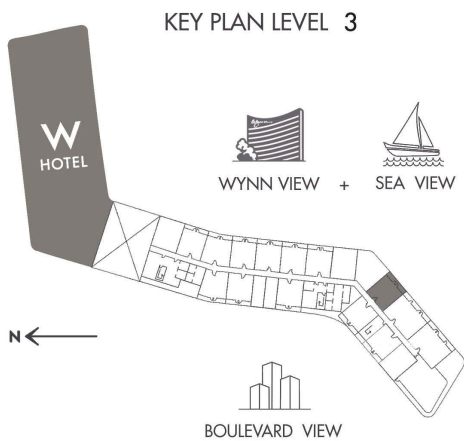

KEY SECTION

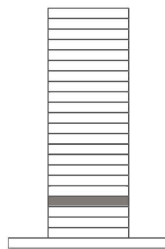

INDOOR AREA	1,574.98 SQ.FT
BALCONY AREA	1,469.38 SQ.FT
TOTAL AREA	3,044.36SQ.FT



# AL MARJAN ISLAND THE RESIDENCES

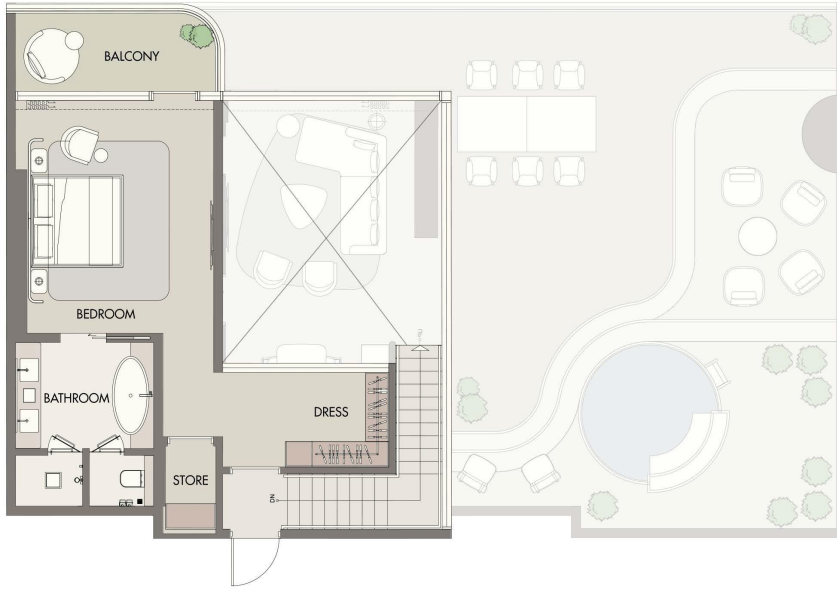

UPPER FLOOR



LOWER FLOOR

307

## 2 BEDROOM - D TYPE - 2F

KEY PLAN LEVEL 03

KEY SECTION

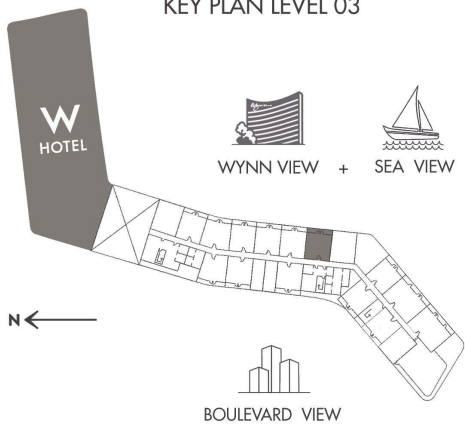

INDOOR AREA	1512.87 SQ.FT
BALCONY AREA	1306.42 SQ.FT
TOTAL AREA	2819.29 SQ.FT



# AL MARJAN ISLAND

THE RESIDENCES

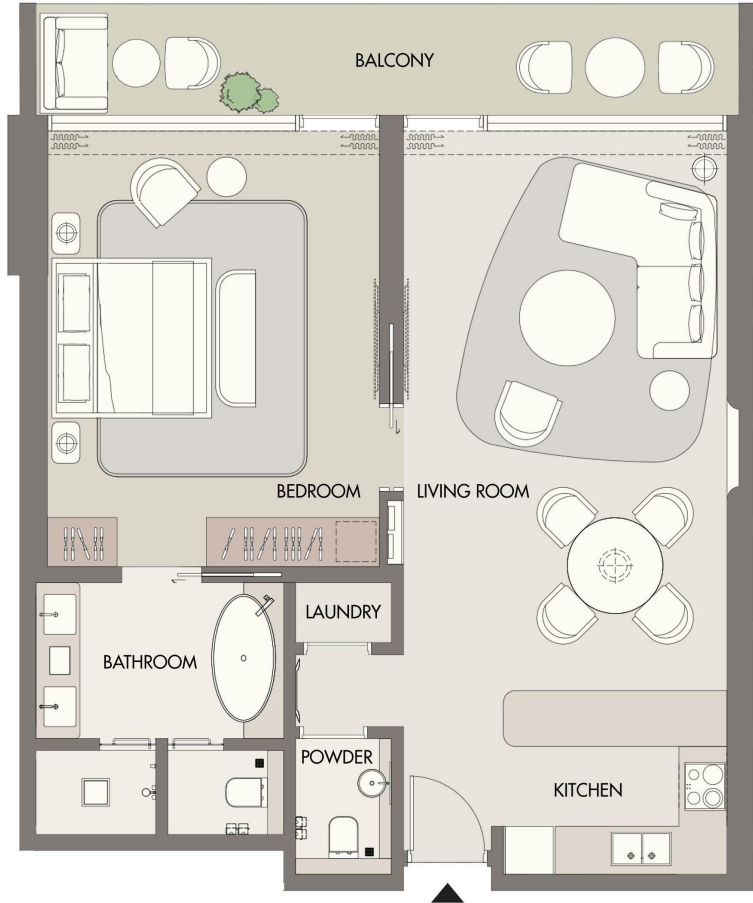

308

## 1 BEDROOM TYPE - 1A

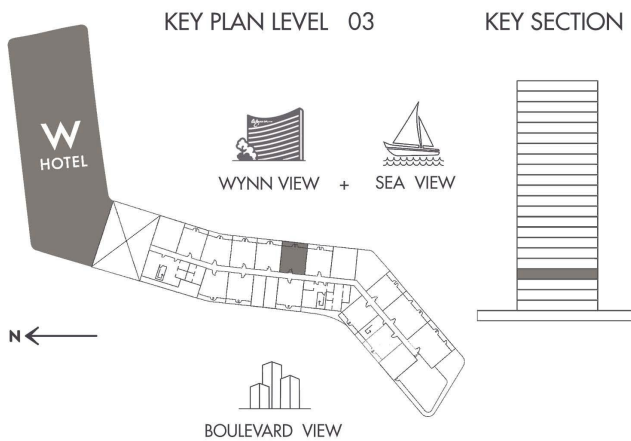

INDOOR AREA	888.35 SQ.FT
BALCONY AREA	183.09 SQ.FT
TOTAL AREA	1071.44 SQ.FT



**AL MARJAN ISLAND**  
THE RESIDENCES

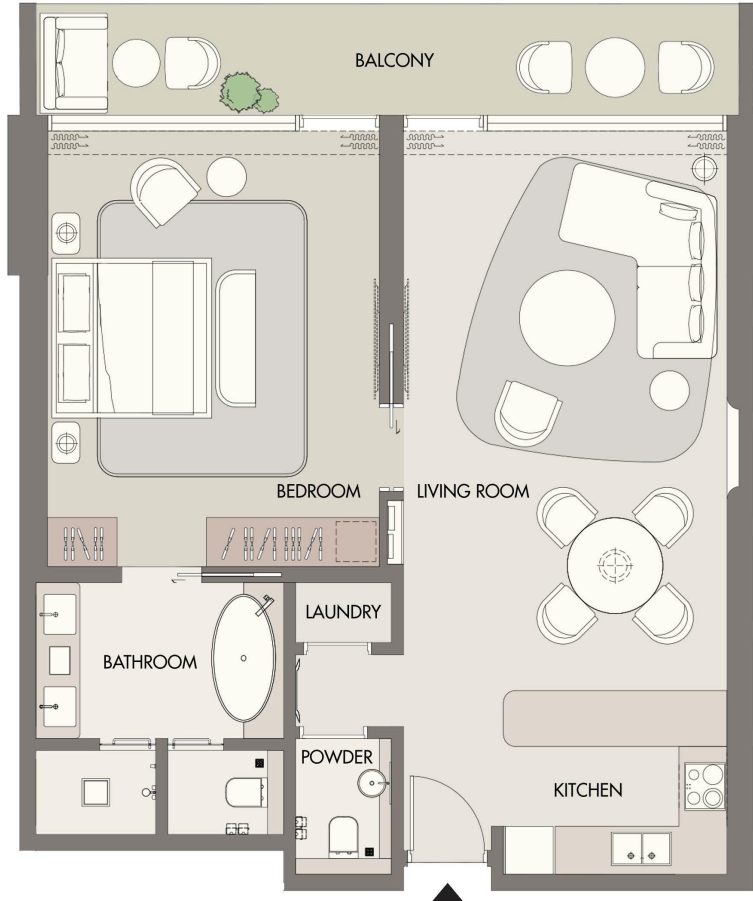

309

**1 BEDROOM TYPE - 1A**

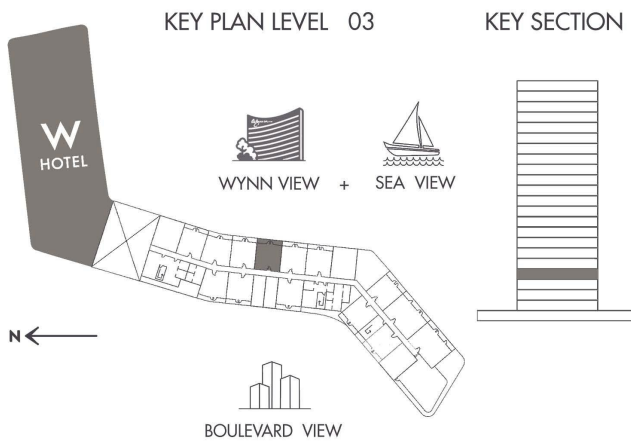

INDOOR AREA	887.59 SQ.FT
BALCONY AREA	182.99 SQ.FT
TOTAL AREA	1070.58 SQ.FT



# AL MARJAN ISLAND

THE RESIDENCES

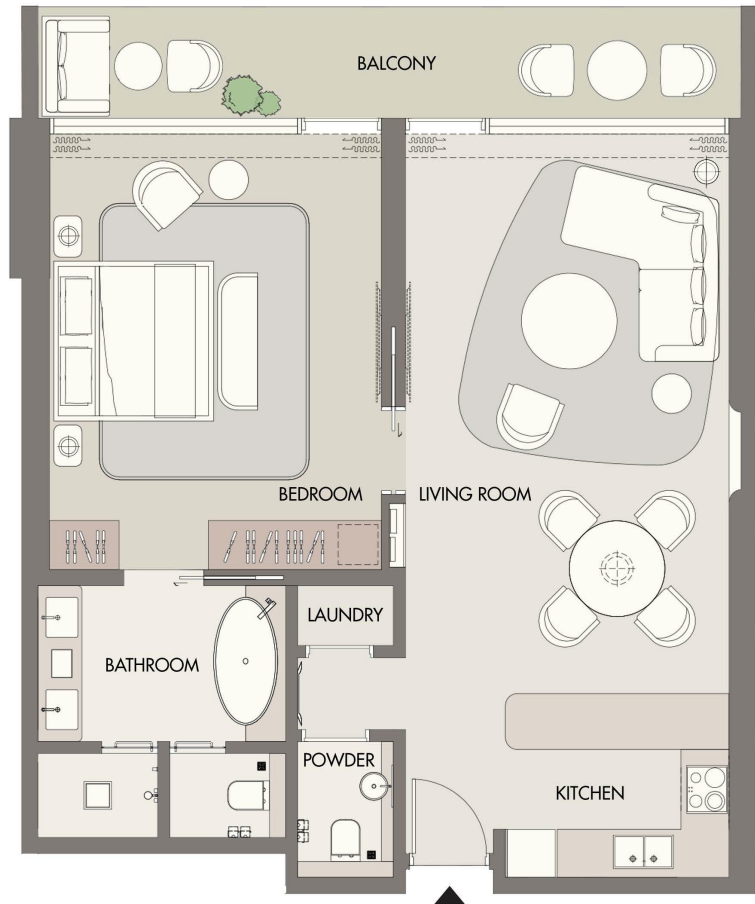

310

## 1 BEDROOM TYPE - 1A

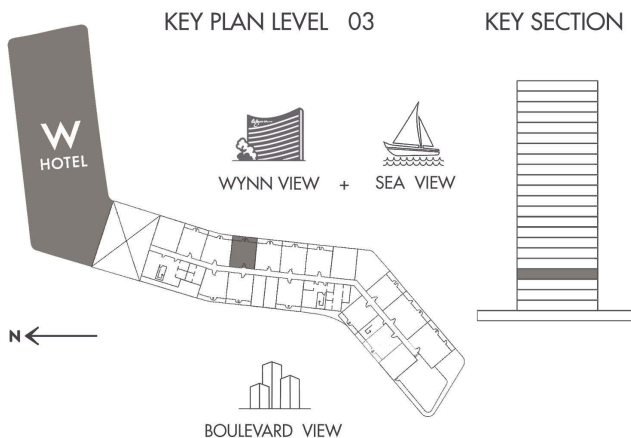

INDOOR AREA	887.59 SQ.FT
BALCONY AREA	182.88 SQ.FT
TOTAL AREA	1070.47 SQ.FT



**AL MARJAN ISLAND**  
THE RESIDENCES

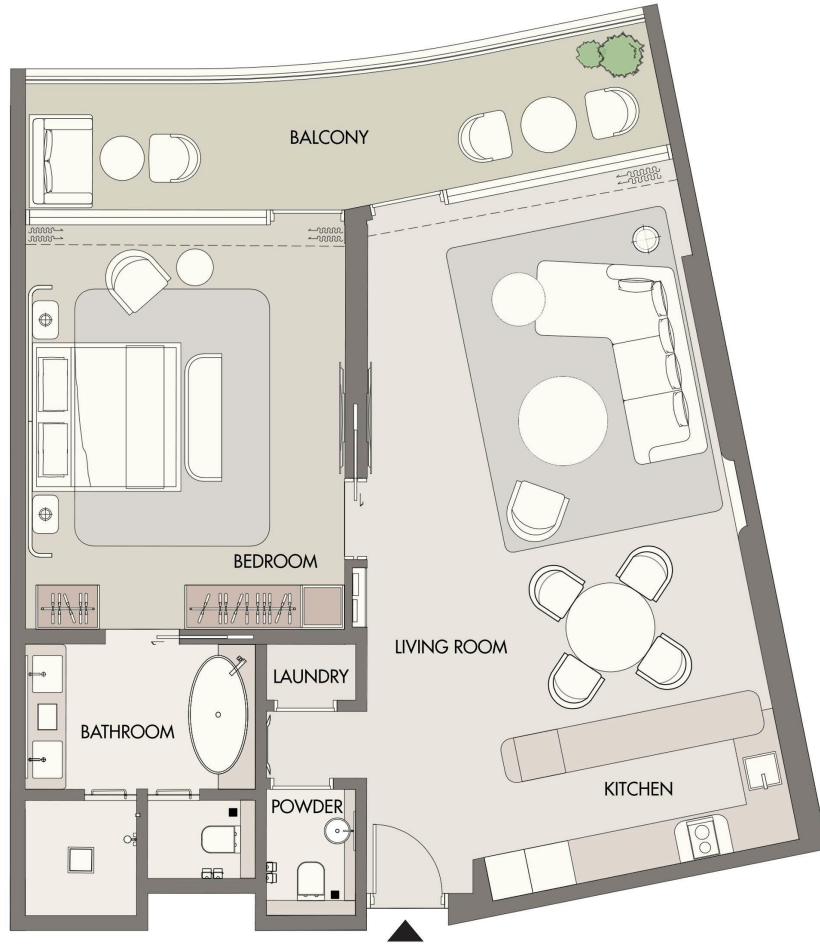

**311**

**1 BEDROOM TYPE - 1C**

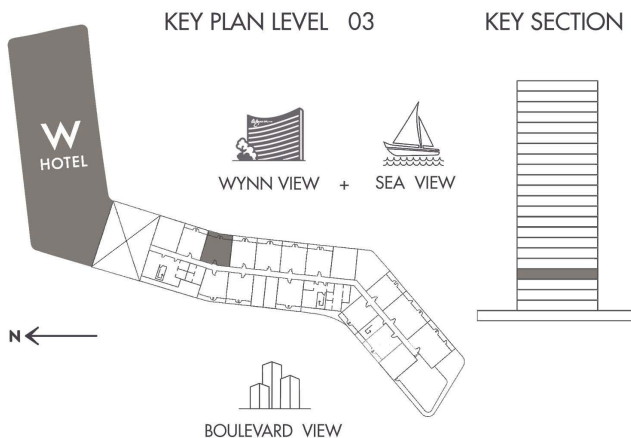

INDOOR AREA	980.27	SQ.FT
BALCONY AREA	180.40	SQ.FT
TOTAL AREA	1,160.67	SQ.FT



# AL MARJAN ISLAND

THE RESIDENCES

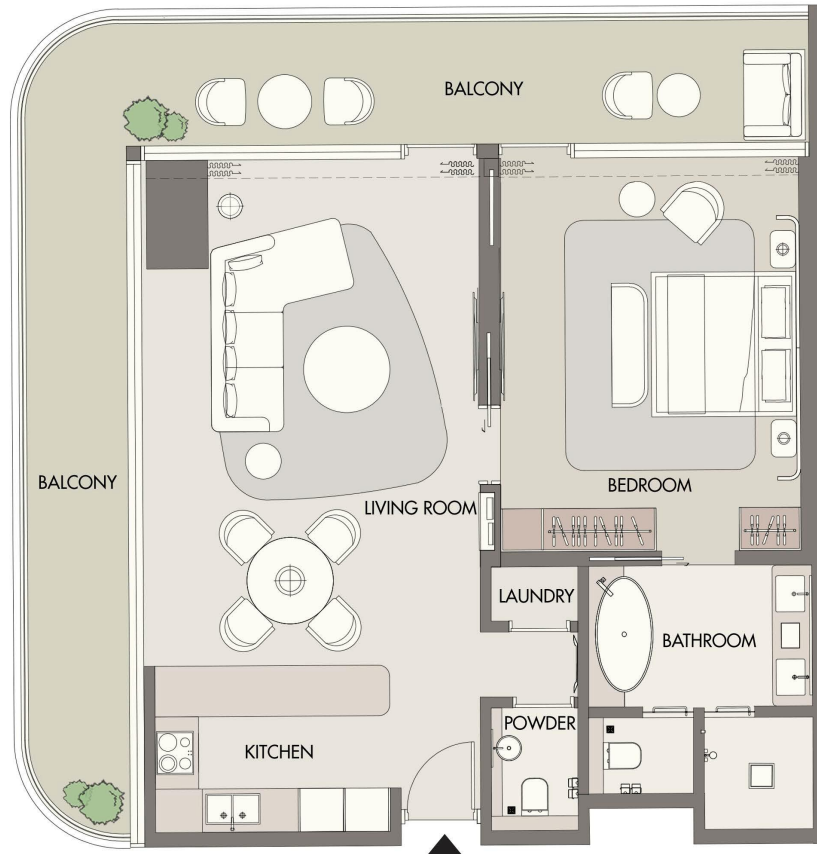

312

## 1 BEDROOM TYPE - 1B

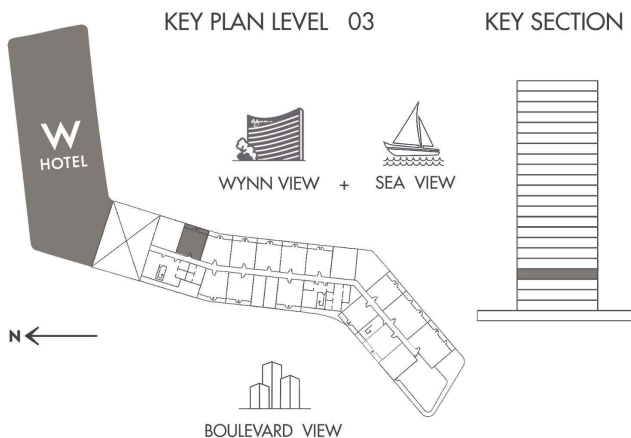

WYNN VIEW + SEA VIEW

BOULEVARD VIEW

INDOOR AREA	931.19	SQ.FT
BALCONY AREA	378.67	SQ.FT
TOTAL AREA	1,309.86	SQ.FT



**AL MARJAN ISLAND**  
THE RESIDENCES

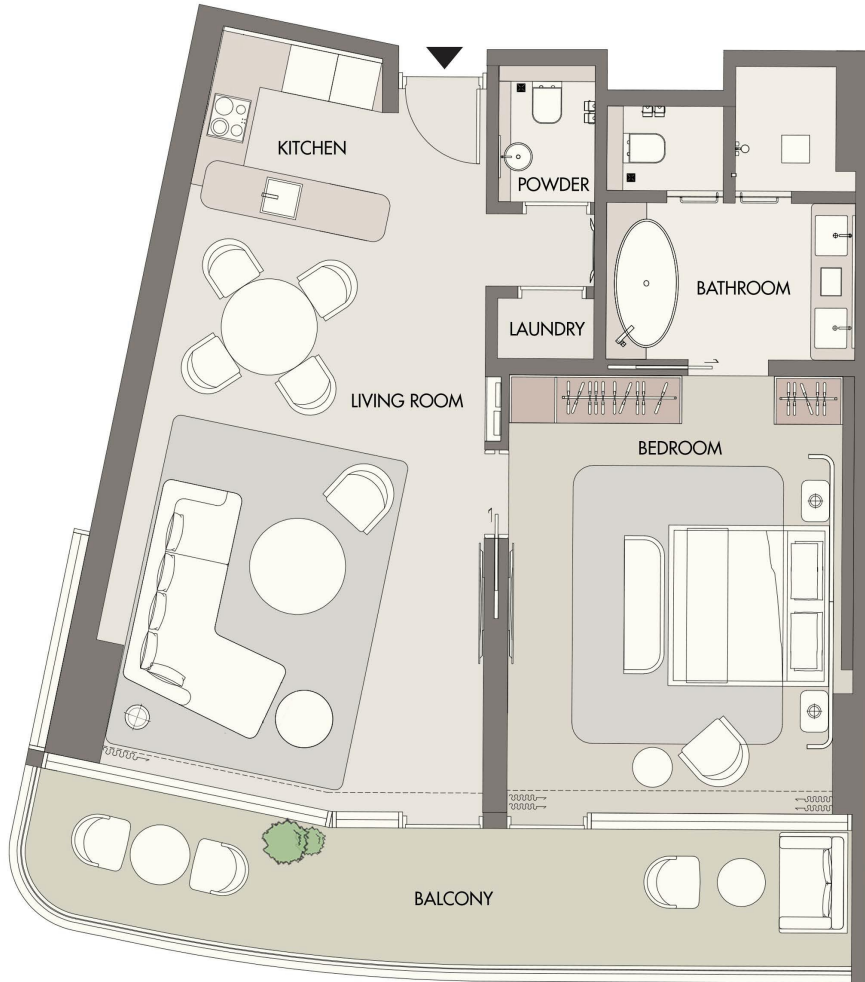

**314**

**1 BEDROOM TYPE - 1D**

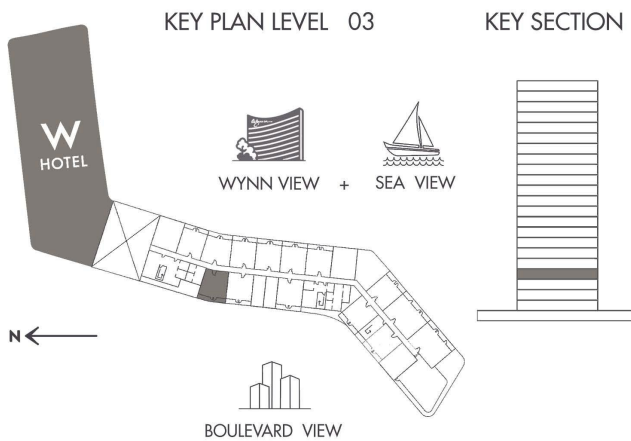

INDOOR AREA	882.53	SQ.FT
BALCONY AREA	210.97	SQ.FT
TOTAL AREA	1,093.50	SQ.FT



# AL MARJAN ISLAND

THE RESIDENCES

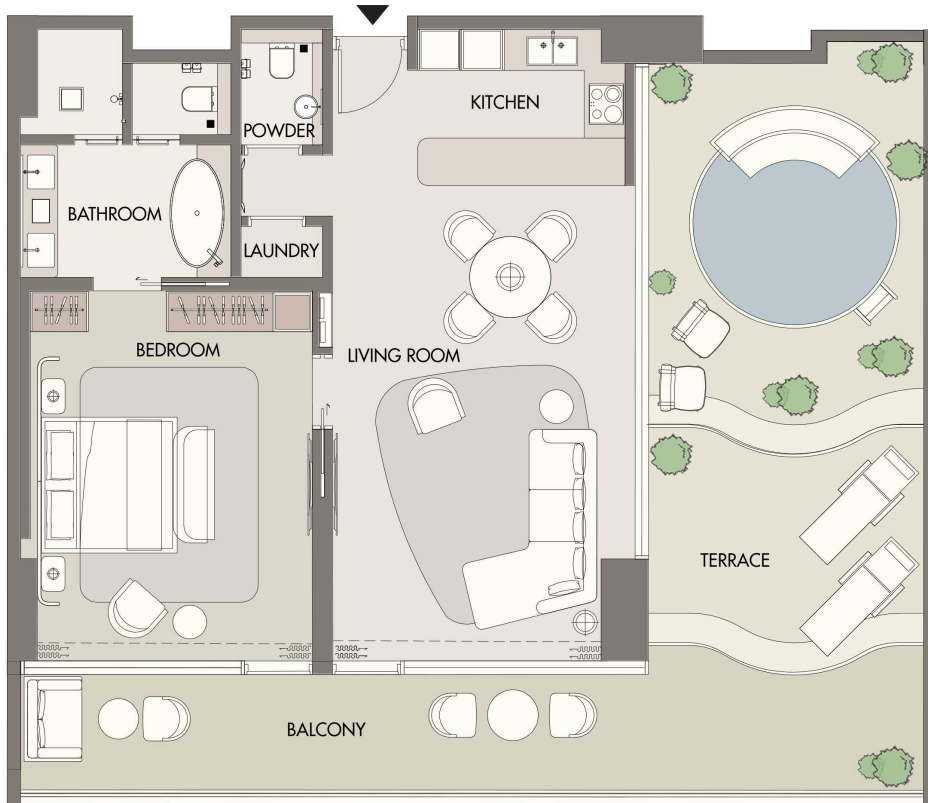

315

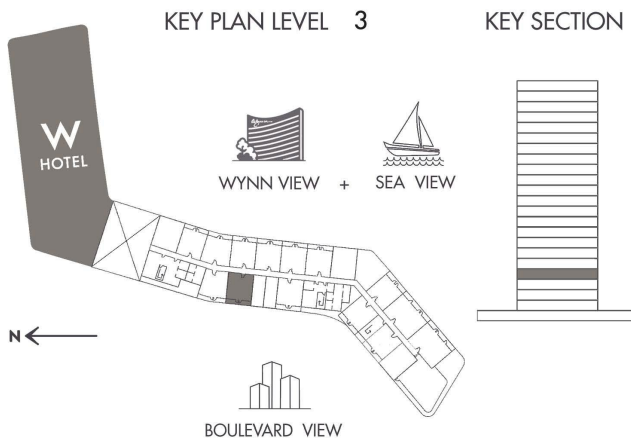

## 1 BEDROOM TYPE - 1E

INDOOR AREA	905.46	SQ.FT
BALCONY AREA	692.01	SQ.FT
TOTAL AREA	1,597.47	SQ.FT



**AL MARJAN ISLAND**  
THE RESIDENCES

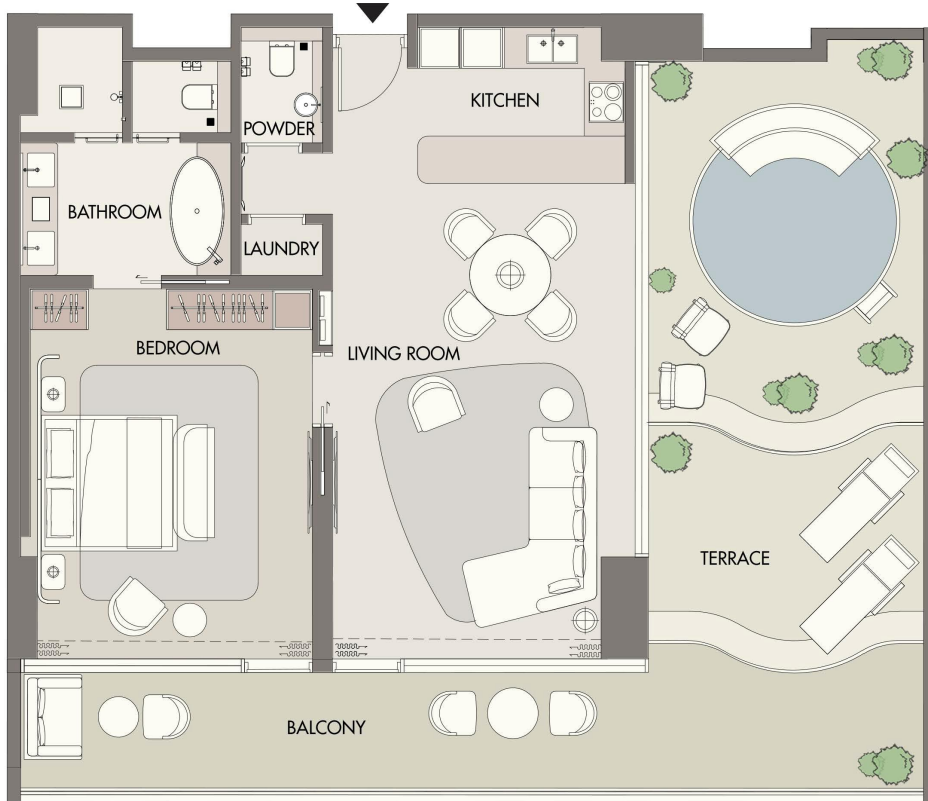

316

**1 BEDROOM TYPE - 1E**

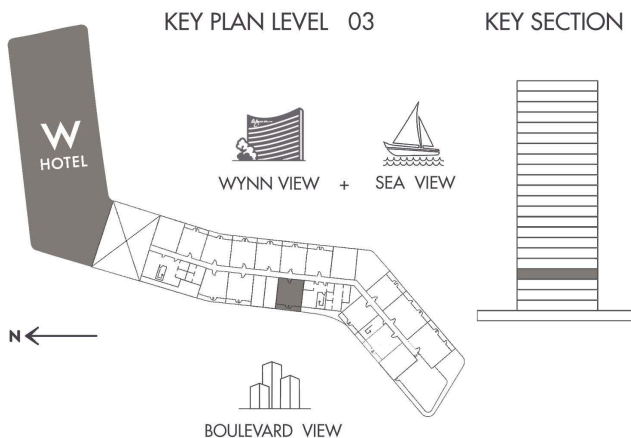

INDOOR AREA	893.84	SQ.FT
BALCONY AREA	707.51	SQ.FT
TOTAL AREA	1,601.35	SQ.FT



**AL MARJAN ISLAND**  
THE RESIDENCES

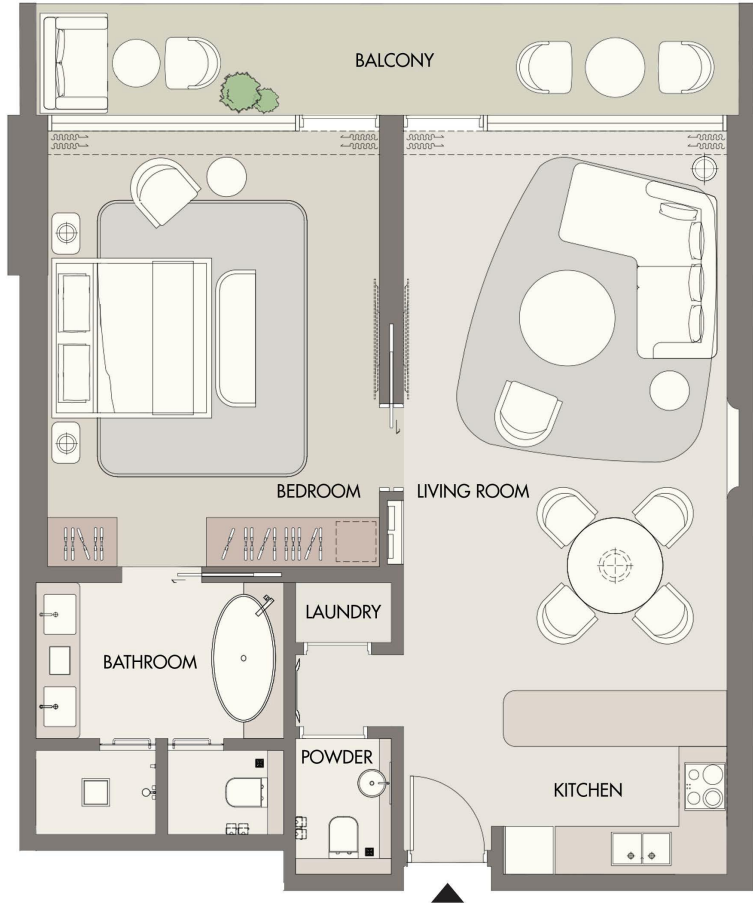

401

**1 BEDROOM TYPE - 1A**

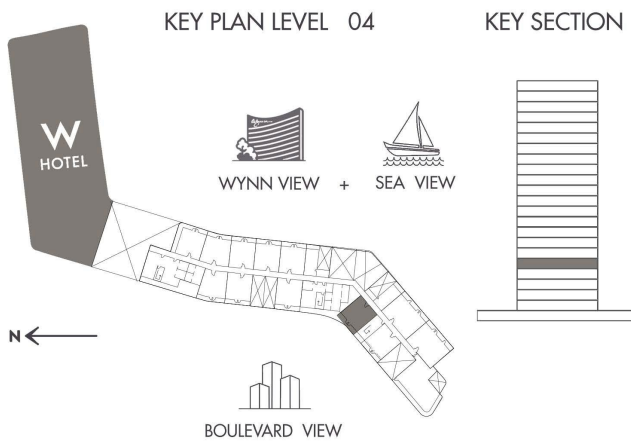

INDOOR AREA	866.06 SQ.FT
BALCONY AREA	223.57 SQ.FT
TOTAL AREA	1089.63 SQ.FT



# AL MARJAN ISLAND

THE RESIDENCES

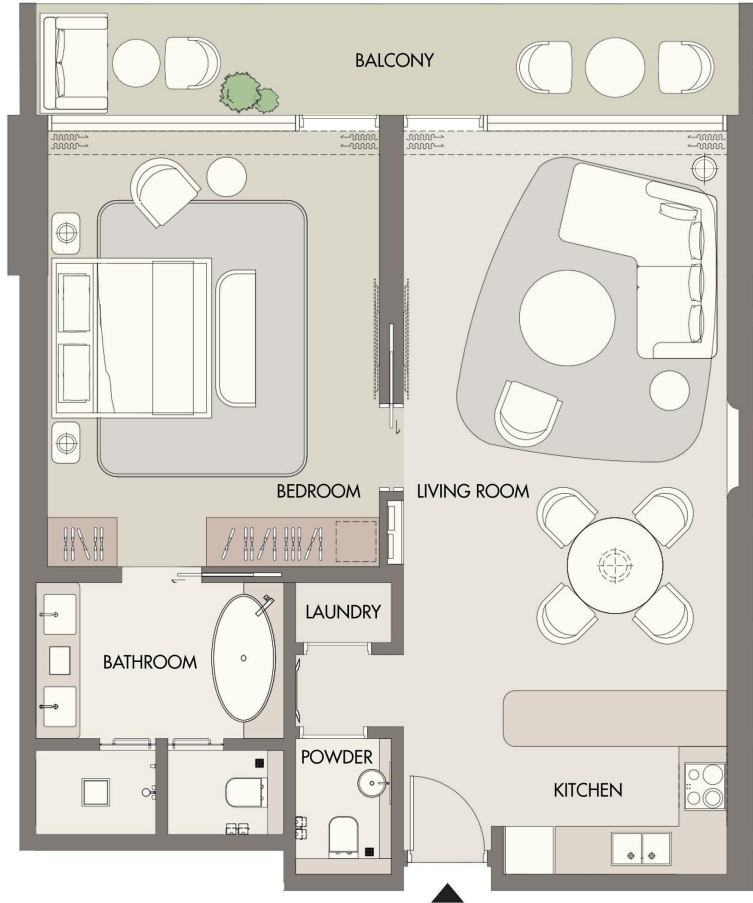

402

## 1 BEDROOM TYPE - 1A

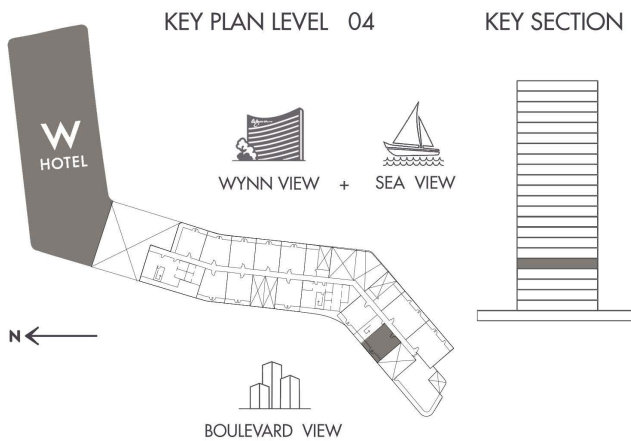

WYNN VIEW + SEA VIEW

BOULEVARD VIEW

INDOOR AREA	877.04 SQ.FT
BALCONY AREA	218.83 SQ.FT
TOTAL AREA	1095.87 SQ.FT



**AL MARJAN ISLAND**  
THE RESIDENCES

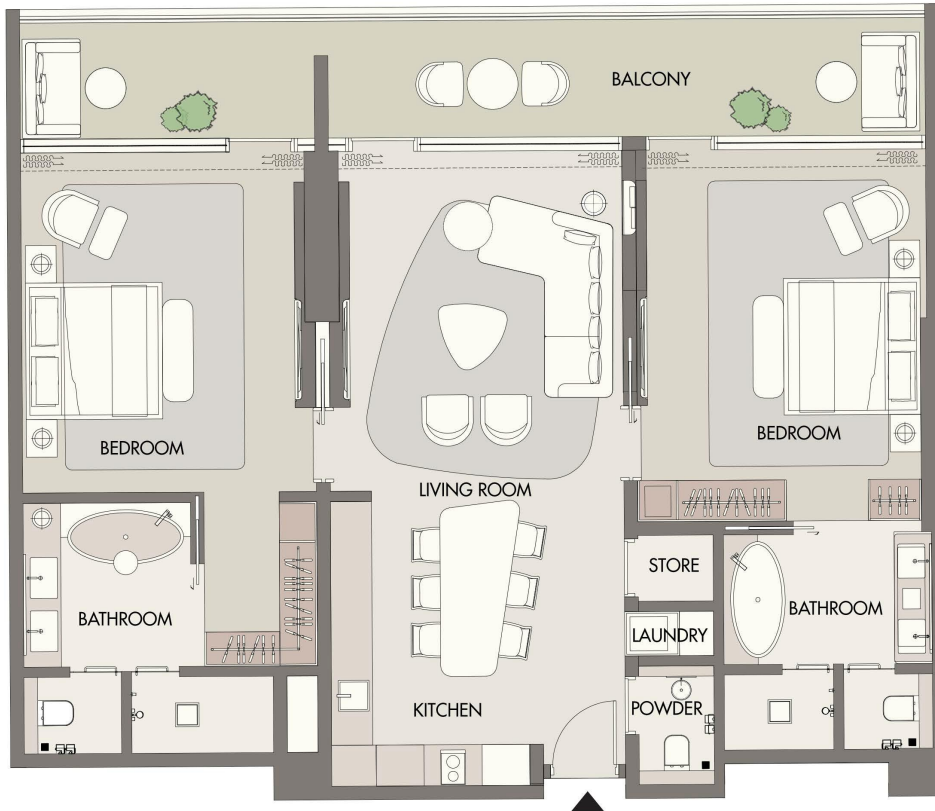

404

**2 BEDROOM TYPE - 2A**

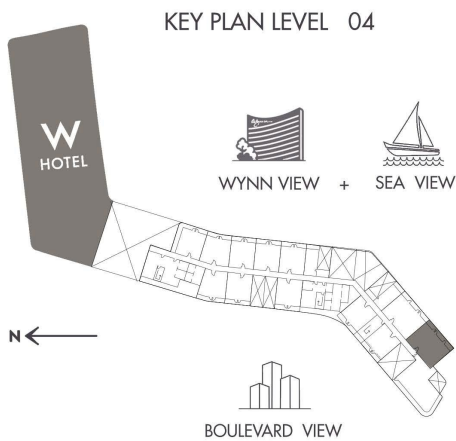

KEY SECTION

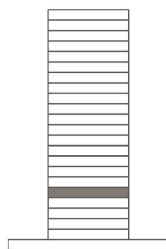

INDOOR AREA	1,357.97	SQ.FT
BALCONY AREA	277.28	SQ.FT
TOTAL AREA	1,635.25	SQ.FT



# AL MARJAN ISLAND

THE RESIDENCES

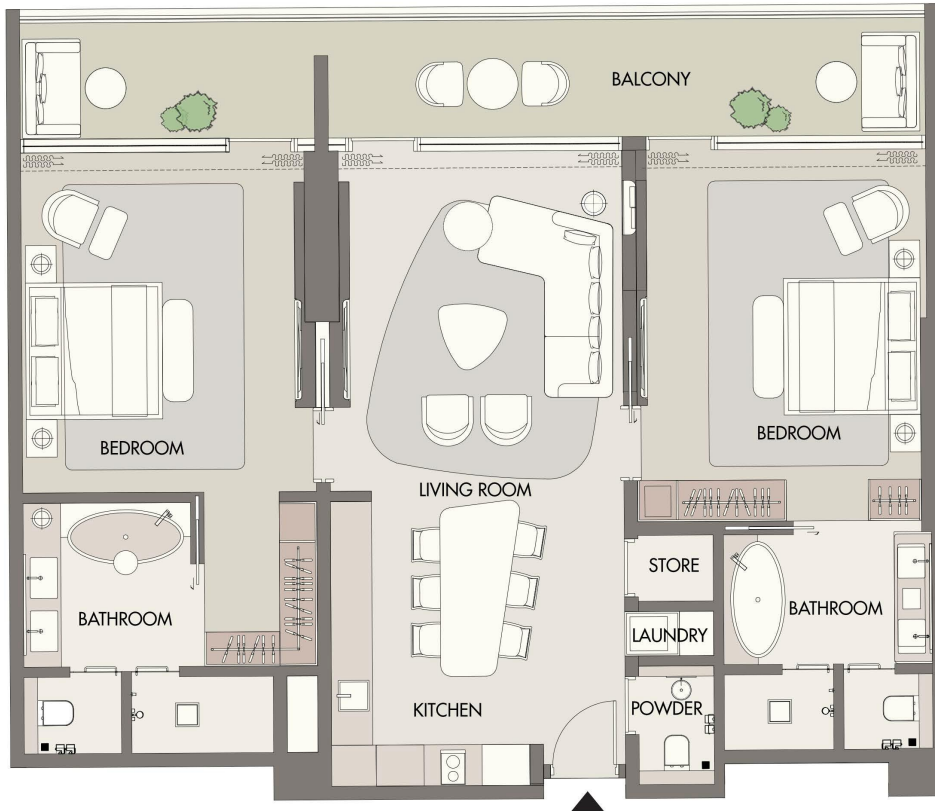

405

## 2 BEDROOM TYPE - 2A

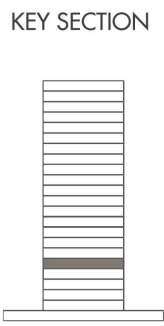
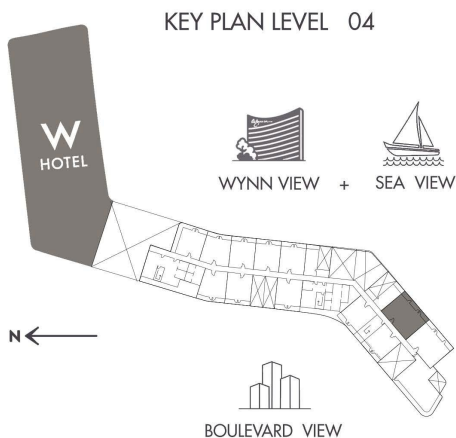

INDOOR AREA	1,316.86	SQ.FT
BALCONY AREA	274.16	SQ.FT
TOTAL AREA	1,591.02	SQ.FT



# AL MARJAN ISLAND

THE RESIDENCES

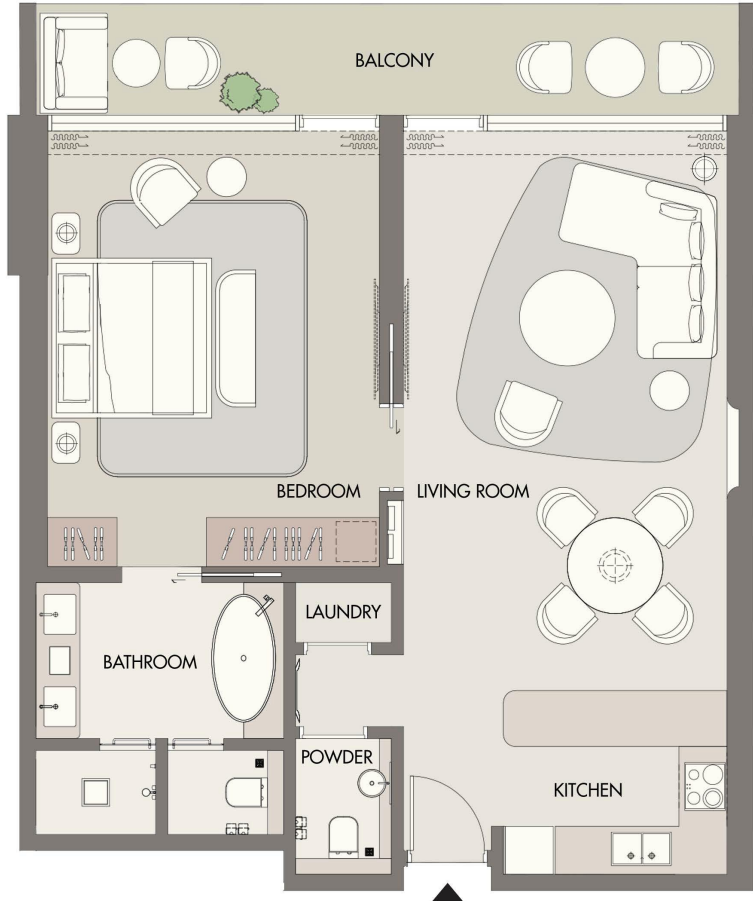

408

## 1 BEDROOM TYPE - 1A

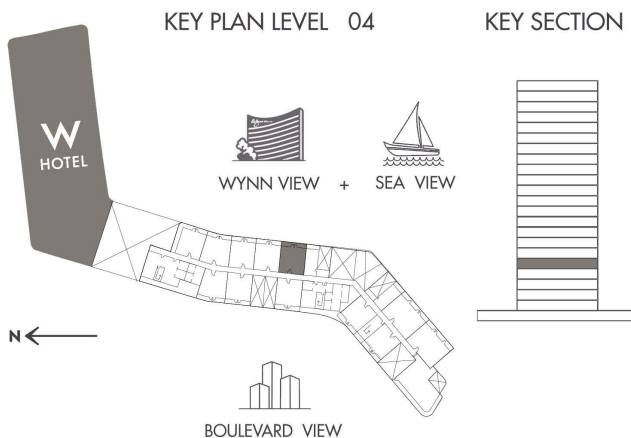

WYNN VIEW + SEA VIEW

BOULEVARD VIEW

INDOOR AREA	887.59 SQ.FT
BALCONY AREA	182.88 SQ.FT
TOTAL AREA	1070.47 SQ.FT



**AL MARJAN ISLAND**  
THE RESIDENCES

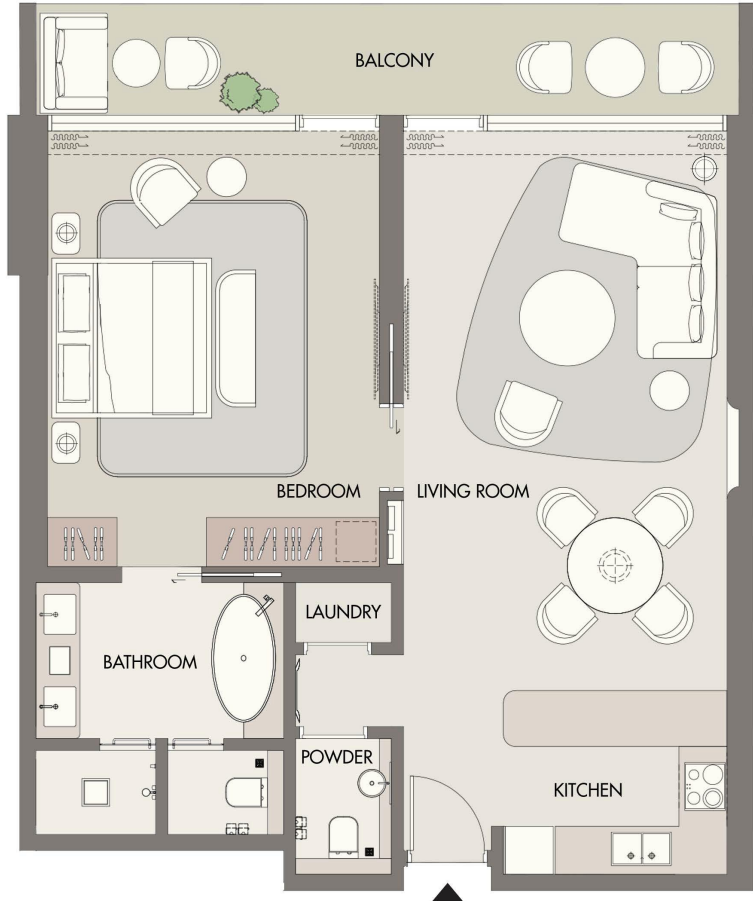

409

**1 BEDROOM TYPE - 1A**

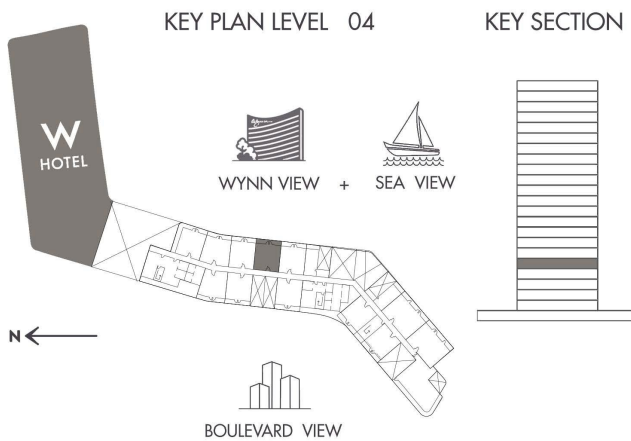

INDOOR AREA	887.59 SQ.FT
BALCONY AREA	182.77 SQ.FT
TOTAL AREA	1070.36 SQ.FT



# AL MARJAN ISLAND

THE RESIDENCES

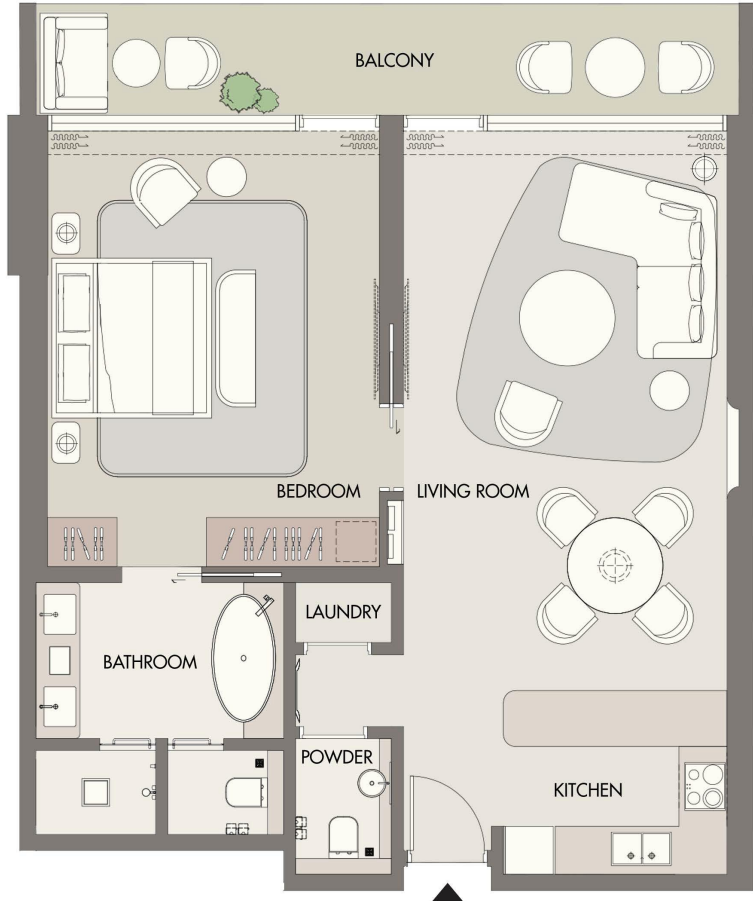

410

## 1 BEDROOM TYPE - 1A

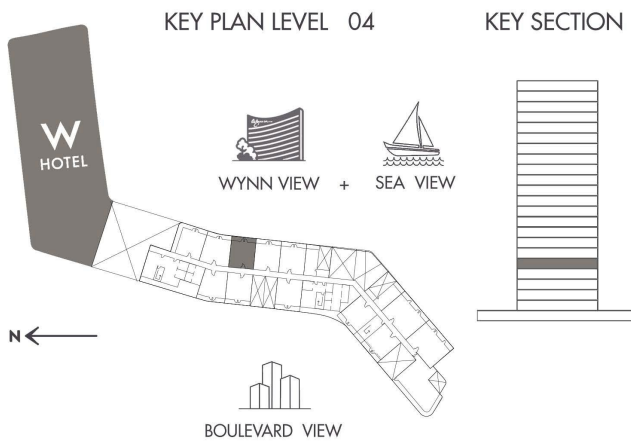

WYNN VIEW + SEA VIEW

BOULEVARD VIEW

INDOOR AREA	887.59 SQ.FT
BALCONY AREA	182.77 SQ.FT
TOTAL AREA	1070.36 SQ.FT



# AL MARJAN ISLAND

THE RESIDENCES

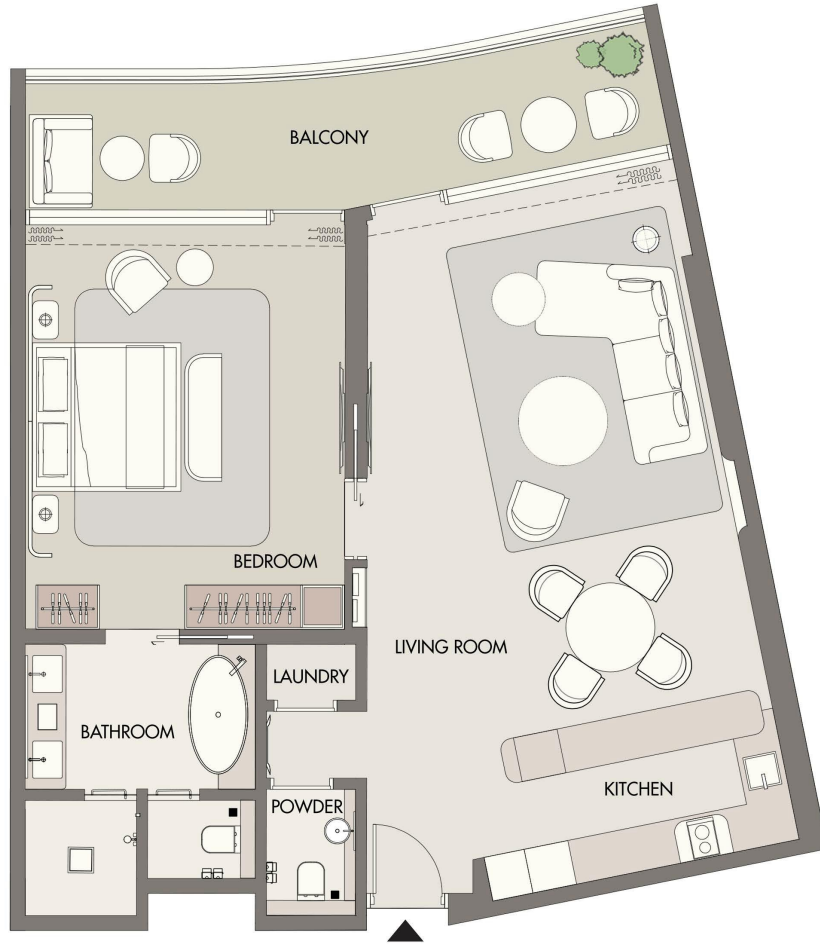

## 411

### 1 BEDROOM TYPE - 1C

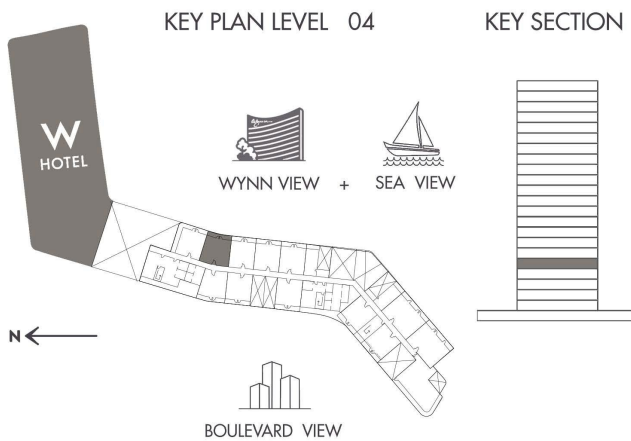

WYNN VIEW + SEA VIEW

BOULEVARD VIEW

INDOOR AREA	980.27 SQ.FT
BALCONY AREA	180.40 SQ.FT
TOTAL AREA	1,160.67SQ.FT



# AL MARJAN ISLAND

THE RESIDENCES

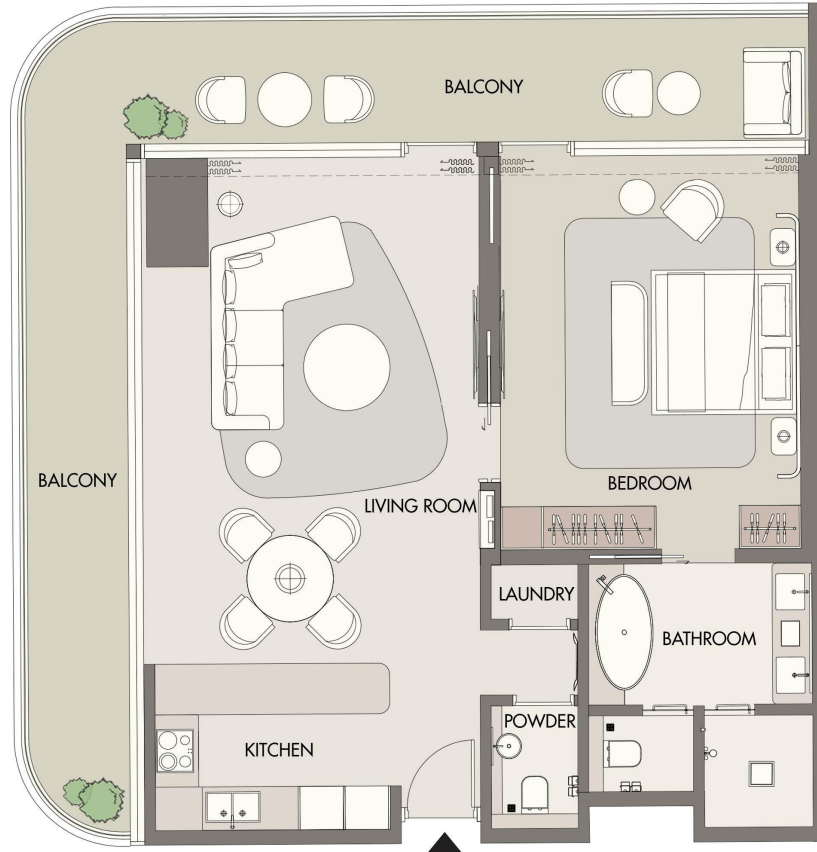

412

## 1 BEDROOM TYPE - 1B

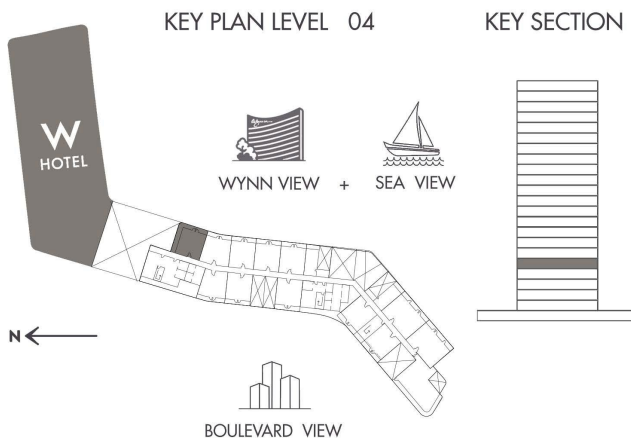

INDOOR AREA	931.19	SQ.FT
BALCONY AREA	89.34	SQ.FT
TOTAL AREA	1,020.53	SQ.FT



**AL MARJAN ISLAND**  
THE RESIDENCES

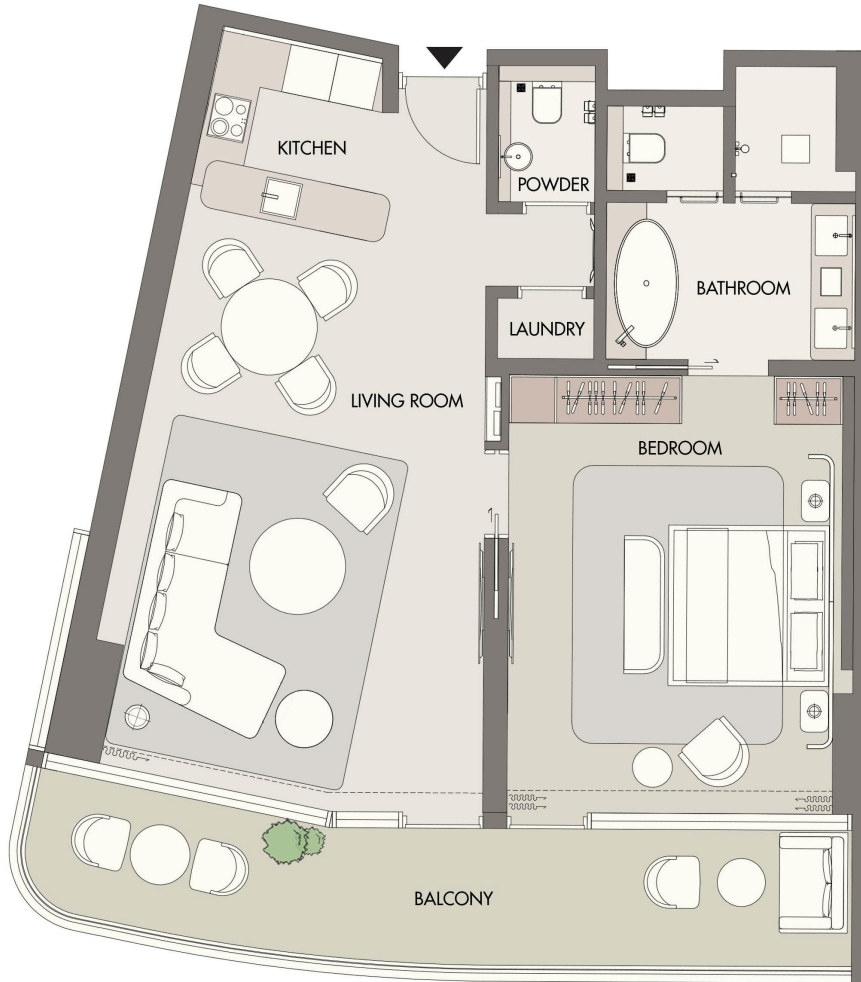

**414**

**1 BEDROOM TYPE - 1D**

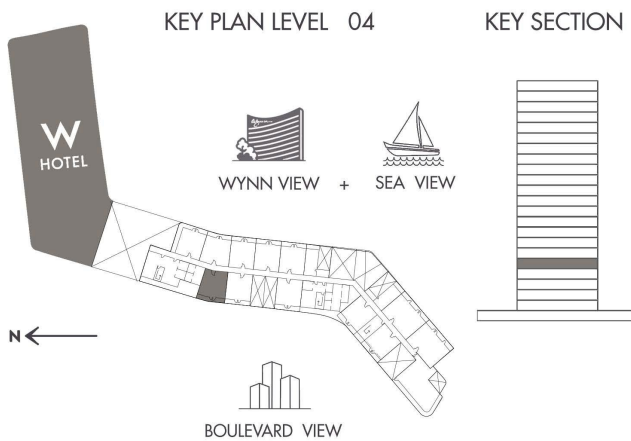

INDOOR AREA	890.71	SQ.FT
BALCONY AREA	210.65	SQ.FT
TOTAL AREA	1,101.36	SQ.FT



# AL MARJAN ISLAND

THE RESIDENCES

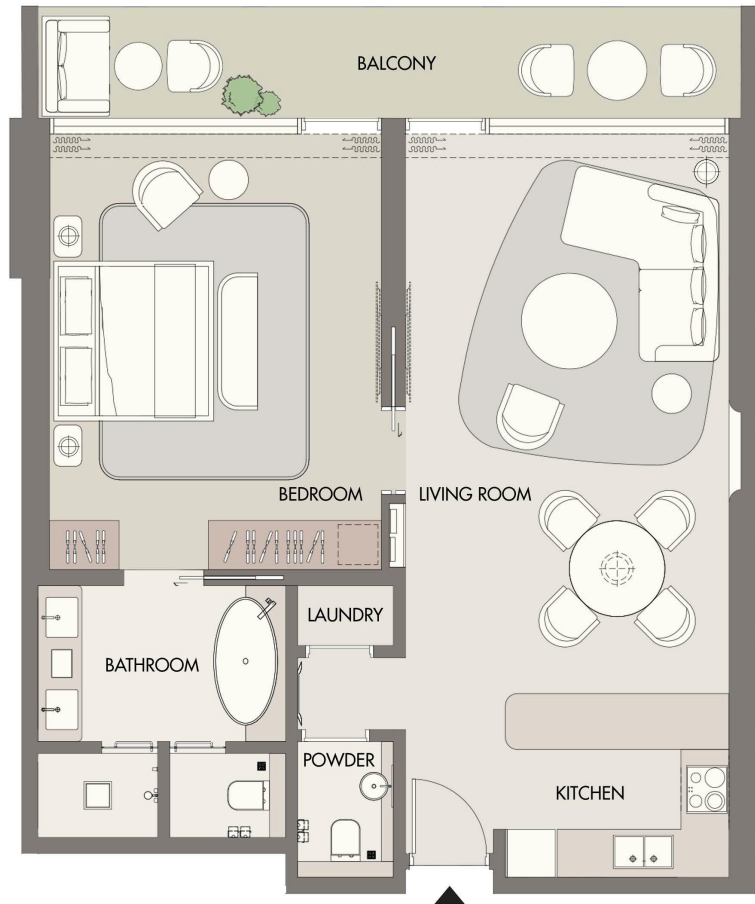

415

## 1 BEDROOM TYPE - 1A

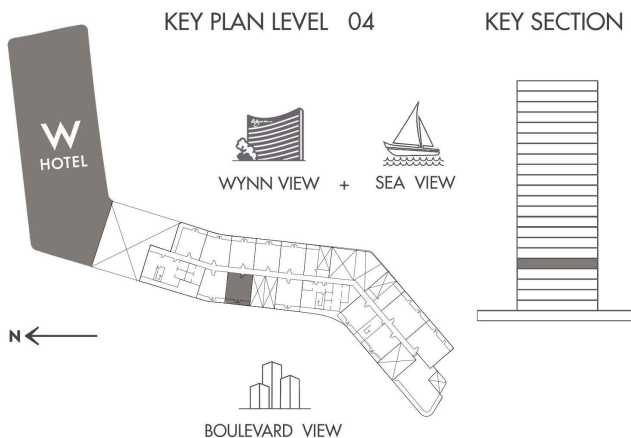

WYNN VIEW + SEA VIEW

BOULEVARD VIEW

INDOOR AREA	905.35 SQ.FT
BALCONY AREA	186 SQ.FT
TOTAL AREA	1091.35 SQ.FT



**AL MARJAN ISLAND**  
THE RESIDENCES

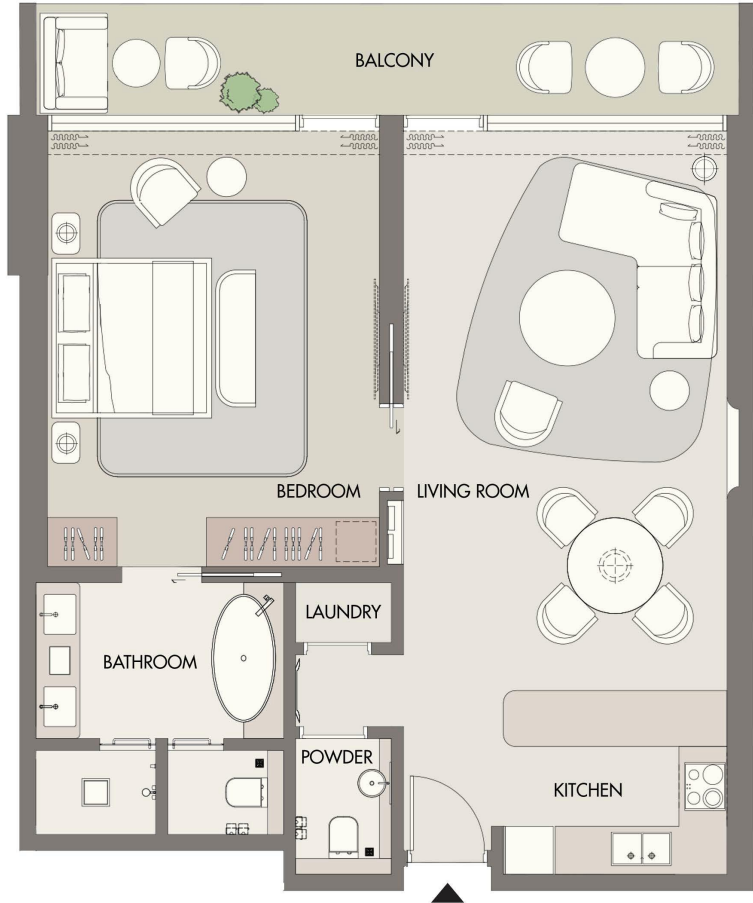

416

**1 BEDROOM TYPE - 1A**

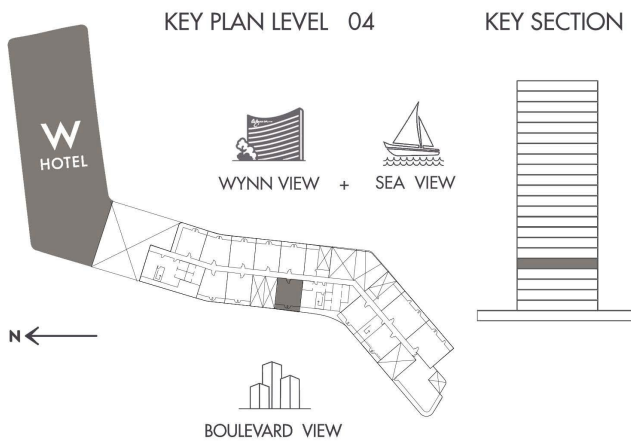

INDOOR AREA	882.1	SQ.FT
BALCONY AREA	189.12	SQ.FT
TOTAL AREA	1071.22	SQ.FT



# AL MARJAN ISLAND

THE RESIDENCES

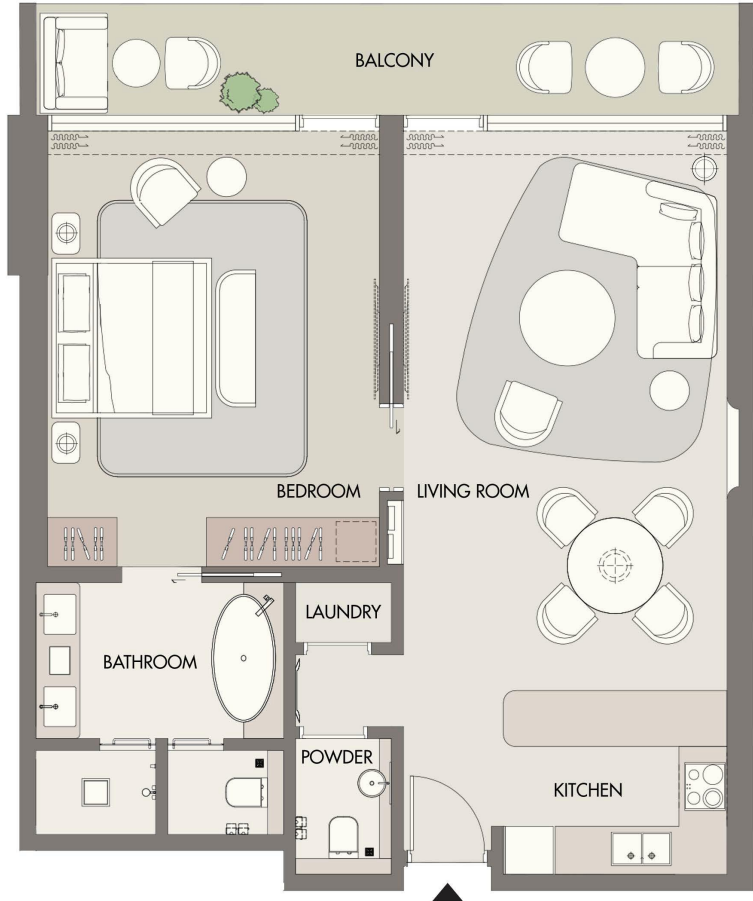

501

## 1 BEDROOM TYPE - 1A

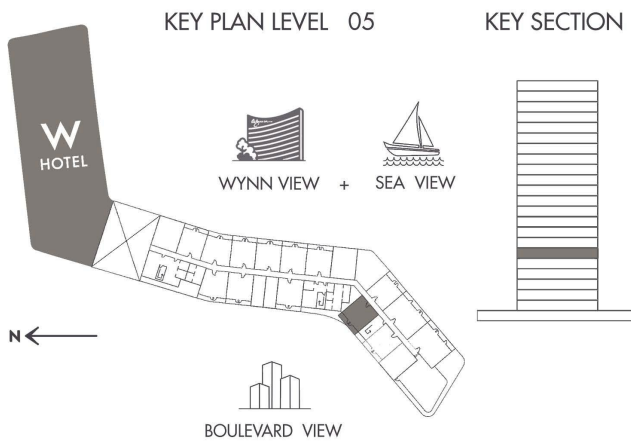

WYNN VIEW + SEA VIEW

BOULEVARD VIEW

INDOOR AREA	866.06 SQ.FT
BALCONY AREA	221.63 SQ.FT
TOTAL AREA	1087.69 SQ.FT



**AL MARJAN ISLAND**  
THE RESIDENCES

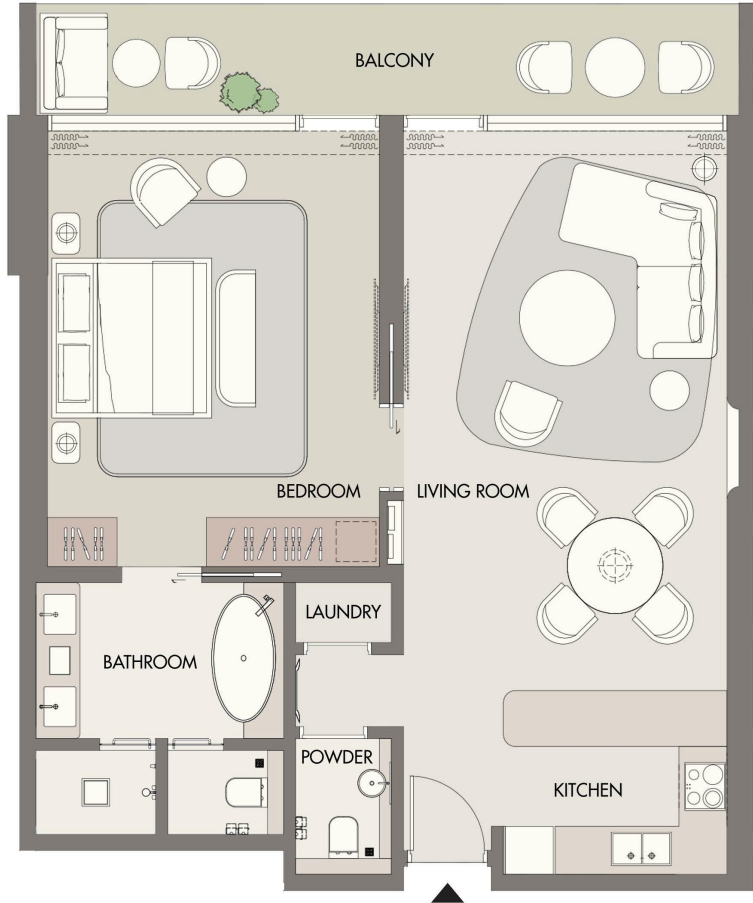

502

**1 BEDROOM TYPE - 1A**

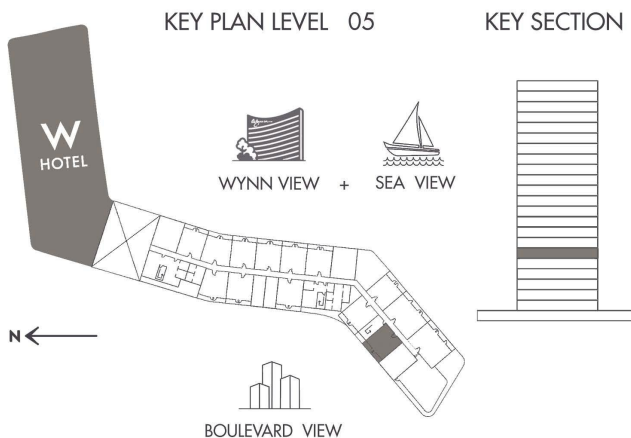

INDOOR AREA	877.9	SQ.FT
BALCONY AREA	210	SQ.FT
TOTAL AREA	1087.9	SQ.FT



# AL MARJAN ISLAND

THE RESIDENCES

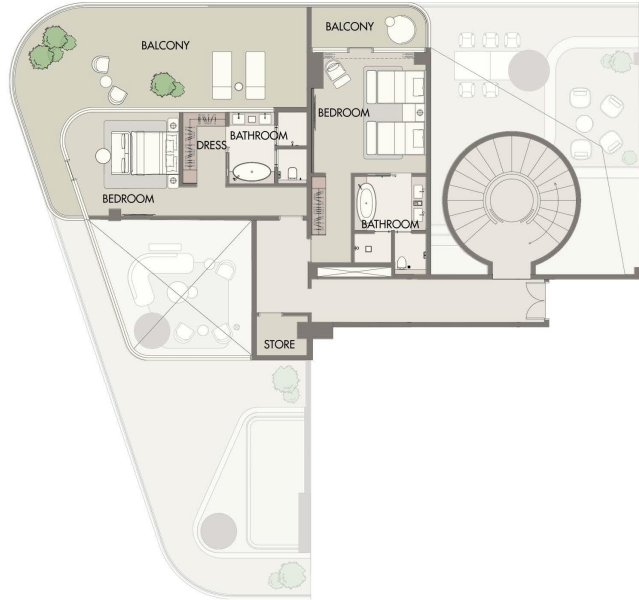

UPPER FLOOR

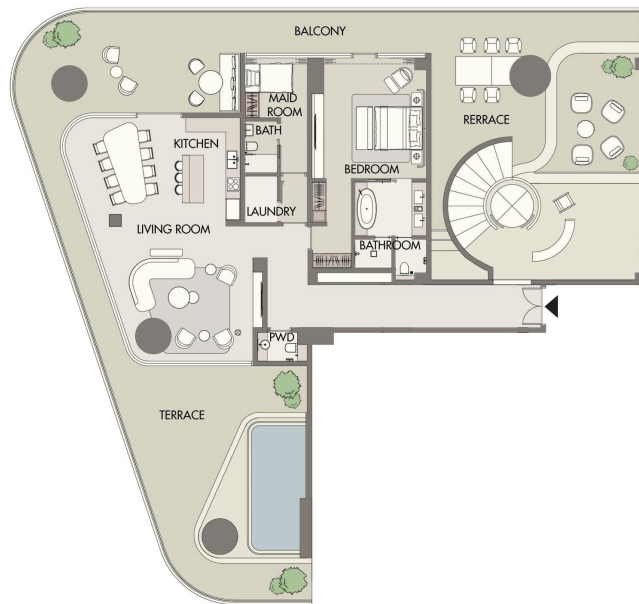

LOWER FLOOR

503

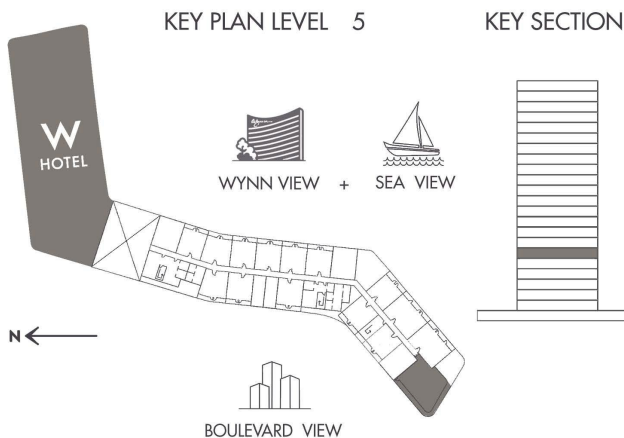

## 3 BEDROOM - D TYPE - 3D

INDOOR AREA	4,017.41 SQ.FT
BALCONY AREA	2,812.93 SQ.FT
TOTAL AREA	6,830.34 SQ.FT



**AL MARJAN ISLAND**  
THE RESIDENCES

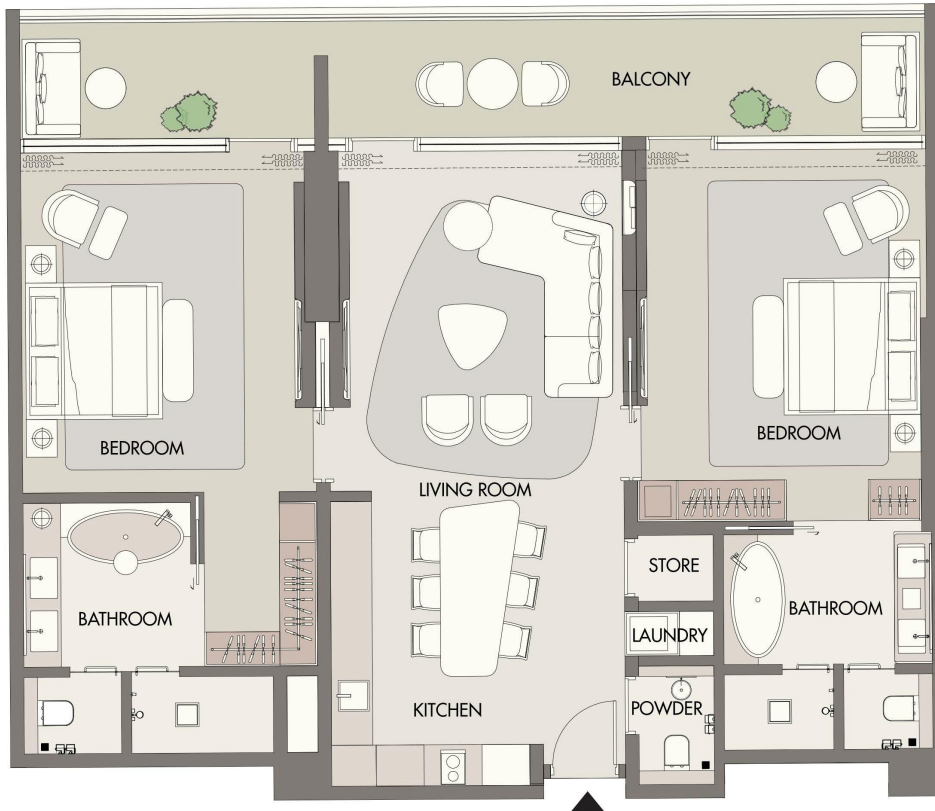

504

**2 BEDROOM TYPE - 2A**

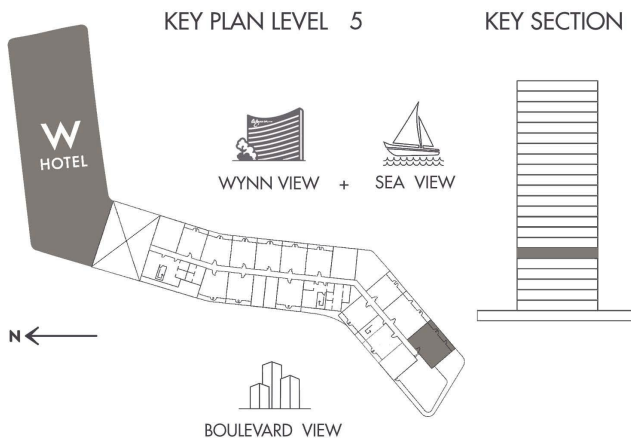

INDOOR AREA	1,336.45	SQ.FT
BALCONY AREA	270.39	SQ.FT
TOTAL AREA	1,606.84	SQ.FT



**AL MARJAN ISLAND**  
THE RESIDENCES

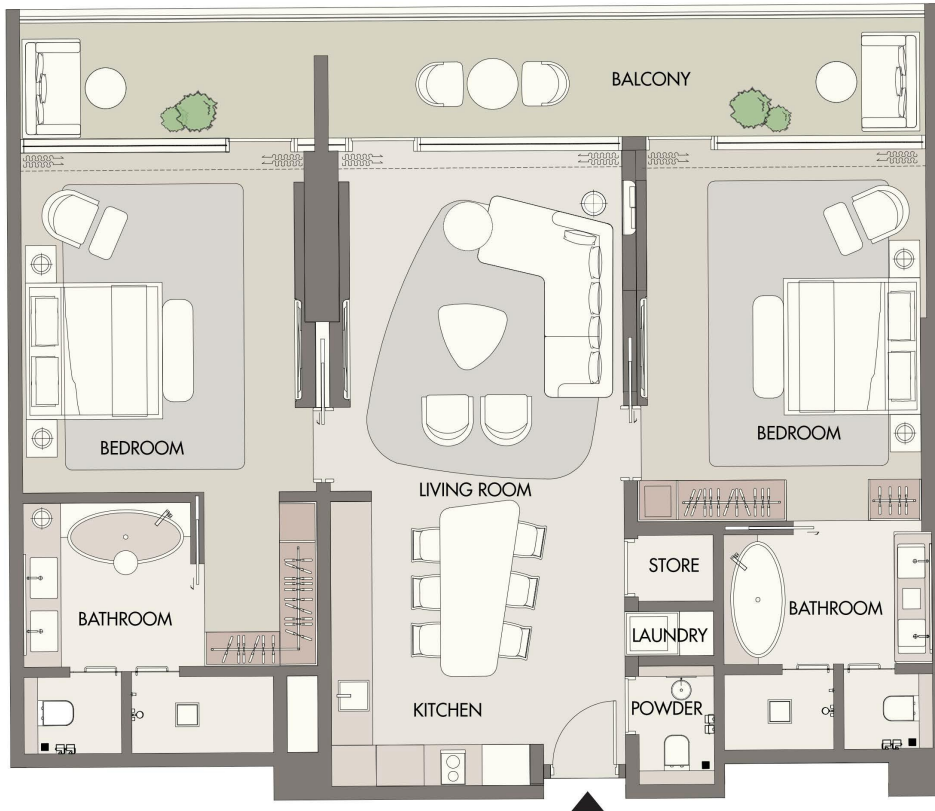

505

**2 BEDROOM TYPE - 2A**

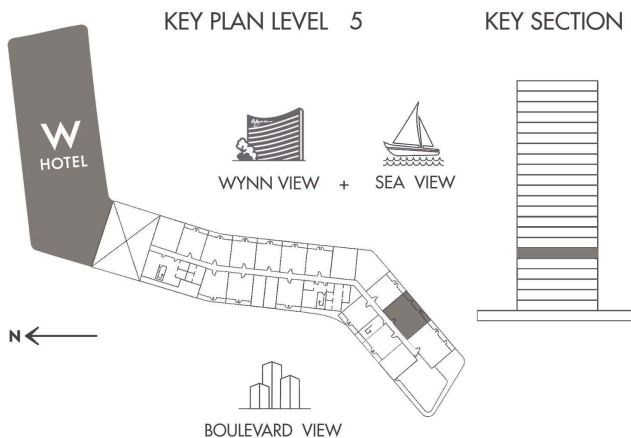

WYNN VIEW + SEA VIEW

BOULEVARD VIEW

INDOOR AREA	1,318.15	SQ.FT
BALCONY AREA	274.37	SQ.FT
TOTAL AREA	1,592.52	SQ.FT



# AL MARJAN ISLAND THE RESIDENCES

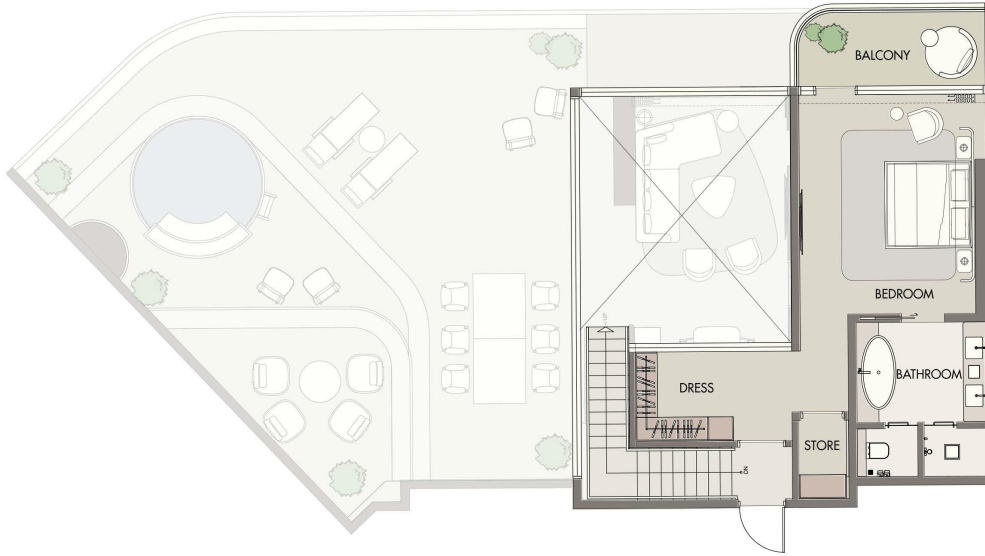

UPPER FLOOR

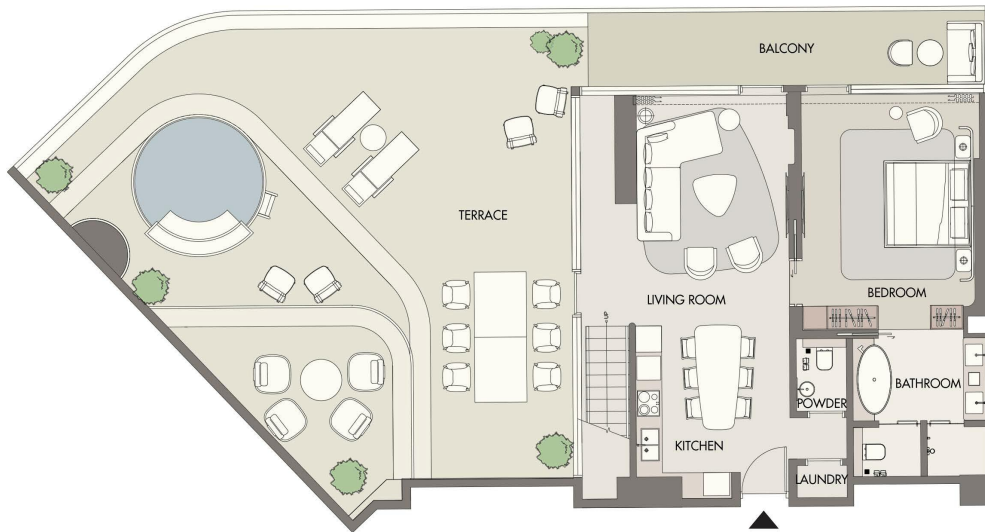

LOWER FLOOR

506

## 2 BEDROOM - D TYPE - 2E

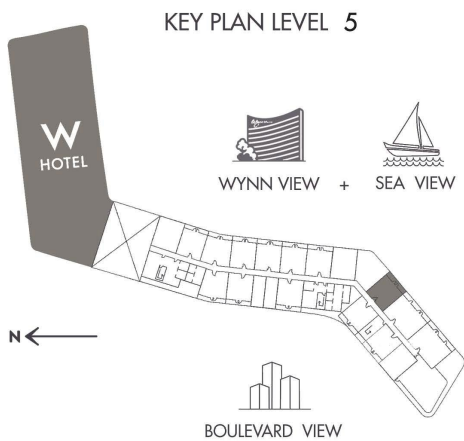

KEY SECTION

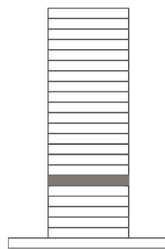

INDOOR AREA	1,575.30 SQ.FT
BALCONY AREA	1,475.73 SQ.FT
TOTAL AREA	3,051.03SQ.FT



# AL MARJAN ISLAND THE RESIDENCES

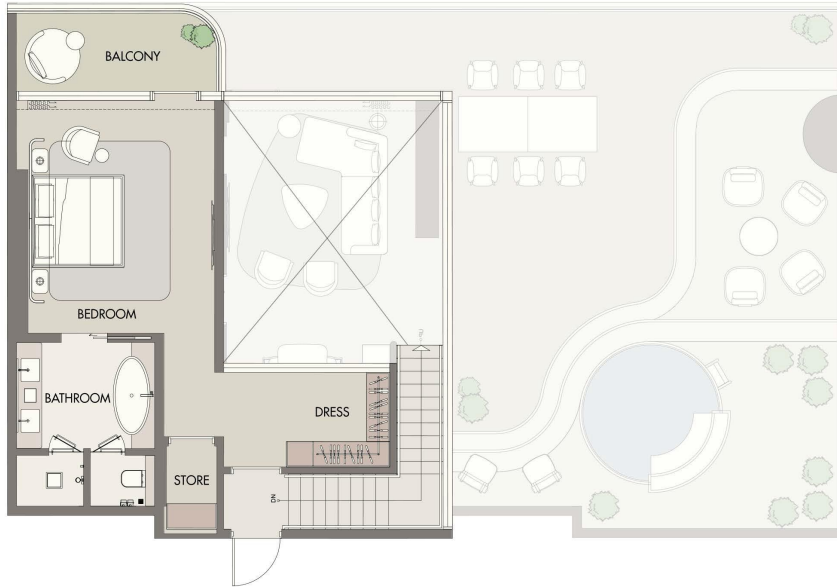

UPPER FLOOR



LOWER FLOOR

507

## 2 BEDROOM - D TYPE - 2F

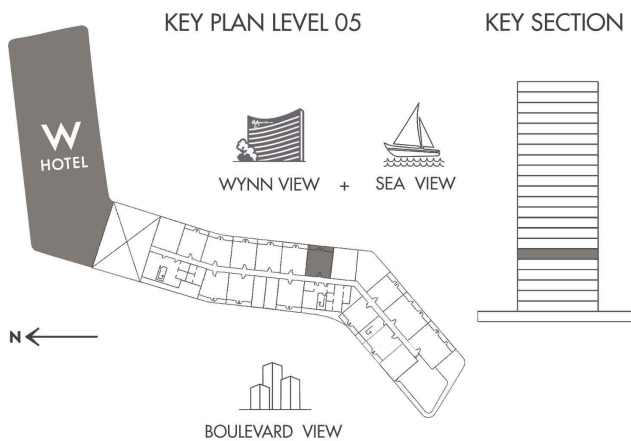

INDOOR AREA	1512.87 SQ.FT
BALCONY AREA	1309.75 SQ.FT
TOTAL AREA	2822.62 SQ.FT



# AL MARJAN ISLAND THE RESIDENCES

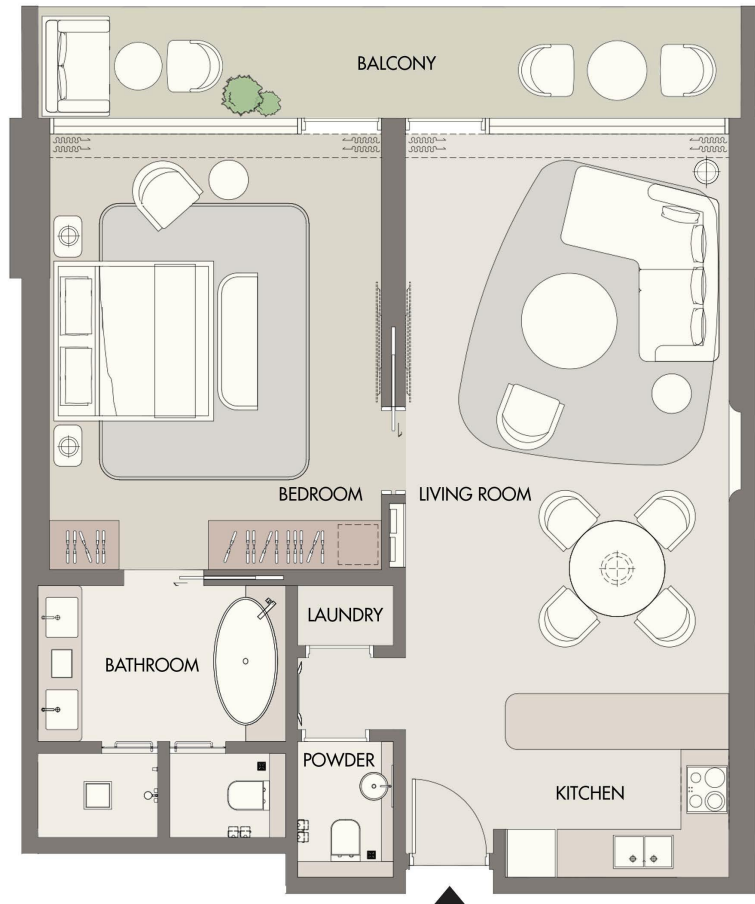

508

## 1 BEDROOM TYPE - 1A

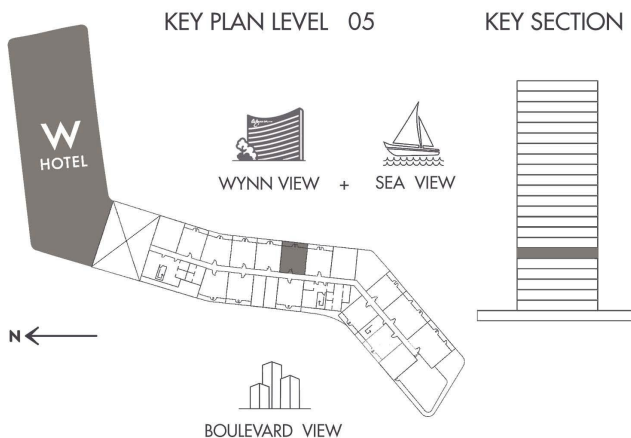

INDOOR AREA	888.24 SQ.FT
BALCONY AREA	183.09 SQ.FT
TOTAL AREA	1071.33 SQ.FT



**AL MARJAN ISLAND**  
THE RESIDENCES

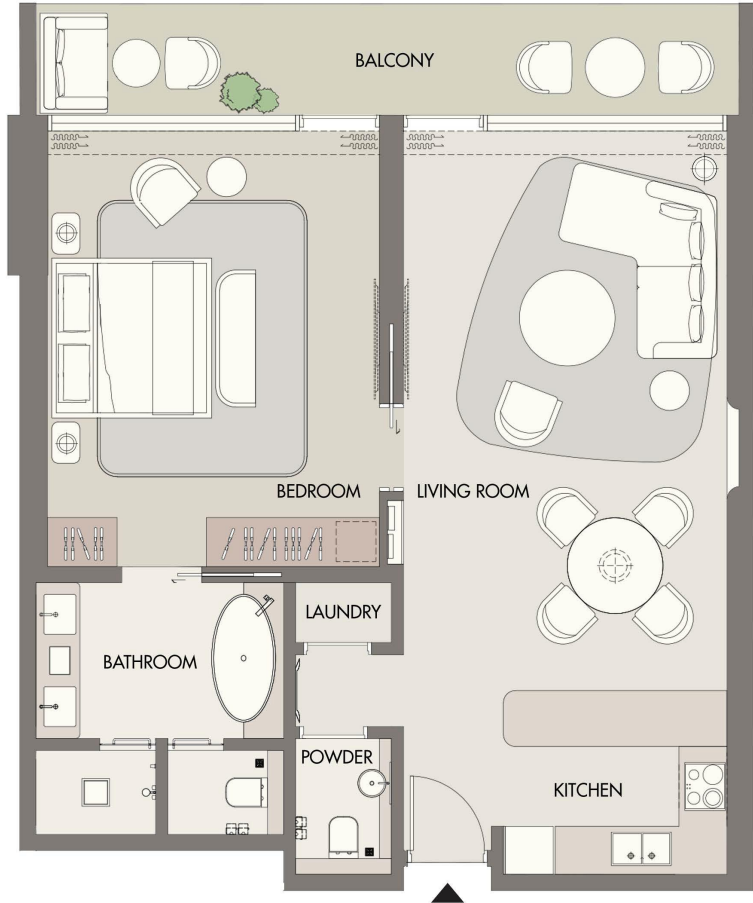

509

**1 BEDROOM TYPE - 1A**

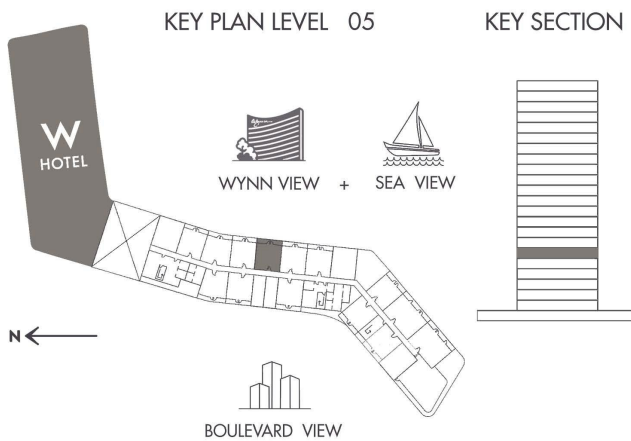

INDOOR AREA	887.59 SQ.FT
BALCONY AREA	182.99 SQ.FT
TOTAL AREA	1070.58 SQ.FT



# AL MARJAN ISLAND

THE RESIDENCES

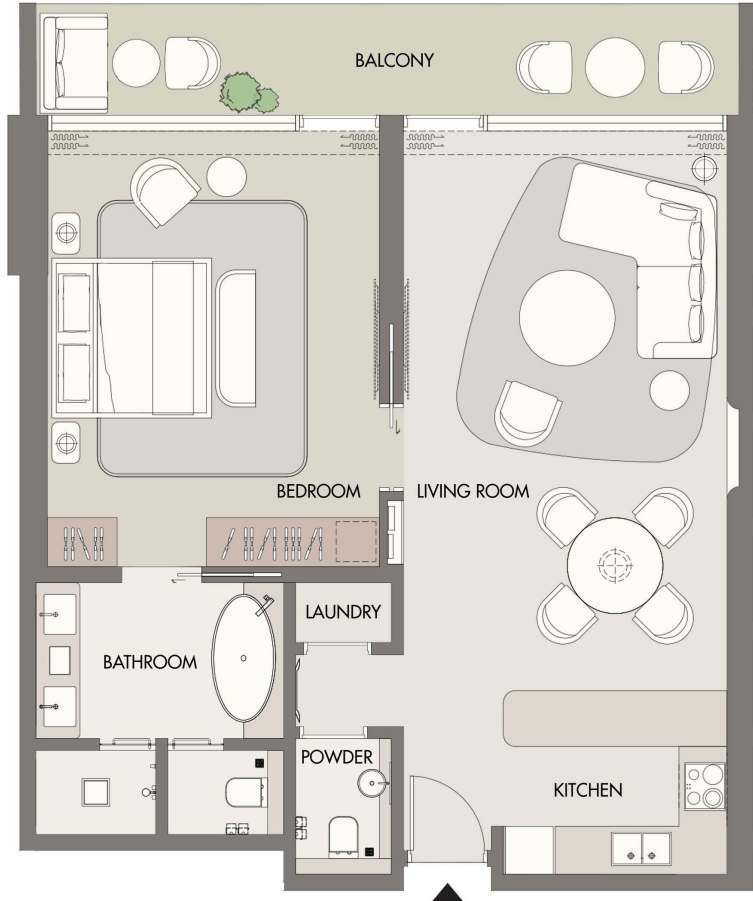

510

## 1 BEDROOM TYPE - 1A

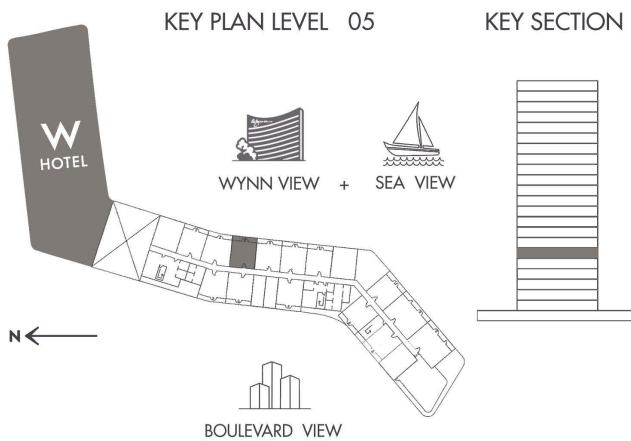

WYNN VIEW + SEA VIEW

BOULEVARD VIEW

INDOOR AREA	887.59 SQ.FT
BALCONY AREA	182.88 SQ.FT
TOTAL AREA	1070.47 SQ.FT



# AL MARJAN ISLAND

THE RESIDENCES

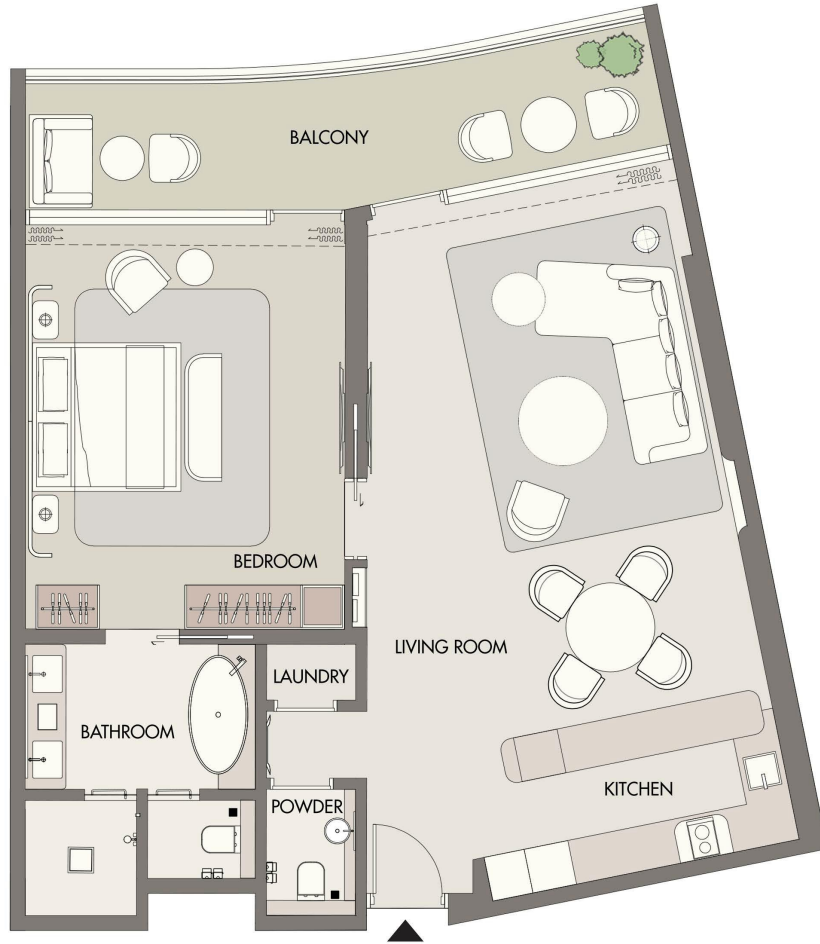

## 511

### 1 BEDROOM TYPE - 1C

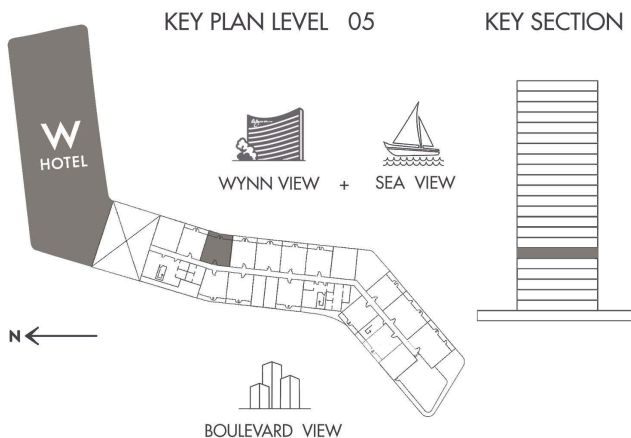

INDOOR AREA	980.27	SQ.FT
BALCONY AREA	180.40	SQ.FT
TOTAL AREA	1,160.67	SQ.FT



# AL MARJAN ISLAND

THE RESIDENCES

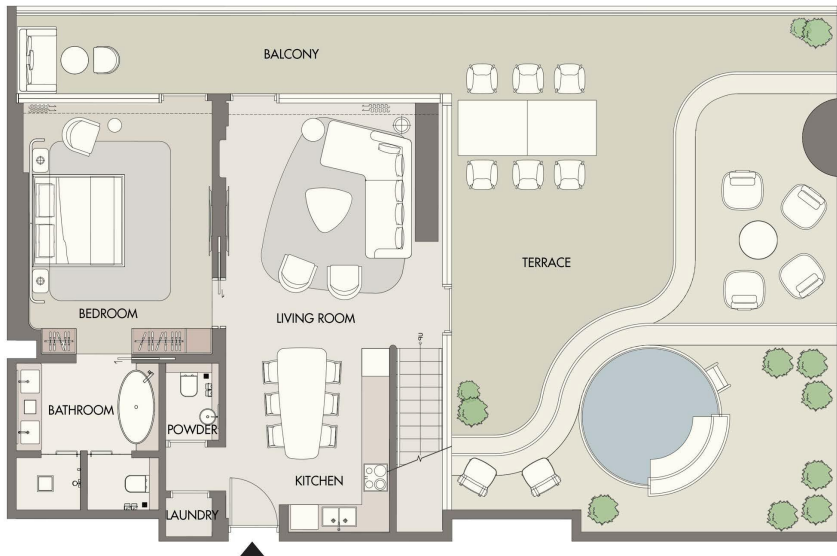
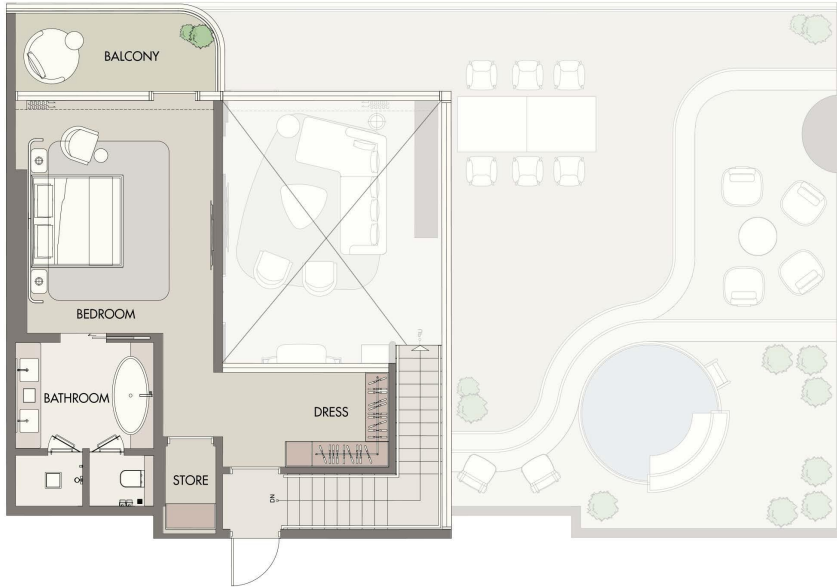

512

## 2 BEDROOM - D TYPE - 2F

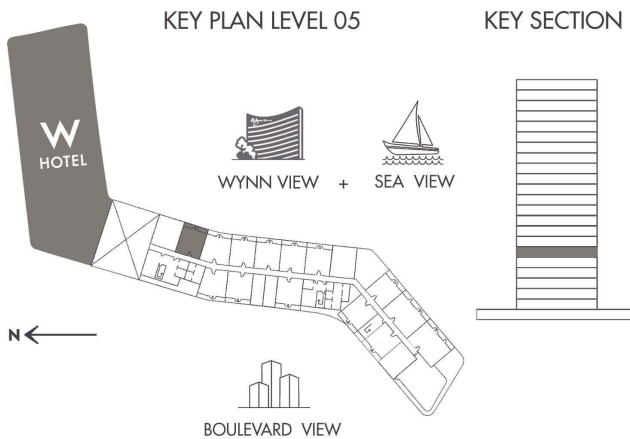

INDOOR AREA	1513.30 SQ.FT
BALCONY AREA	1232.14 SQ.FT
TOTAL AREA	2745.44 SQ.FT



# AL MARJAN ISLAND

THE RESIDENCES

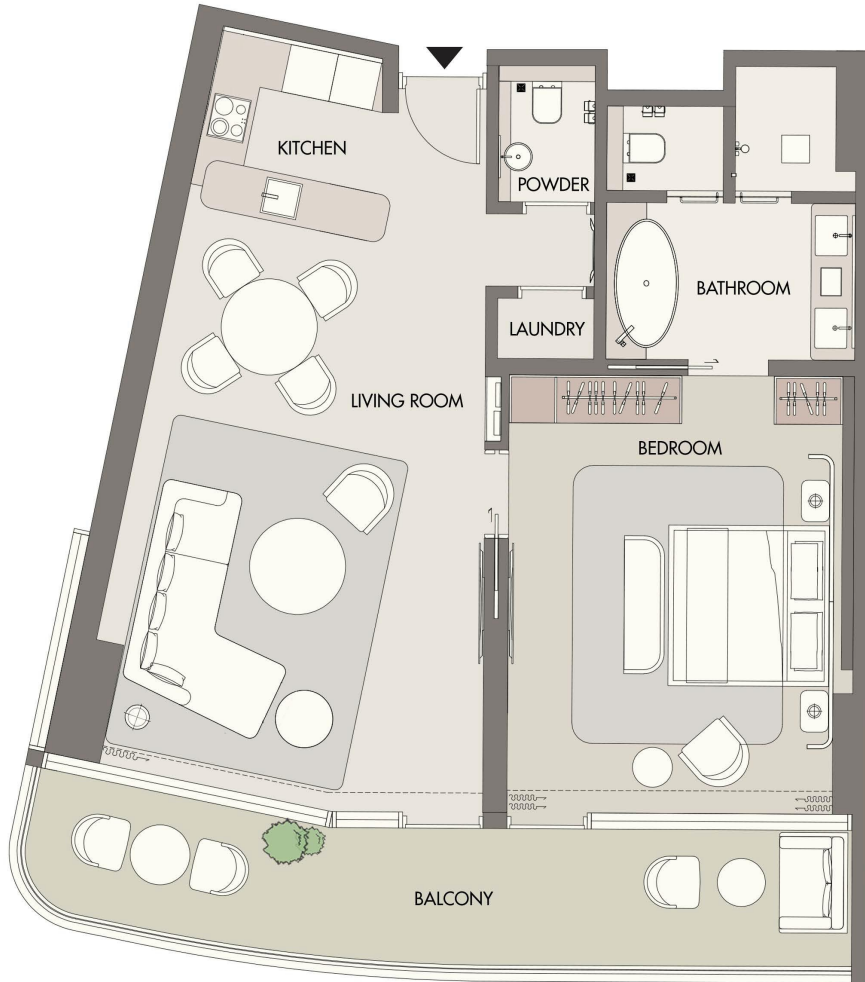

514

## 1 BEDROOM TYPE - 1D

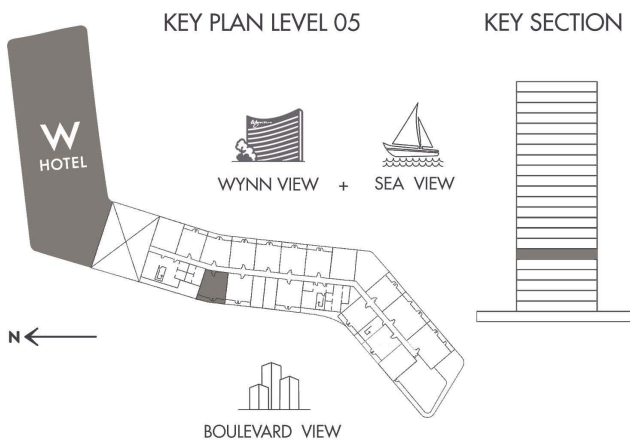

INDOOR AREA	882.53	SQ.FT
BALCONY AREA	210.97	SQ.FT
TOTAL AREA	1,093.50	SQ.FT



# AL MARJAN ISLAND

THE RESIDENCES

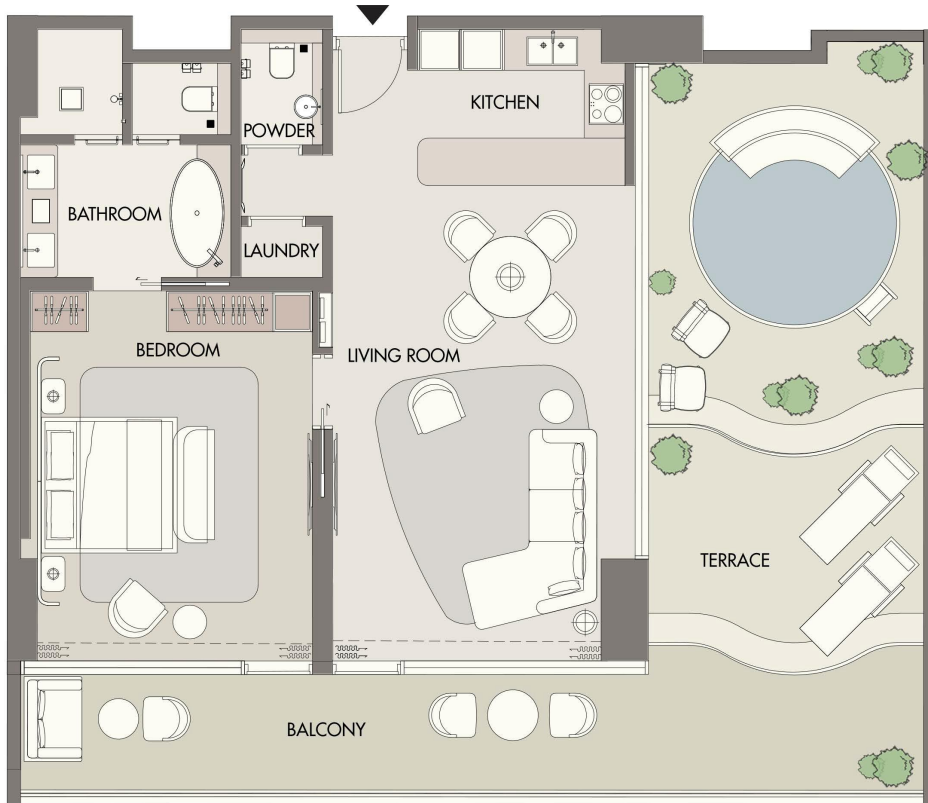

515

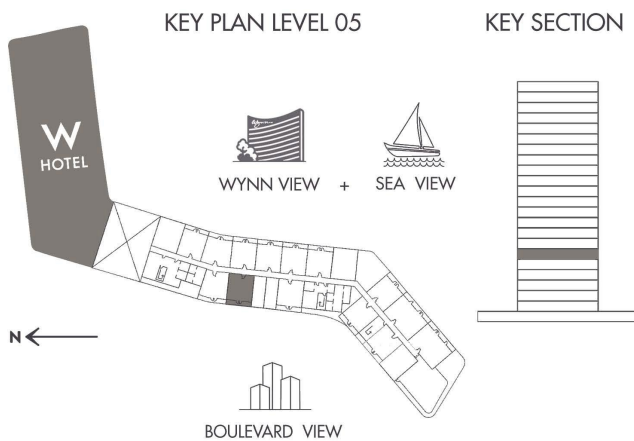

## 1 BEDROOM TYPE - 1E

INDOOR AREA	905.46	SQ.FT
BALCONY AREA	694.70	SQ.FT
TOTAL AREA	1,600.16	SQ.FT



# AL MARJAN ISLAND

THE RESIDENCES

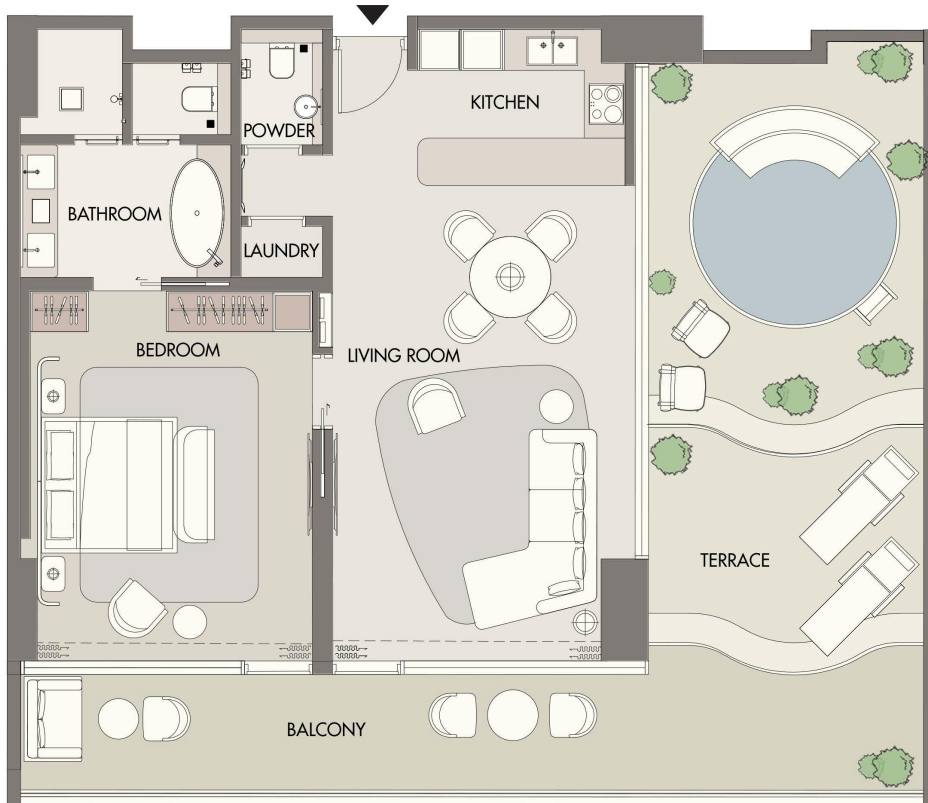

516

## 1 BEDROOM TYPE - 1E

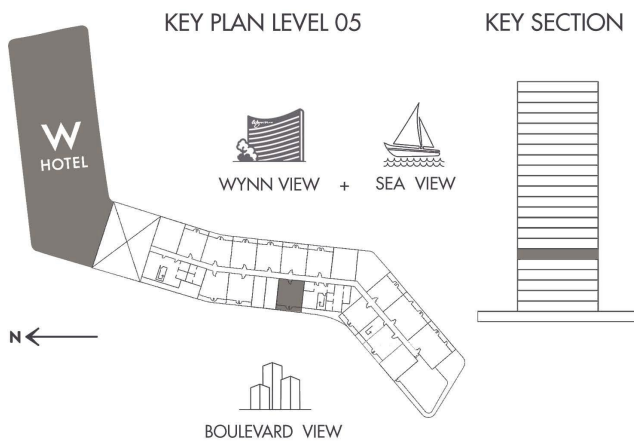

INDOOR AREA	893.84	SQ.FT
BALCONY AREA	707.51	SQ.FT
TOTAL AREA	1,601.35	SQ.FT



# AL MARJAN ISLAND

THE RESIDENCES

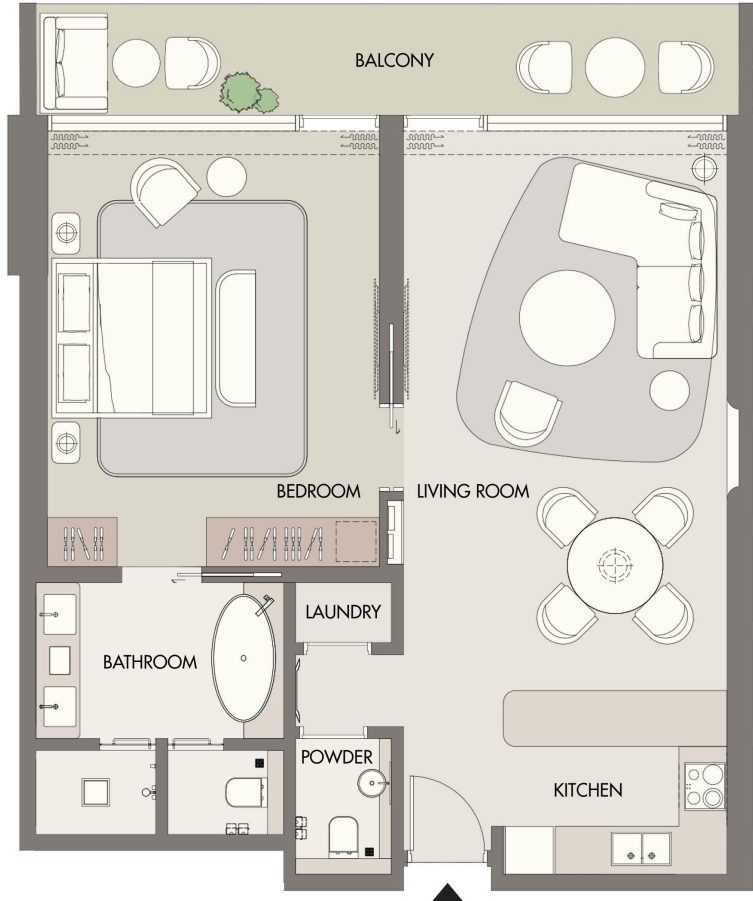

601

## 1 BEDROOM TYPE - 1A

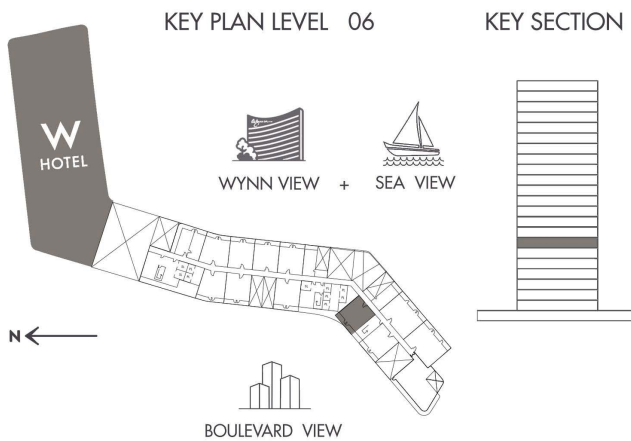

INDOOR AREA	874.89 SQ.FT
BALCONY AREA	219.26 SQ.FT
TOTAL AREA	1094.15 SQ.FT



# AL MARJAN ISLAND

THE RESIDENCES

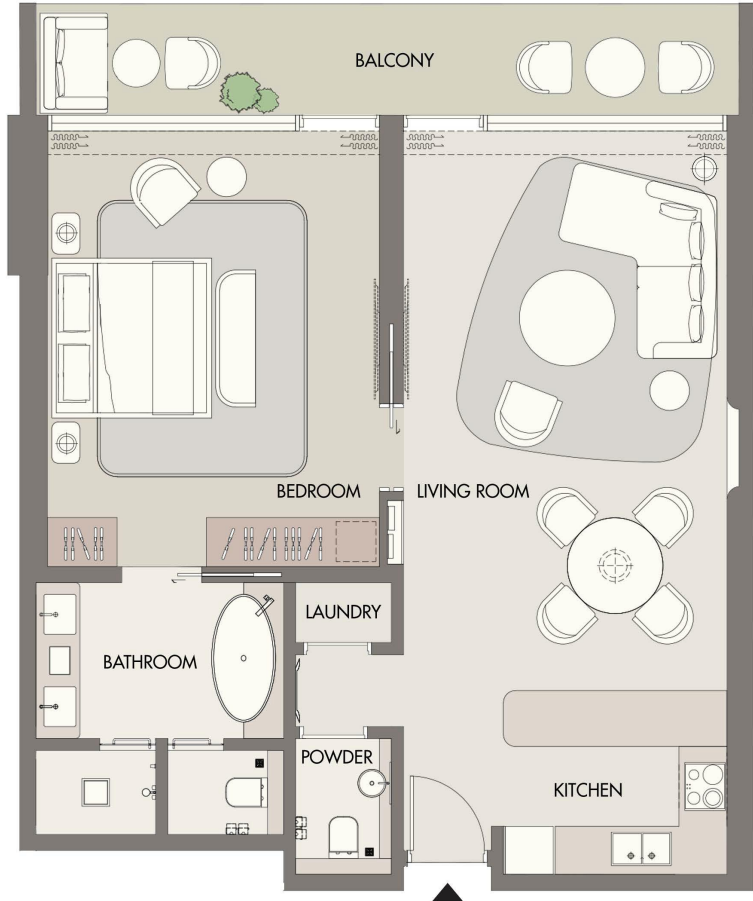

602

## 1 BEDROOM TYPE - 1A

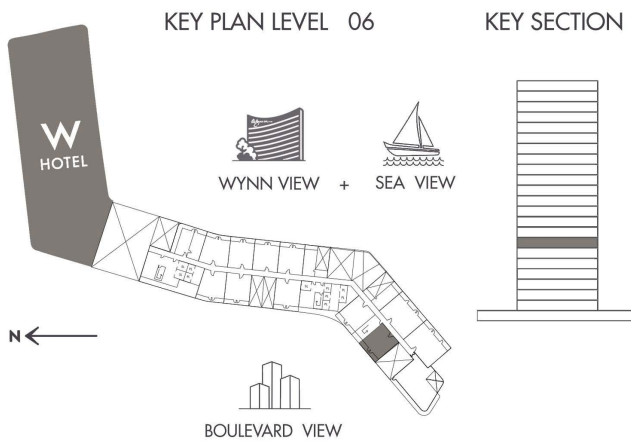

INDOOR AREA	877.04 SQ.FT
BALCONY AREA	214.85 SQ.FT
TOTAL AREA	1091.89 SQ.FT



# AL MARJAN ISLAND

THE RESIDENCES

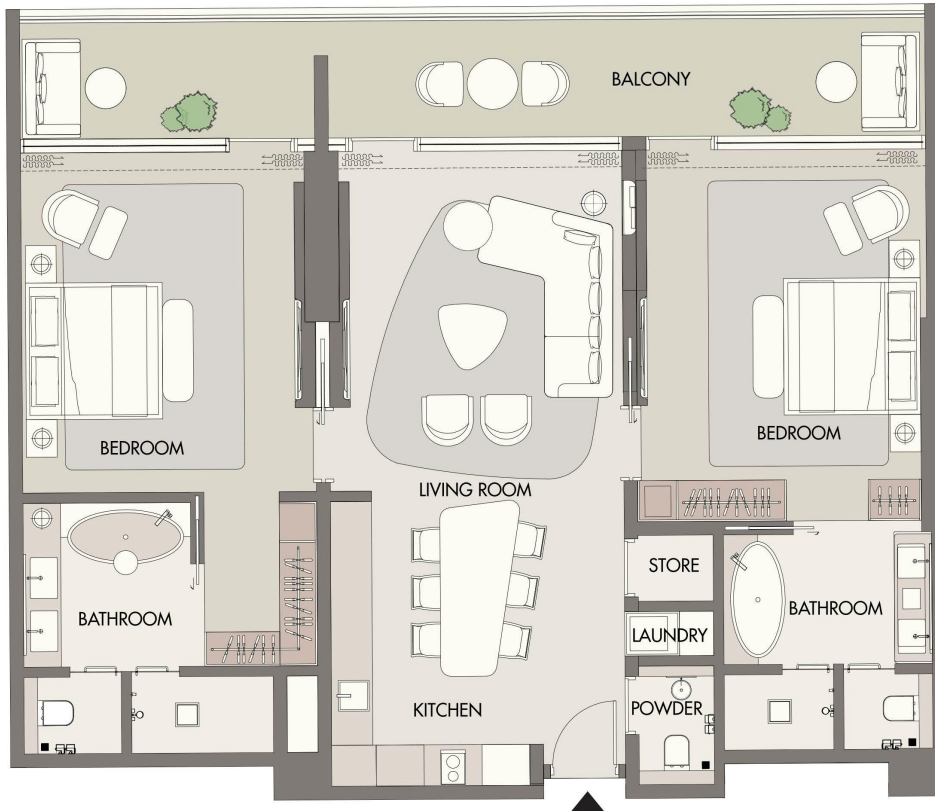

604

## 2 BEDROOM TYPE - 2A

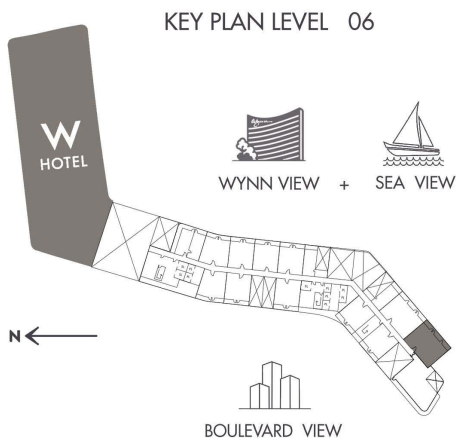

KEY SECTION

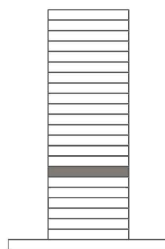

INDOOR AREA	1,337.42	SQ.FT
BALCONY AREA	277.28	SQ.FT
TOTAL AREA	1,614.70	SQ.FT



# AL MARJAN ISLAND

THE RESIDENCES

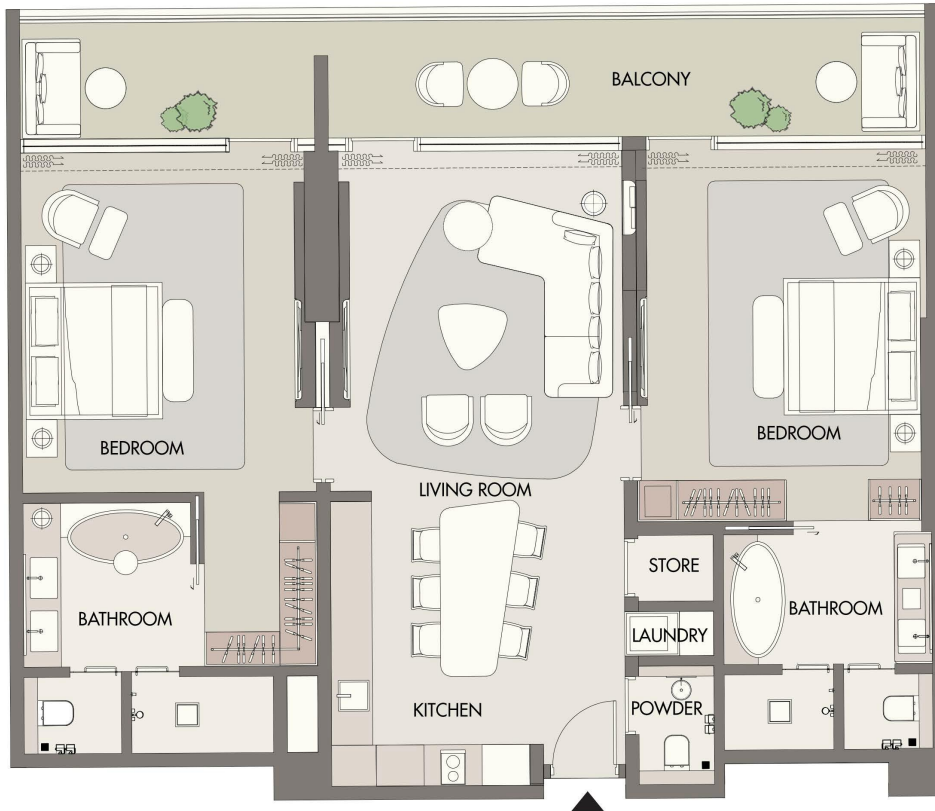

605

## 2 BEDROOM TYPE - 2A

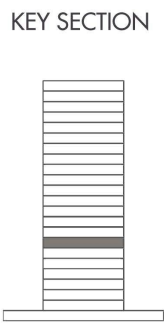
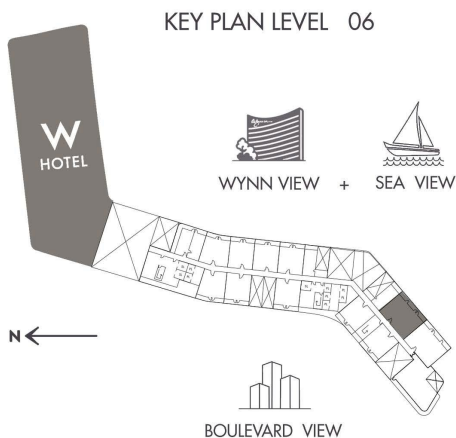

INDOOR AREA	1,318.15	SQ.FT
BALCONY AREA	274.37	SQ.FT
TOTAL AREA	1,592.52	SQ.FT



# AL MARJAN ISLAND

THE RESIDENCES

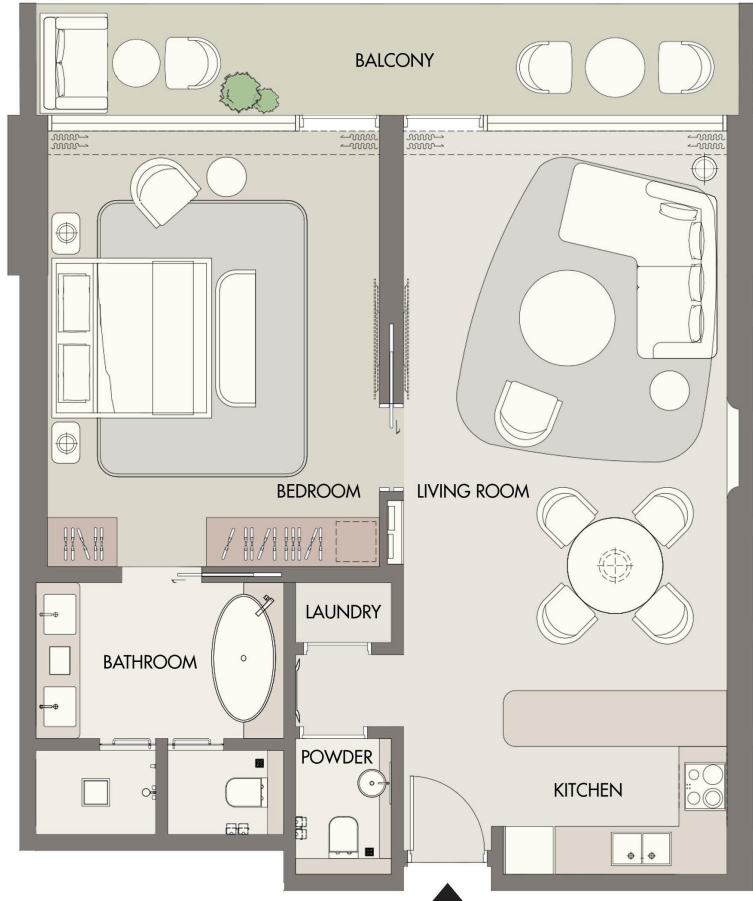

608

## 1 BEDROOM TYPE - 1A

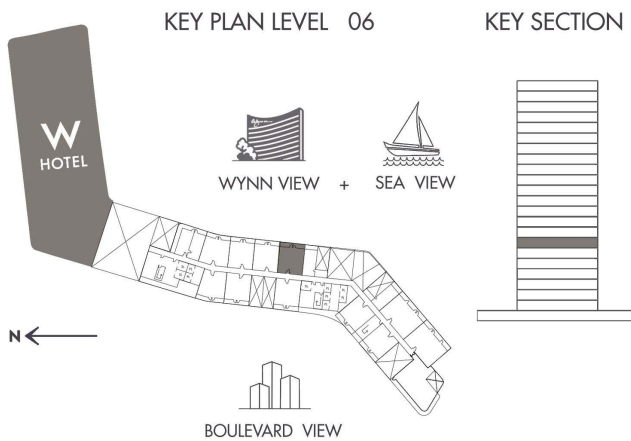

WYNN VIEW + SEA VIEW

BOULEVARD VIEW

INDOOR AREA	888.02 SQ.FT
BALCONY AREA	182.88 SQ.FT
TOTAL AREA	1070.9 SQ.FT



# AL MARJAN ISLAND

THE RESIDENCES

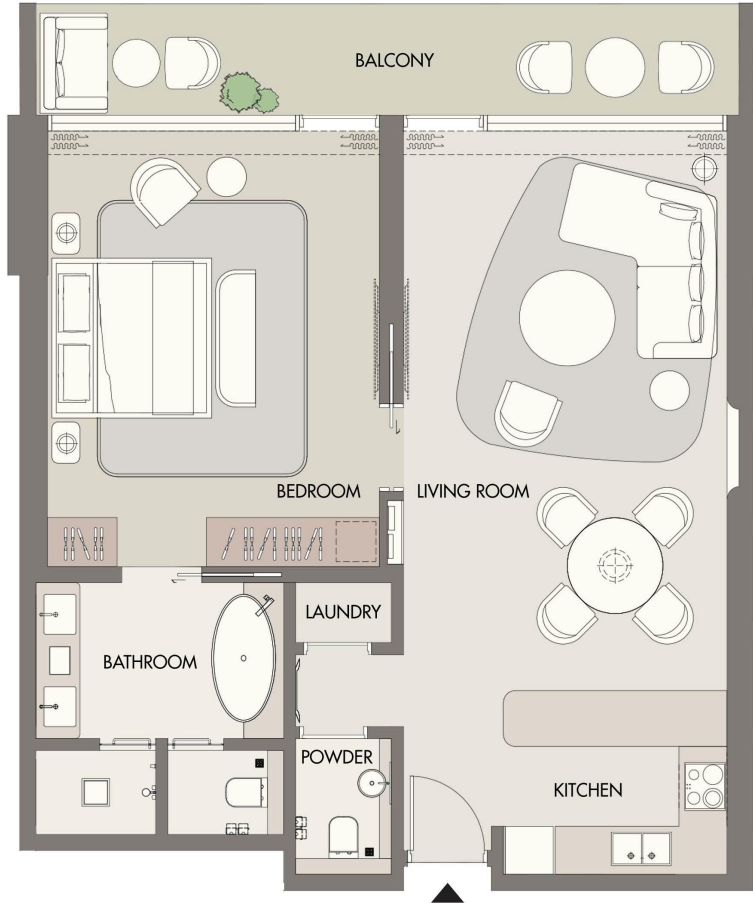

609

## 1 BEDROOM TYPE - 1A

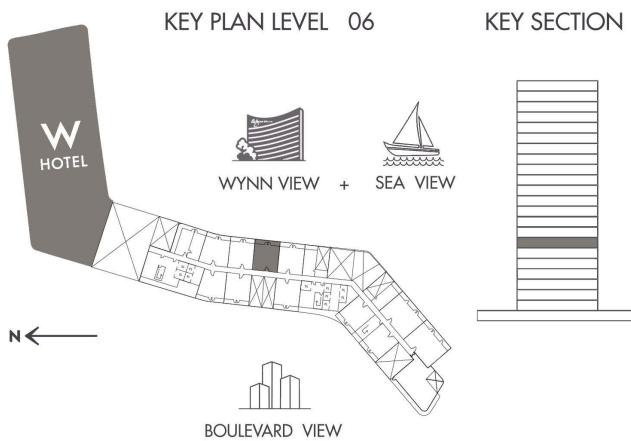

WYNN VIEW + SEA VIEW

BOULEVARD VIEW

INDOOR AREA	896.96 SQ.FT
BALCONY AREA	182.88 SQ.FT
TOTAL AREA	1079.84 SQ.FT



# AL MARJAN ISLAND

THE RESIDENCES

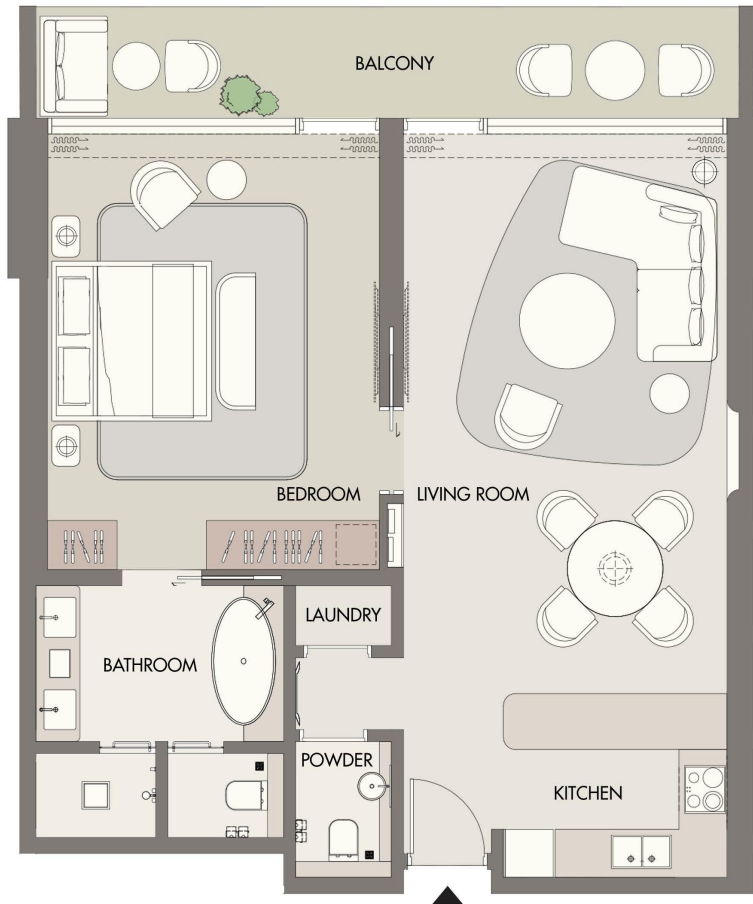

610

## 1 BEDROOM TYPE - 1A

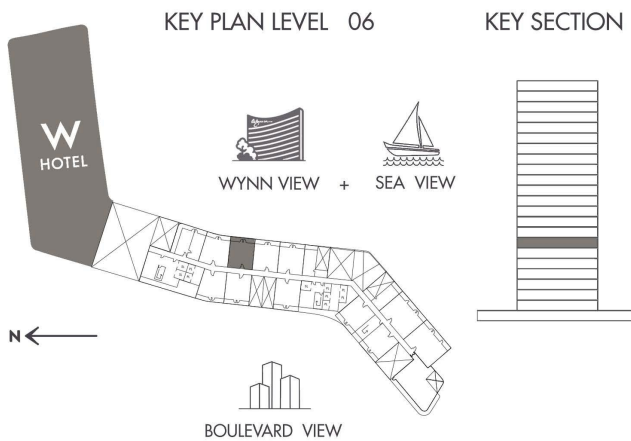

INDOOR AREA	887.7	SQ.FT
BALCONY AREA	182.88	SQ.FT
TOTAL AREA	1070.58	SQ.FT



# AL MARJAN ISLAND

THE RESIDENCES

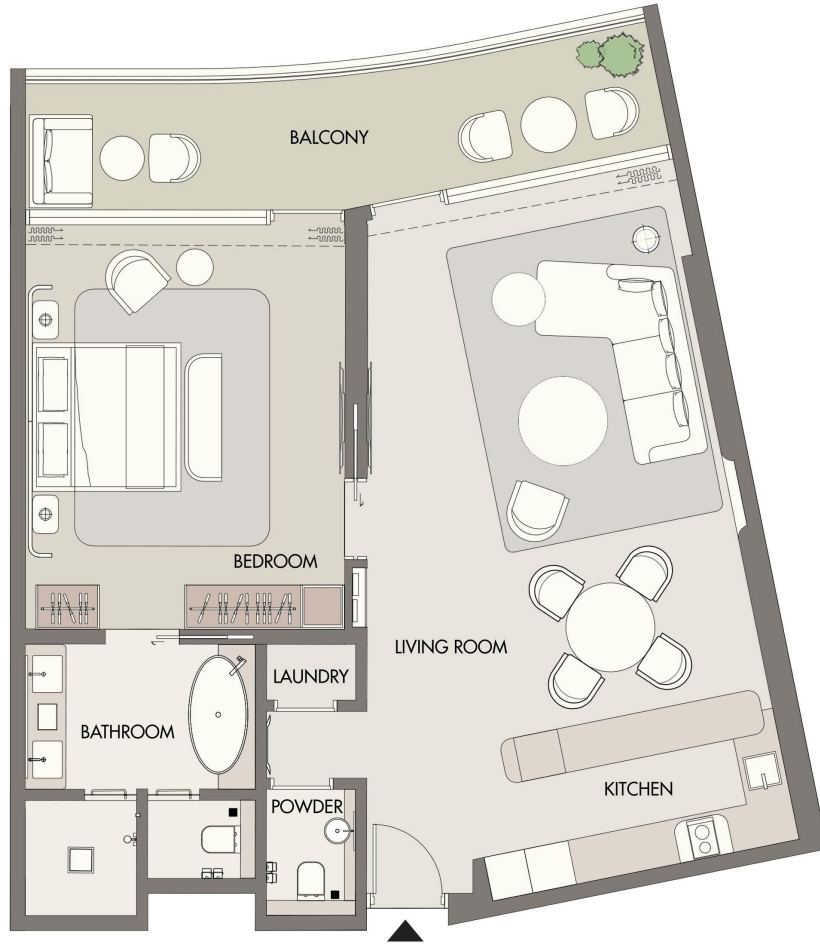

## 611

### 1 BEDROOM TYPE - 1C

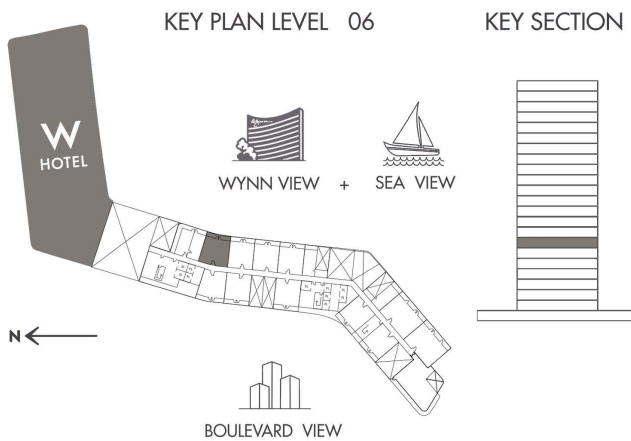

INDOOR AREA	981.56 SQ.FT
BALCONY AREA	180.40 SQ.FT
TOTAL AREA	1,161.96SQ.FT



# AL MARJAN ISLAND

THE RESIDENCES

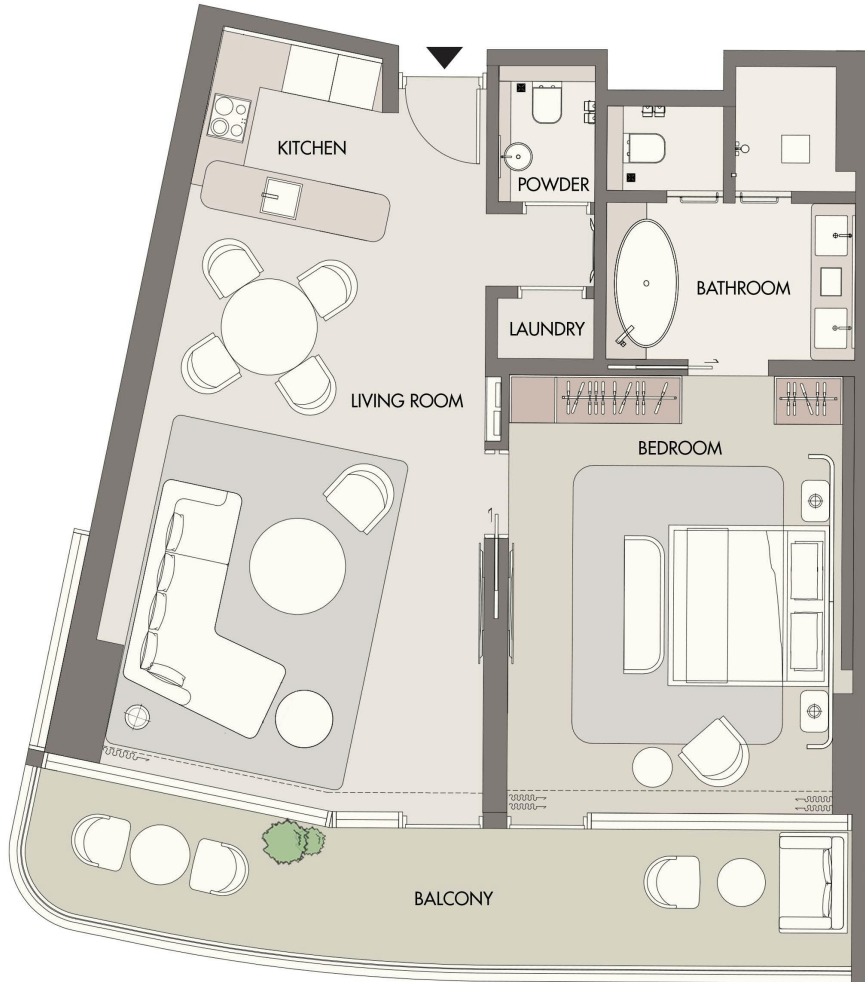

614

## 1 BEDROOM TYPE - 1D

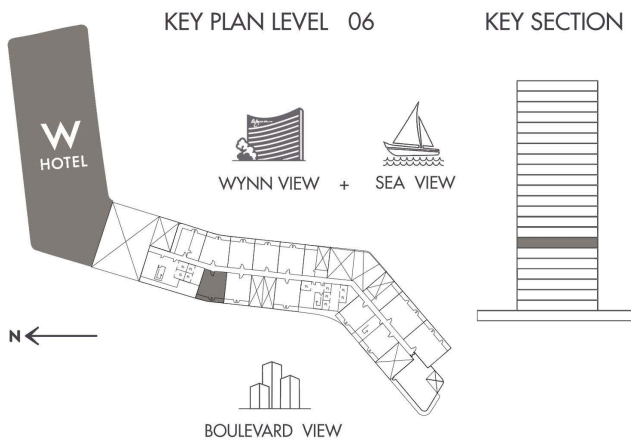

INDOOR AREA	901.48	SQ.FT
BALCONY AREA	210.65	SQ.FT
TOTAL AREA	1,112.13	SQ.FT



**AL MARJAN ISLAND**  
THE RESIDENCES

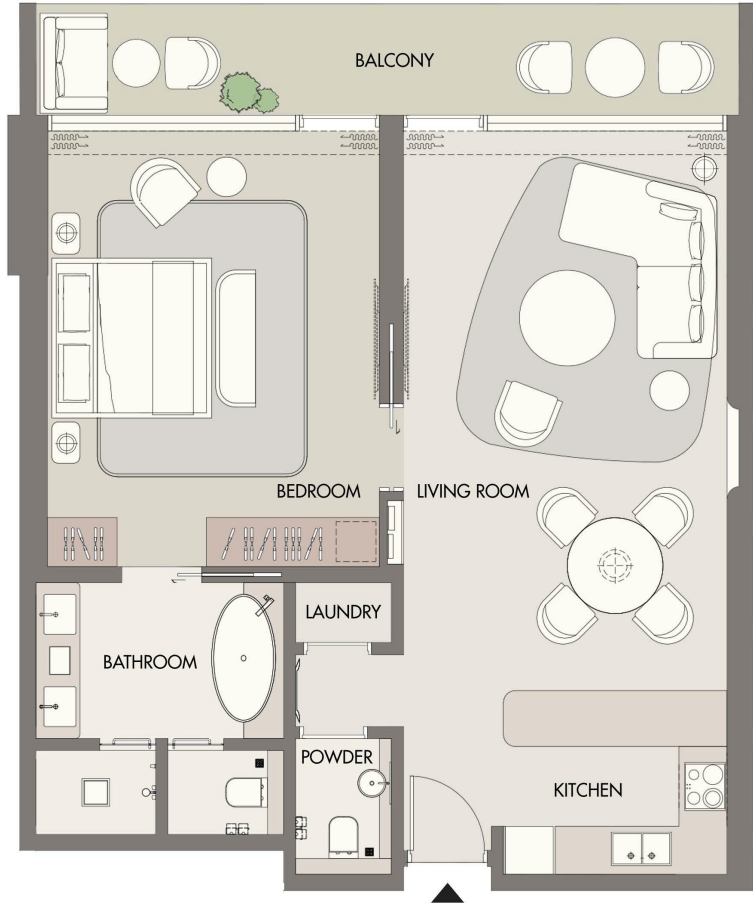

615

**1 BEDROOM TYPE - 1A**

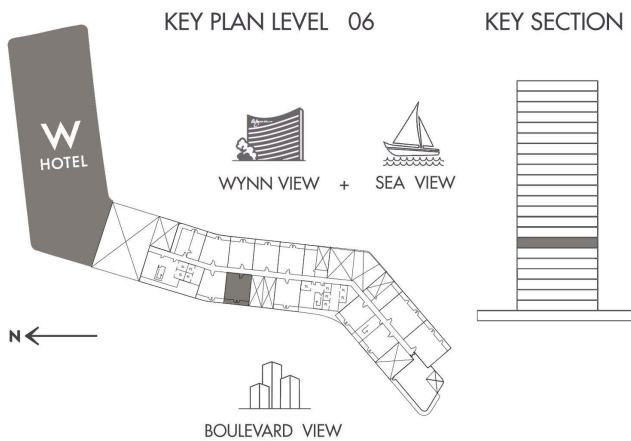

WYNN VIEW + SEA VIEW

BOULEVARD VIEW

INDOOR AREA	905.35 SQ.FT
BALCONY AREA	186 SQ.FT
TOTAL AREA	1091.35 SQ.FT



# AL MARJAN ISLAND

THE RESIDENCES

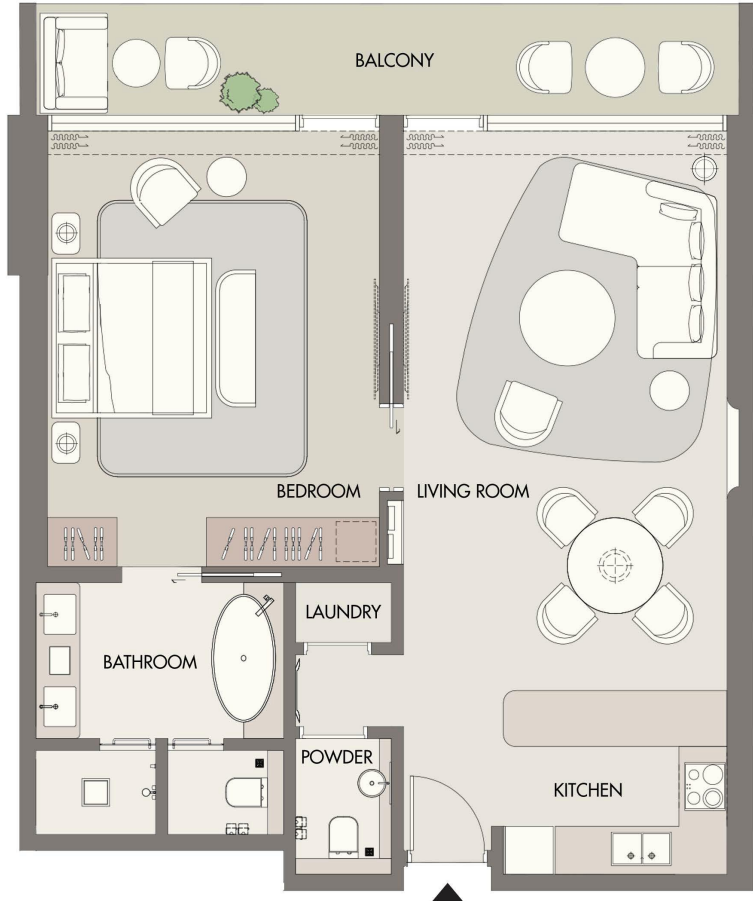

616

## 1 BEDROOM TYPE - 1A

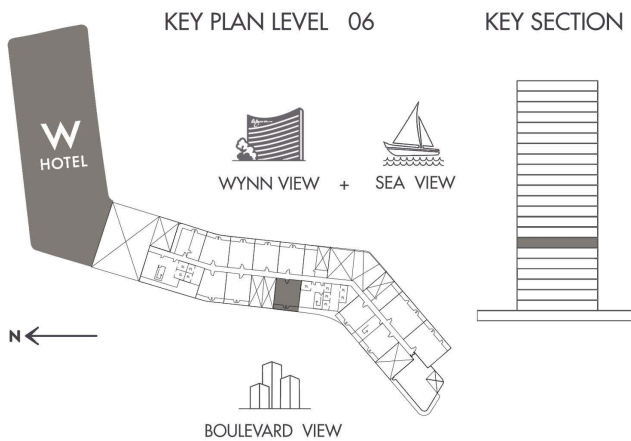

INDOOR AREA	865.31 SQ.FT
BALCONY AREA	189.55 SQ.FT
TOTAL AREA	1054.86 SQ.FT



# AL MARJAN ISLAND

THE RESIDENCES

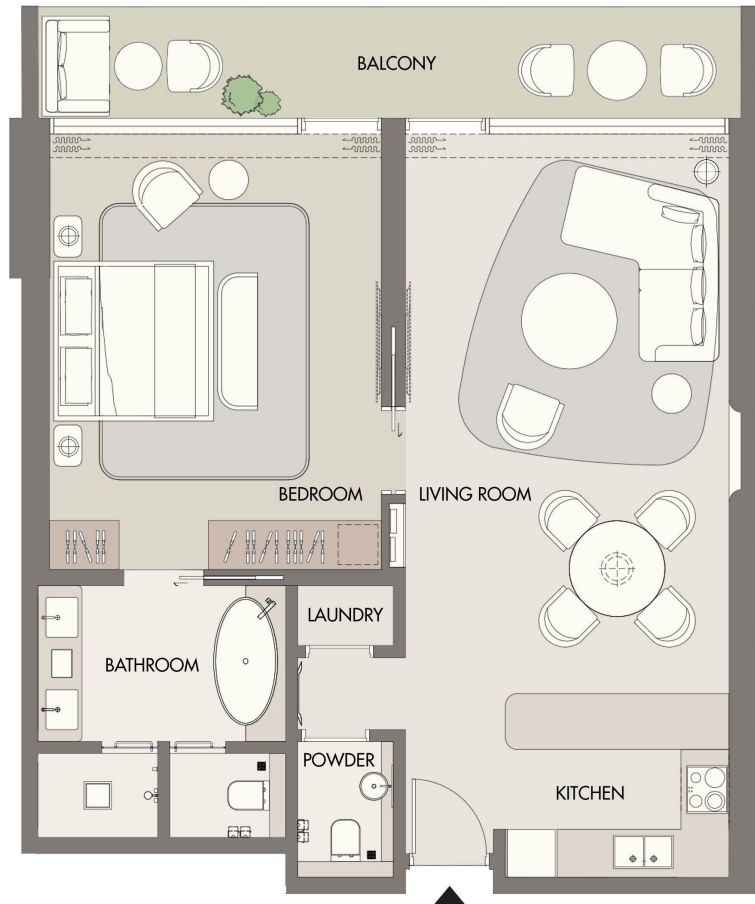

701

## 1 BEDROOM TYPE - 1A

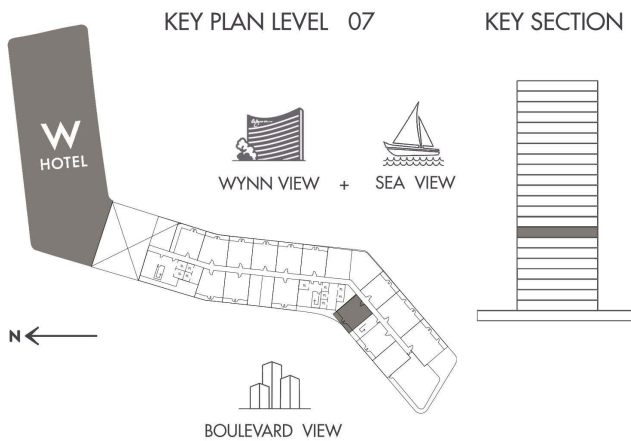

WYNN VIEW + SEA VIEW

BOULEVARD VIEW

INDOOR AREA	866.06 SQ.FT
BALCONY AREA	219.48 SQ.FT
TOTAL AREA	1085.54 SQ.FT



# AL MARJAN ISLAND

THE RESIDENCES

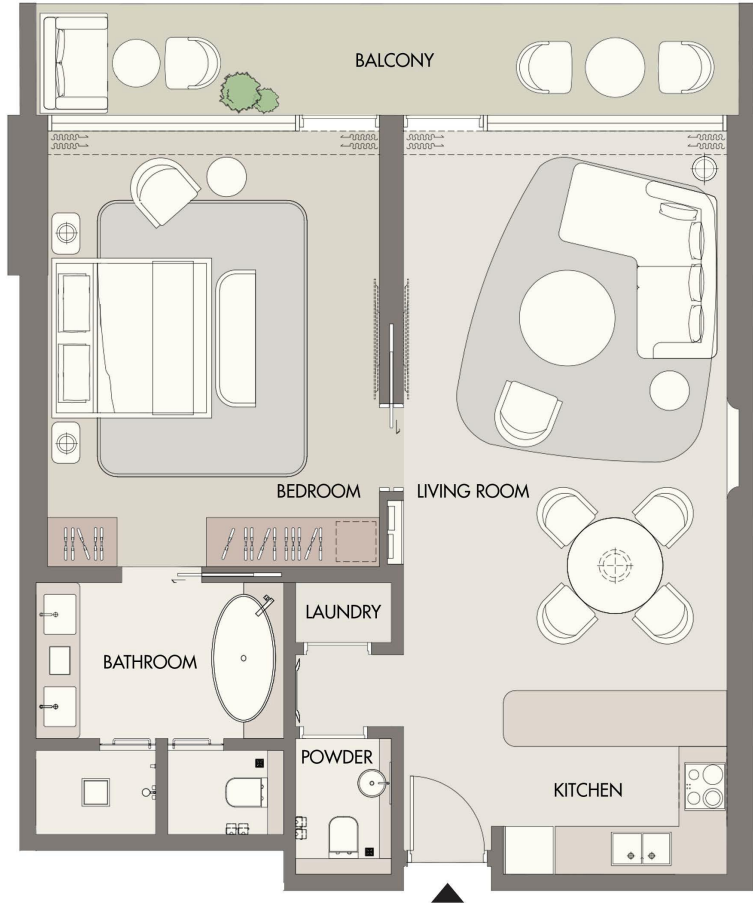

702

## 1 BEDROOM TYPE - 1A

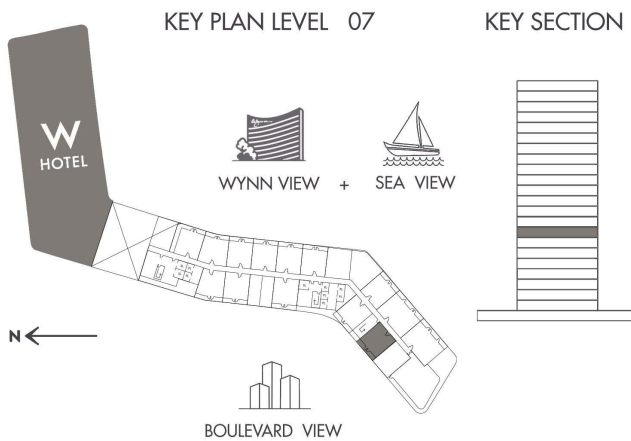

WYNN VIEW + SEA VIEW

BOULEVARD VIEW

INDOOR AREA	877.9 SQ.FT
BALCONY AREA	207.96 SQ.FT
TOTAL AREA	1085.86 SQ.FT



**AL MARJAN ISLAND**  
THE RESIDENCES

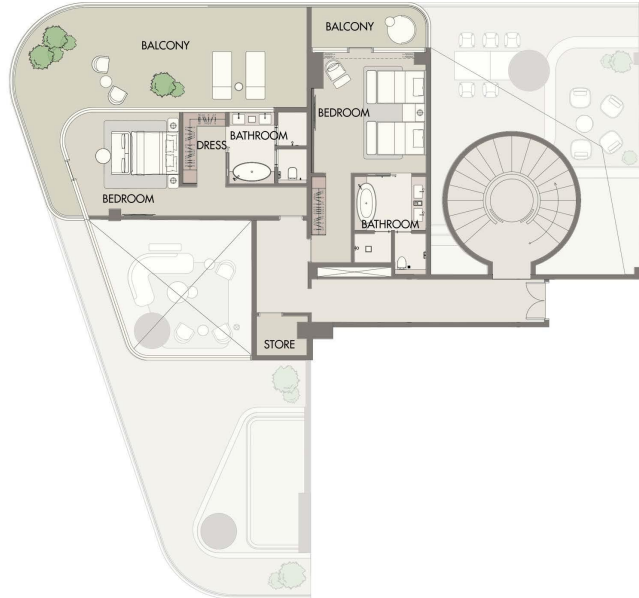

UPPER FLOOR

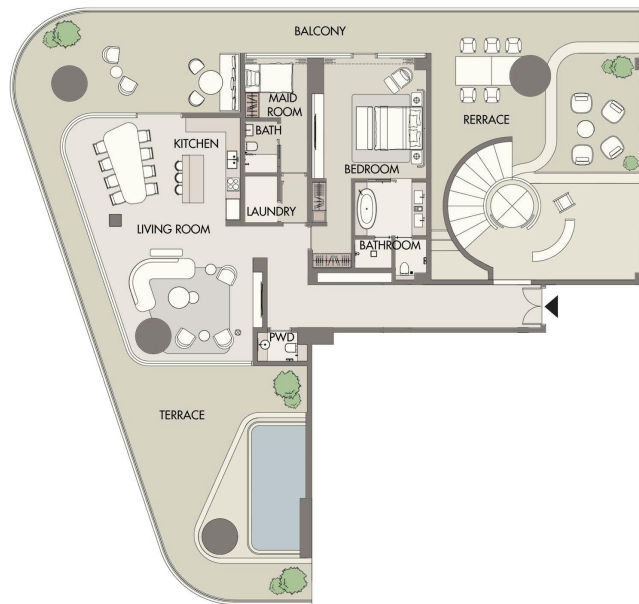

LOWER FLOOR

703

KEY PLAN LEVEL 07

KEY SECTION

**3 BEDROOM - D TYPE - 3D**

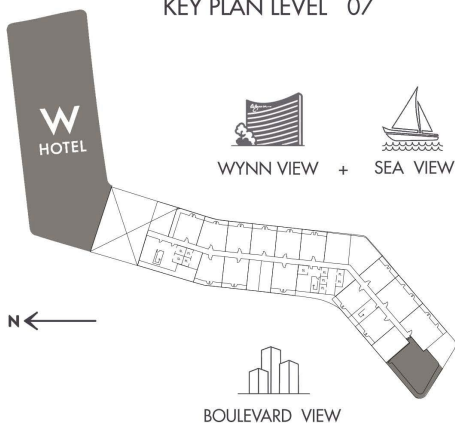

INDOOR AREA	4,018.17 SQ.FT
BALCONY AREA	2,812.83 SQ.FT
TOTAL AREA	6,831.00 SQ.FT



# AL MARJAN ISLAND

THE RESIDENCES

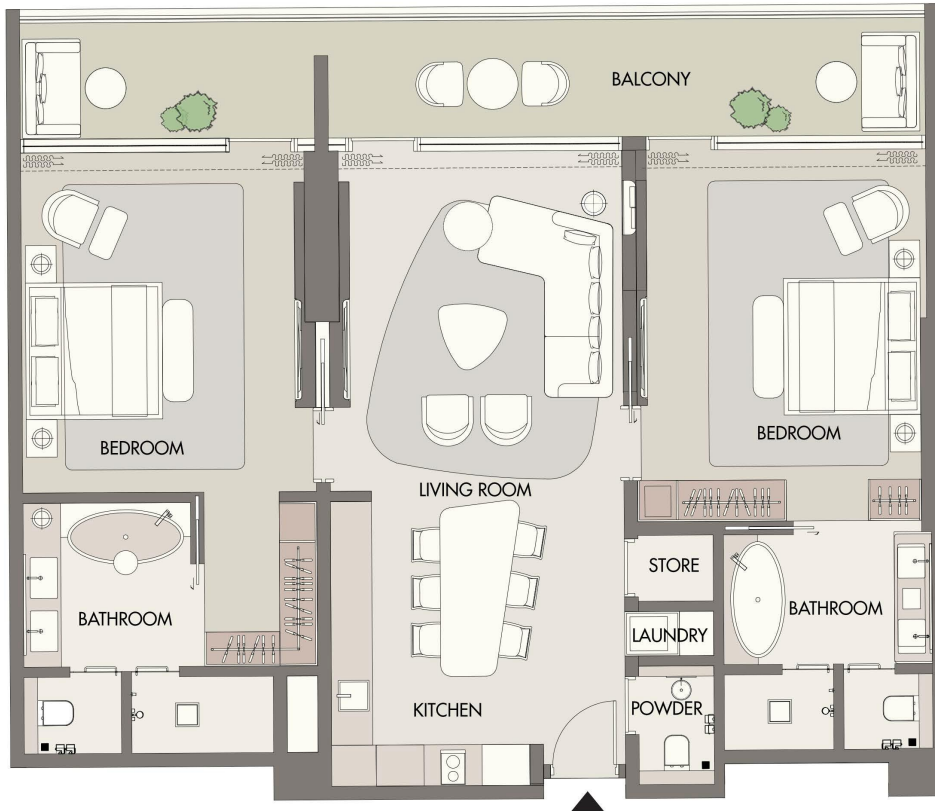

704

## 2 BEDROOM TYPE - 2A

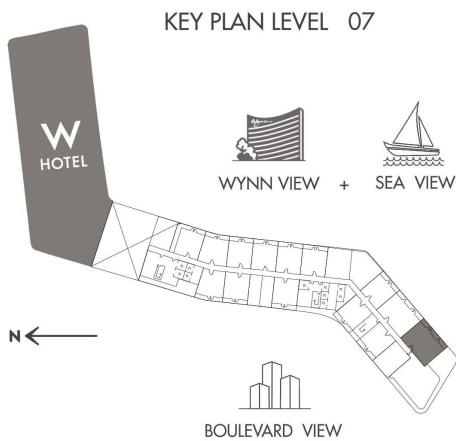

KEY SECTION

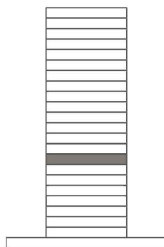

INDOOR AREA	1,337.52	SQ.FT
BALCONY AREA	270.39	SQ.FT
TOTAL AREA	1,607.91	SQ.FT



**AL MARJAN ISLAND**  
THE RESIDENCES

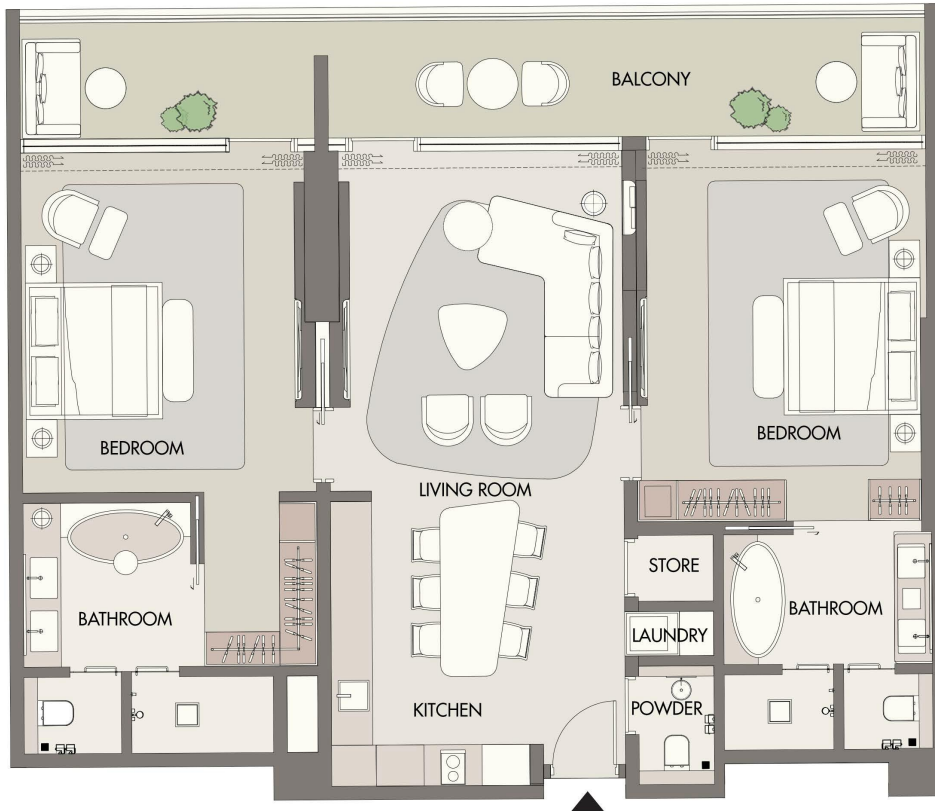

705

**2 BEDROOM TYPE - 2A**

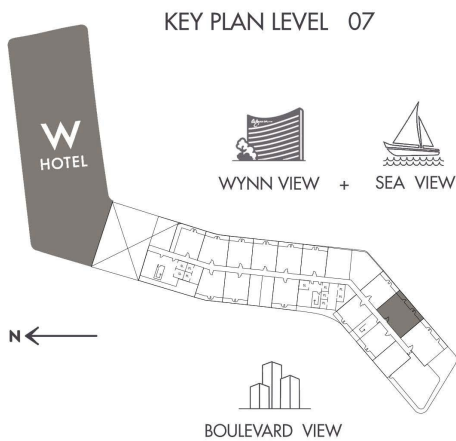

KEY SECTION

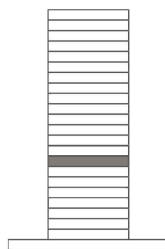

INDOOR AREA	1,318.15	SQ.FT
BALCONY AREA	274.37	SQ.FT
TOTAL AREA	1,592.52	SQ.FT



**AL MARJAN ISLAND**  
THE RESIDENCES

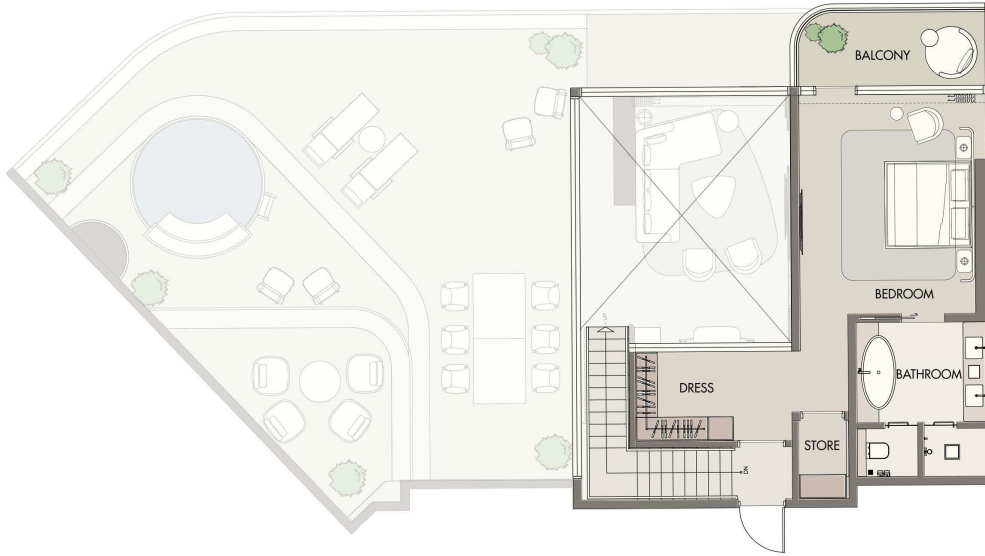

UPPER FLOOR

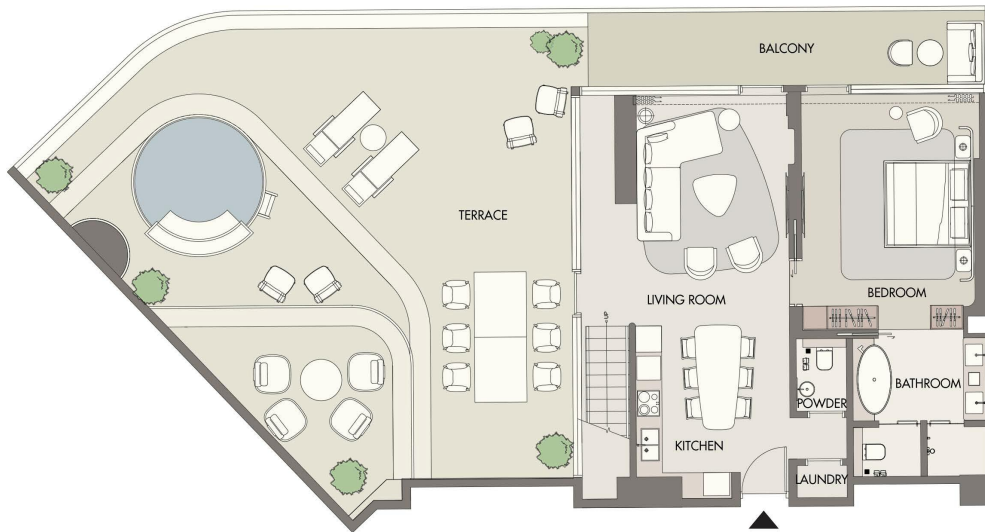

LOWER FLOOR

706

**2 BEDROOM - D TYPE - 2E**

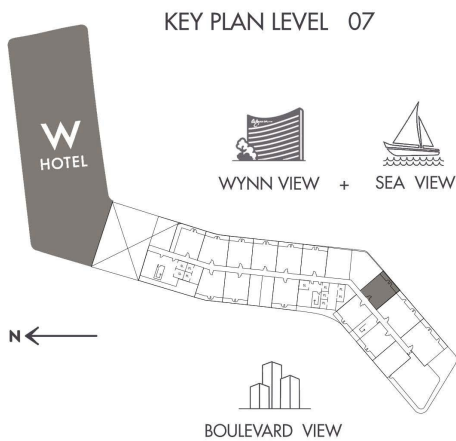

KEY SECTION

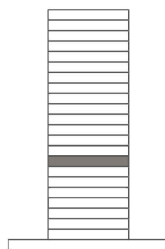

INDOOR AREA	1,582.94 SQ.FT
BALCONY AREA	1,470.13 SQ.FT
TOTAL AREA	3,053.07 SQ.FT



# AL MARJAN ISLAND THE RESIDENCES

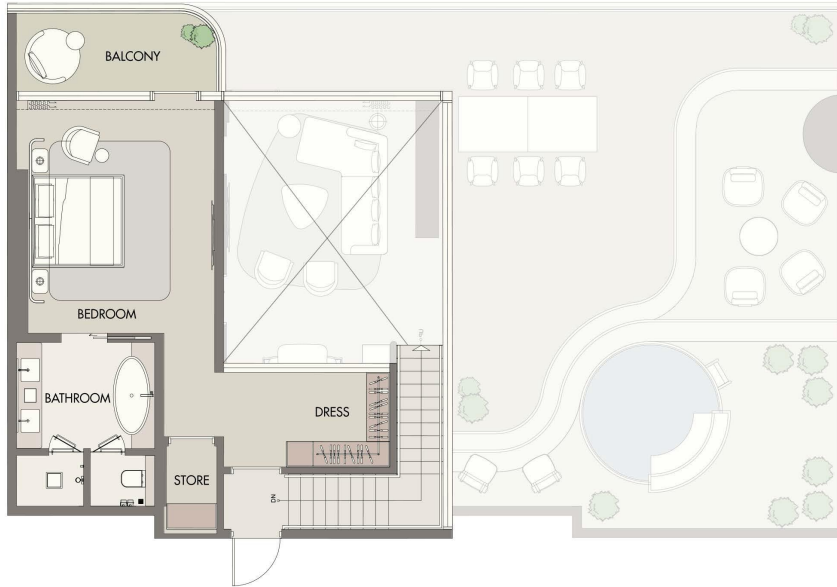

UPPER FLOOR



LOWER FLOOR

707

## 2 BEDROOM - D TYPE - 2F

KEY PLAN LEVEL 07

KEY SECTION

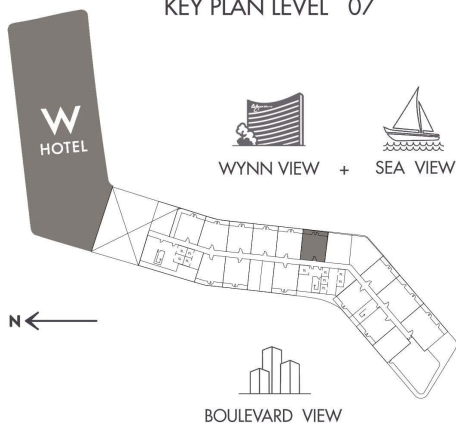

INDOOR AREA	1516.96 SQ.FT
BALCONY AREA	1306.31 SQ.FT
TOTAL AREA	2823.27 SQ.FT



# AL MARJAN ISLAND

THE RESIDENCES

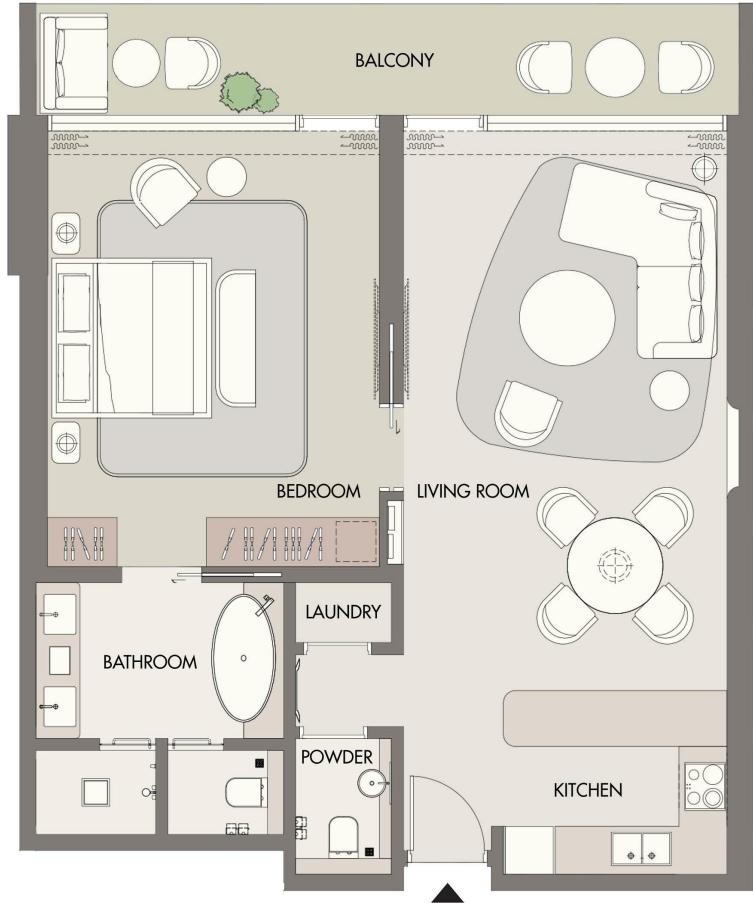

708

## 1 BEDROOM TYPE - 1A

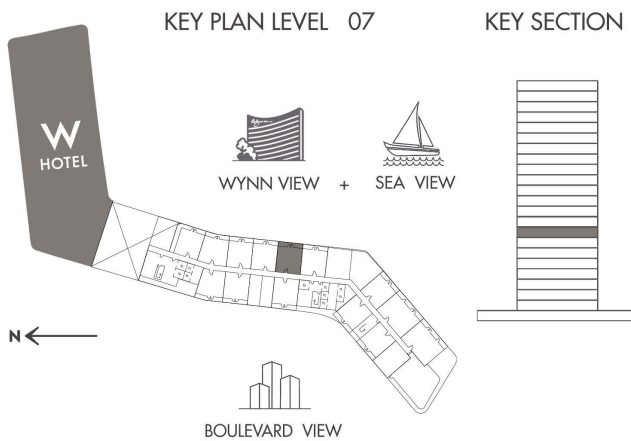

INDOOR AREA	887.59 SQ.FT
BALCONY AREA	182.99 SQ.FT
TOTAL AREA	1070.58 SQ.FT



**AL MARJAN ISLAND**  
THE RESIDENCES

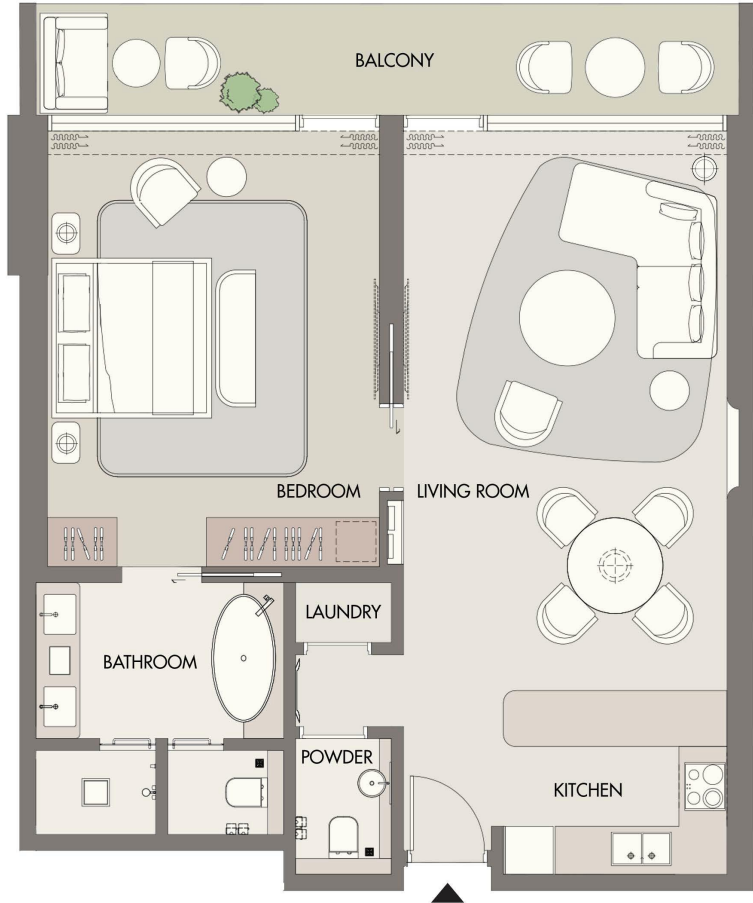

709

**1 BEDROOM TYPE - 1A**

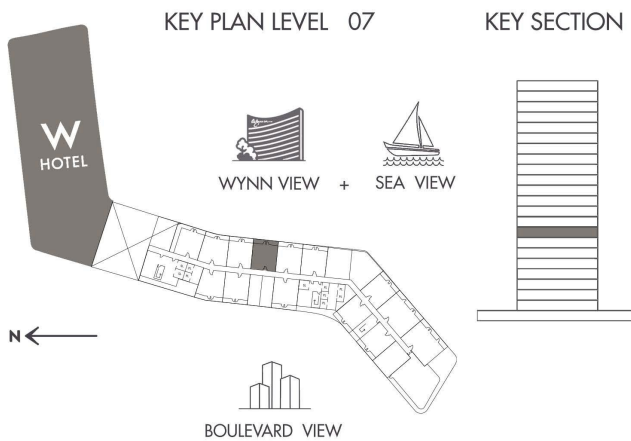

INDOOR AREA	887.59 SQ.FT
BALCONY AREA	182.99 SQ.FT
TOTAL AREA	1070.58 SQ.FT



**AL MARJAN ISLAND**  
THE RESIDENCES

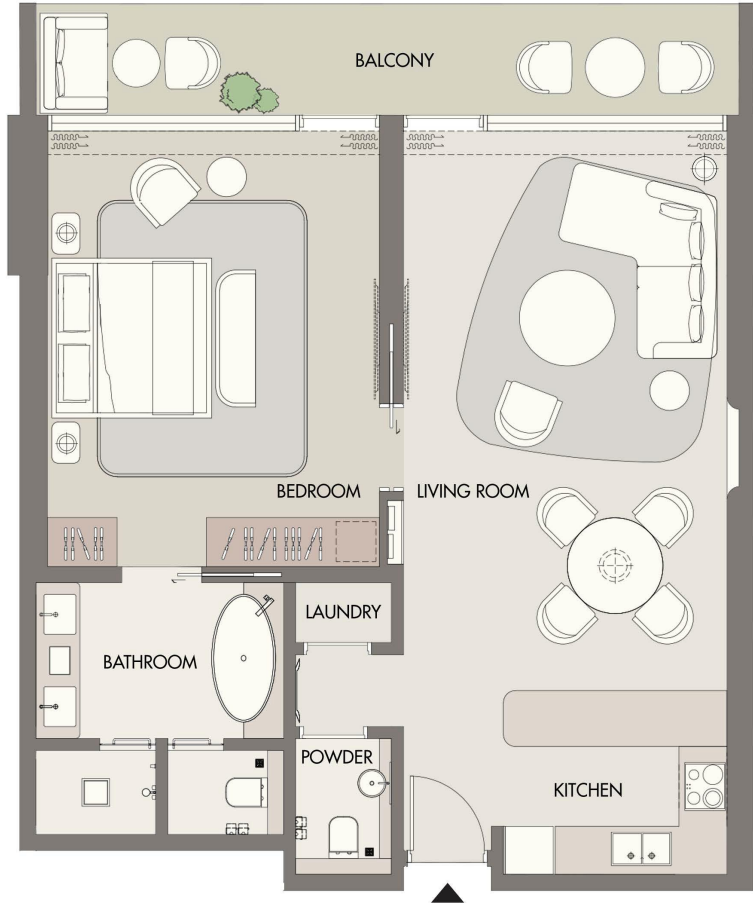

710

**1 BEDROOM TYPE - 1A**

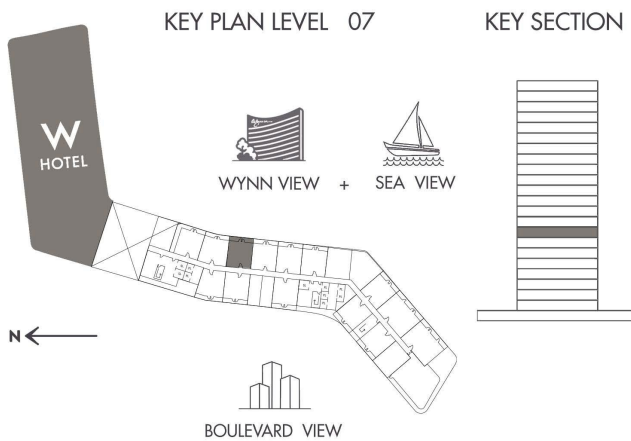

INDOOR AREA	887.59 SQ.FT
BALCONY AREA	182.88 SQ.FT
TOTAL AREA	1070.47 SQ.FT



**AL MARJAN ISLAND**  
THE RESIDENCES

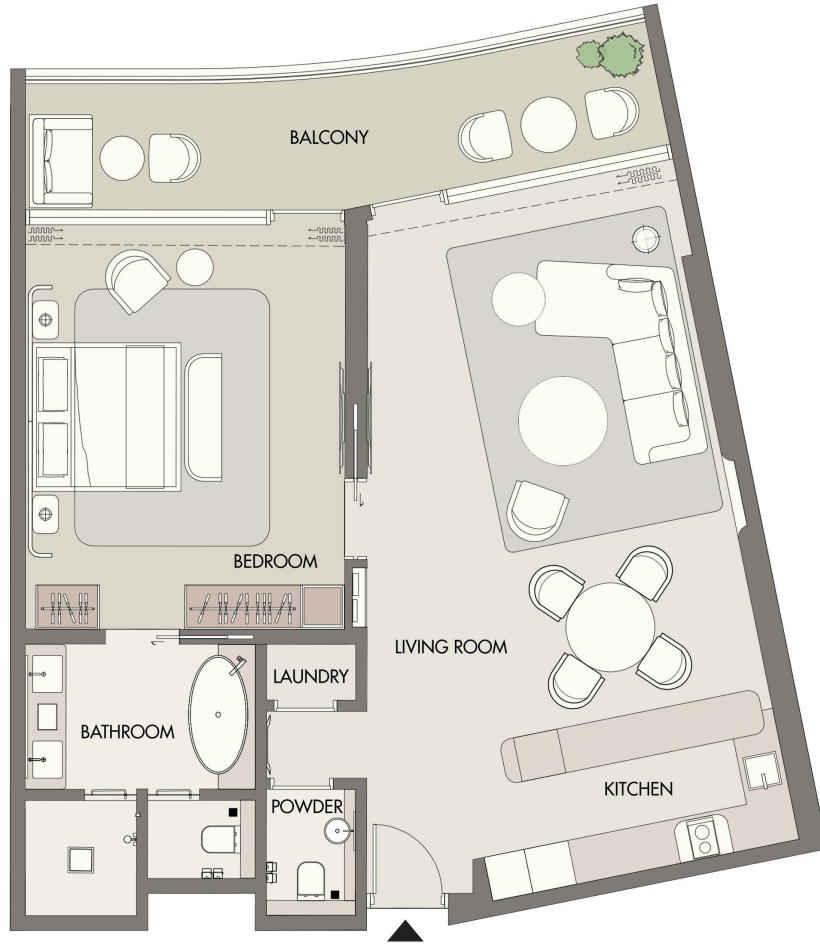

**711**

**1 BEDROOM TYPE - 1C**

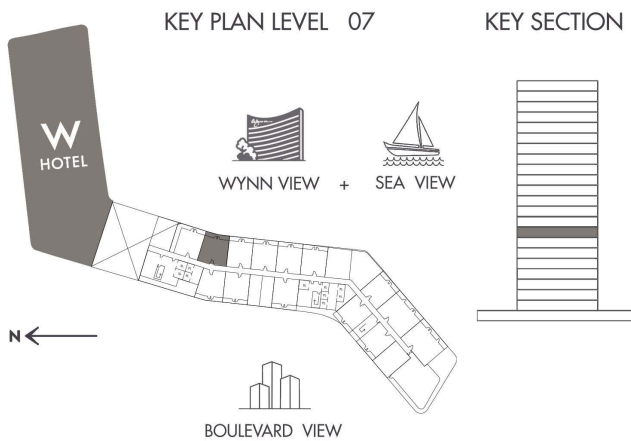

INDOOR AREA	981.45 SQ.FT
BALCONY AREA	180.40 SQ.FT
TOTAL AREA	1,161.85SQ.FT



# AL MARJAN ISLAND

THE RESIDENCES



712

## 1 BEDROOM TYPE - 1B

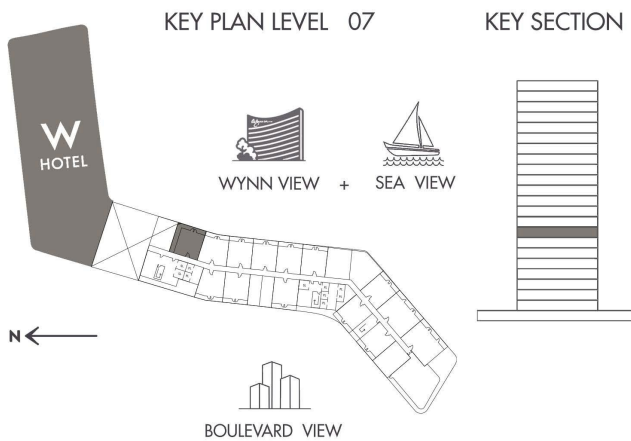

WYNN VIEW + SEA VIEW

BOULEVARD VIEW

INDOOR AREA	931.19	SQ.FT
BALCONY AREA	376.95	SQ.FT
TOTAL AREA	1,308.14	SQ.FT



**AL MARJAN ISLAND**  
THE RESIDENCES

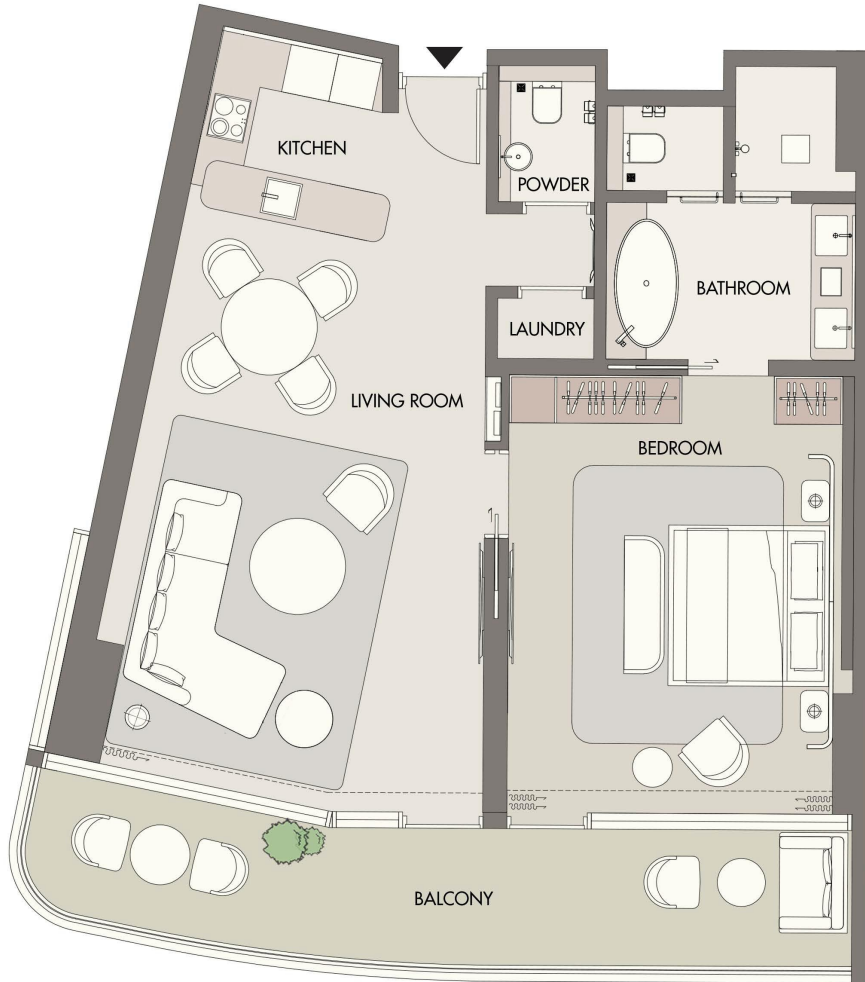

**714**

**1 BEDROOM TYPE - 1D**

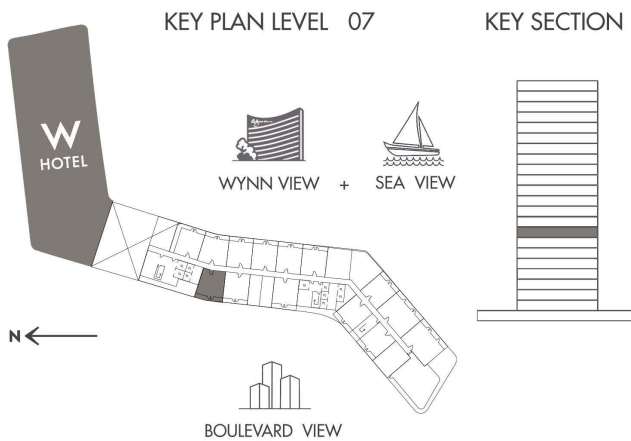

INDOOR AREA	901.48	SQ.FT
BALCONY AREA	210.97	SQ.FT
TOTAL AREA	1,112.45	SQ.FT



# AL MARJAN ISLAND

THE RESIDENCES

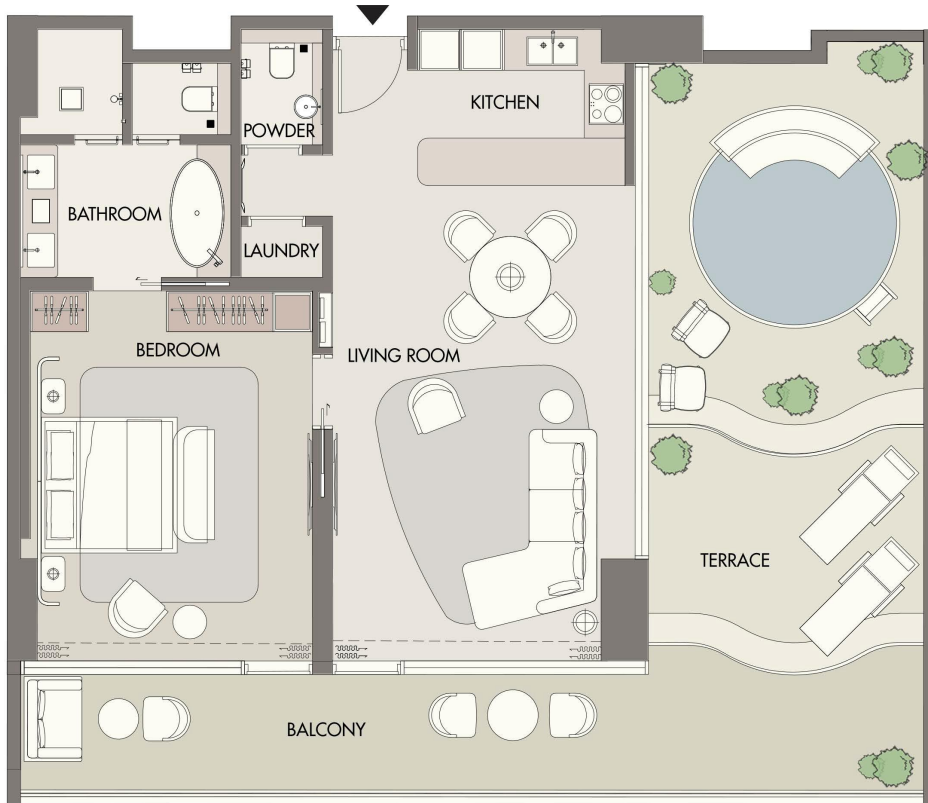

715

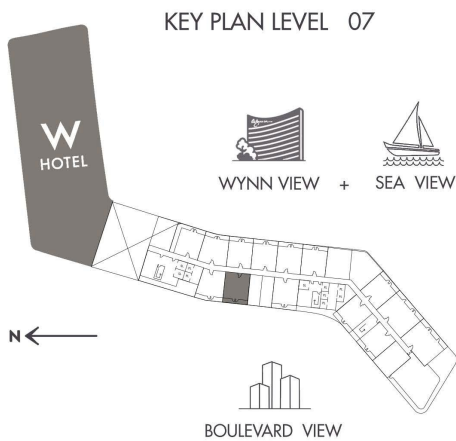

KEY SECTION

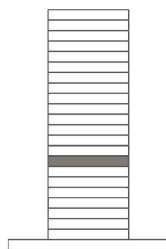

## 1 BEDROOM TYPE - 1E

INDOOR AREA	905.35	SQ.FT
BALCONY AREA	692.01	SQ.FT
TOTAL AREA	1,597.36	SQ.FT



# AL MARJAN ISLAND

THE RESIDENCES

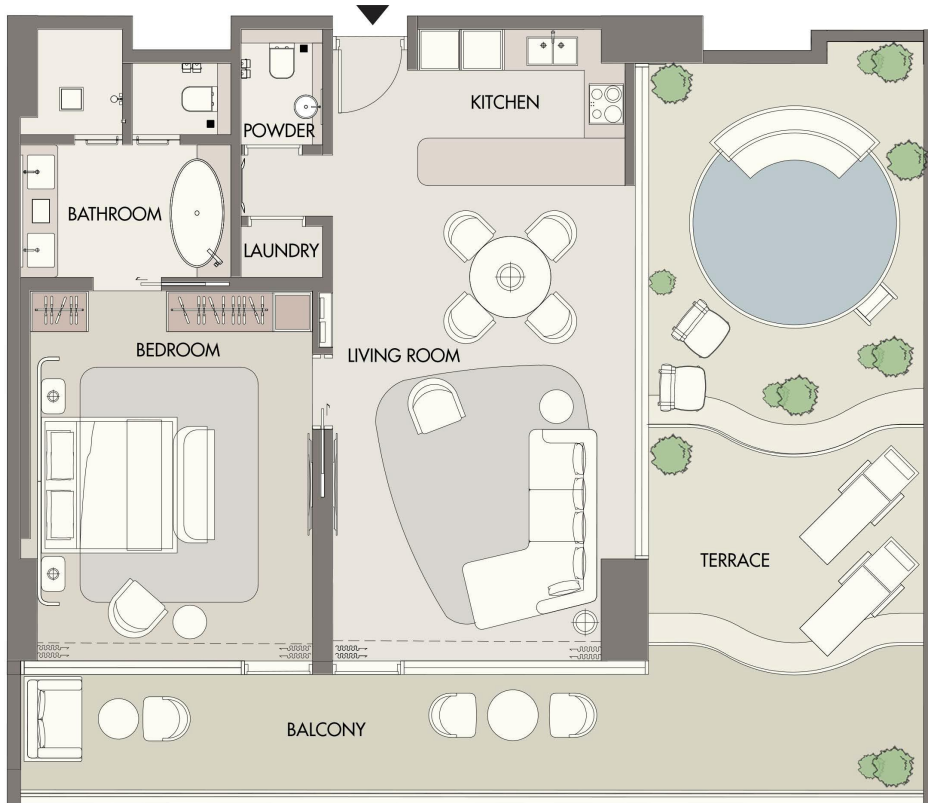

716

## 1 BEDROOM TYPE - 1E

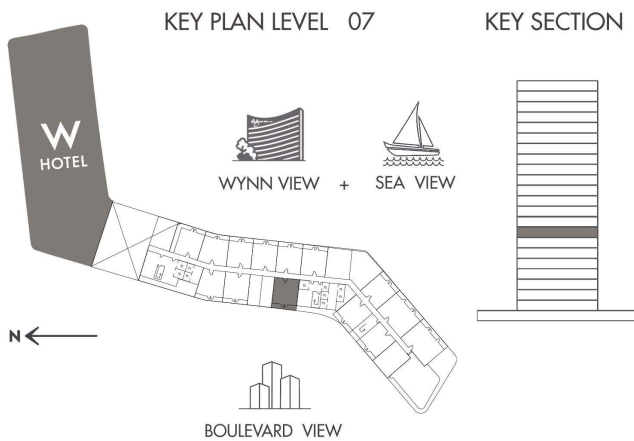

KEY PLAN LEVEL 07

KEY SECTION

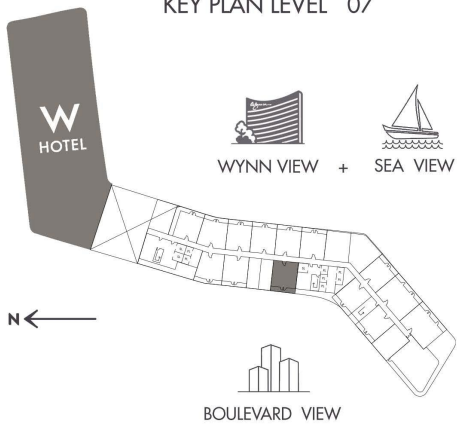

WYNN VIEW + SEA VIEW

BOULEVARD VIEW

INDOOR AREA	885.33	SQ.FT
BALCONY AREA	711.82	SQ.FT
TOTAL AREA	1,597.15	SQ.FT



**AL MARJAN ISLAND**  
THE RESIDENCES

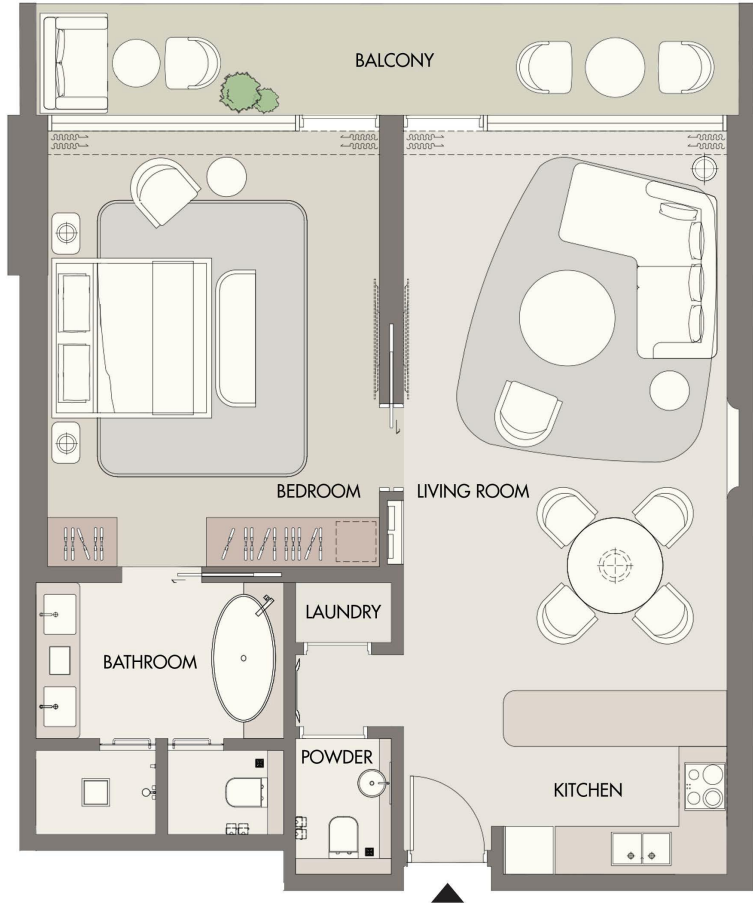

801

**1 BEDROOM TYPE - 1A**

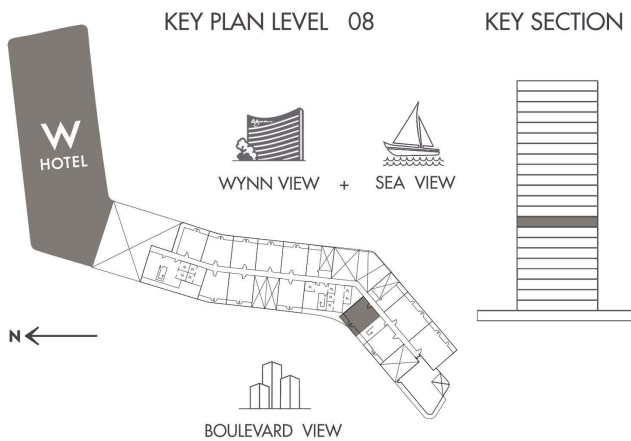

INDOOR AREA	866.06 SQ.FT
BALCONY AREA	219.26 SQ.FT
TOTAL AREA	1085.32 SQ.FT



**AL MARJAN ISLAND**  
THE RESIDENCES

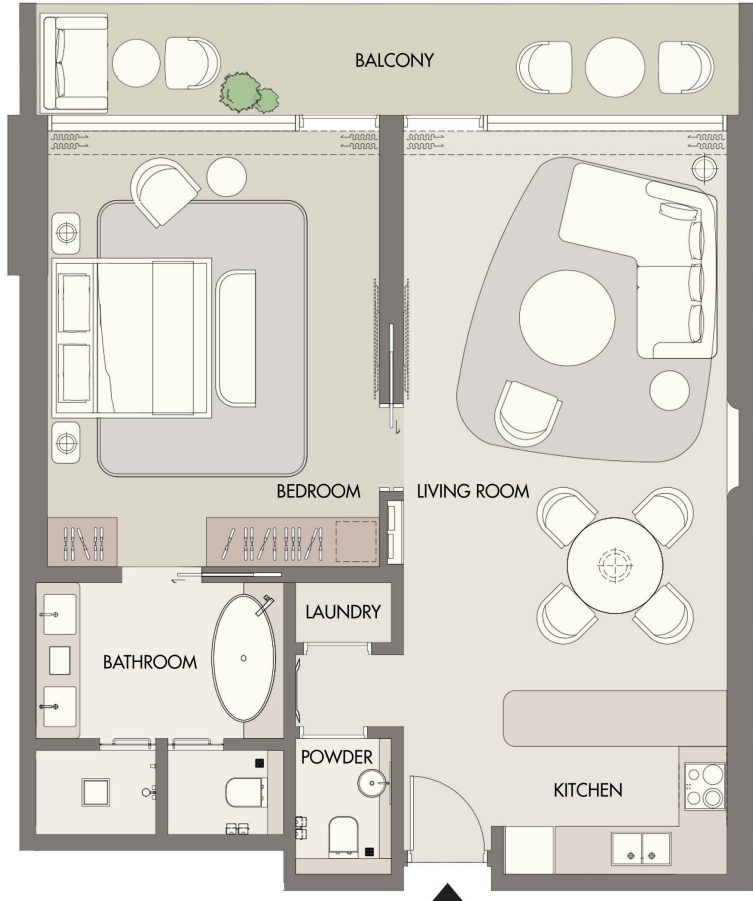

802

**1 BEDROOM TYPE - 1A**

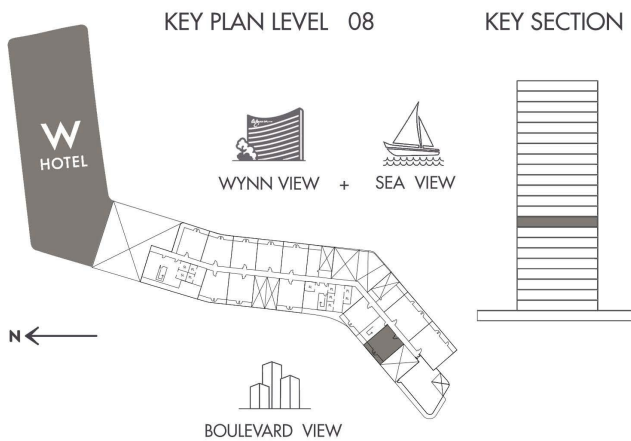

KEY PLAN LEVEL 08

KEY SECTION

WYNN VIEW + SEA VIEW

BOULEVARD VIEW

INDOOR AREA	876.94 SQ.FT
BALCONY AREA	214.85 SQ.FT
TOTAL AREA	1091.79 SQ.FT



**AL MARJAN ISLAND**  
THE RESIDENCES

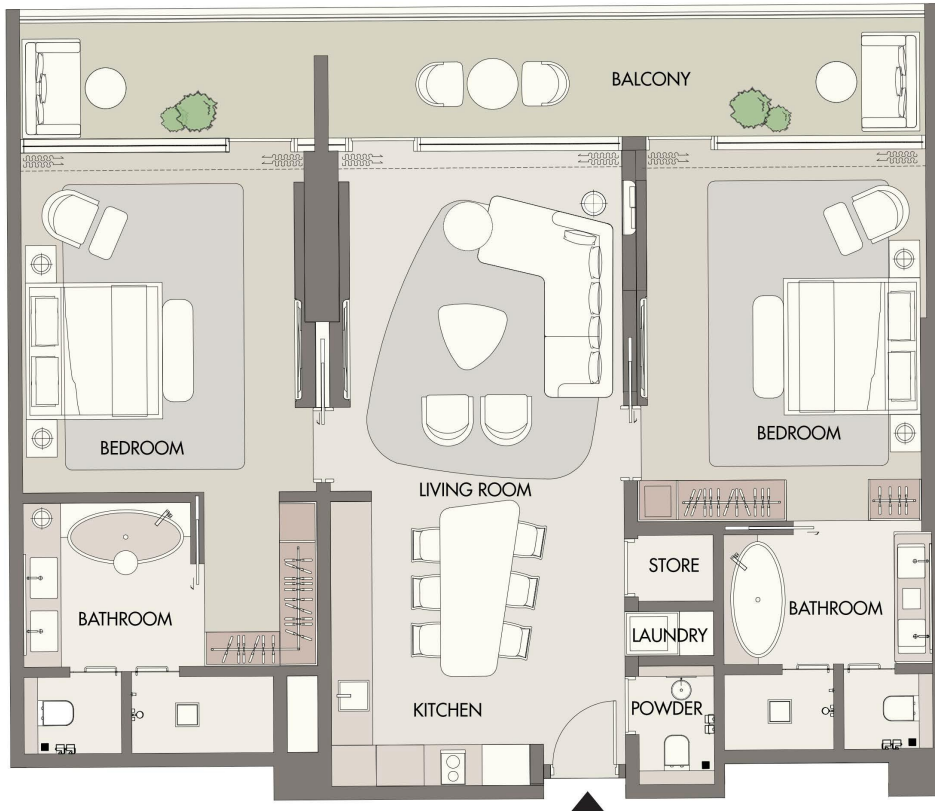

804

**2 BEDROOM TYPE - 2A**

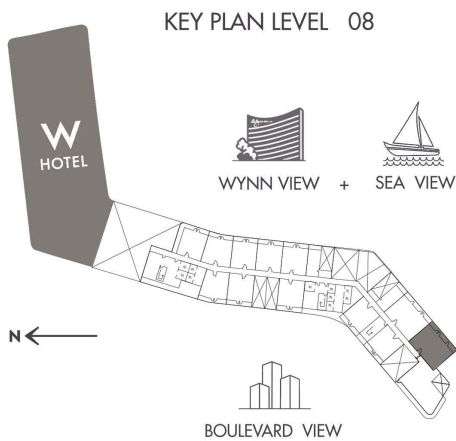

KEY SECTION

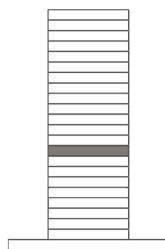

INDOOR AREA	1,337.42	SQ.FT
BALCONY AREA	277.28	SQ.FT
TOTAL AREA	1,614.70	SQ.FT



**AL MARJAN ISLAND**  
THE RESIDENCES

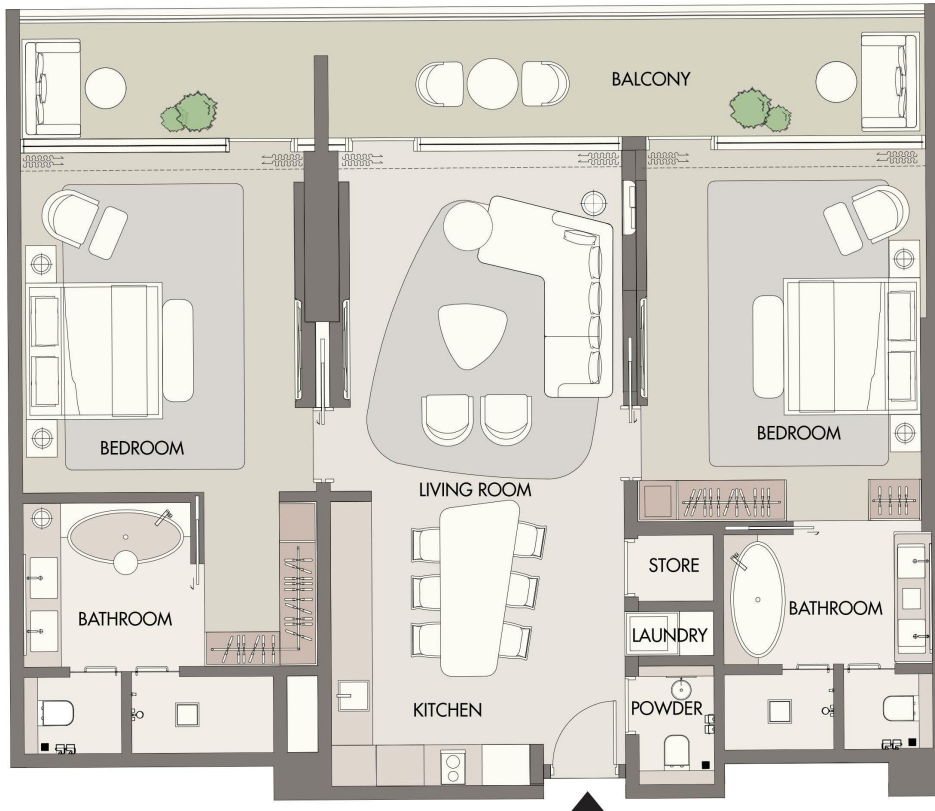

805

**2 BEDROOM TYPE - 2A**

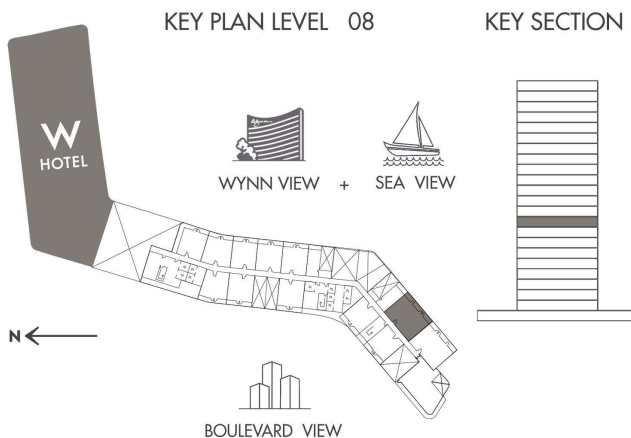

INDOOR AREA	1,316.53 SQ.FT
BALCONY AREA	274.37 SQ.FT
TOTAL AREA	1,590.90 SQ.FT



# AL MARJAN ISLAND

THE RESIDENCES

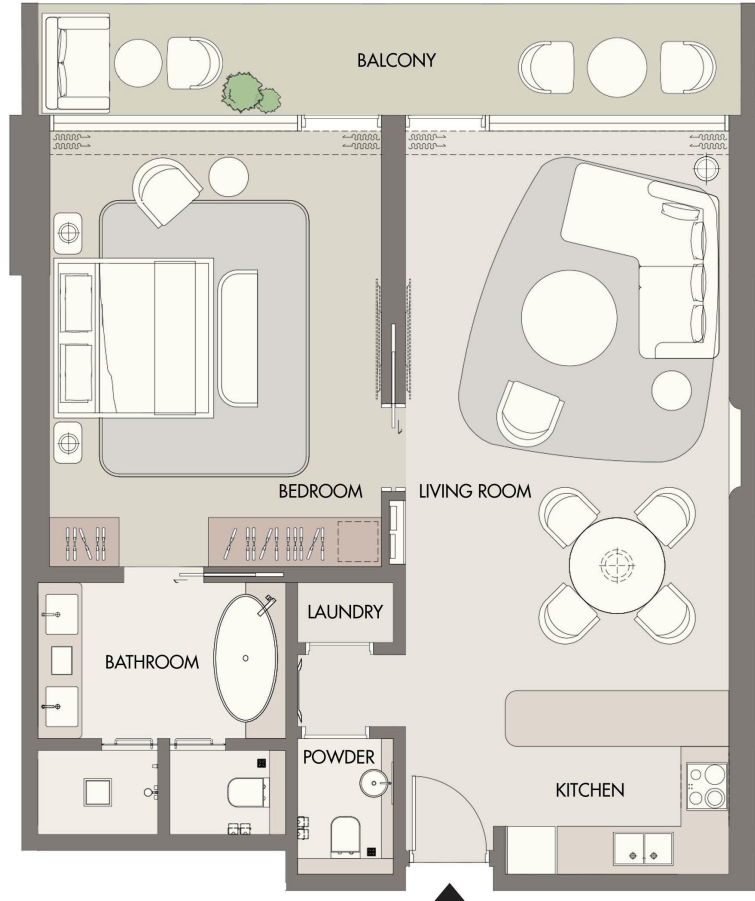

808

## 1 BEDROOM TYPE - 1A

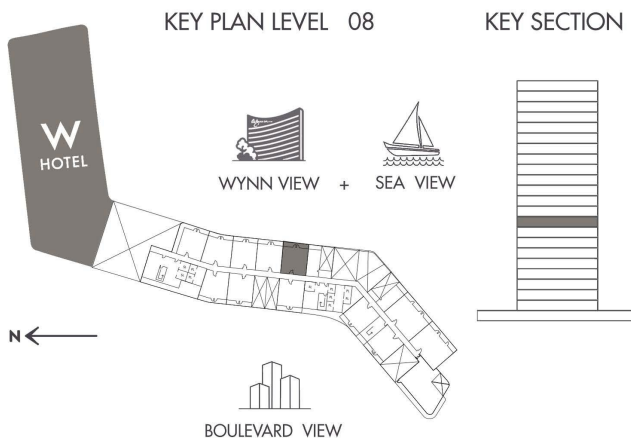

INDOOR AREA	887.7	SQ.FT
BALCONY AREA	182.88	SQ.FT
TOTAL AREA	1070.58	SQ.FT



# AL MARJAN ISLAND

THE RESIDENCES

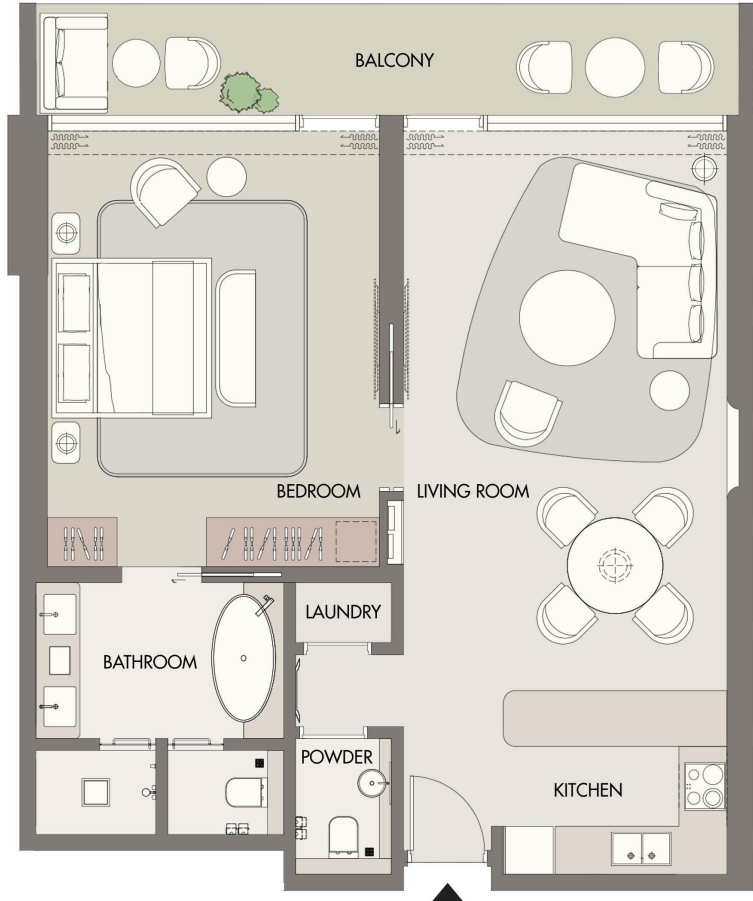

809

## 1 BEDROOM TYPE - 1A

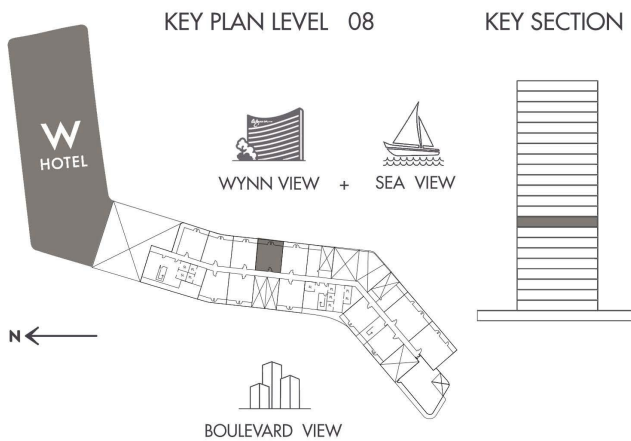

INDOOR AREA	887.59 SQ.FT
BALCONY AREA	182.77 SQ.FT
TOTAL AREA	1070.36 SQ.FT



# AL MARJAN ISLAND

THE RESIDENCES

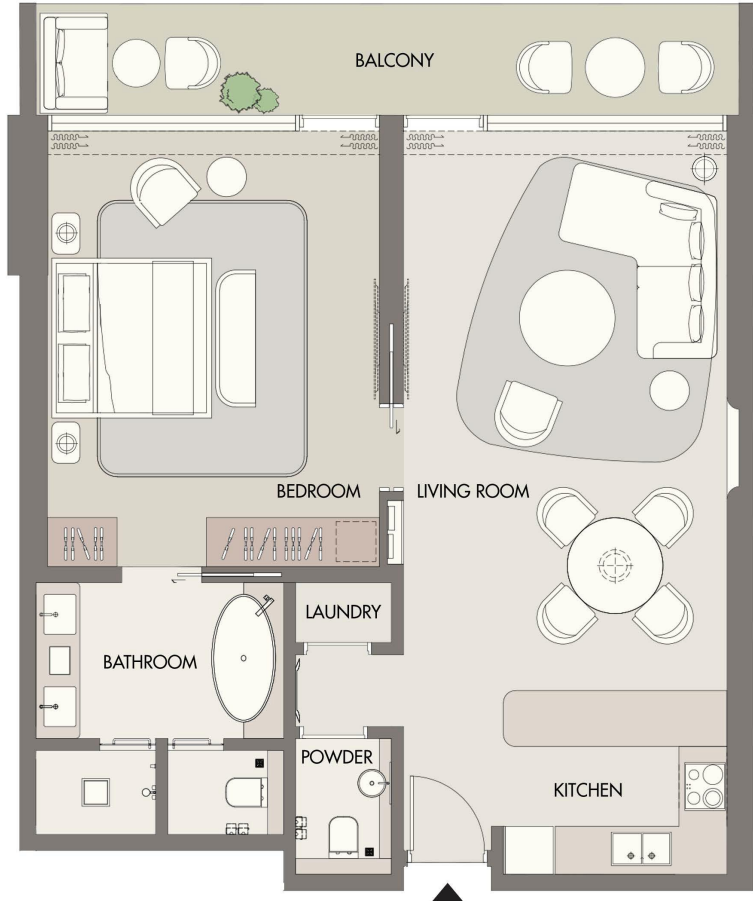

810

## 1 BEDROOM TYPE - 1A

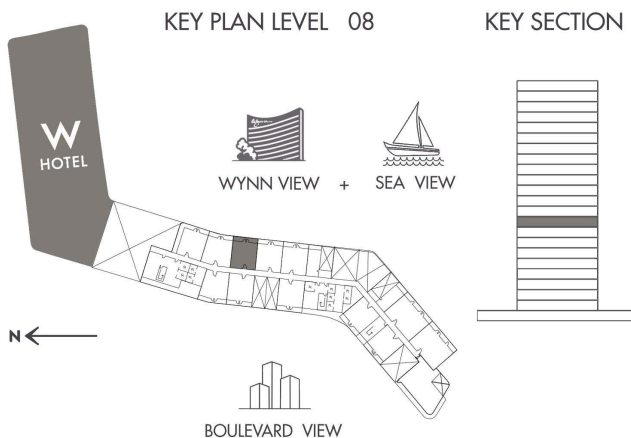

INDOOR AREA	887.59 SQ.FT
BALCONY AREA	182.77 SQ.FT
TOTAL AREA	1070.36 SQ.FT



# AL MARJAN ISLAND

THE RESIDENCES

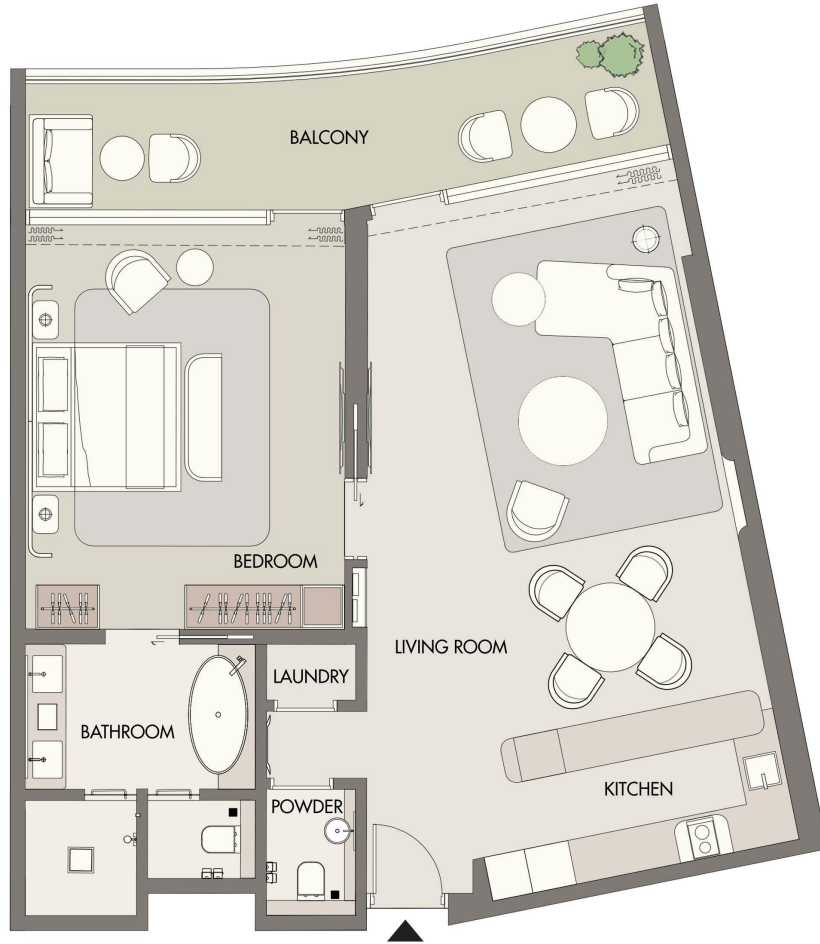

## 811

### 1 BEDROOM TYPE - 1C

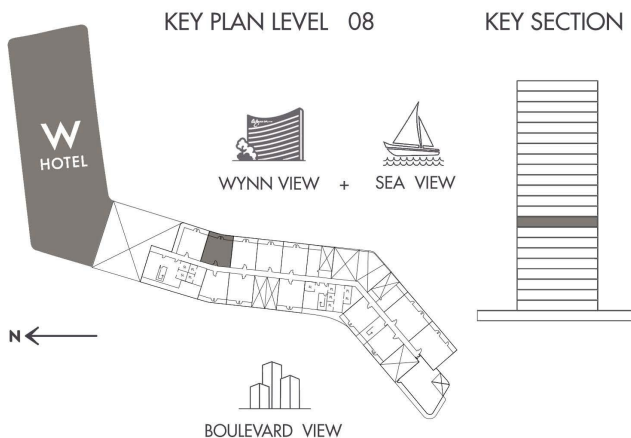

INDOOR AREA	980.27	SQ.FT
BALCONY AREA	180.40	SQ.FT
TOTAL AREA	1,160.67	SQ.FT



# AL MARJAN ISLAND

THE RESIDENCES

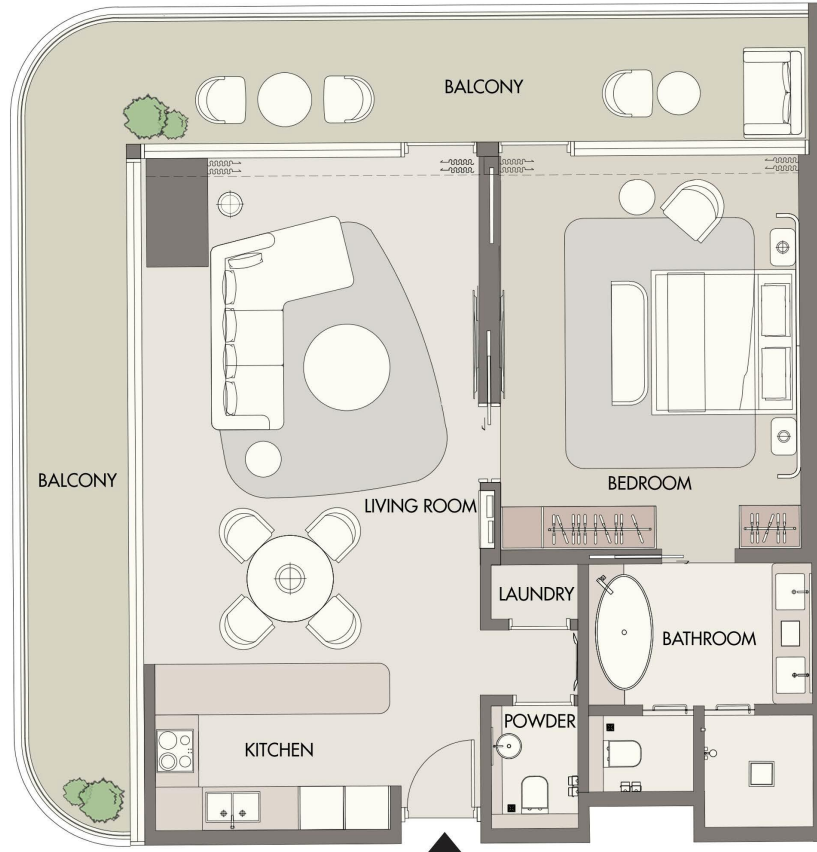

812

## 1 BEDROOM TYPE - 1B

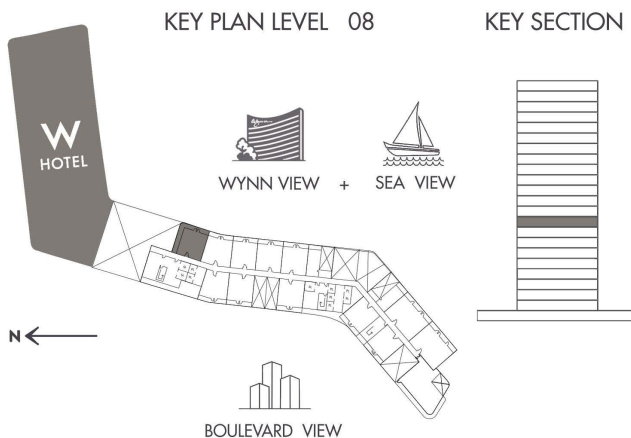

INDOOR AREA	931.19	SQ.FT
BALCONY AREA	89.34	SQ.FT
TOTAL AREA	1,020.53	SQ.FT



**AL MARJAN ISLAND**  
THE RESIDENCES

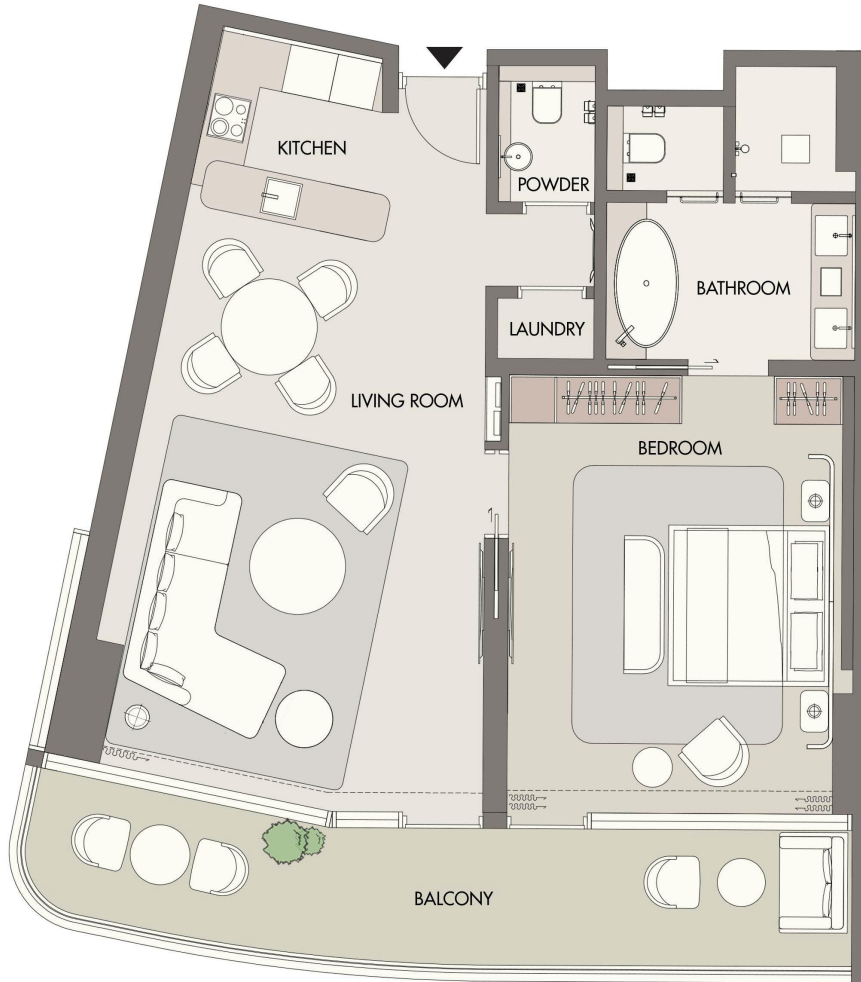

**814**

**1 BEDROOM TYPE - 1D**

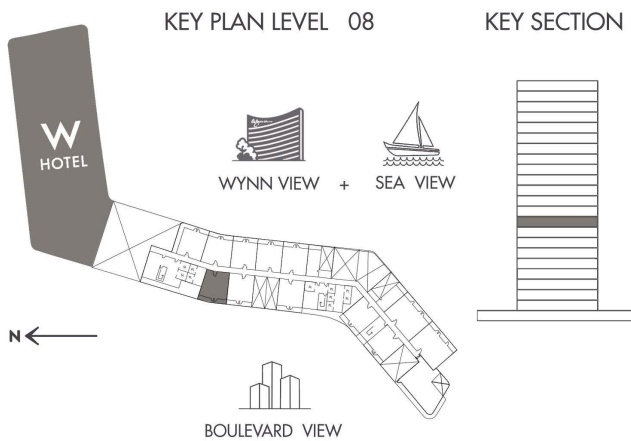

INDOOR AREA	901.48	SQ.FT
BALCONY AREA	210.65	SQ.FT
TOTAL AREA	1,112.13	SQ.FT



# AL MARJAN ISLAND

THE RESIDENCES

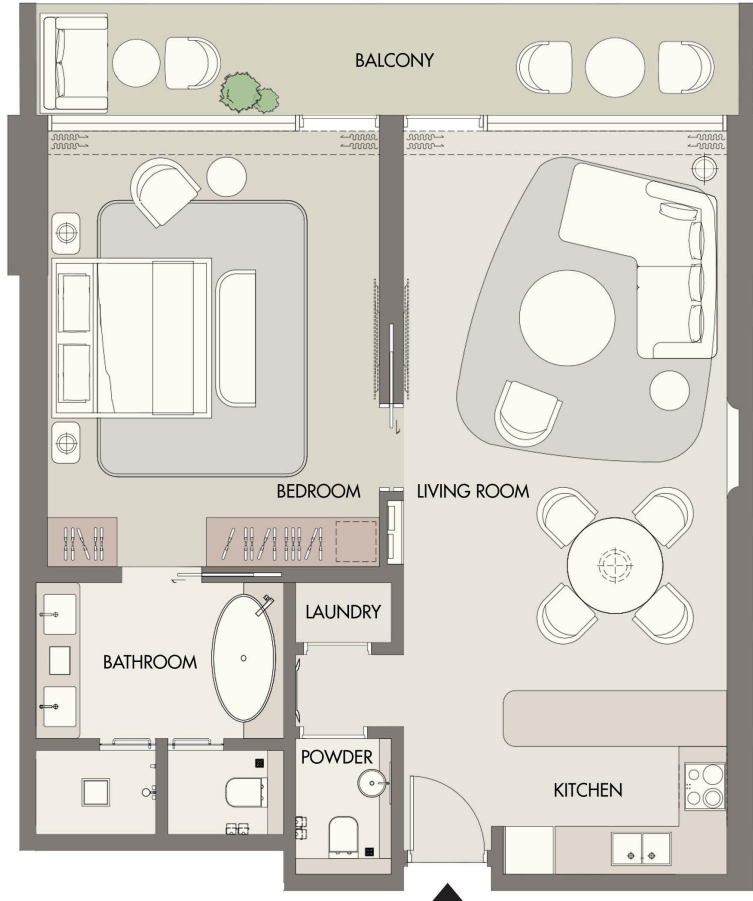

815

## 1 BEDROOM TYPE - 1A

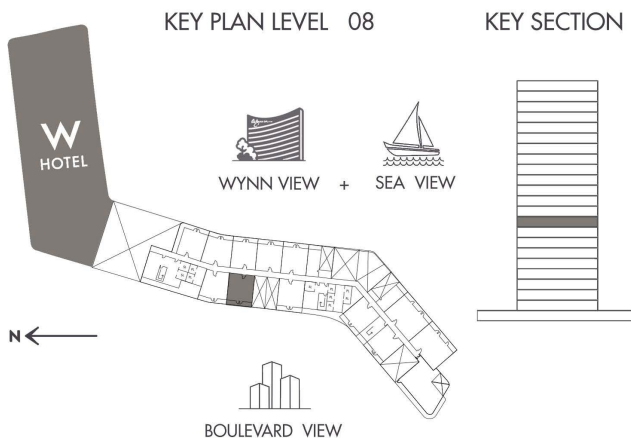

INDOOR AREA	887.7	SQ.FT
BALCONY AREA	186	SQ.FT
TOTAL AREA	1073.7	SQ.FT



# AL MARJAN ISLAND

THE RESIDENCES

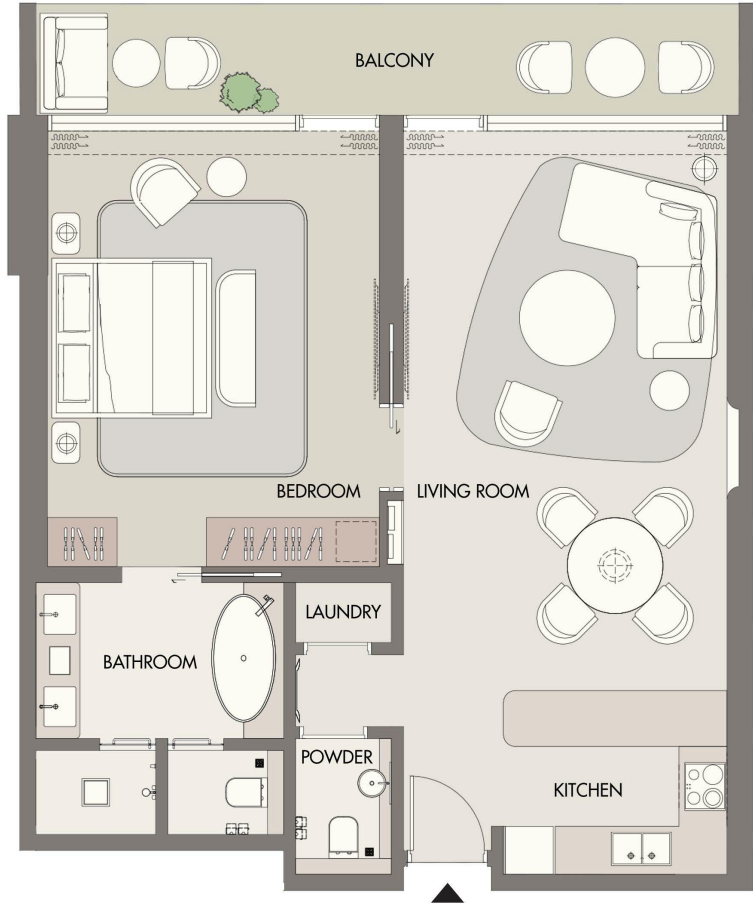

816

## 1 BEDROOM TYPE - 1A

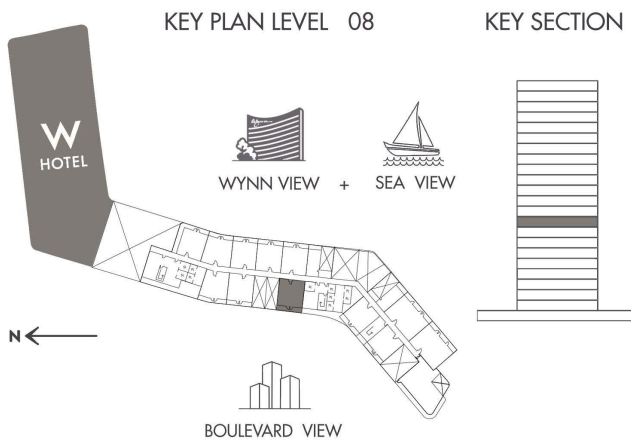

INDOOR AREA	865.74 SQ.FT
BALCONY AREA	189.12 SQ.FT
TOTAL AREA	1054.86 SQ.FT



# AL MARJAN ISLAND

THE RESIDENCES

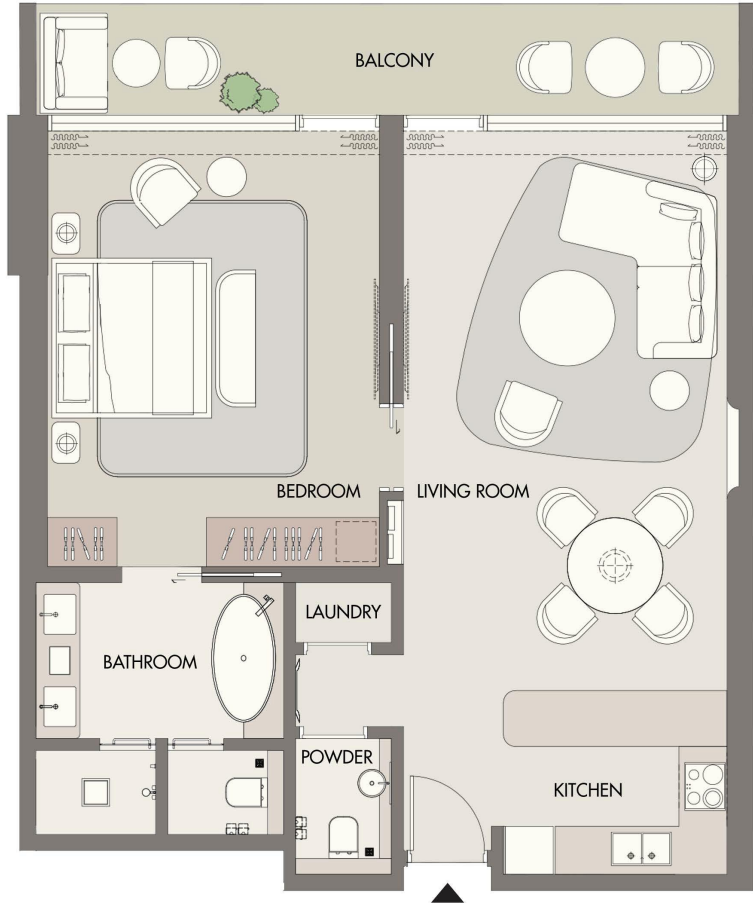

901

## 1 BEDROOM TYPE - 1A

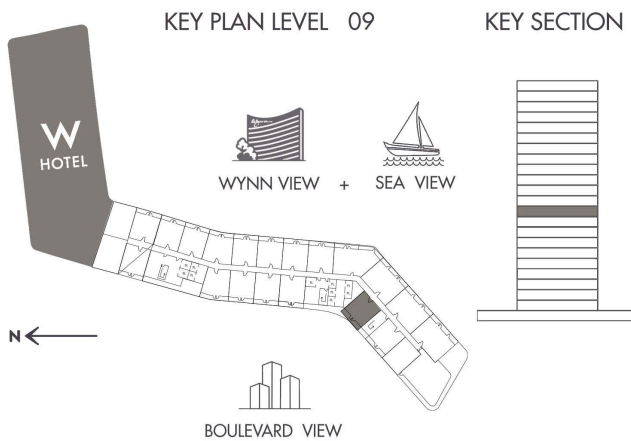

WYNN VIEW + SEA VIEW

BOULEVARD VIEW

INDOOR AREA	866.06 SQ.FT
BALCONY AREA	219.58 SQ.FT
TOTAL AREA	1085.64 SQ.FT



**AL MARJAN ISLAND**  
THE RESIDENCES

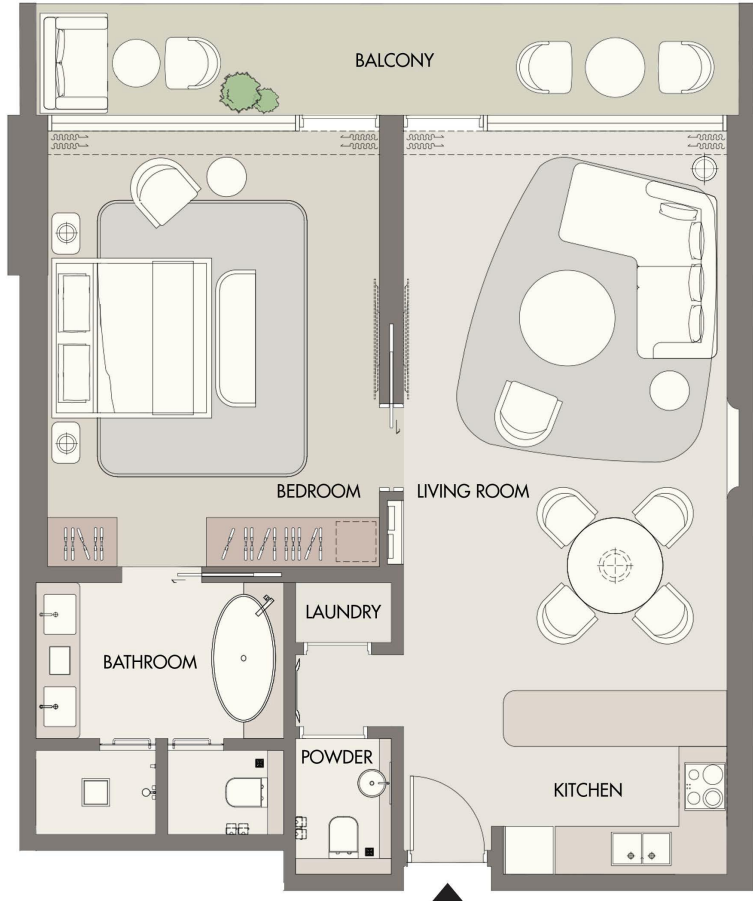

902

**1 BEDROOM TYPE - 1A**

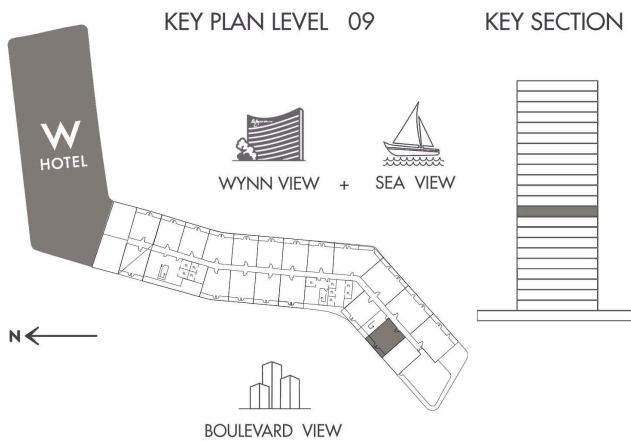

INDOOR AREA	877.04 SQ.FT
BALCONY AREA	207.85 SQ.FT
TOTAL AREA	1084.89 SQ.FT



# AL MARJAN ISLAND THE RESIDENCES

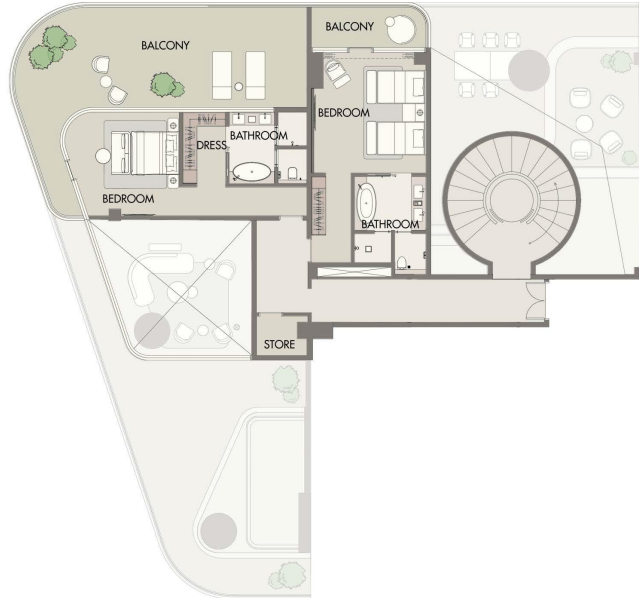

UPPER FLOOR

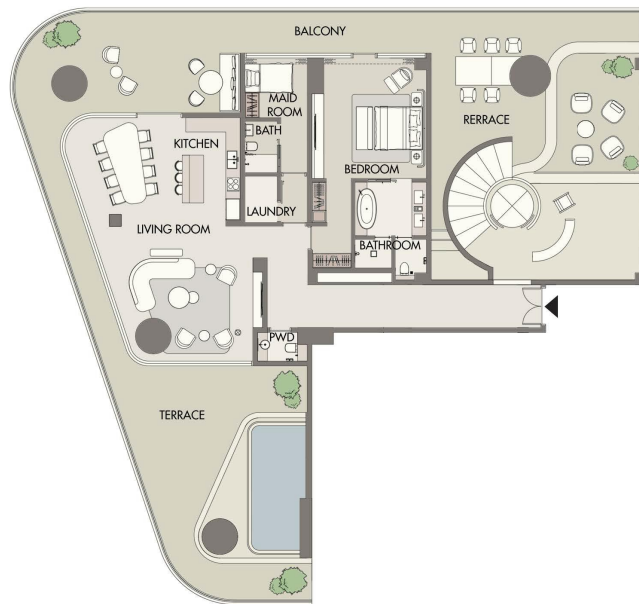

LOWER FLOOR

903

## 3 BEDROOM - D TYPE - 3D

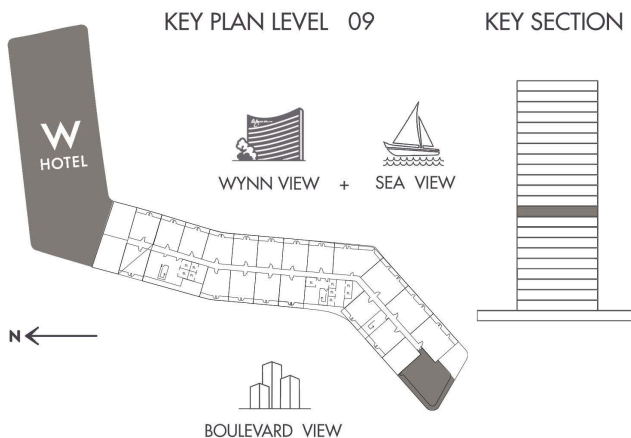

INDOOR AREA	4,017.84 SQ.FT
BALCONY AREA	2,813.90 SQ.FT
TOTAL AREA	6,831.74 SQ.FT



# AL MARJAN ISLAND

THE RESIDENCES

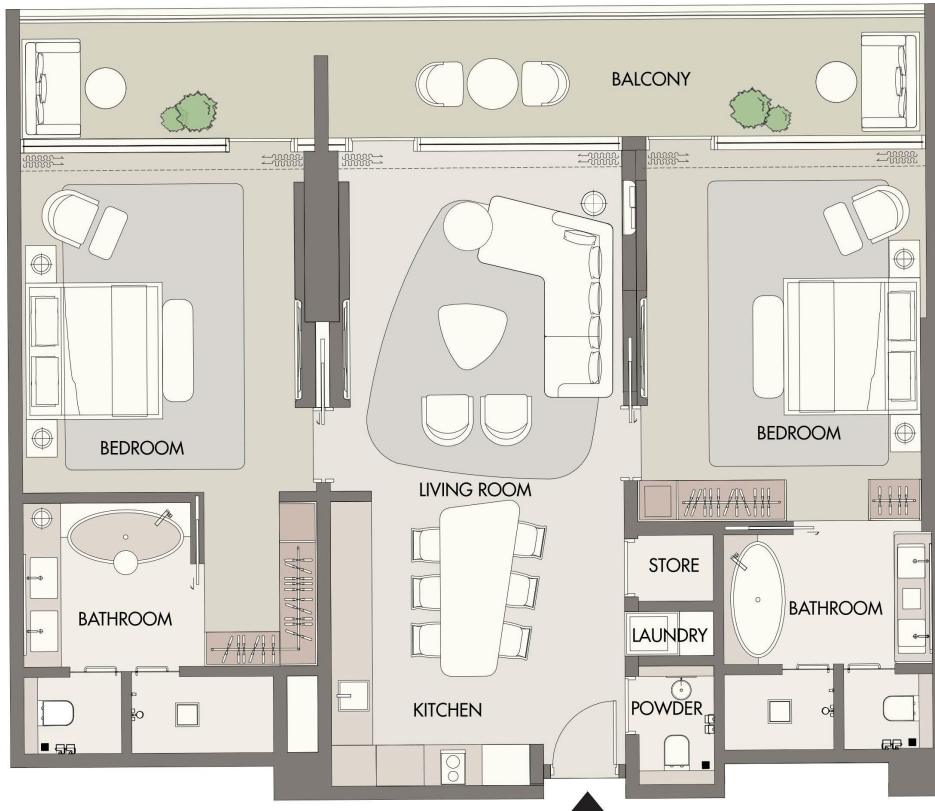

904

## 2 BEDROOM TYPE - 2A

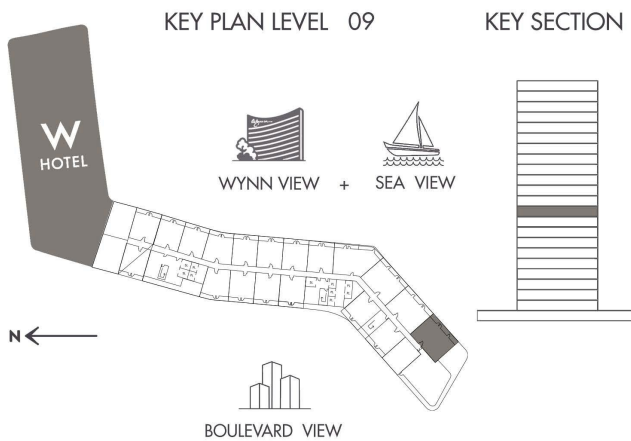

INDOOR AREA	1,337.42 SQ.FT
BALCONY AREA	270.28 SQ.FT
TOTAL AREA	1,607.70 SQ.FT



# AL MARJAN ISLAND

THE RESIDENCES

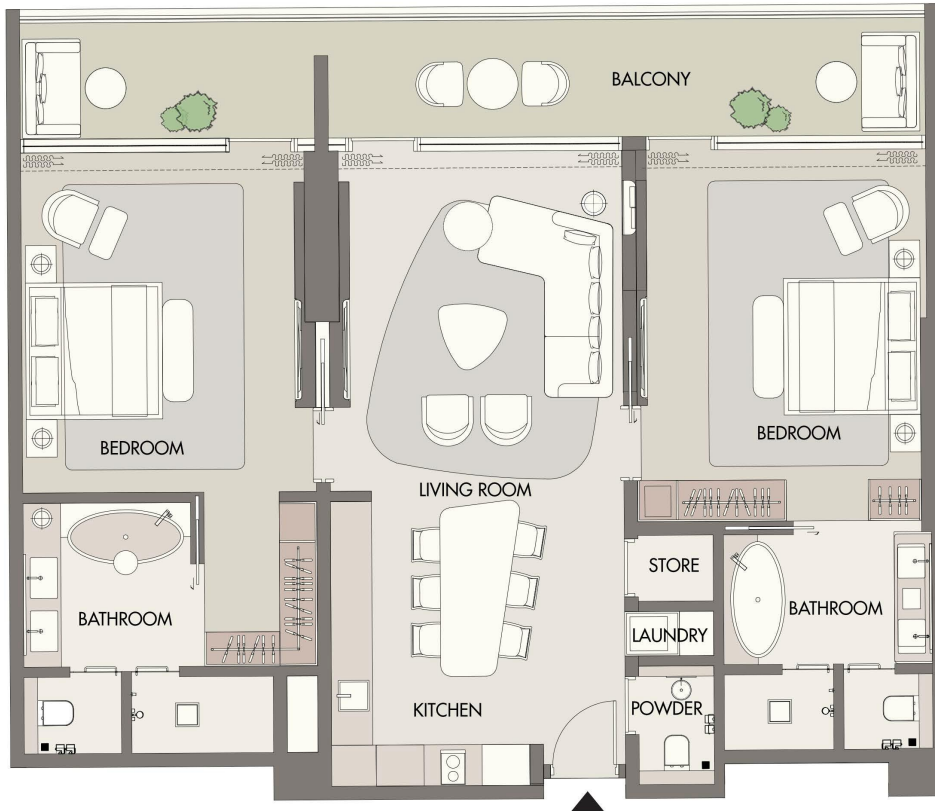

905

## 2 BEDROOM TYPE - 2A

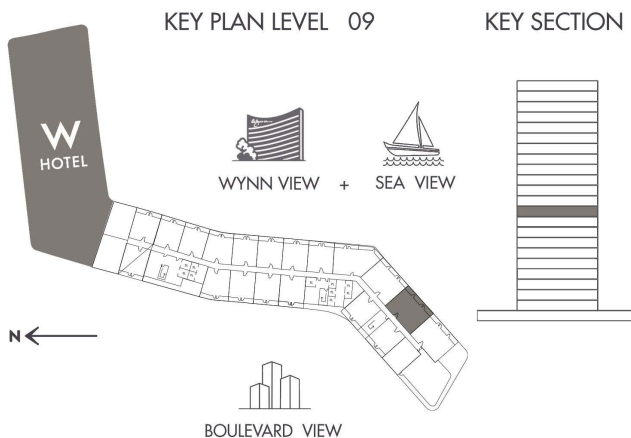

INDOOR AREA	1,317.29 SQ.FT
BALCONY AREA	274.37 SQ.FT
TOTAL AREA	1,591.66 SQ.FT



# AL MARJAN ISLAND

THE RESIDENCES

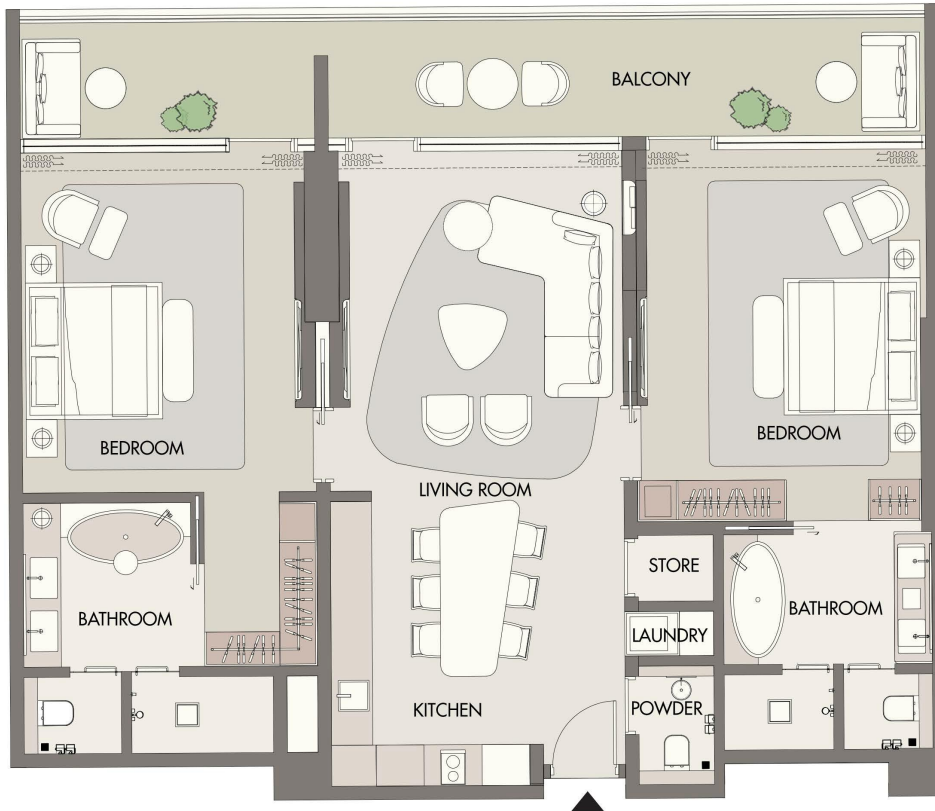

906

## 2 BEDROOM TYPE - 2A

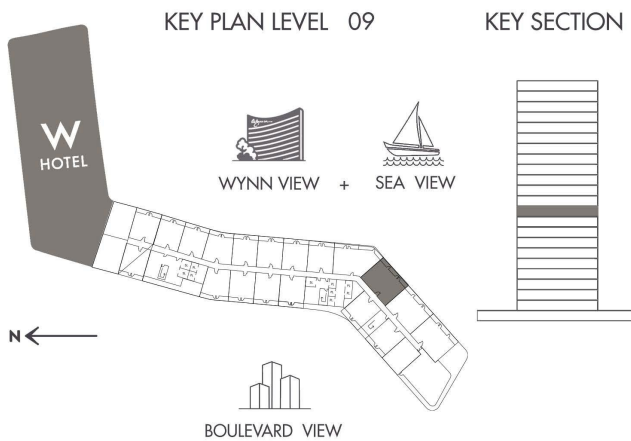

INDOOR AREA	1,303.94 SQ.FT
BALCONY AREA	274.37 SQ.FT
TOTAL AREA	1,578.31 SQ.FT



**AL MARJAN ISLAND**  
THE RESIDENCES

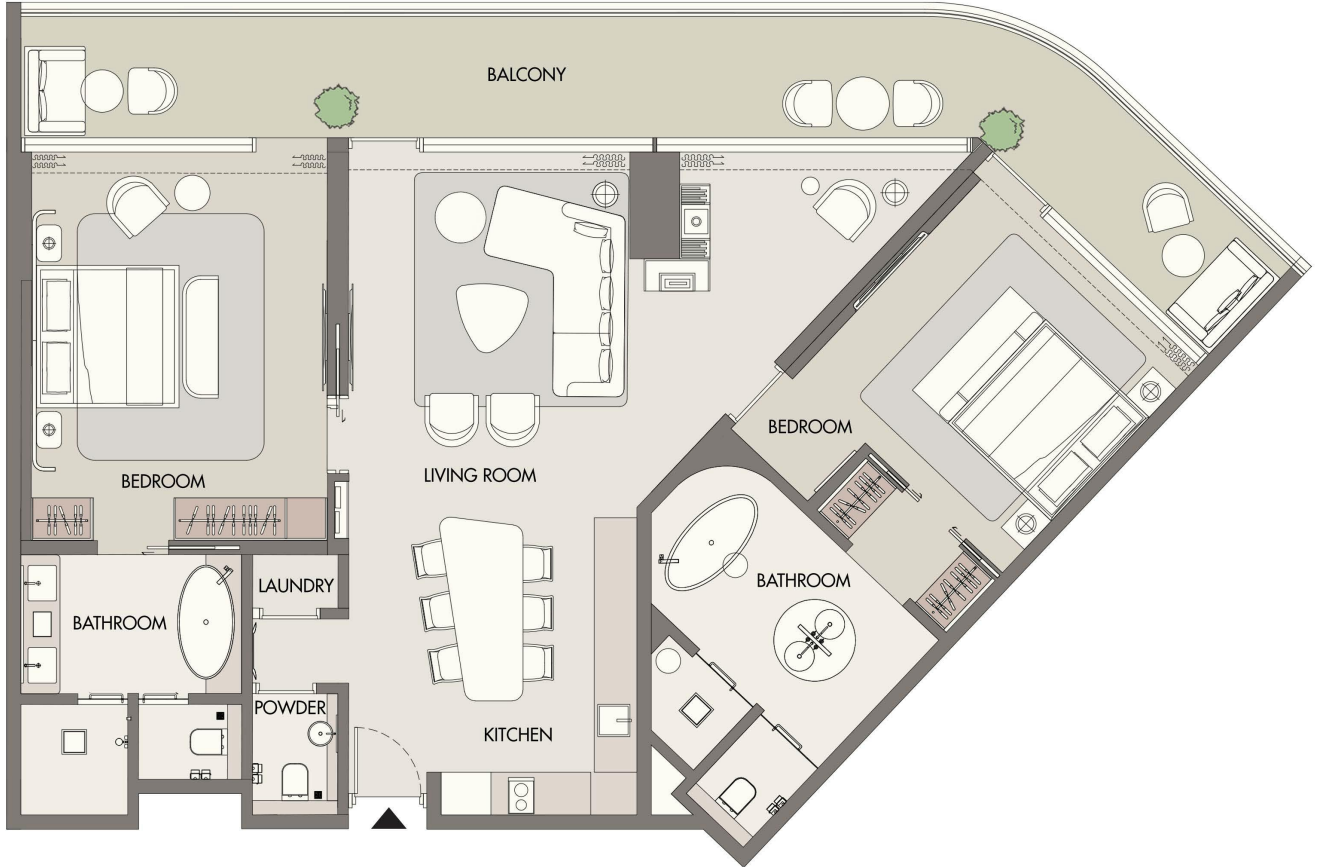

907

**2 BEDROOM TYPE - 2D**

INDOOR AREA	1,411.15 SQ.FT
BALCONY AREA	378.46 SQ.FT
TOTAL AREA	1,789.61 SQ.FT

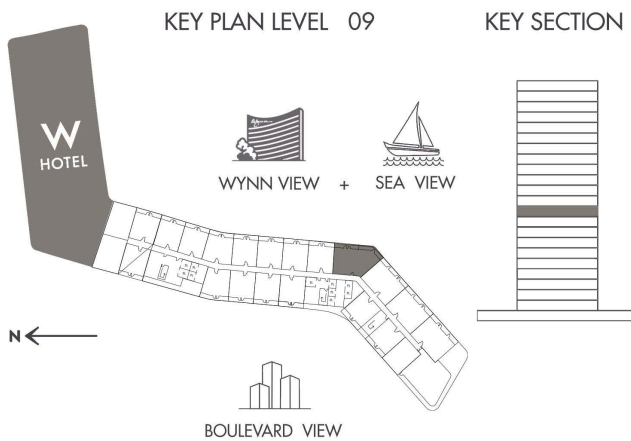



**AL MARJAN ISLAND**  
THE RESIDENCES

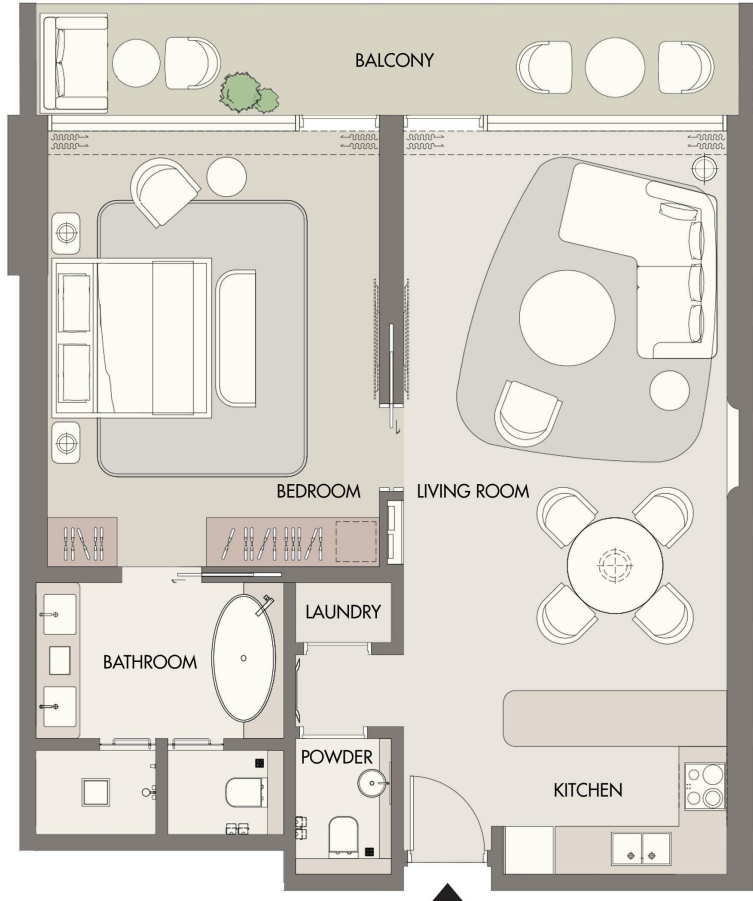

908

**1 BEDROOM TYPE - 1A**

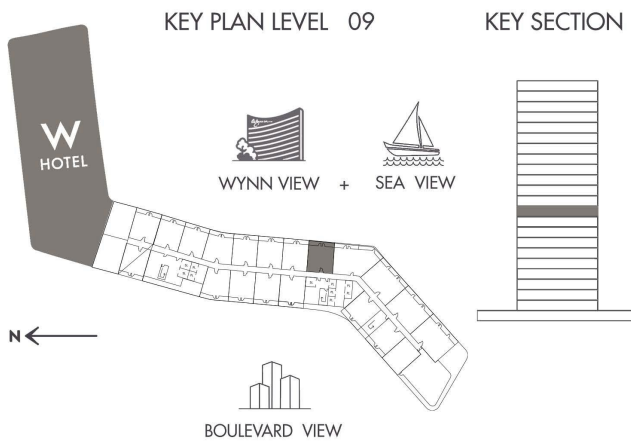

INDOOR AREA	887.59 SQ.FT
BALCONY AREA	182.99 SQ.FT
TOTAL AREA	1070.58 SQ.FT



**AL MARJAN ISLAND**  
THE RESIDENCES

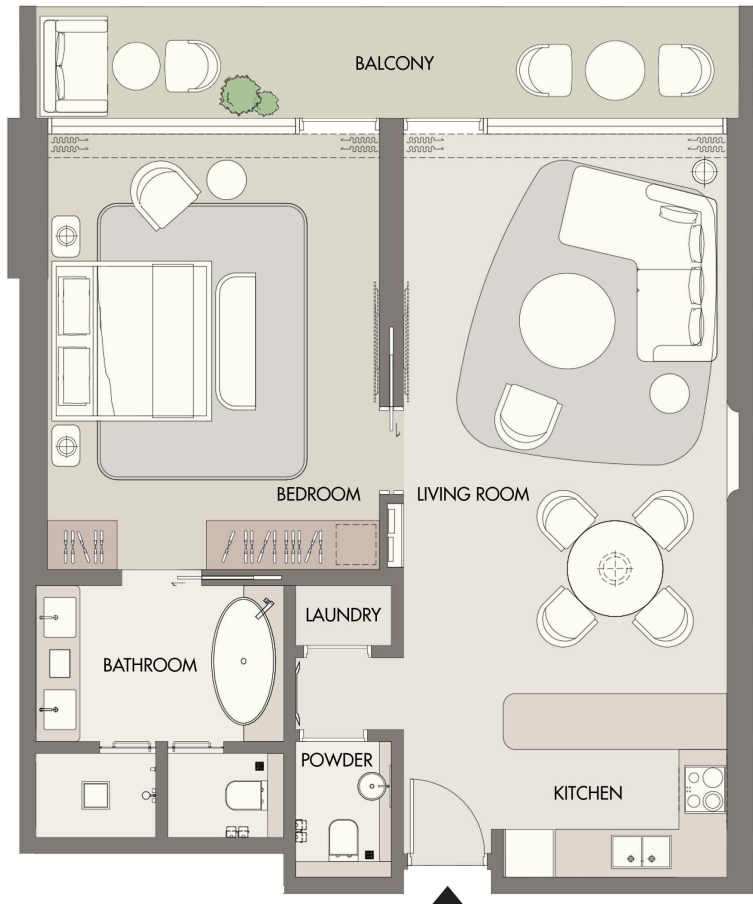

909

**1 BEDROOM TYPE - 1A**

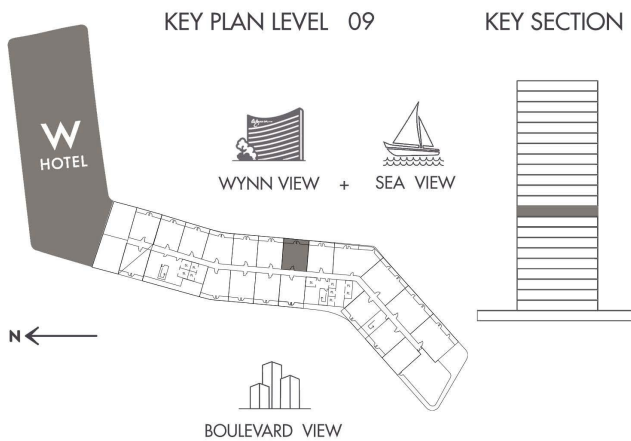

INDOOR AREA	887.59 SQ.FT
BALCONY AREA	182.99 SQ.FT
TOTAL AREA	1070.58 SQ.FT



# AL MARJAN ISLAND

THE RESIDENCES

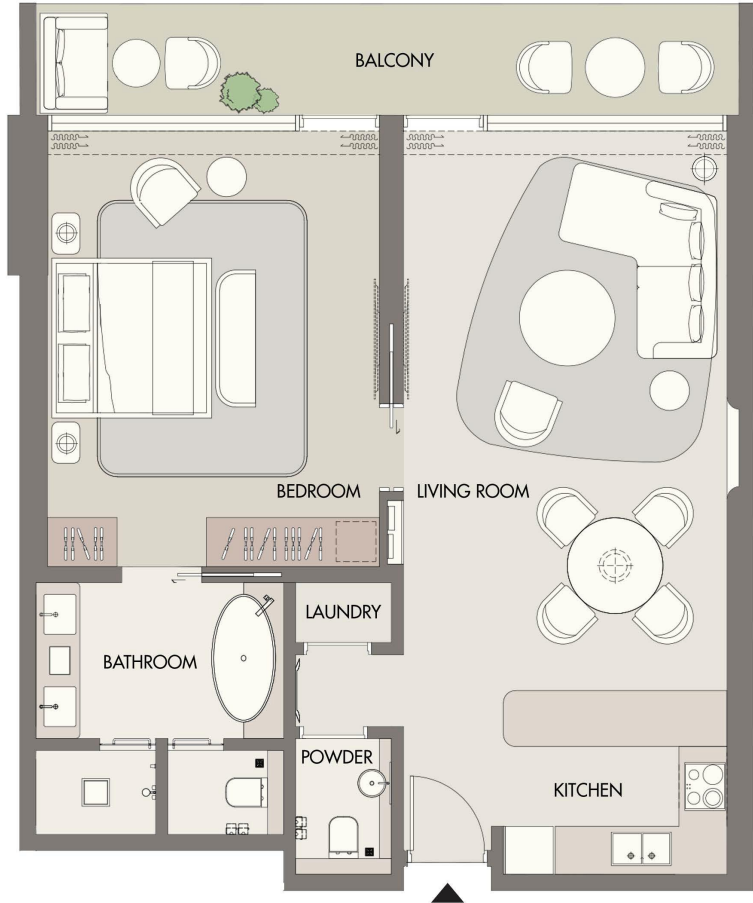

910

## 1 BEDROOM TYPE - 1A

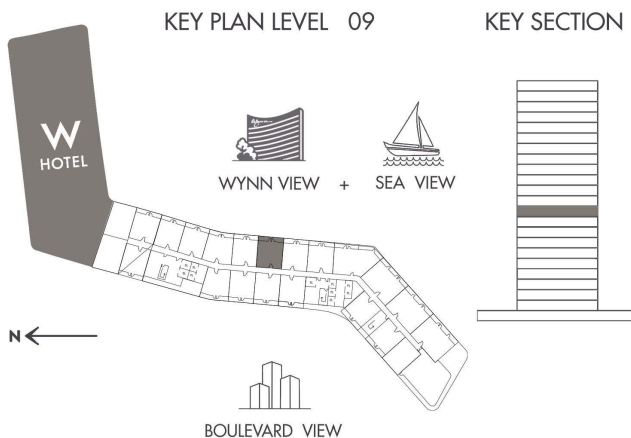

INDOOR AREA	887.7	SQ.FT
BALCONY AREA	182.88	SQ.FT
TOTAL AREA	1070.58	SQ.FT



# AL MARJAN ISLAND

THE RESIDENCES

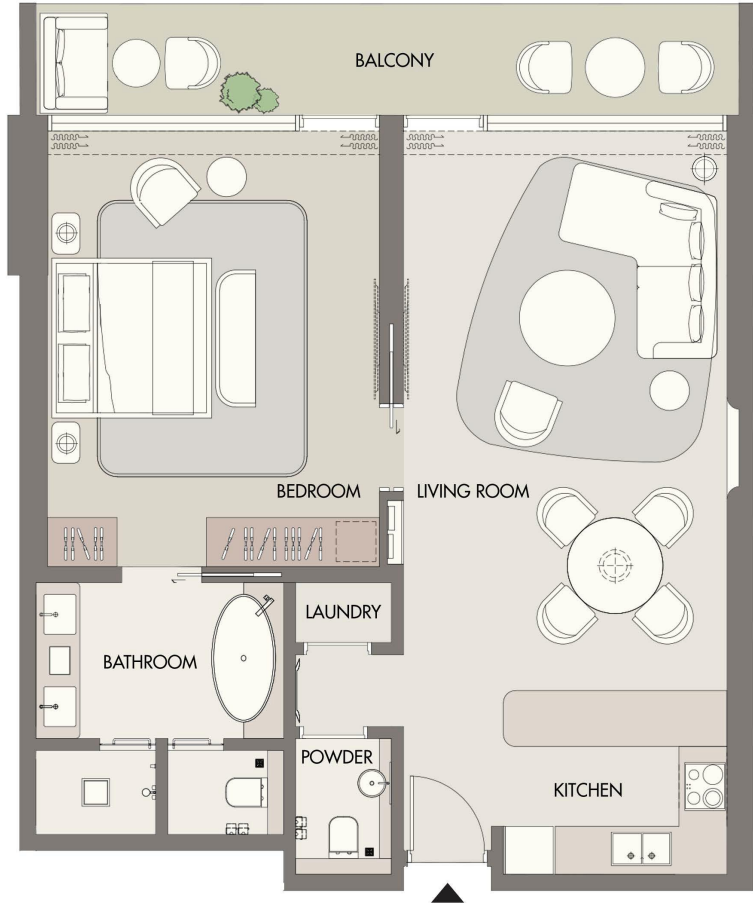

911

## 1 BEDROOM TYPE - 1A

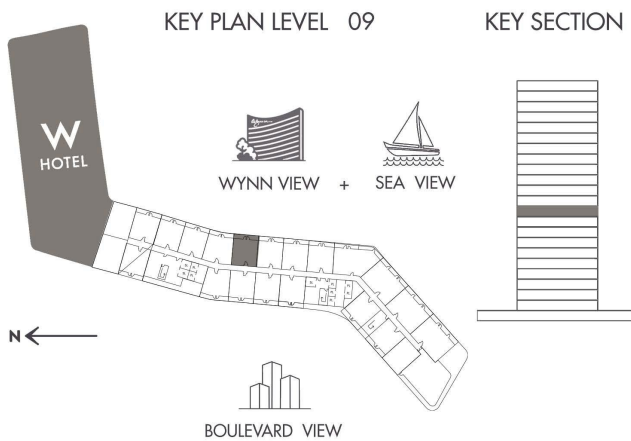

INDOOR AREA	887.7 SQ.FT
BALCONY AREA	182.88 SQ.FT
TOTAL AREA	1070.58 SQ.FT



# AL MARJAN ISLAND

THE RESIDENCES

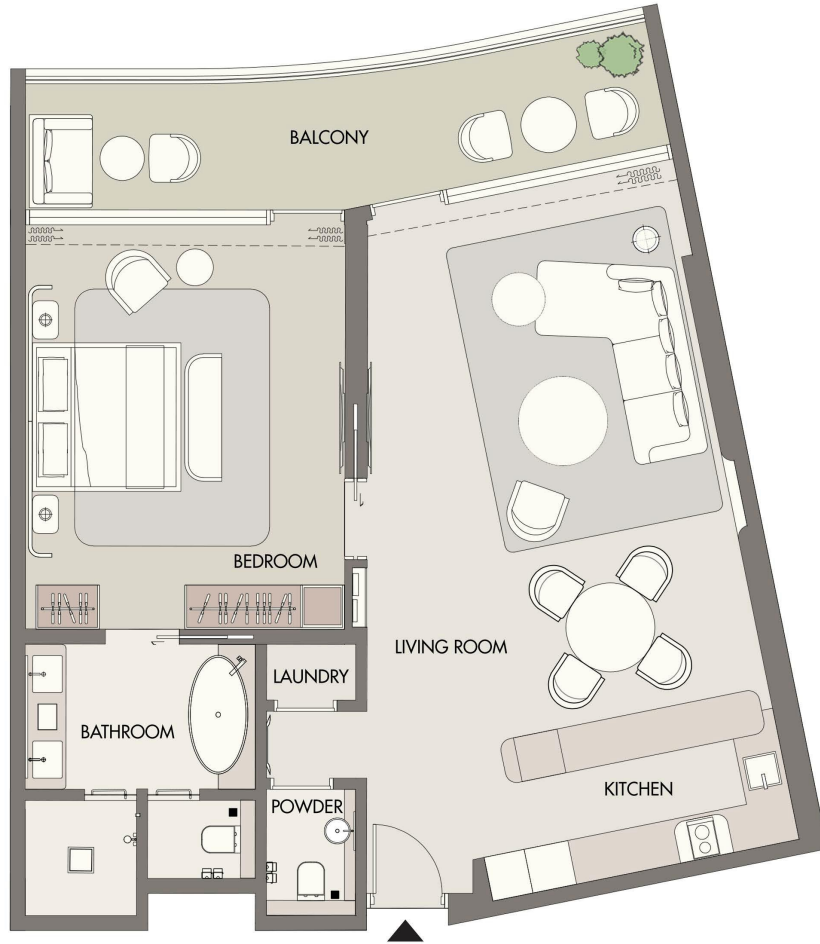

## 912

### 1 BEDROOM TYPE - 1C

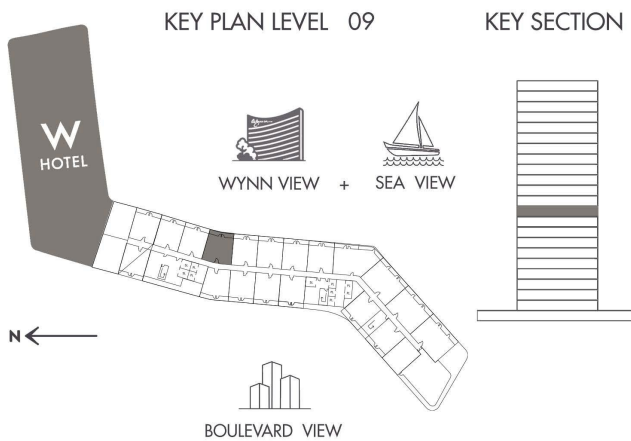

INDOOR AREA	980.27 SQ.FT
BALCONY AREA	180.40 SQ.FT
TOTAL AREA	1,160.67SQ.FT



# AL MARJAN ISLAND

THE RESIDENCES

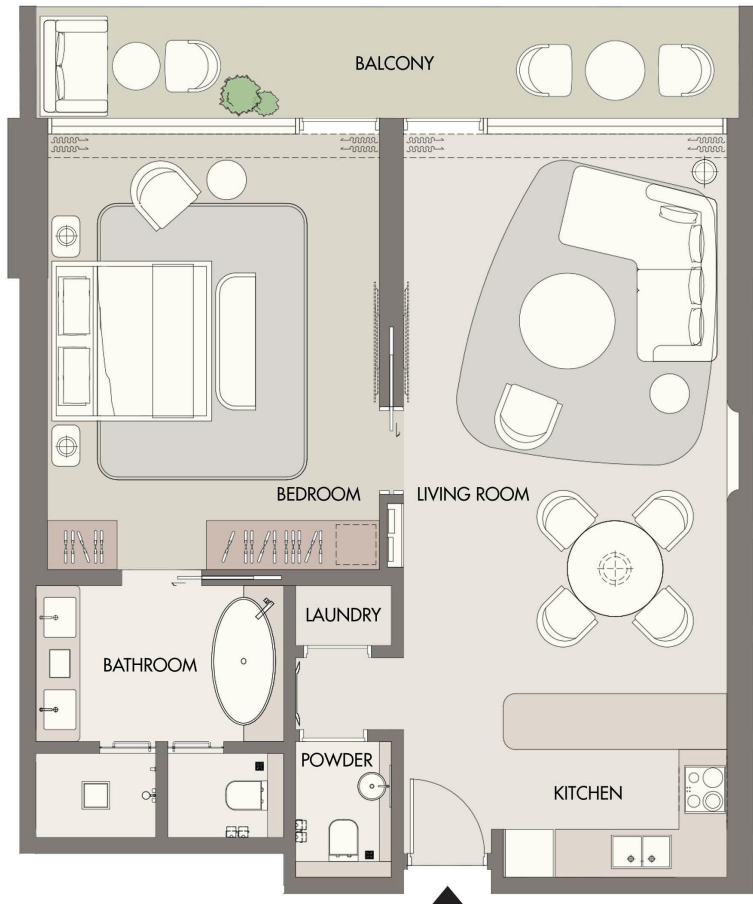

914

## 1 BEDROOM TYPE - 1A

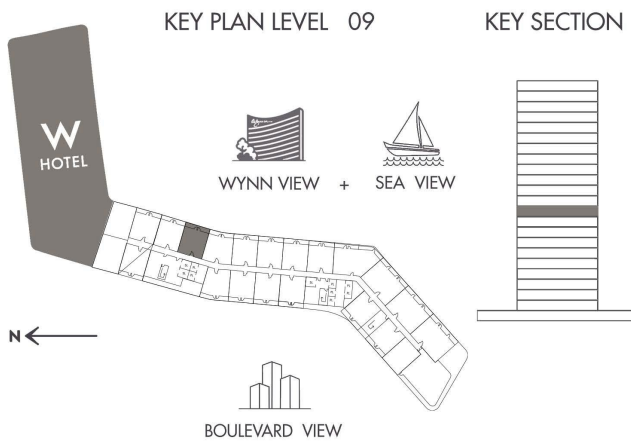

INDOOR AREA	887.59 SQ.FT
BALCONY AREA	182.88 SQ.FT
TOTAL AREA	1070.47 SQ.FT



# AL MARJAN ISLAND

THE RESIDENCES

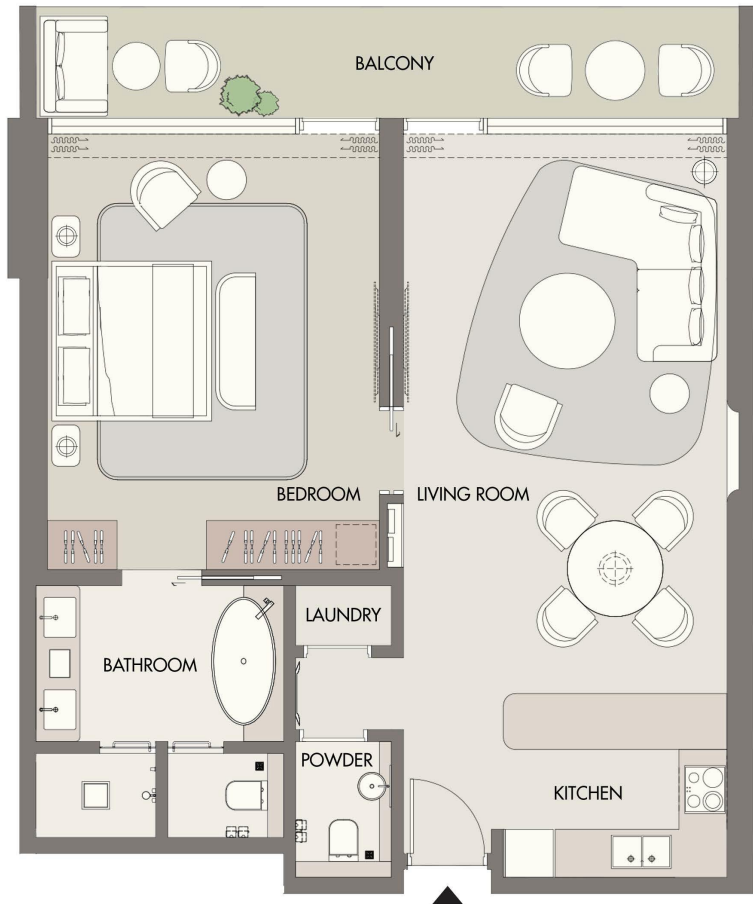

915

## 1 BEDROOM TYPE - 1A

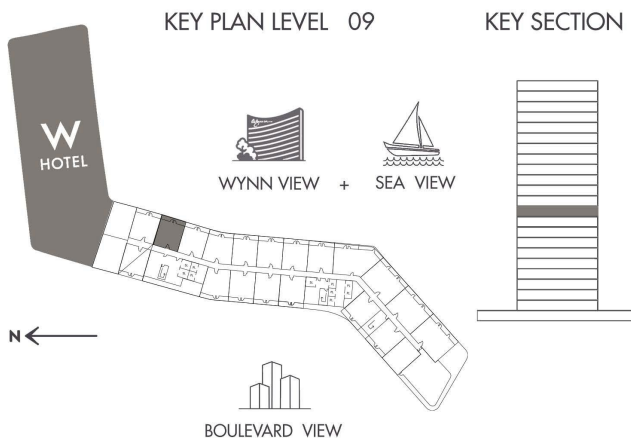

INDOOR AREA	887.7 SQ.FT
BALCONY AREA	182.88 SQ.FT
TOTAL AREA	1070.58 SQ.FT



# AL MARJAN ISLAND THE RESIDENCES



UPPER FLOOR

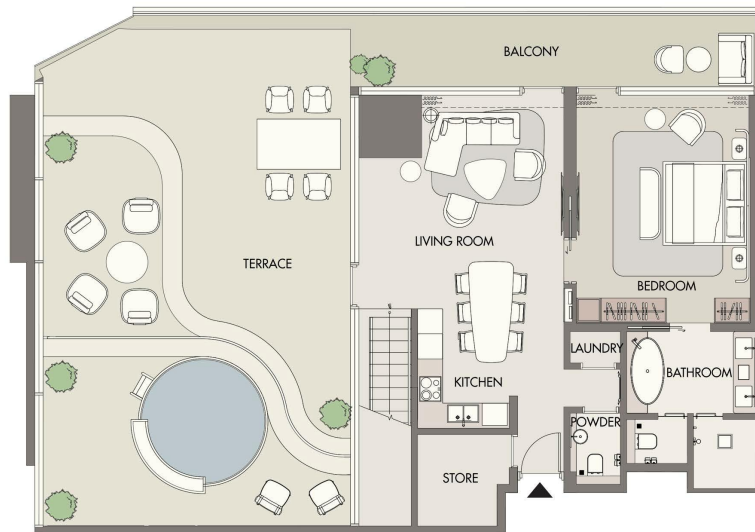

LOWER FLOOR

916

## 2 BEDROOM - D TYPE - 21

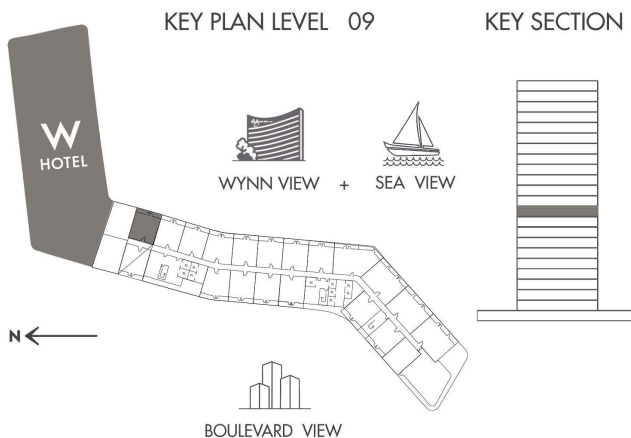

INDOOR AREA	1,634.18 SQ.FT
BALCONY AREA	1,244.20 SQ.FT
TOTAL AREA	2,878.38 SQ.FT



# AL MARJAN ISLAND THE RESIDENCES



UPPER FLOOR

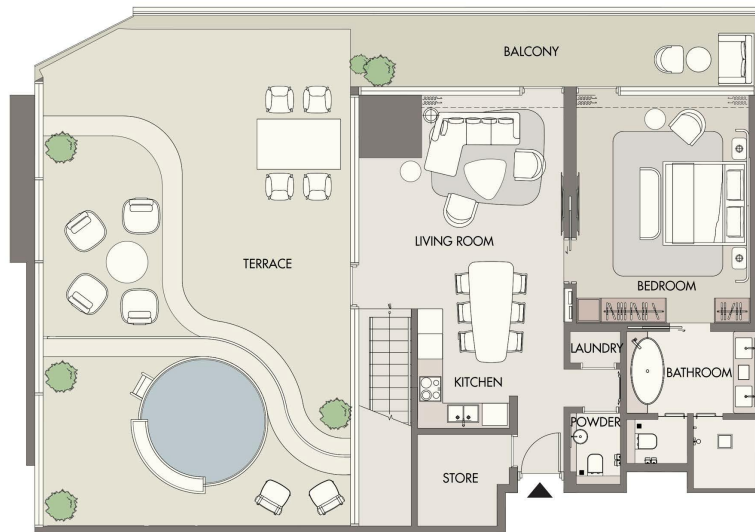

LOWER FLOOR

917

## 2 BEDROOM - D TYPE - 2I

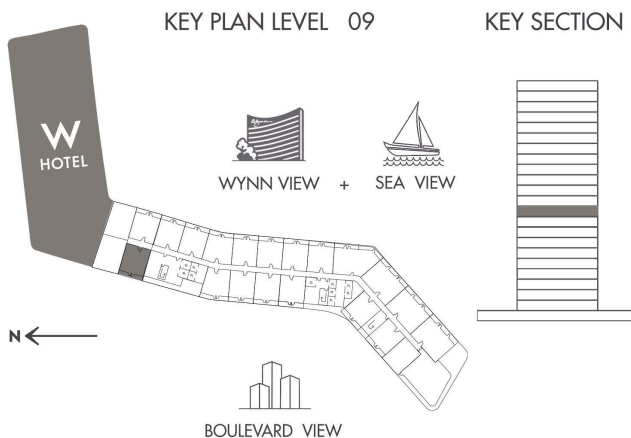

INDOOR AREA	1,604.15 SQ.FT
BALCONY AREA	1,282.95 SQ.FT
TOTAL AREA	2,887.10 SQ.FT



# AL MARJAN ISLAND

THE RESIDENCES

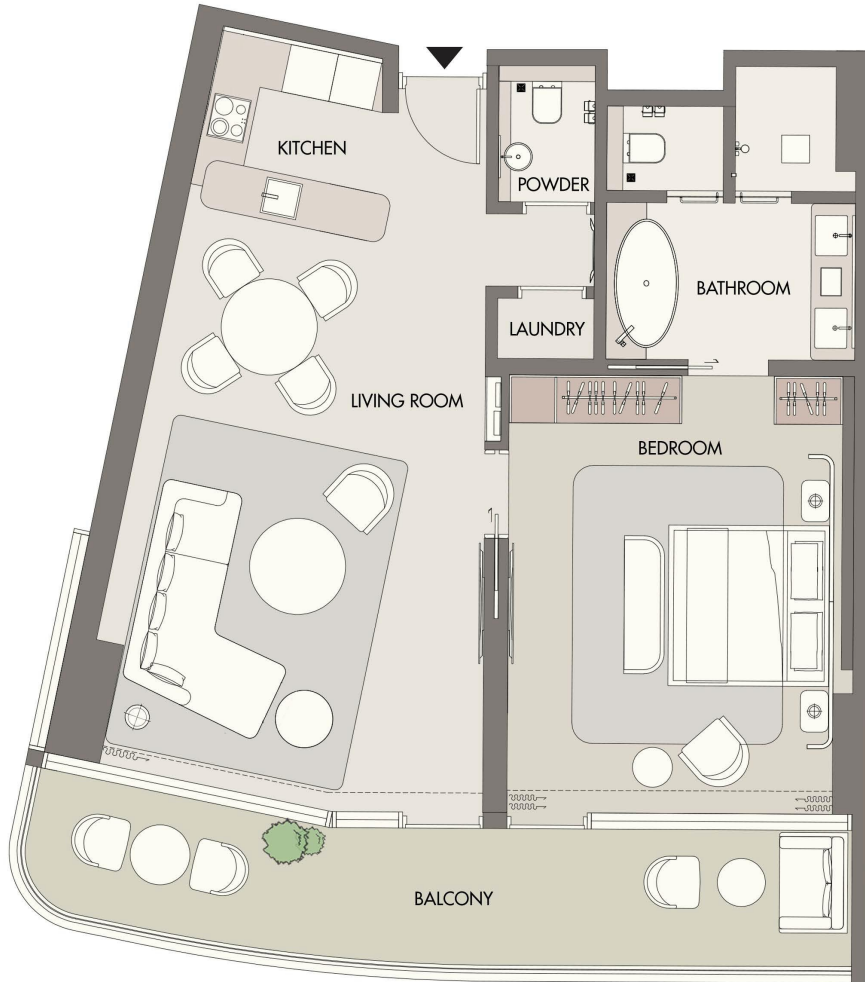

918

## 1 BEDROOM TYPE - 1D

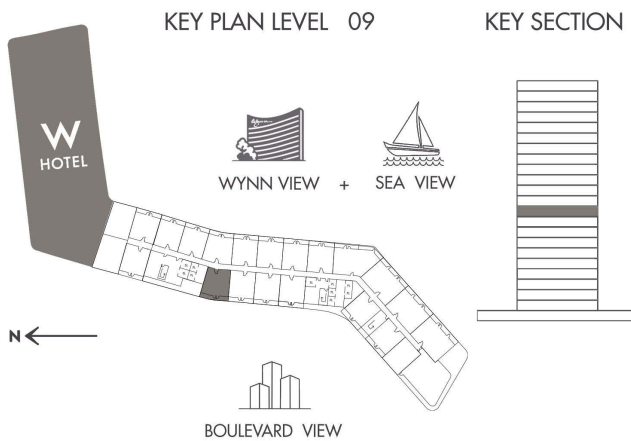

INDOOR AREA	901.48	SQ.FT
BALCONY AREA	210.54	SQ.FT
TOTAL AREA	1,112.02	SQ.FT



# AL MARJAN ISLAND

THE RESIDENCES

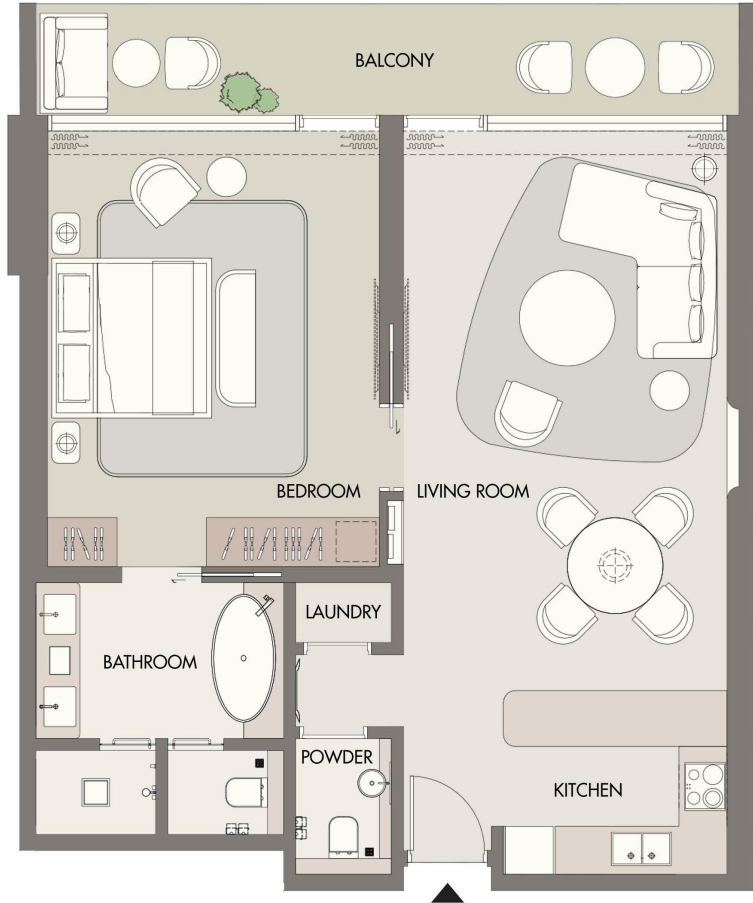

919

## 1 BEDROOM TYPE - 1A

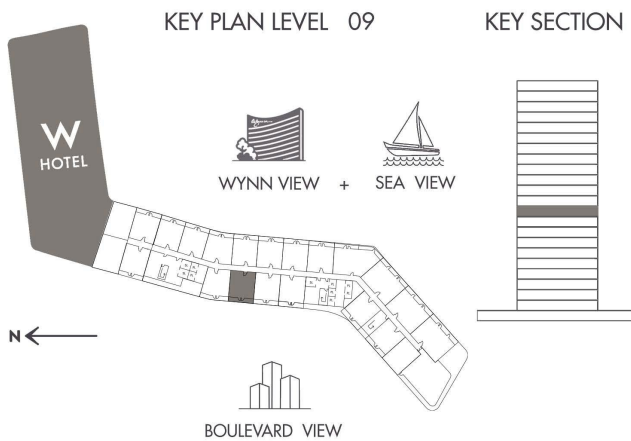

WYNN VIEW + SEA VIEW

BOULEVARD VIEW

INDOOR AREA	885.76 SQ.FT
BALCONY AREA	182.88 SQ.FT
TOTAL AREA	1068.64 SQ.FT



# AL MARJAN ISLAND

THE RESIDENCES

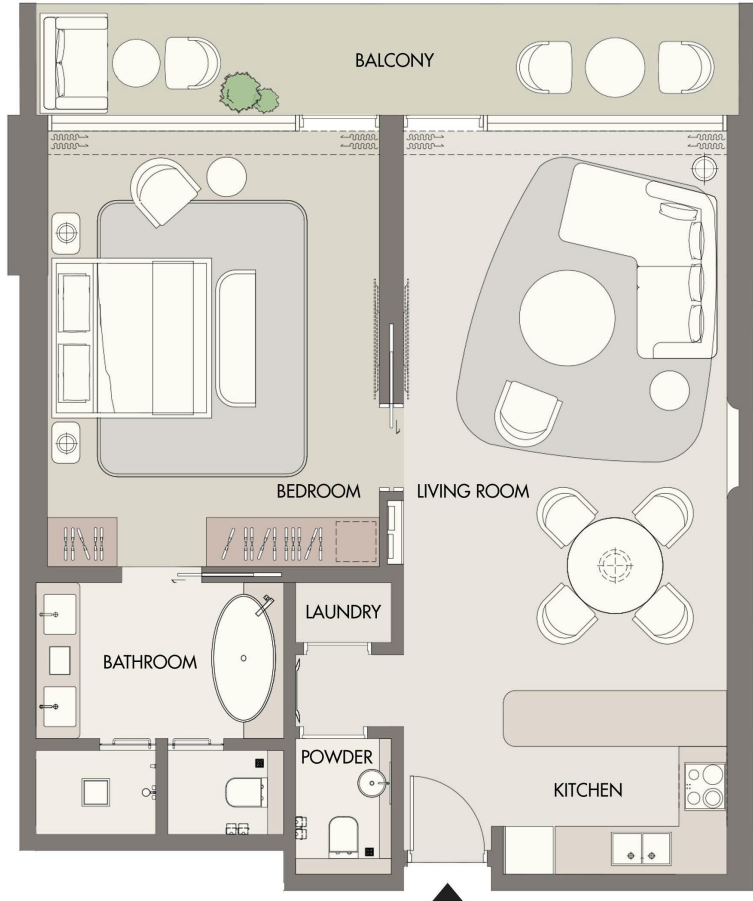

920

## 1 BEDROOM TYPE - 1A

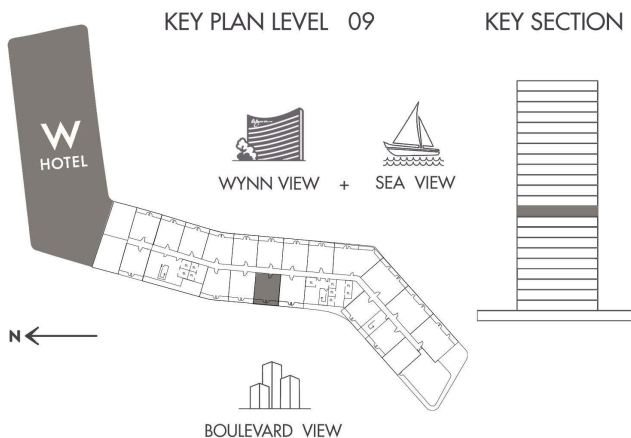

INDOOR AREA	884.58 SQ.FT
BALCONY AREA	182.77 SQ.FT
TOTAL AREA	1067.35 SQ.FT



**AL MARJAN ISLAND**  
THE RESIDENCES

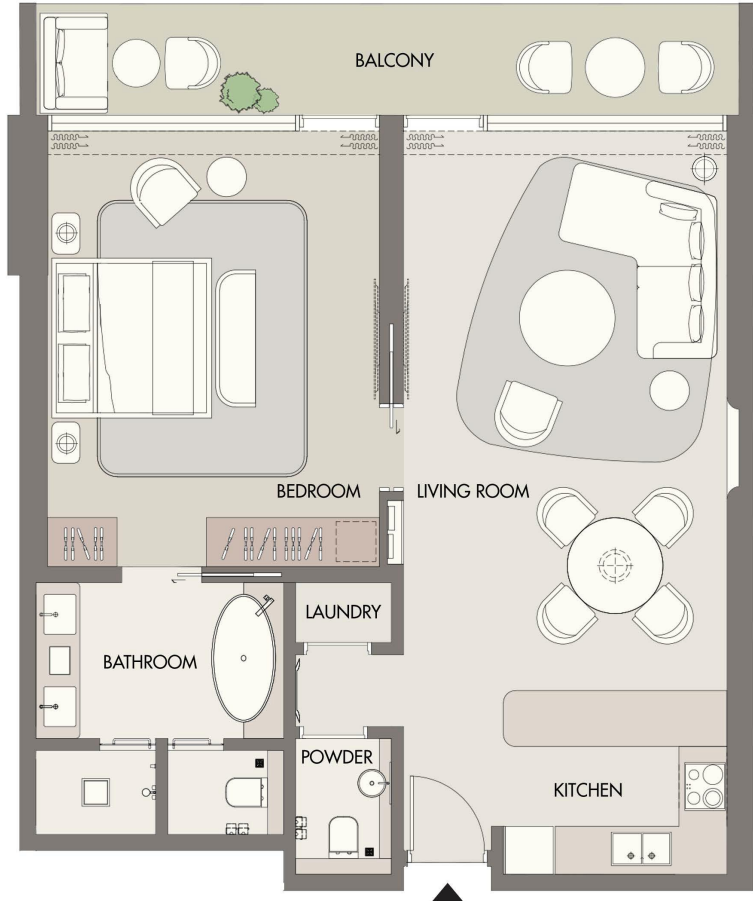

921

**1 BEDROOM TYPE - 1A**

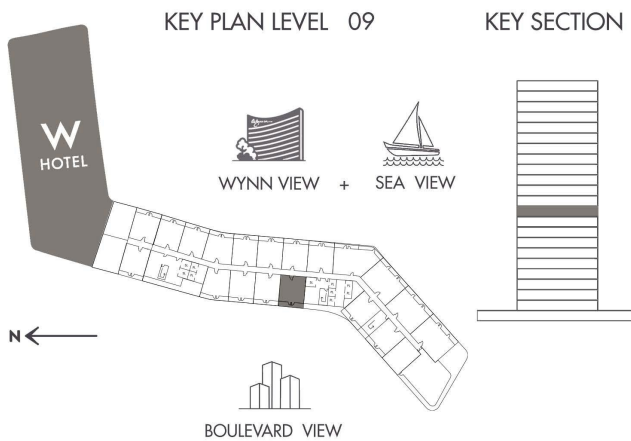

INDOOR AREA	865.63 SQ.FT
BALCONY AREA	185.89 SQ.FT
TOTAL AREA	1051.52 SQ.FT



**AL MARJAN ISLAND**  
THE RESIDENCES

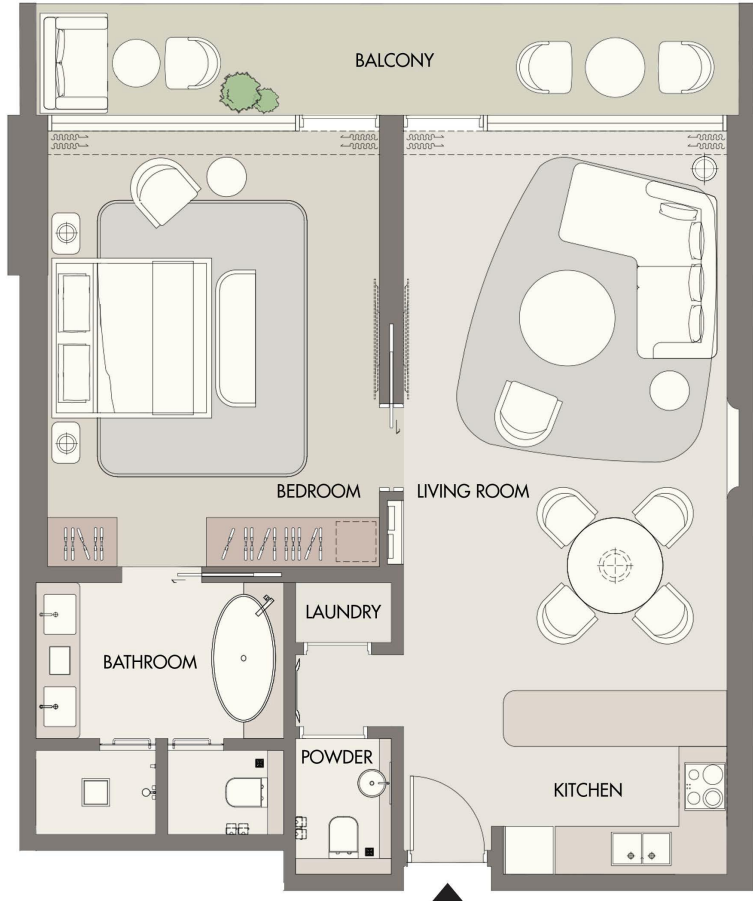

1001

**1 BEDROOM TYPE - 1A**

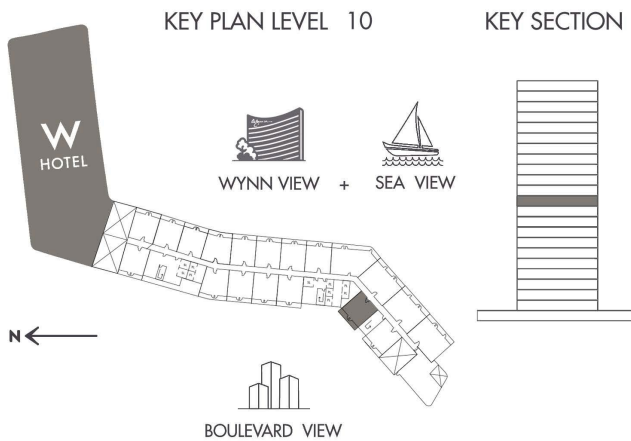

INDOOR AREA	866.06 SQ.FT
BALCONY AREA	205.91 SQ.FT
TOTAL AREA	1071.97 SQ.FT



**AL MARJAN ISLAND**  
THE RESIDENCES

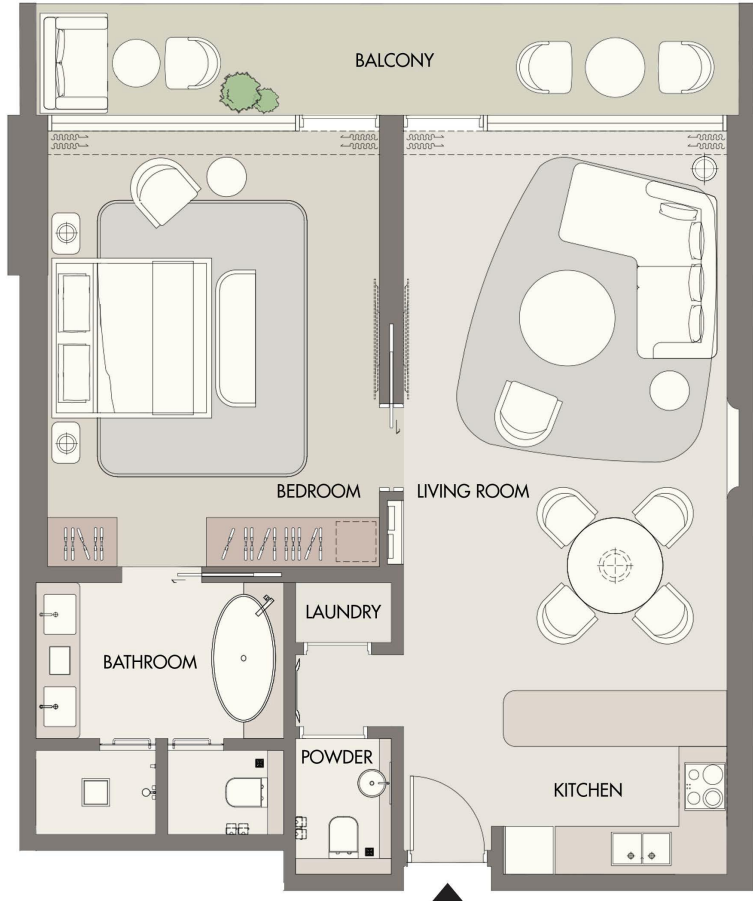

1002

**1 BEDROOM TYPE - 1A**

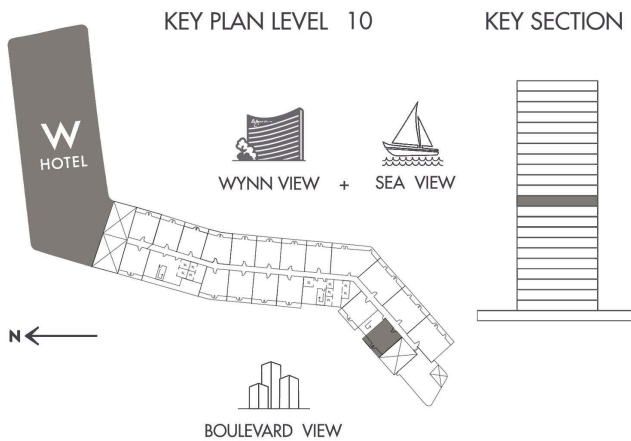

INDOOR AREA	877.04 SQ.FT
BALCONY AREA	201.72 SQ.FT
TOTAL AREA	1078.76 SQ.FT



**AL MARJAN ISLAND**  
THE RESIDENCES

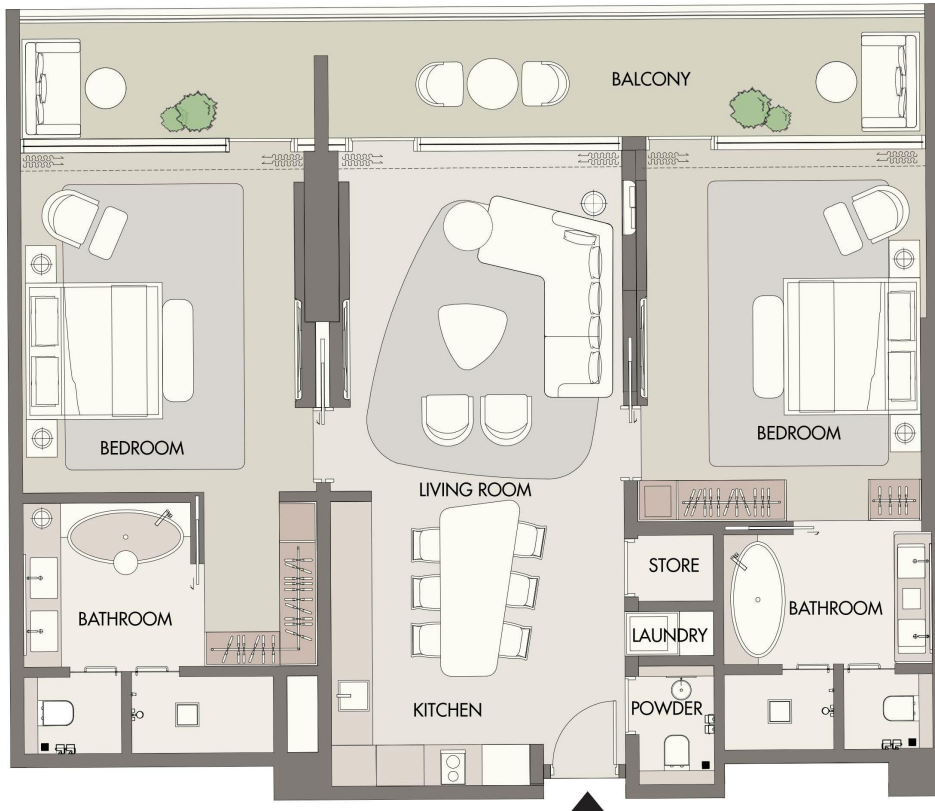

1004

**2 BEDROOM TYPE - 2A**

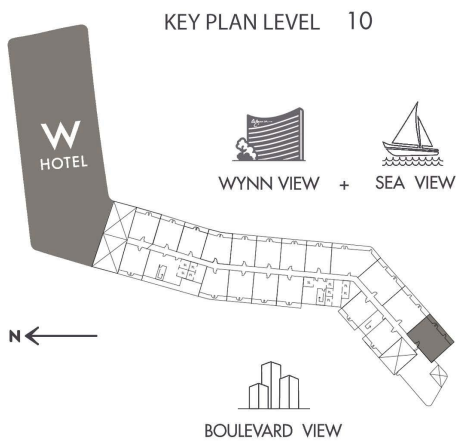

KEY SECTION

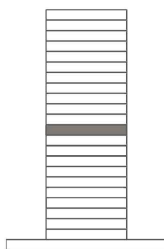

INDOOR AREA	1,367.66 SQ.FT
BALCONY AREA	277.17 SQ.FT
TOTAL AREA	1,644.83 SQ.FT



# AL MARJAN ISLAND

THE RESIDENCES

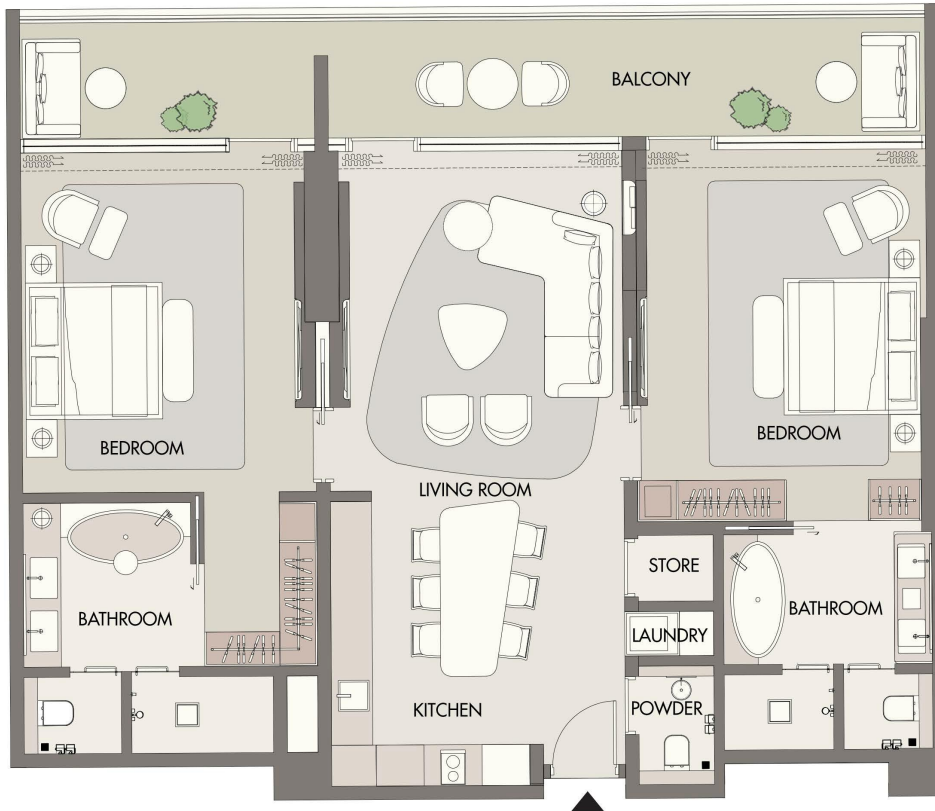

1005

## 2 BEDROOM TYPE - 2A

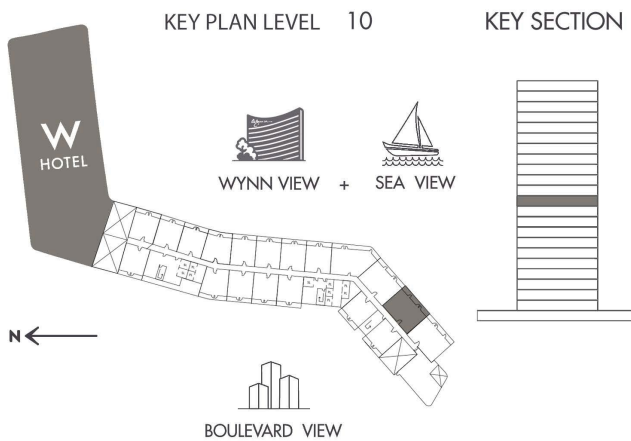

WYNN VIEW + SEA VIEW

BOULEVARD VIEW

INDOOR AREA	1,318.26 SQ.FT
BALCONY AREA	274.16 SQ.FT
TOTAL AREA	1,592.42 SQ.FT



**AL MARJAN ISLAND**  
THE RESIDENCES

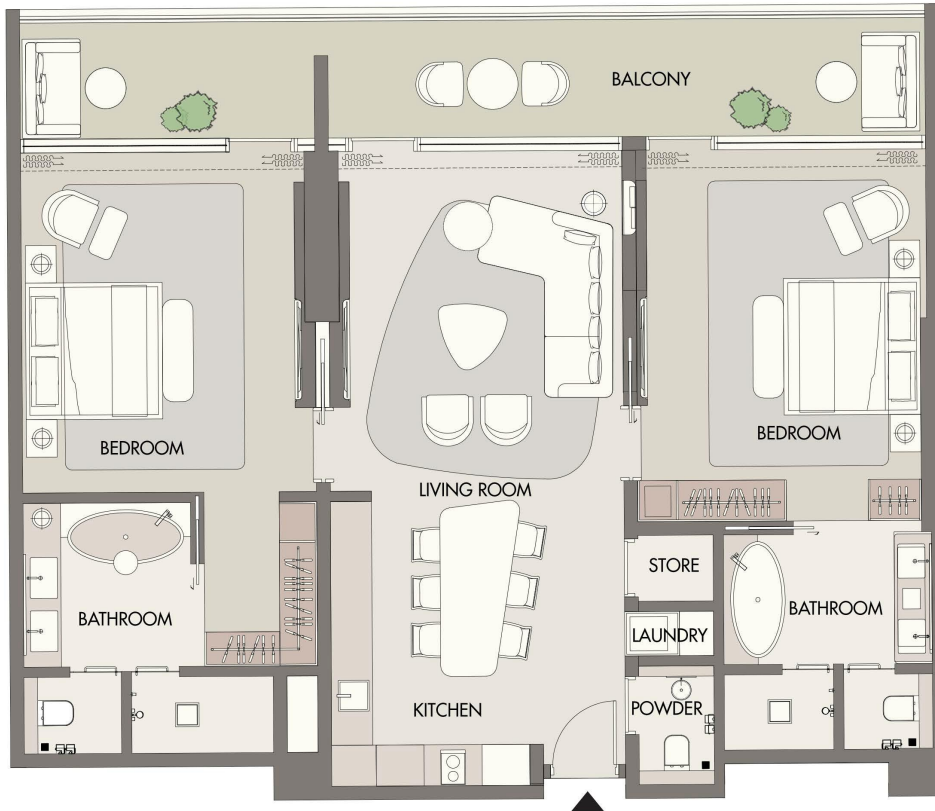

1006

**2 BEDROOM TYPE - 2A**

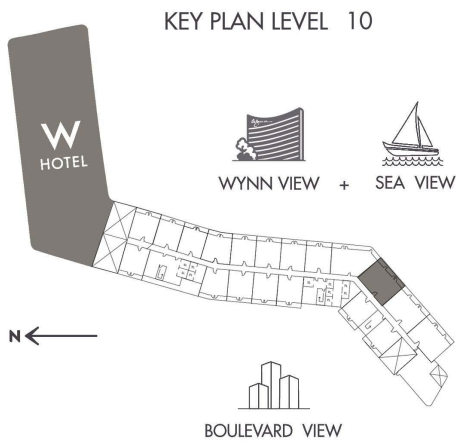

KEY SECTION

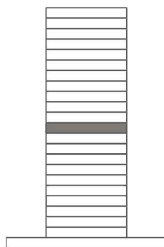

INDOOR AREA	1,304.16 SQ.FT
BALCONY AREA	274.16 SQ.FT
TOTAL AREA	1,578.32 SQ.FT



**AL MARJAN ISLAND**  
THE RESIDENCES

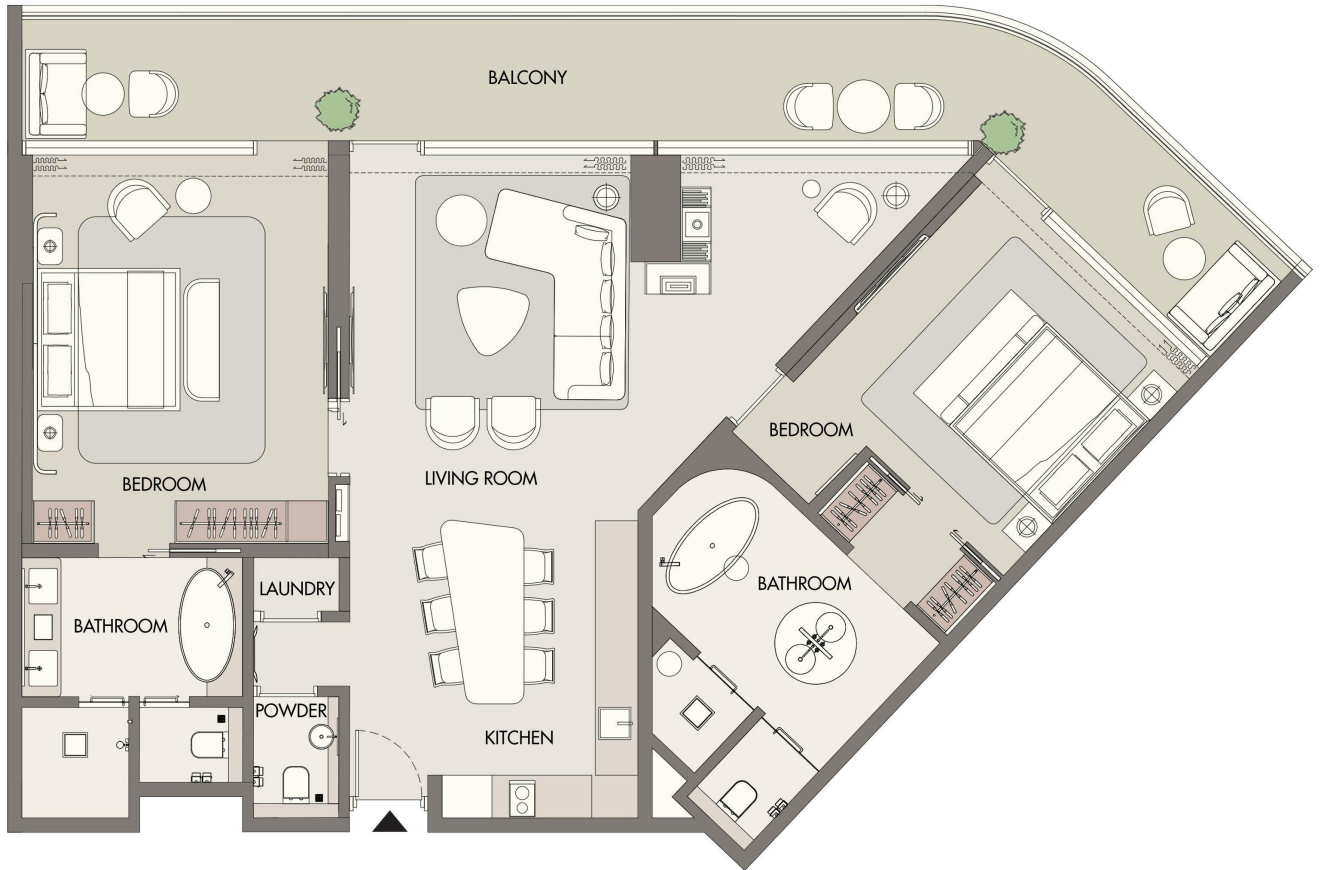

1007

**2 BEDROOM TYPE - 2D**

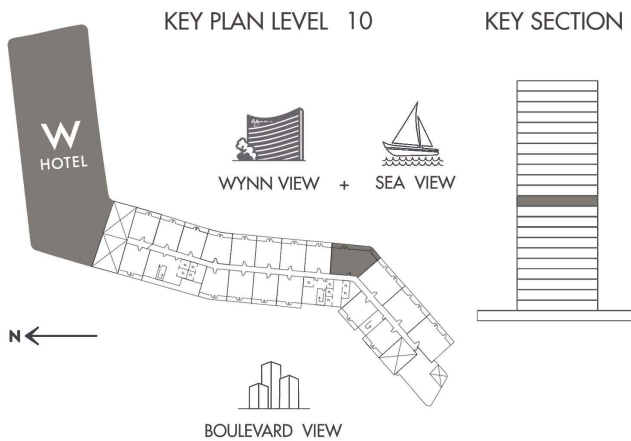

INDOOR AREA	1,411.26 SQ.FT
BALCONY AREA	378.57 SQ.FT
TOTAL AREA	1,789.83 SQ.FT



# AL MARJAN ISLAND

THE RESIDENCES

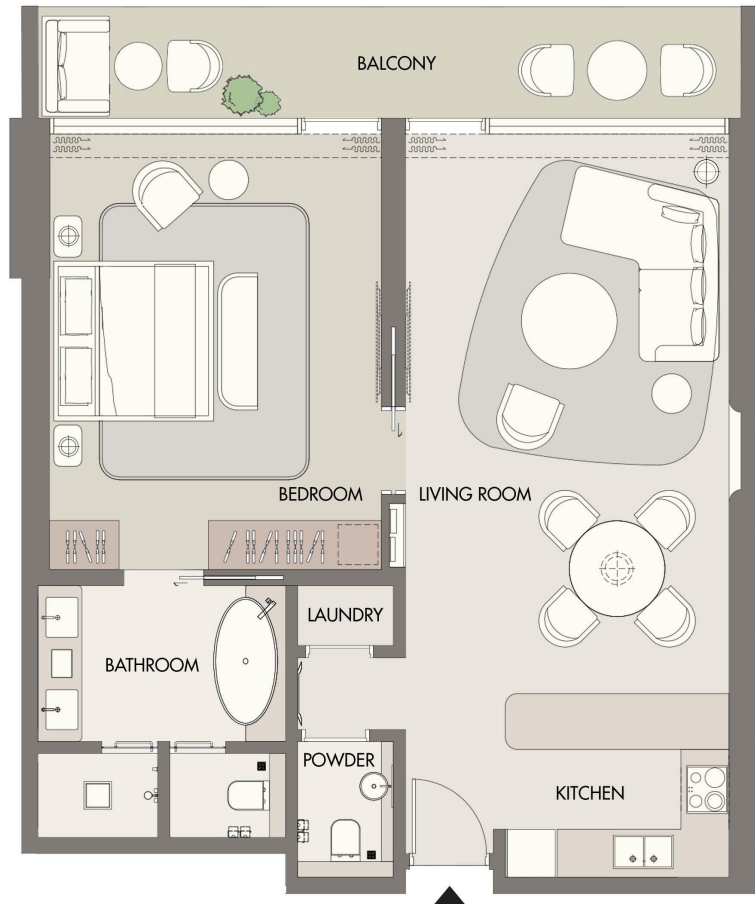

1008

## 1 BEDROOM TYPE - 1A

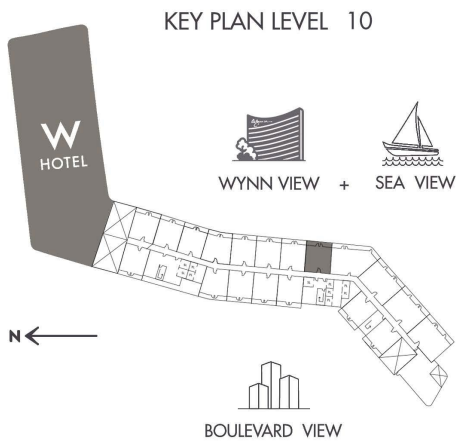

KEY SECTION

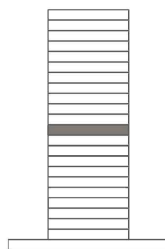

INDOOR AREA	887.59 SQ.FT
BALCONY AREA	183.09 SQ.FT
TOTAL AREA	1070.68 SQ.FT



**AL MARJAN ISLAND**  
THE RESIDENCES

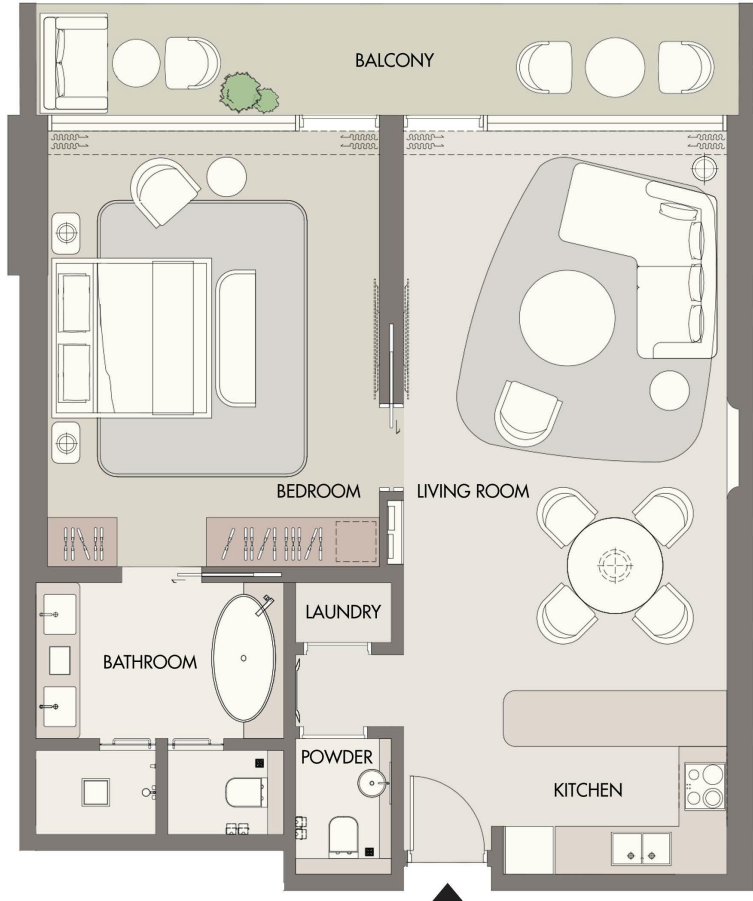

1009

**1 BEDROOM TYPE - 1A**

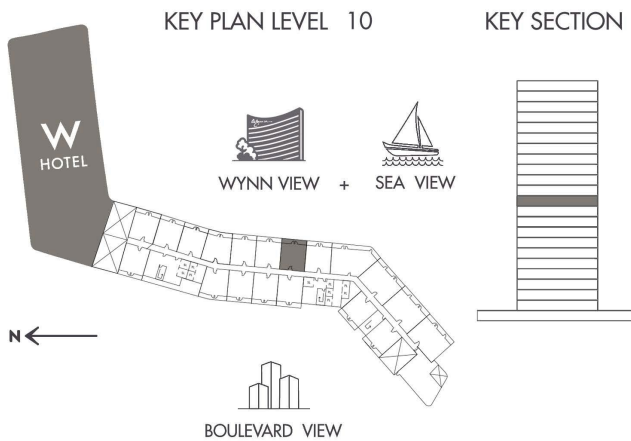

INDOOR AREA	887.59 SQ.FT
BALCONY AREA	183.09 SQ.FT
TOTAL AREA	1070.68 SQ.FT



# AL MARJAN ISLAND

THE RESIDENCES

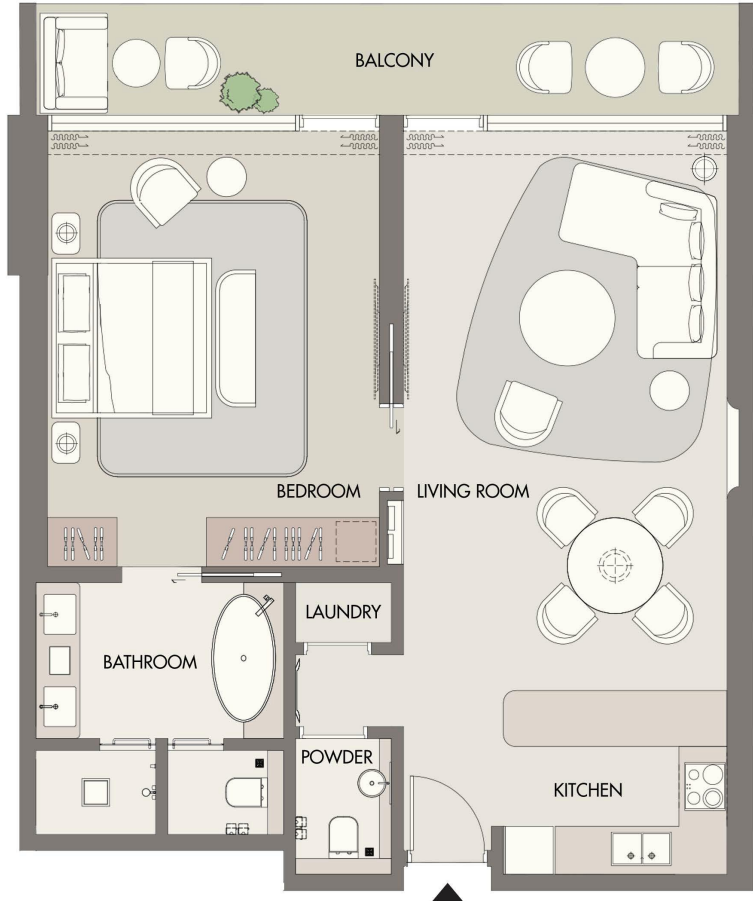

1010

## 1 BEDROOM TYPE - 1A

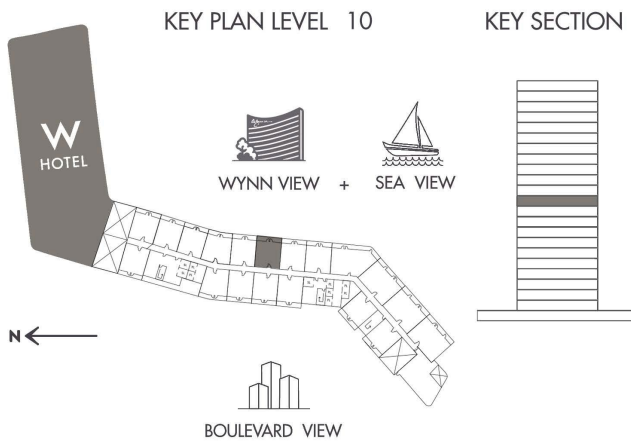

INDOOR AREA	887.7	SQ.FT
BALCONY AREA	183.09	SQ.FT
TOTAL AREA	1070.79	SQ.FT



# AL MARJAN ISLAND

THE RESIDENCES

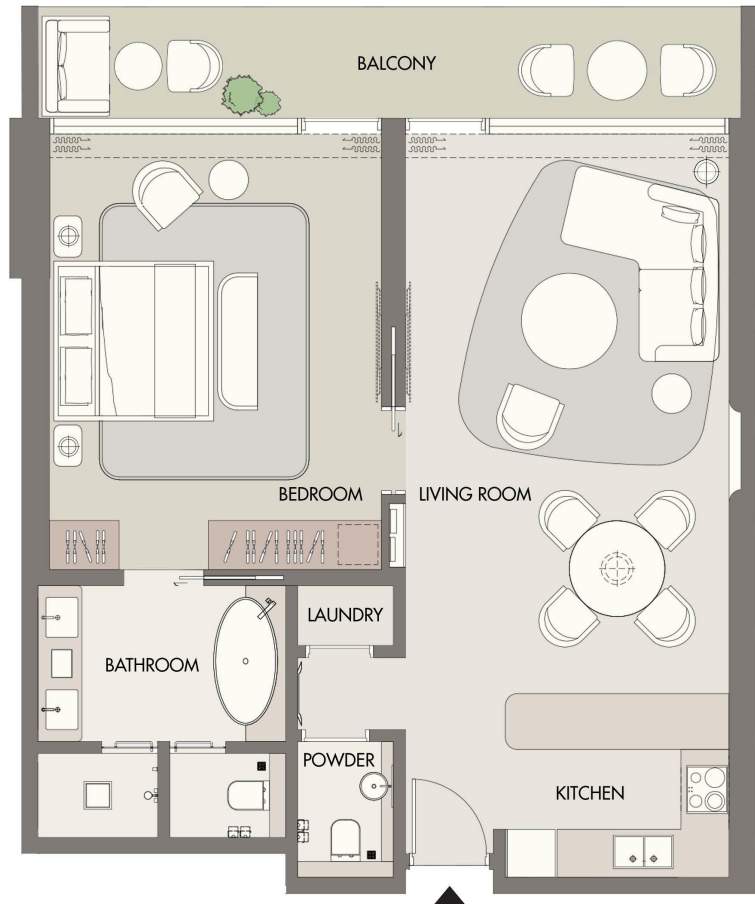

1011

## 1 BEDROOM TYPE - 1A

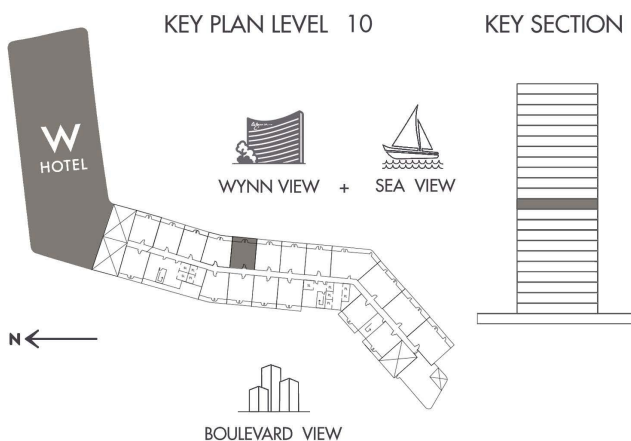

INDOOR AREA	887.27 SQ.FT
BALCONY AREA	182.23 SQ.FT
TOTAL AREA	1069.5 SQ.FT



**AL MARJAN ISLAND**  
THE RESIDENCES

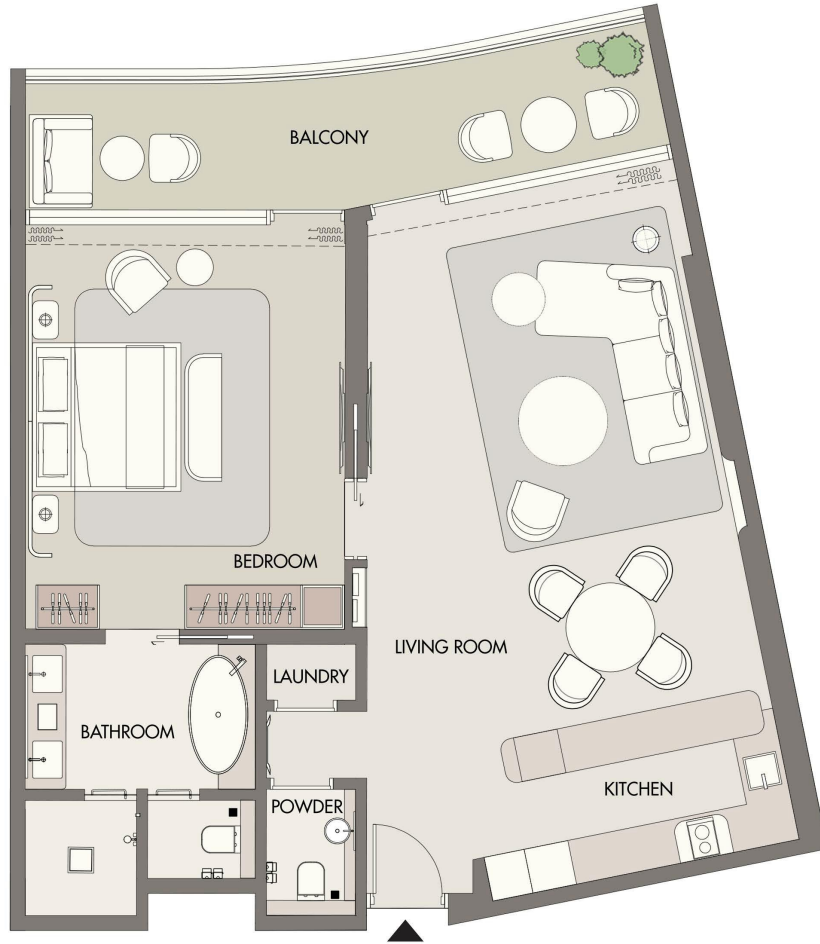

**1012**

**1 BEDROOM TYPE - 1C**

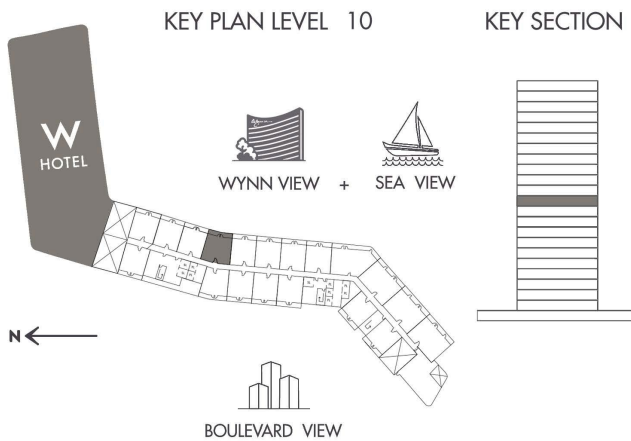

INDOOR AREA	980.48	SQ.FT
BALCONY AREA	181.37	SQ.FT
TOTAL AREA	1,161.85	SQ.FT



# AL MARJAN ISLAND

THE RESIDENCES

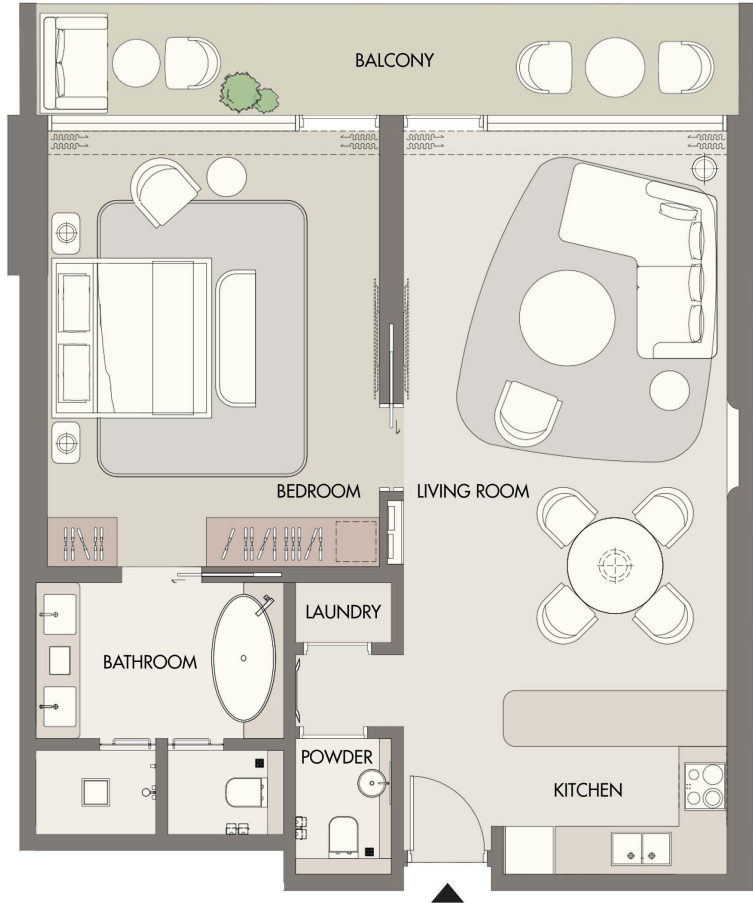

1014

## 1 BEDROOM TYPE - 1A

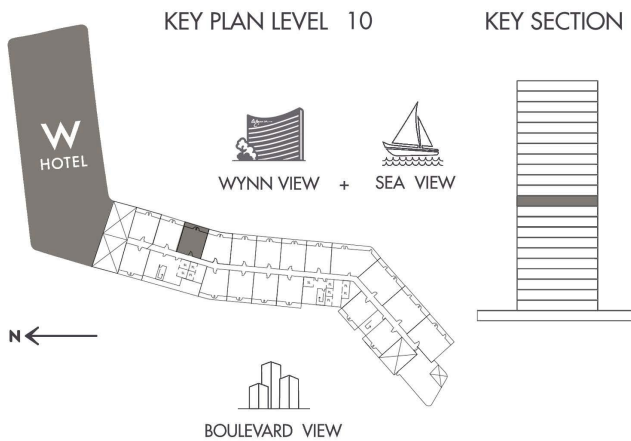

INDOOR AREA	887.59 SQ.FT
BALCONY AREA	183.09 SQ.FT
TOTAL AREA	1070.68 SQ.FT



# AL MARJAN ISLAND

THE RESIDENCES

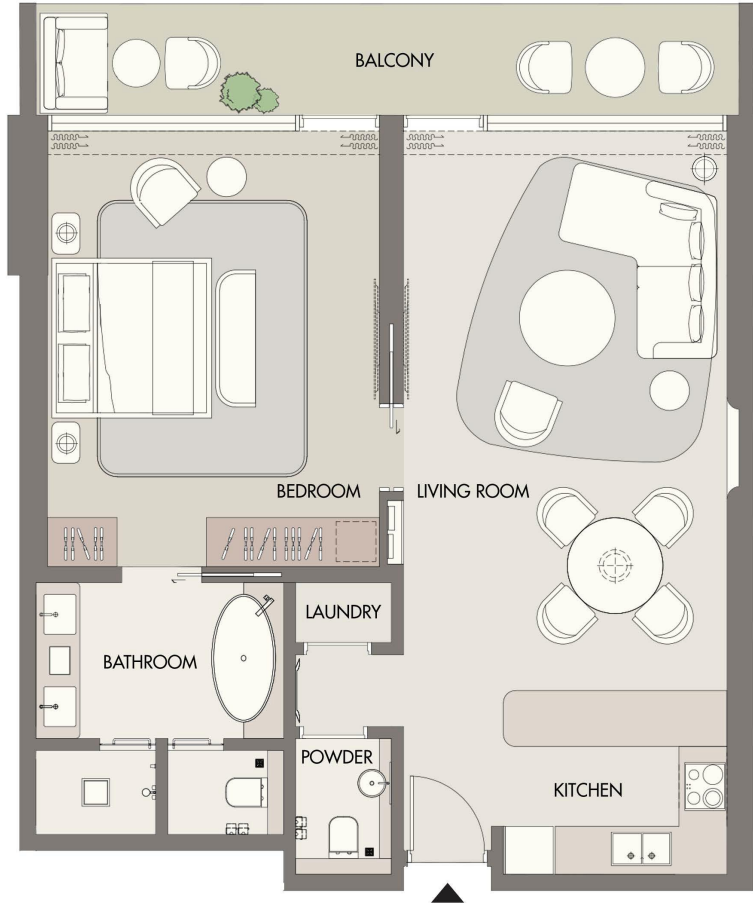

1015

## 1 BEDROOM TYPE - 1A

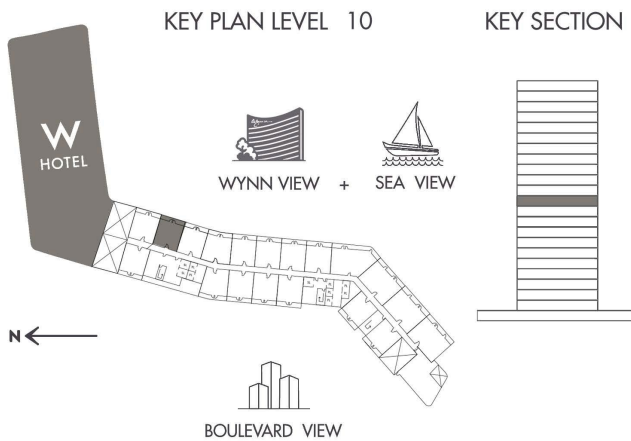

INDOOR AREA	887.59 SQ.FT
BALCONY AREA	182.99 SQ.FT
TOTAL AREA	1070.58 SQ.FT



# AL MARJAN ISLAND

THE RESIDENCES

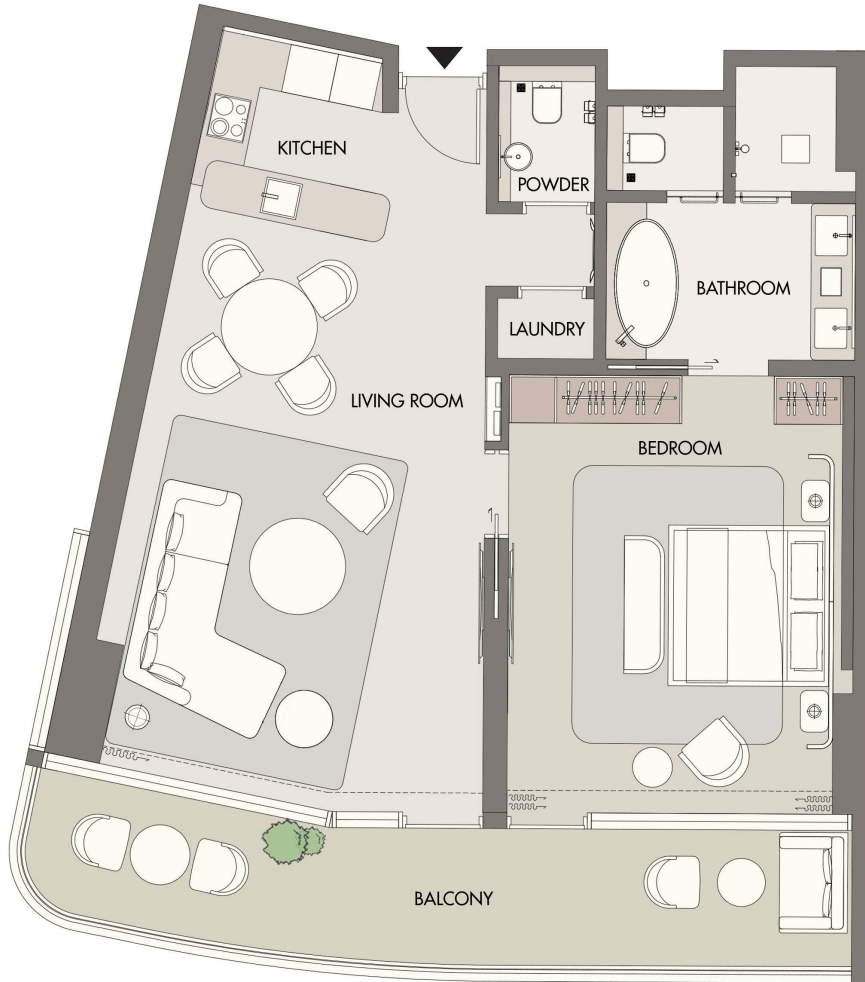

1018

1 BEDROOM TYPE - 1D

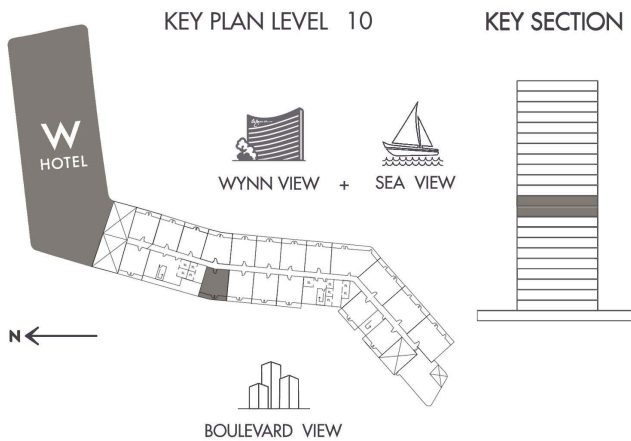

INDOOR AREA	901.48	SQ.FT
BALCONY AREA	210.87	SQ.FT
TOTAL AREA	1,112.35	SQ.FT



# AL MARJAN ISLAND

THE RESIDENCES

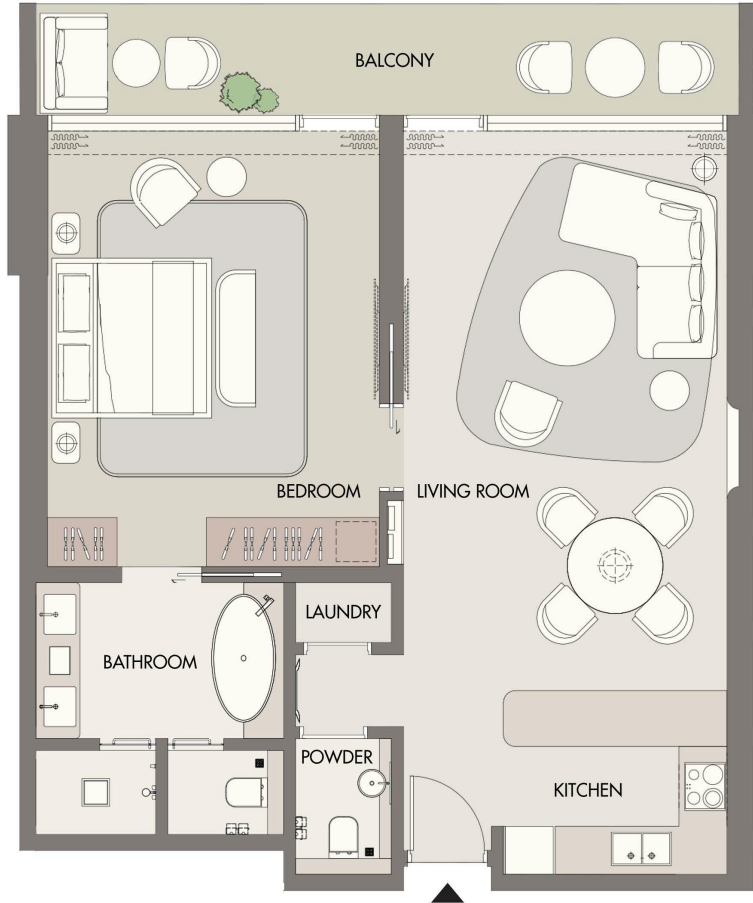

1019

## 1 BEDROOM TYPE - 1A

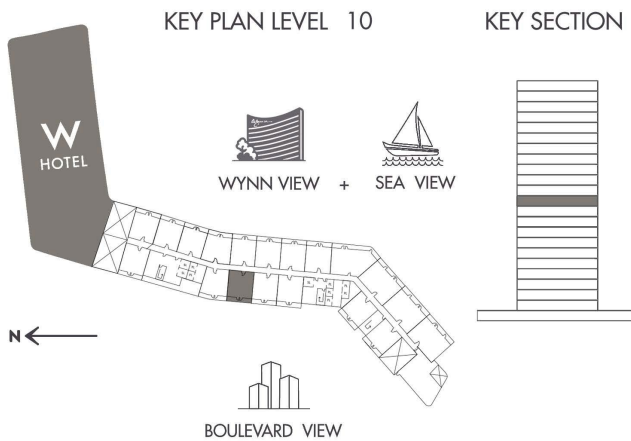

INDOOR AREA	885.65 SQ.FT
BALCONY AREA	182.88 SQ.FT
TOTAL AREA	1068.53 SQ.FT



# AL MARJAN ISLAND

THE RESIDENCES

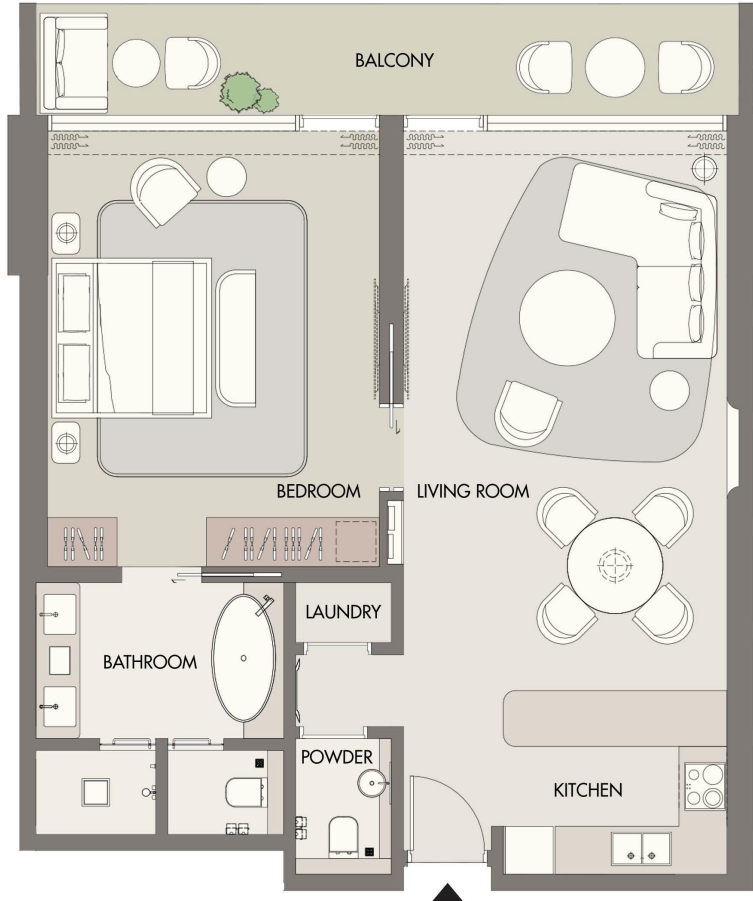

1020

## 1 BEDROOM TYPE - 1A

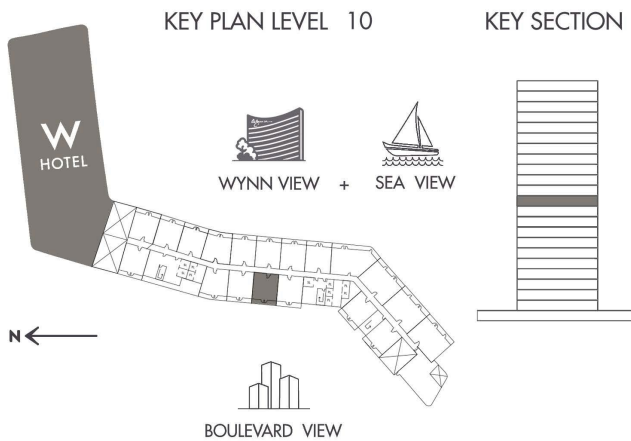

INDOOR AREA	884.47 SQ.FT
BALCONY AREA	182.88 SQ.FT
TOTAL AREA	1067.35 SQ.FT



# AL MARJAN ISLAND

THE RESIDENCES

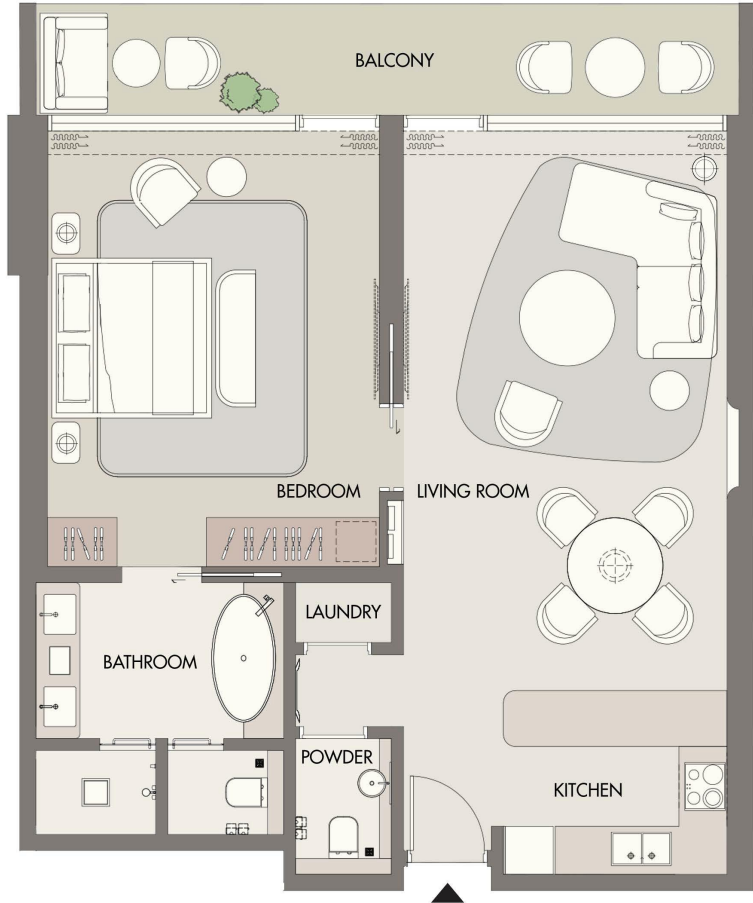

1021

## 1 BEDROOM TYPE - 1A

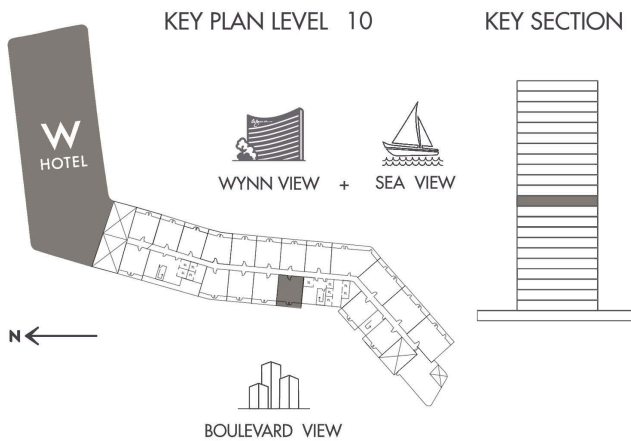

INDOOR AREA	865.53 SQ.FT
BALCONY AREA	186 SQ.FT
TOTAL AREA	1051.53 SQ.FT



**AL MARJAN ISLAND**  
THE RESIDENCES

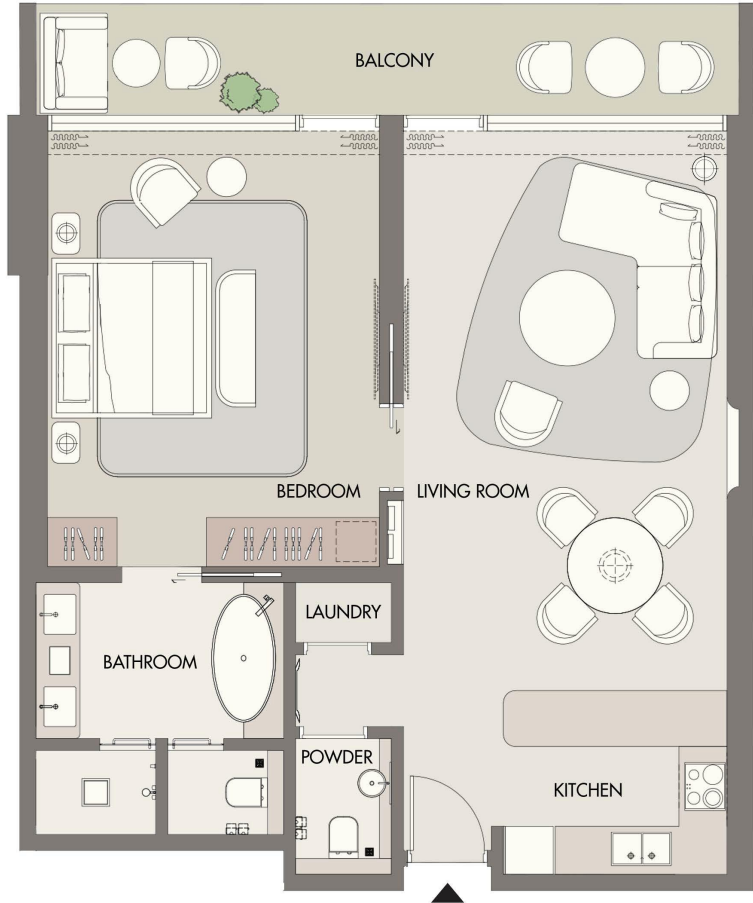

1101

**1 BEDROOM TYPE - 1A**

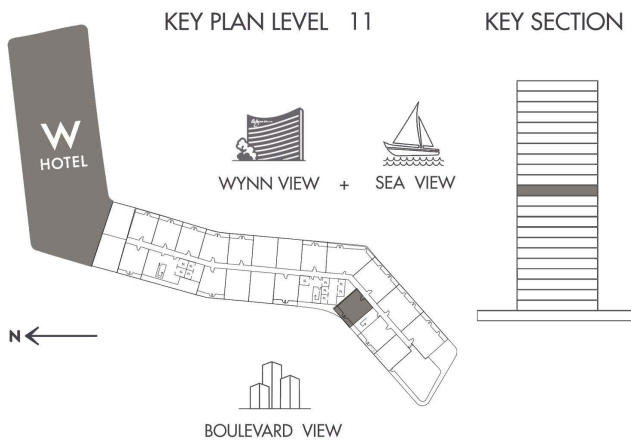

INDOOR AREA	867.79 SQ.FT
BALCONY AREA	219.48 SQ.FT
TOTAL AREA	1087.27 SQ.FT



# AL MARJAN ISLAND

THE RESIDENCES

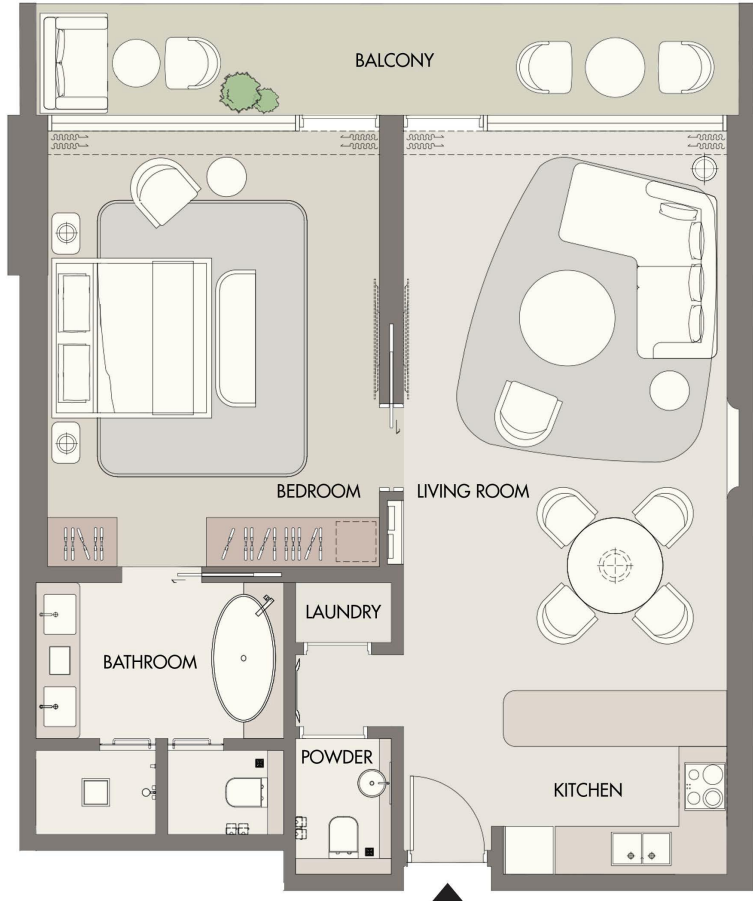

1102

## 1 BEDROOM TYPE - 1A

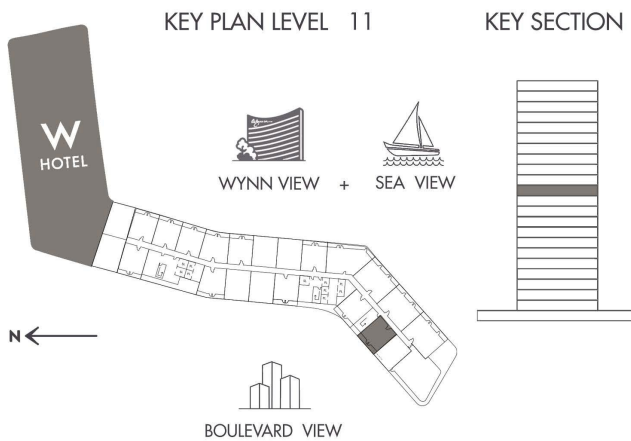

INDOOR AREA	877.9 SQ.FT
BALCONY AREA	207.96 SQ.FT
TOTAL AREA	1085.86 SQ.FT



# AL MARJAN ISLAND THE RESIDENCES

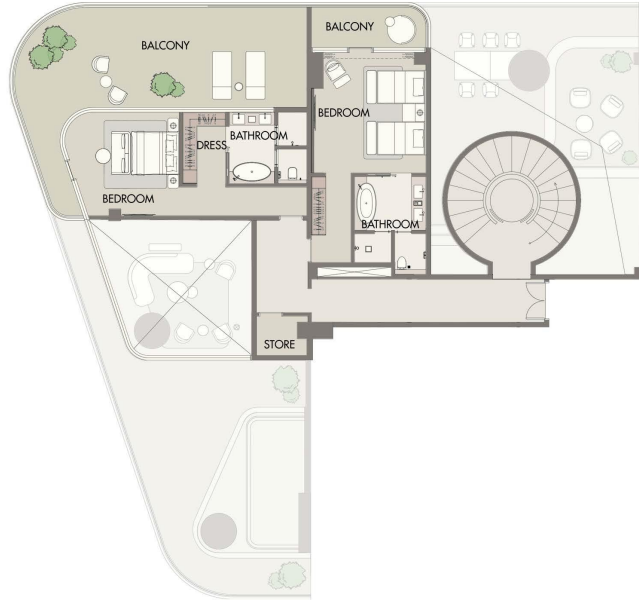

UPPER FLOOR

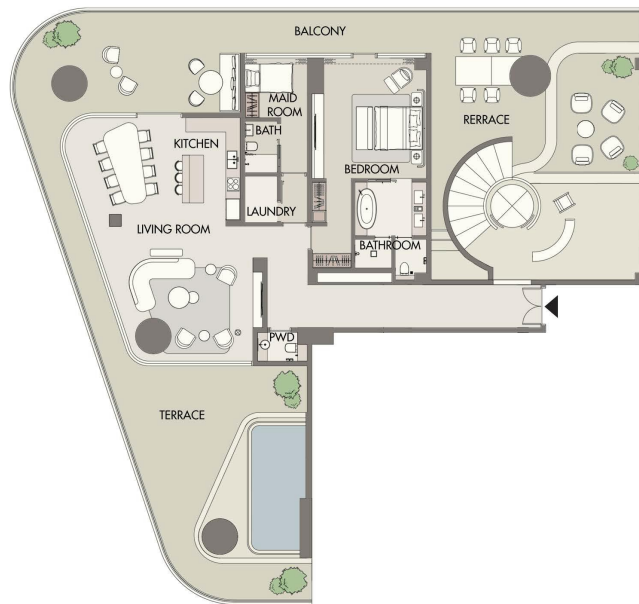

LOWER FLOOR

1103

## 3 BEDROOM - D TYPE - 3D

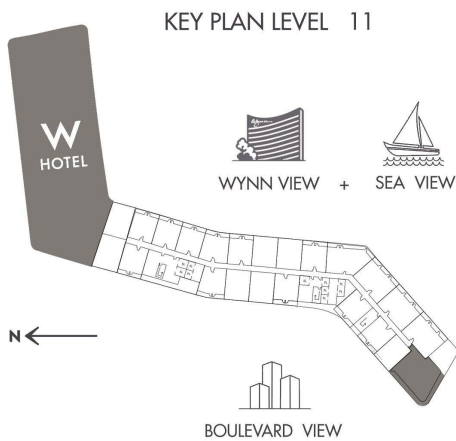

KEY PLAN LEVEL 11

KEY SECTION

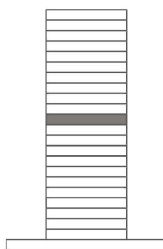

INDOOR AREA	4,020.64 SQ.FT
BALCONY AREA	2,812.83 SQ.FT
TOTAL AREA	6,833.47 SQ.FT



**AL MARJAN ISLAND**  
THE RESIDENCES

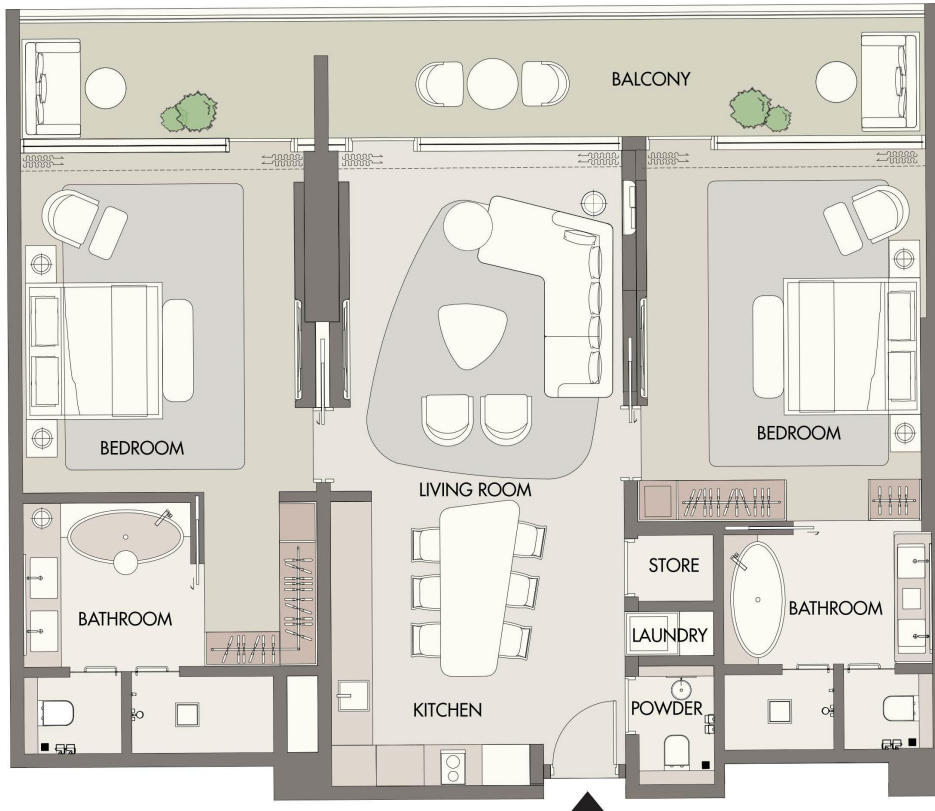

1104

**2 BEDROOM TYPE - 2A**

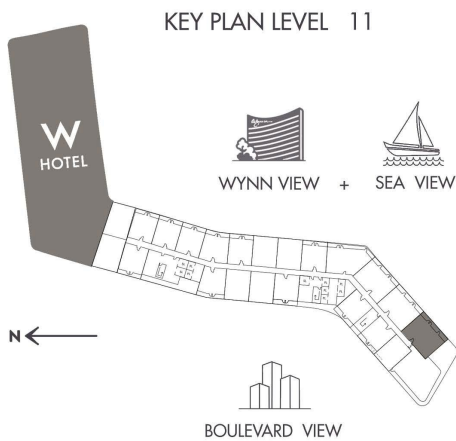

KEY SECTION

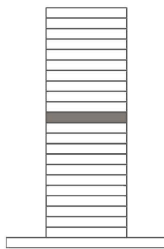

INDOOR AREA	1,342.91 SQ.FT
BALCONY AREA	270.17 SQ.FT
TOTAL AREA	1,613.08 SQ.FT



# AL MARJAN ISLAND

THE RESIDENCES

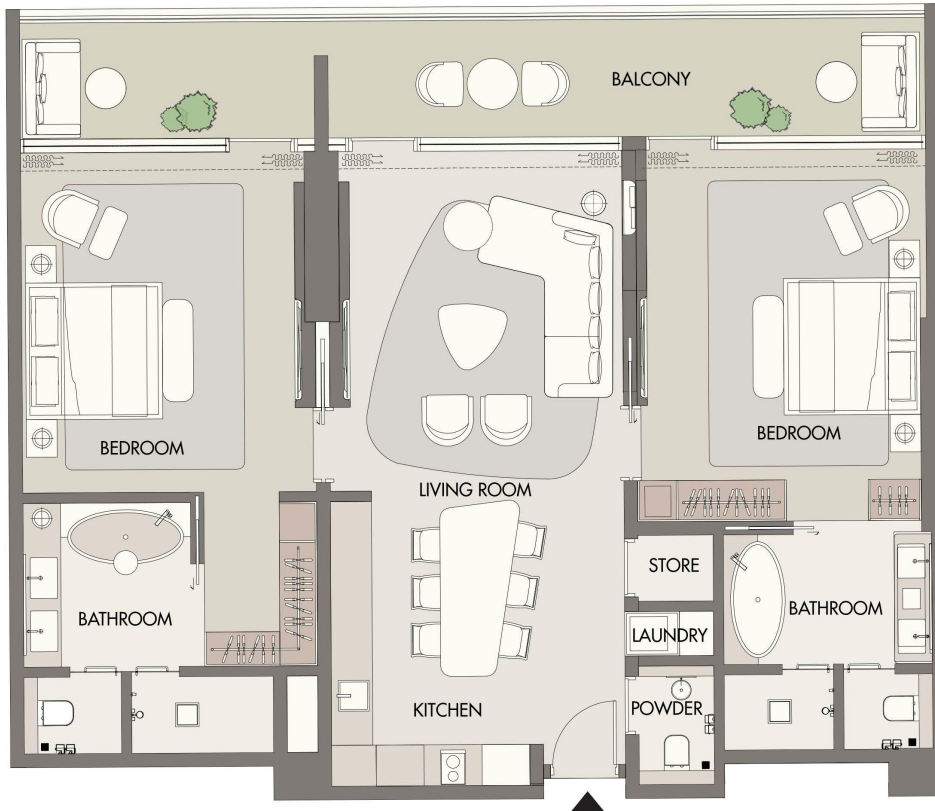

1105

## 2 BEDROOM TYPE - 2A

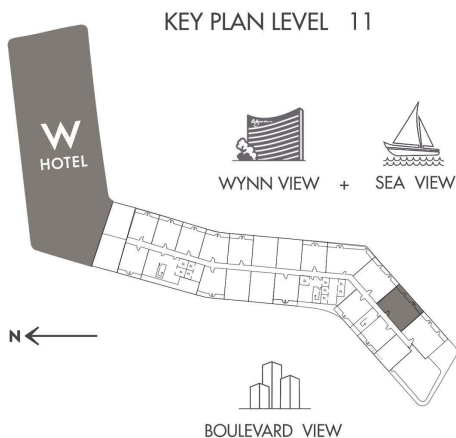

KEY SECTION

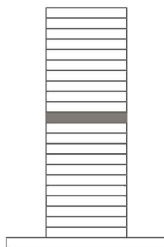

INDOOR AREA	1,318.26 SQ.FT
BALCONY AREA	274.16 SQ.FT
TOTAL AREA	1,592.42 SQ.FT



# AL MARJAN ISLAND

THE RESIDENCES

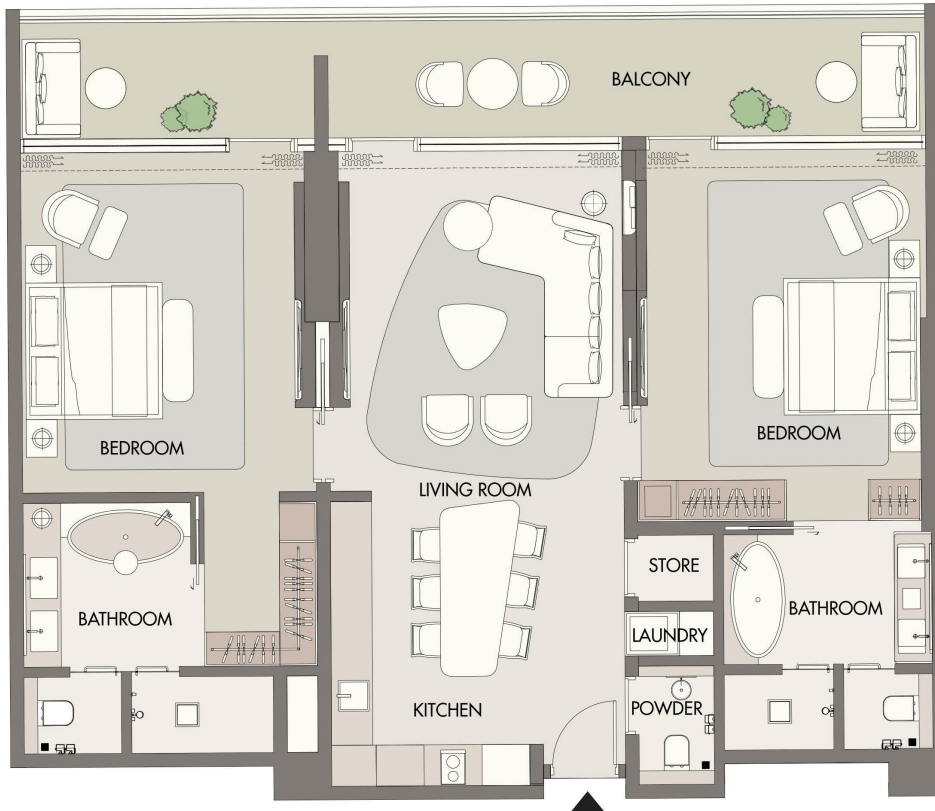

1106

## 2 BEDROOM TYPE - 2A

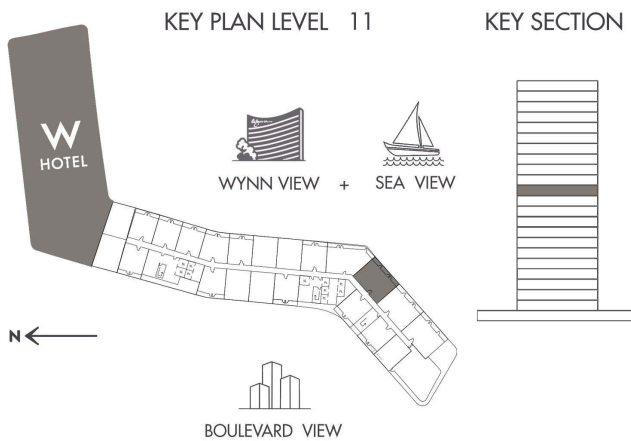

INDOOR AREA	1,304.16 SQ.FT
BALCONY AREA	274.16 SQ.FT
TOTAL AREA	1,578.32 SQ.FT



**AL MARJAN ISLAND**  
THE RESIDENCES

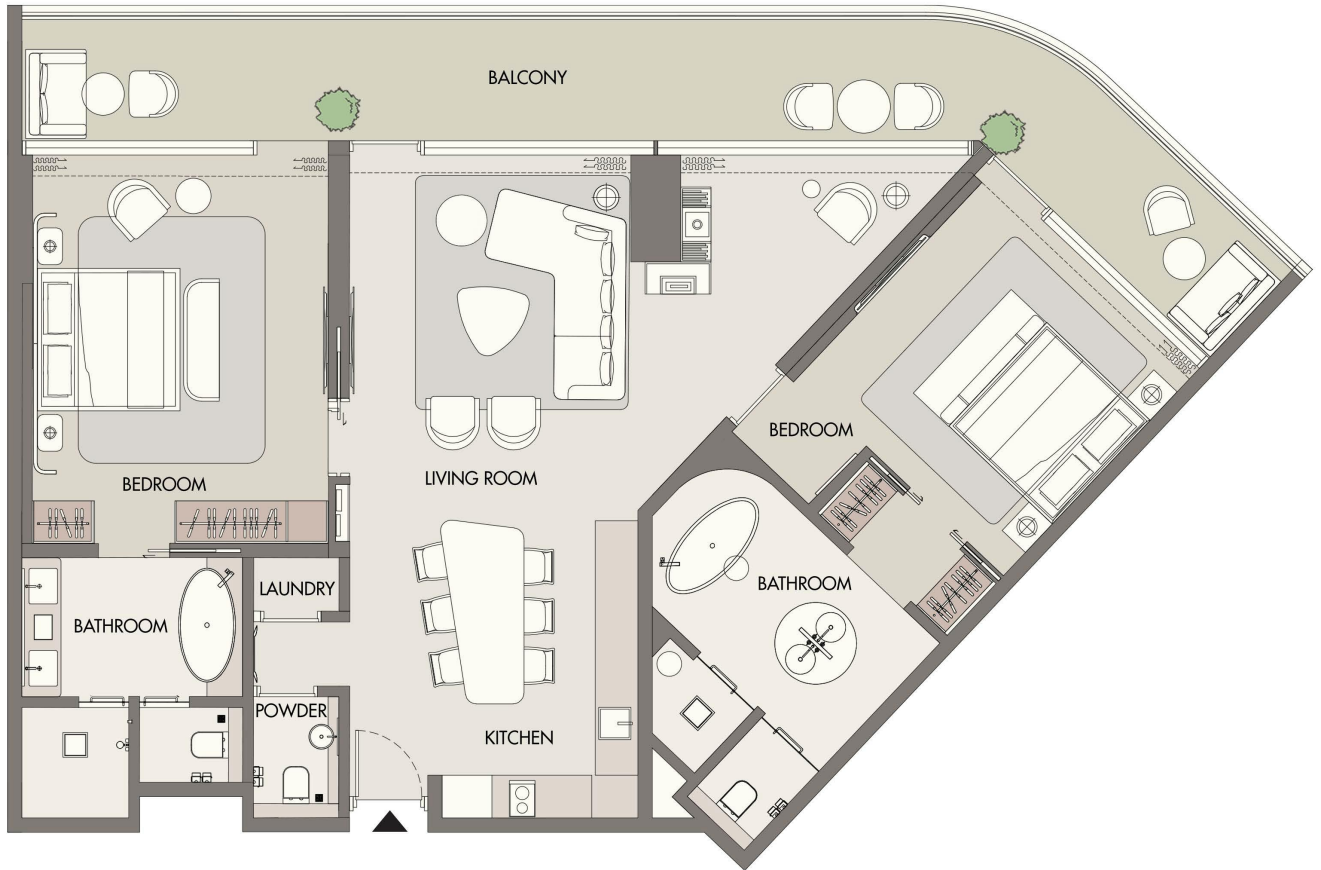

1107

**2 BEDROOM TYPE - 2D**

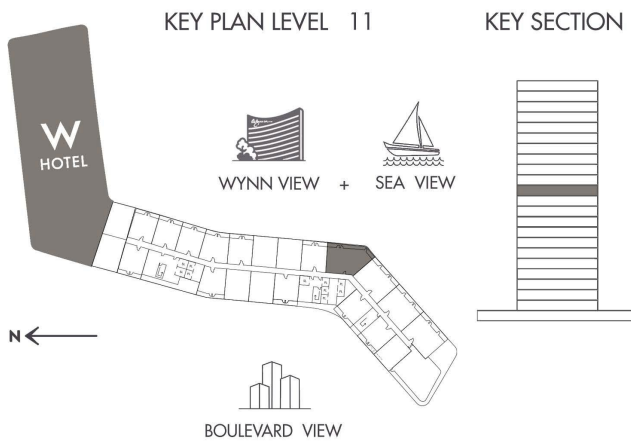

INDOOR AREA	1,411.36 SQ.FT
BALCONY AREA	378.57 SQ.FT
TOTAL AREA	1,789.93 SQ.FT



# AL MARJAN ISLAND THE RESIDENCES

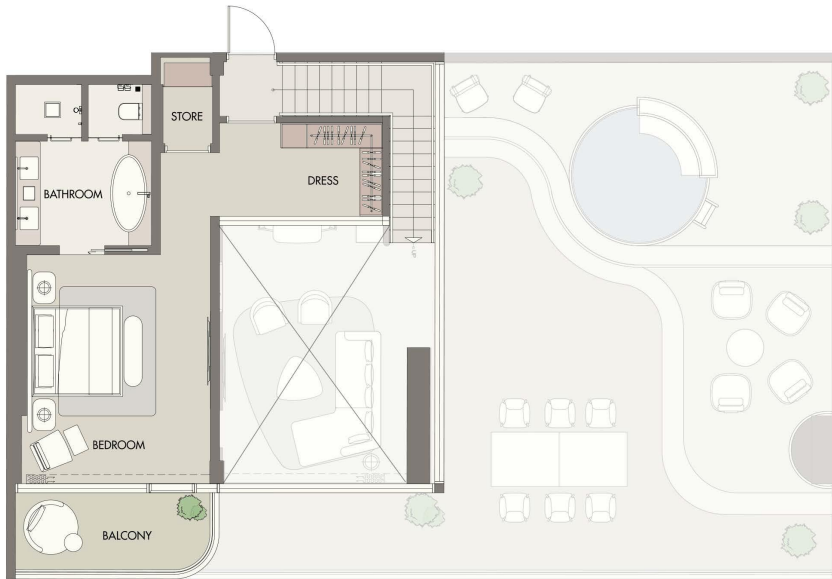

UPPER FLOOR

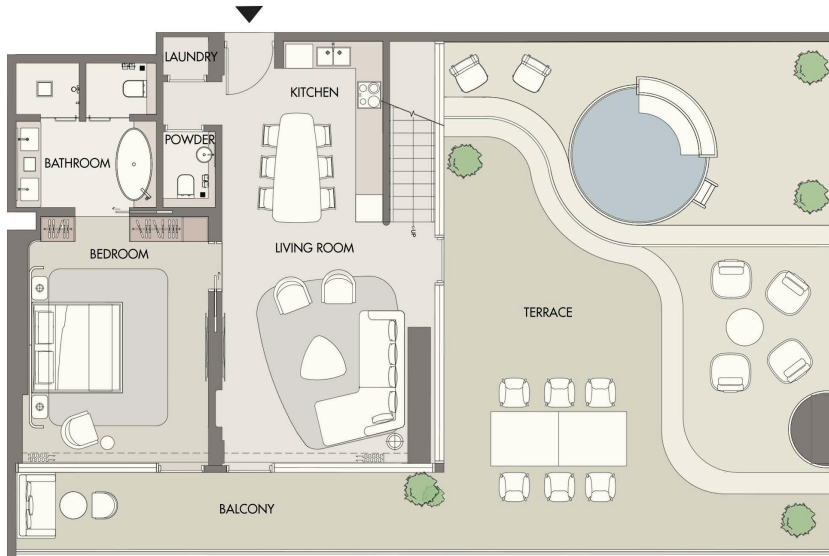

LOWER FLOOR

1108

## 2 BEDROOM - D TYPE - 2K

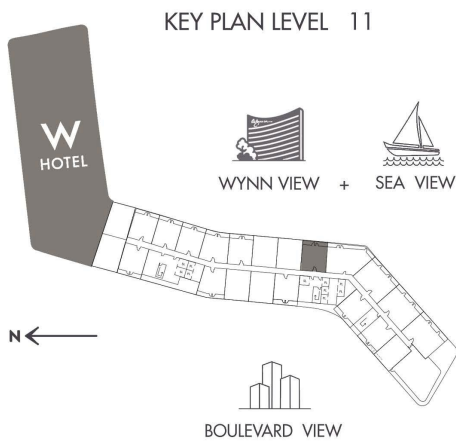

KEY SECTION

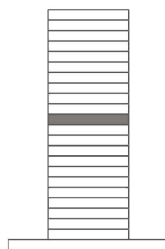

INDOOR AREA	1,513.73 SQ.FT
BALCONY AREA	1,320.41 SQ.FT
TOTAL AREA	2,834.14 SQ.FT



# AL MARJAN ISLAND THE RESIDENCES

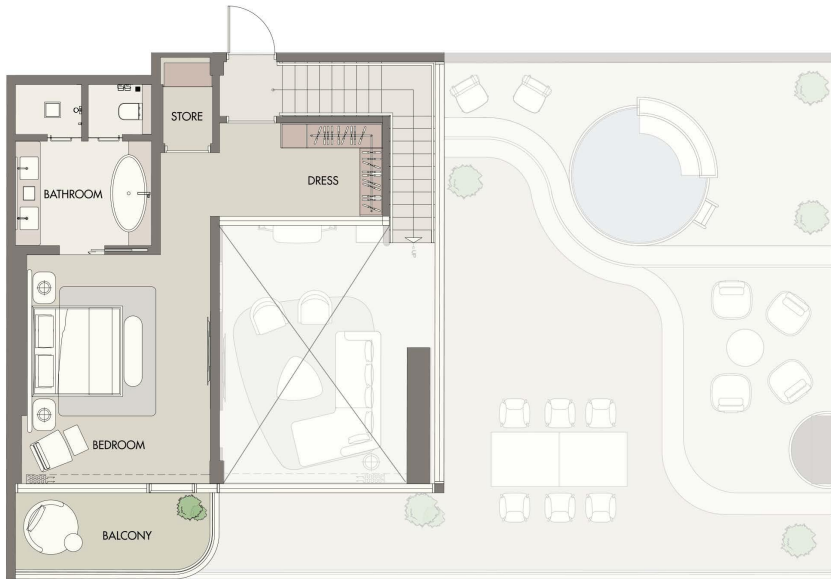

UPPER FLOOR

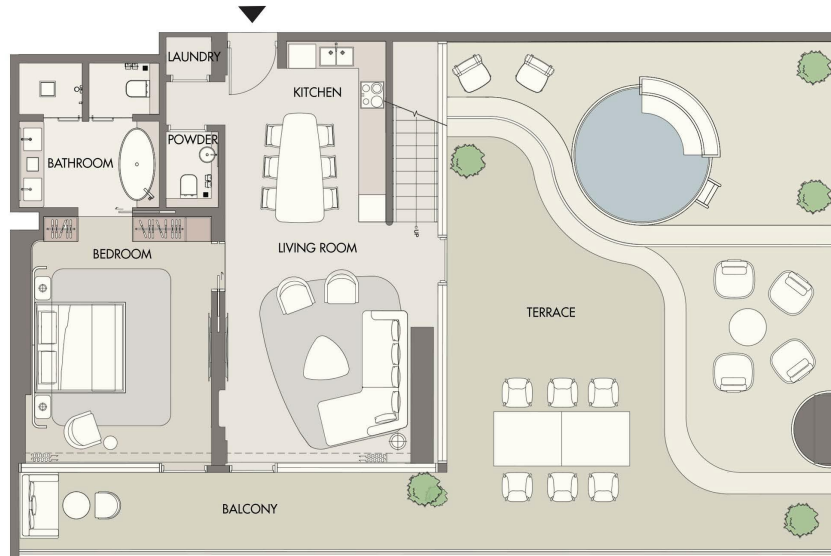

LOWER FLOOR

1109

## 2 BEDROOM - D TYPE - 2K

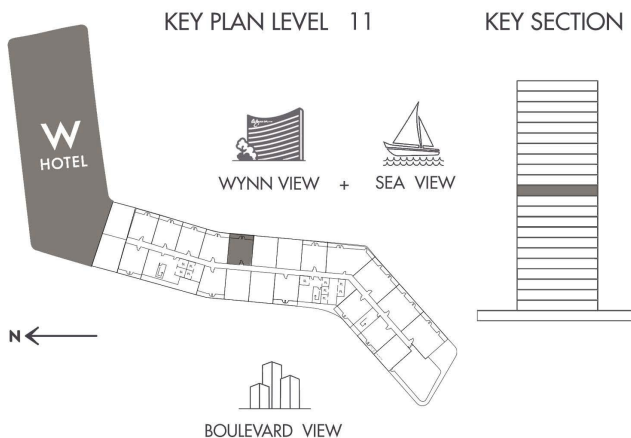

INDOOR AREA	1,517.17 SQ.FT
BALCONY AREA	1,320.19 SQ.FT
TOTAL AREA	2,837.36 SQ.FT



**AL MARJAN ISLAND**  
THE RESIDENCES

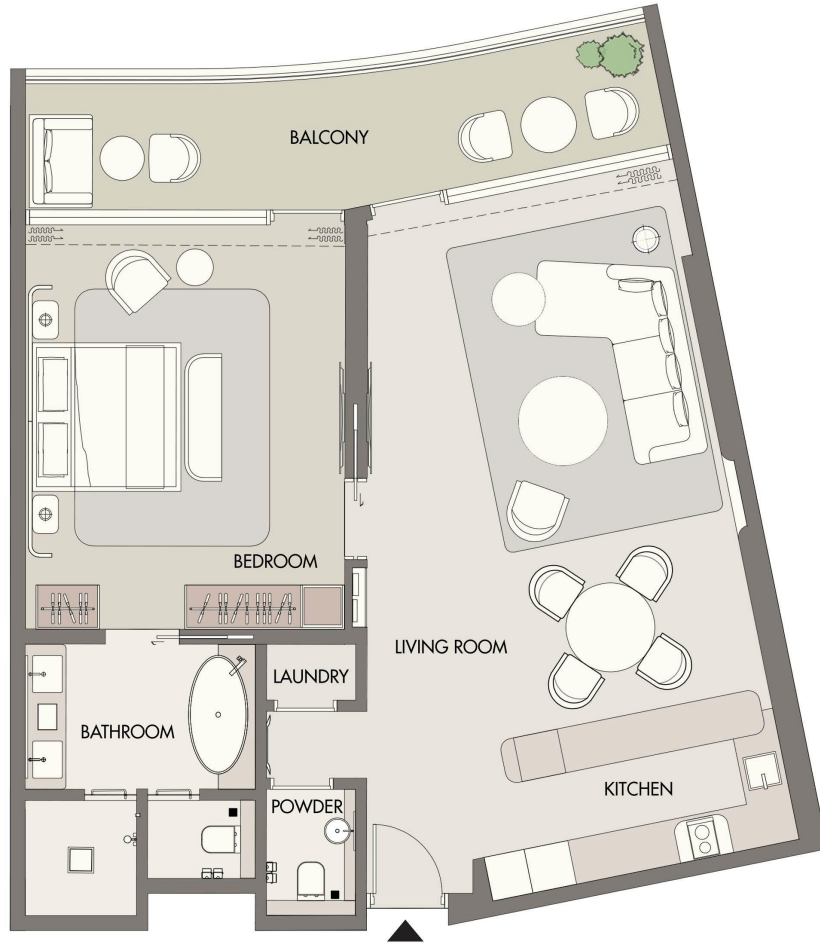

1110

1 BEDROOM TYPE - 1C

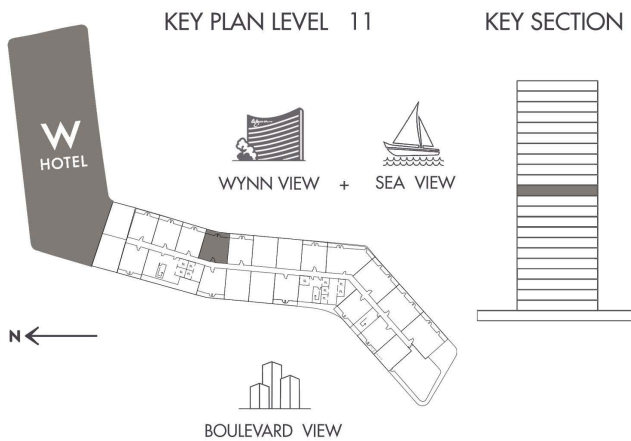

INDOOR AREA	980.16	SQ.FT
BALCONY AREA	180.40	SQ.FT
TOTAL AREA	1,160.56	SQ.FT



# AL MARJAN ISLAND

THE RESIDENCES

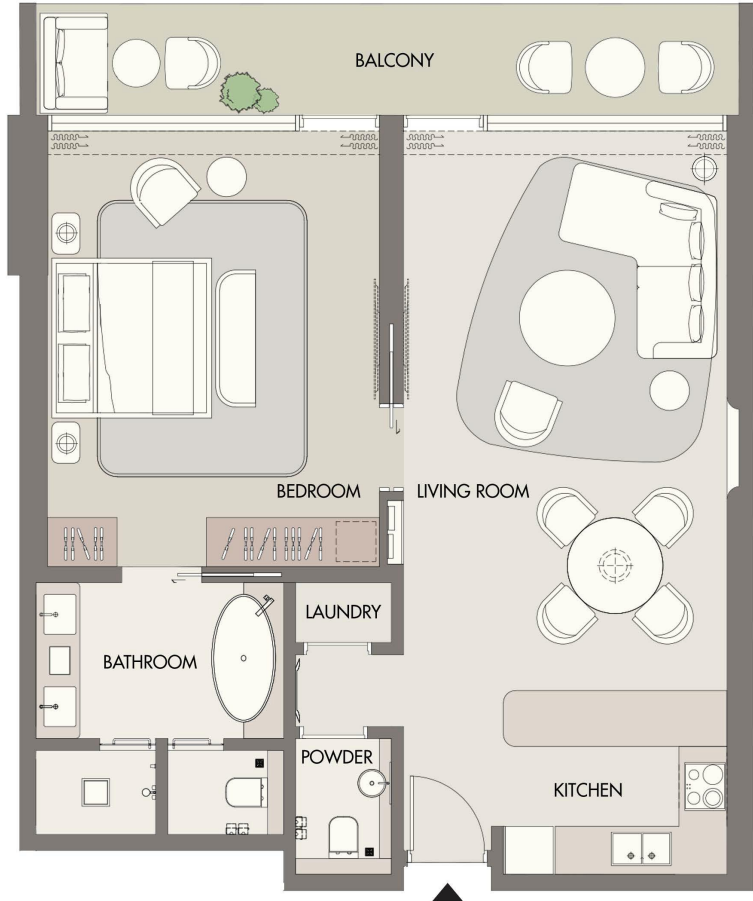

1111

## 1 BEDROOM TYPE - 1A

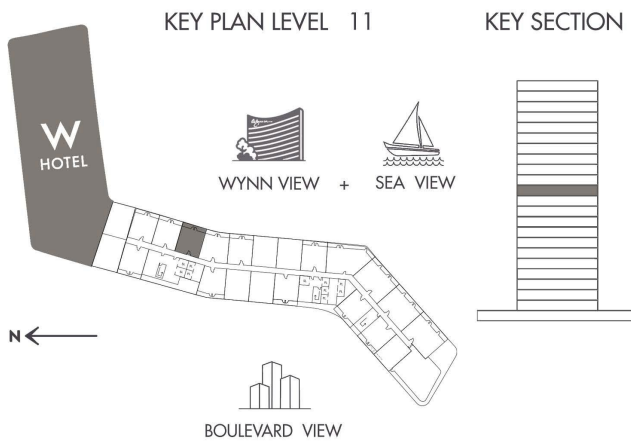

WYNN VIEW + SEA VIEW

BOULEVARD VIEW

INDOOR AREA	887.59 SQ.FT
BALCONY AREA	182.88 SQ.FT
TOTAL AREA	1070.47 SQ.FT



# AL MARJAN ISLAND

THE RESIDENCES

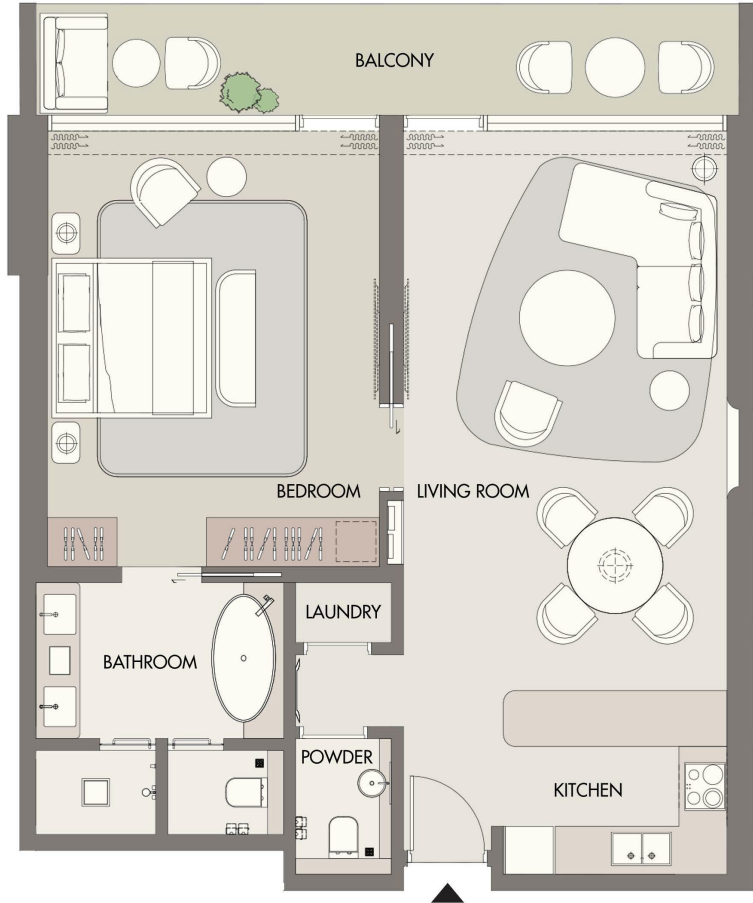

1112

## 1 BEDROOM TYPE - 1A

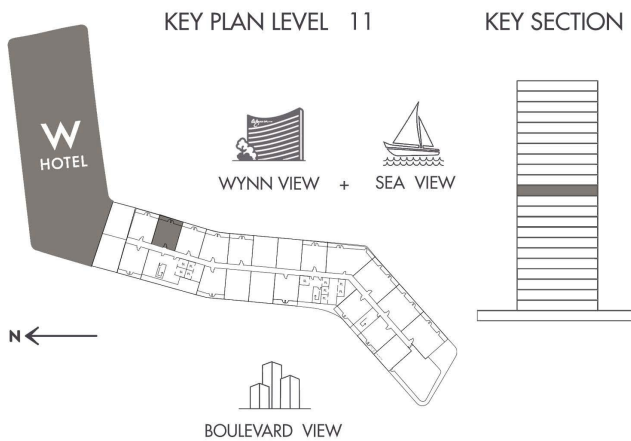

INDOOR AREA	888.35 SQ.FT
BALCONY AREA	183.2 SQ.FT
TOTAL AREA	1071.55 SQ.FT



# AL MARJAN ISLAND THE RESIDENCES



UPPER FLOOR

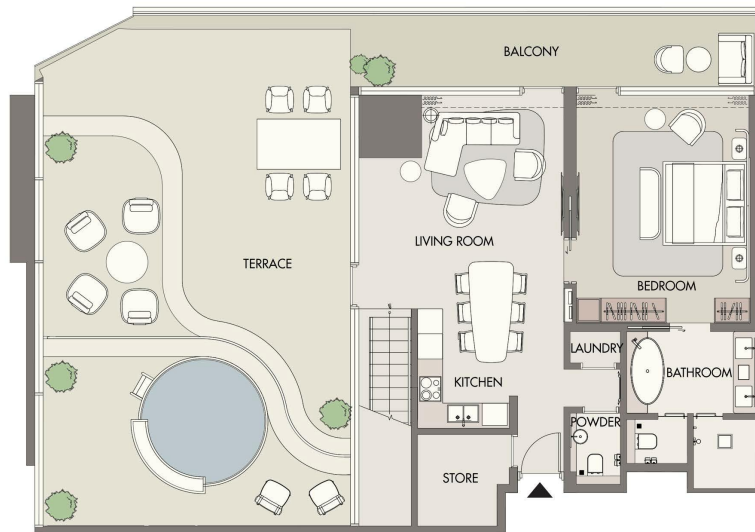

LOWER FLOOR

1114

## 2 BEDROOM - D TYPE - 2I

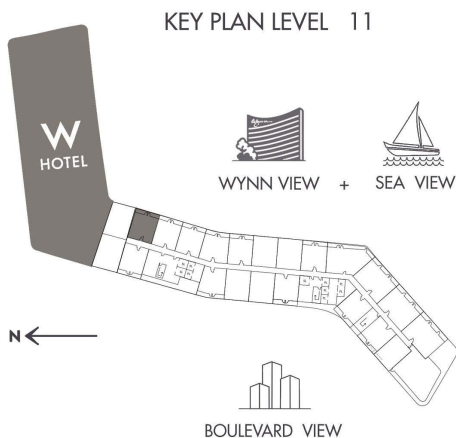

KEY PLAN LEVEL 11

KEY SECTION

INDOOR AREA	1,633.75 SQ.FT
BALCONY AREA	1,240.54 SQ.FT
TOTAL AREA	2,874.29 SQ.FT



# AL MARJAN ISLAND THE RESIDENCES



UPPER FLOOR



LOWER FLOOR

1115

## 2 BEDROOM - D TYPE - 2I

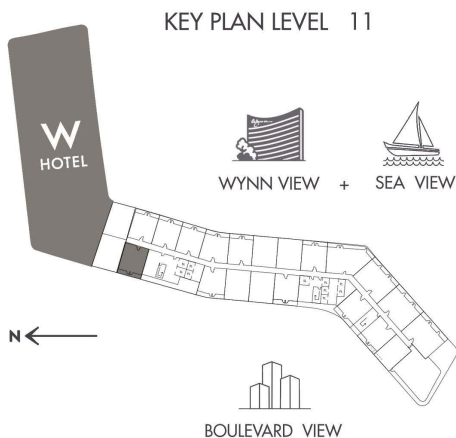

KEY PLAN LEVEL 11

KEY SECTION

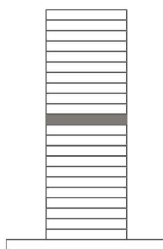

INDOOR AREA	1,603.07 SQ.FT
BALCONY AREA	1,283.70 SQ.FT
TOTAL AREA	2,886.77 SQ.FT



# AL MARJAN ISLAND

THE RESIDENCES



UPPER FLOOR



LOWER FLOOR

1116

## 2 BEDROOM - D TYPE - 2L

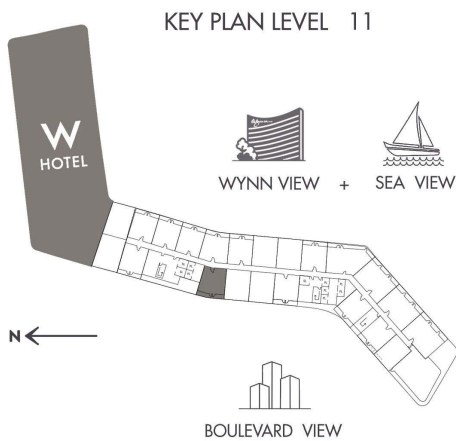

KEY PLAN LEVEL 11

KEY SECTION

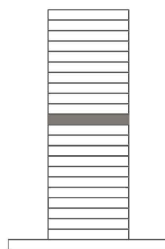

INDOOR AREA	1,570.89 SQ.FT
BALCONY AREA	1,264.76 SQ.FT
TOTAL AREA	2,835.65 SQ.FT



# AL MARJAN ISLAND

THE RESIDENCES

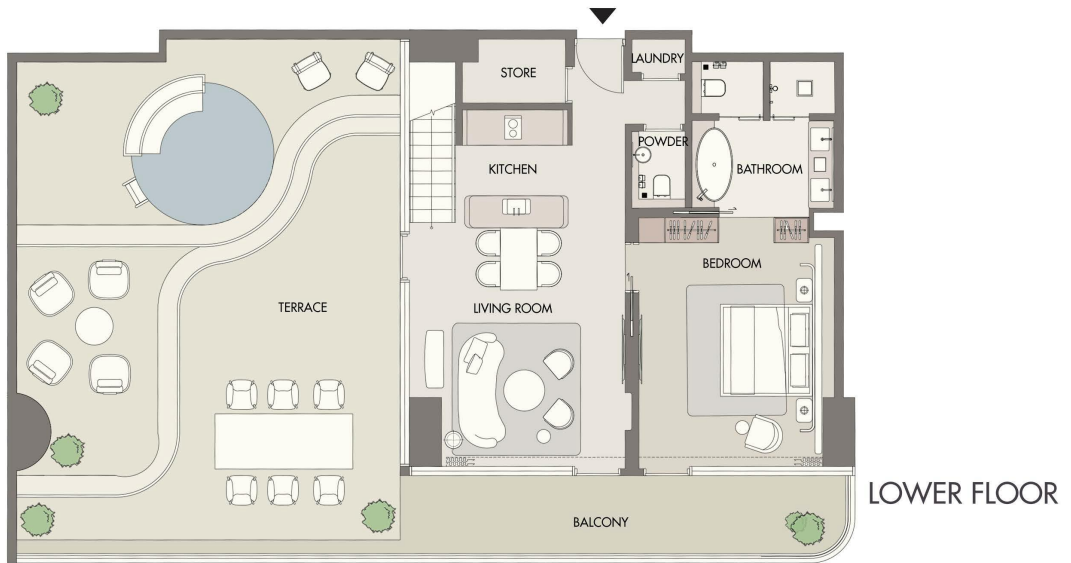
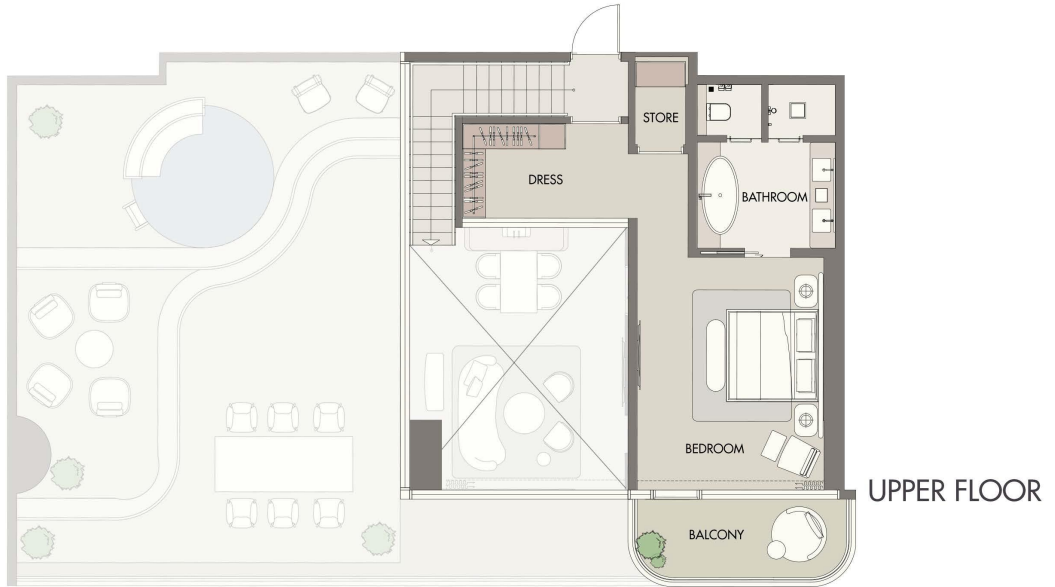

## 1117

### 2 BEDROOM - D TYPE - 2M

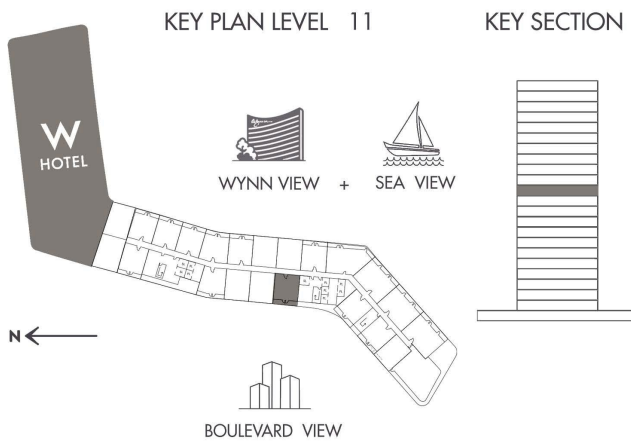

INDOOR AREA	1,474.55 SQ.FT
BALCONY AREA	1,244.63 SQ.FT
TOTAL AREA	2,719.18 SQ.FT



**AL MARJAN ISLAND**  
THE RESIDENCES

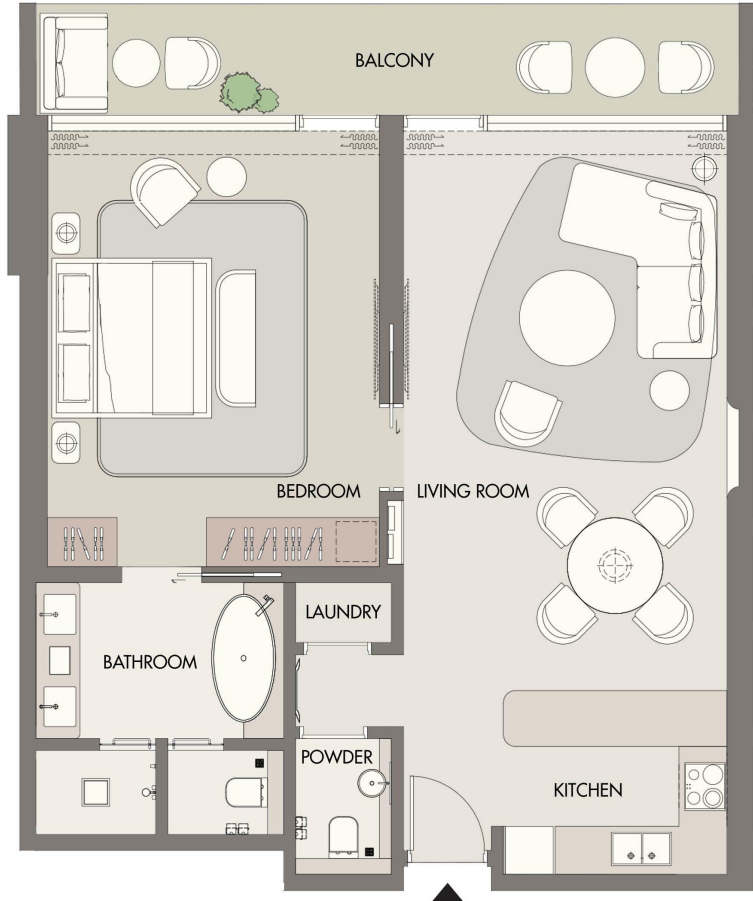

1201

**1 BEDROOM TYPE - 1A**

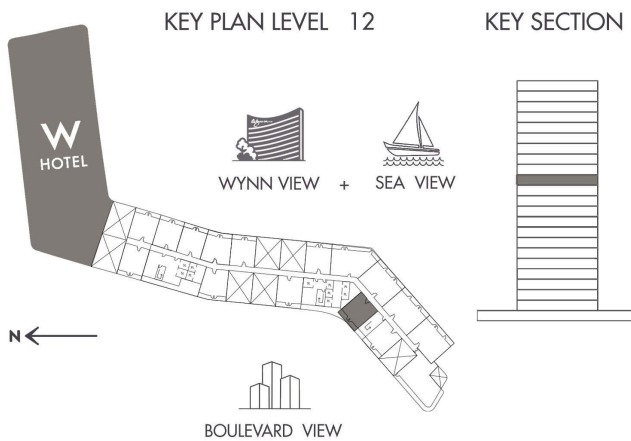

INDOOR AREA	866.06 SQ.FT
BALCONY AREA	219.26 SQ.FT
TOTAL AREA	1085.32 SQ.FT



**AL MARJAN ISLAND**  
THE RESIDENCES

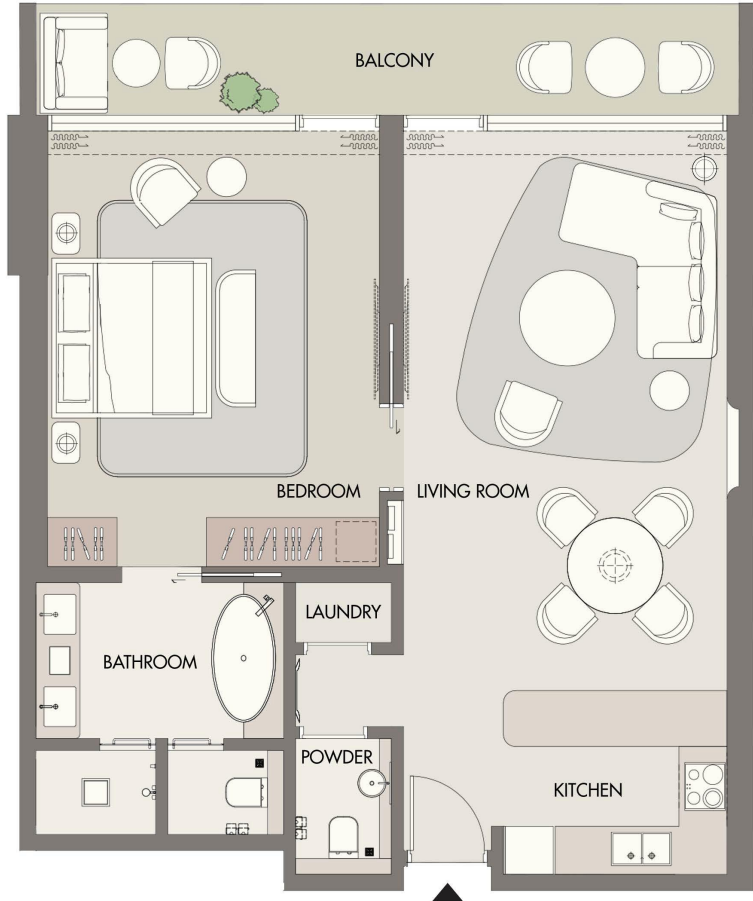

1202

**1 BEDROOM TYPE - 1A**

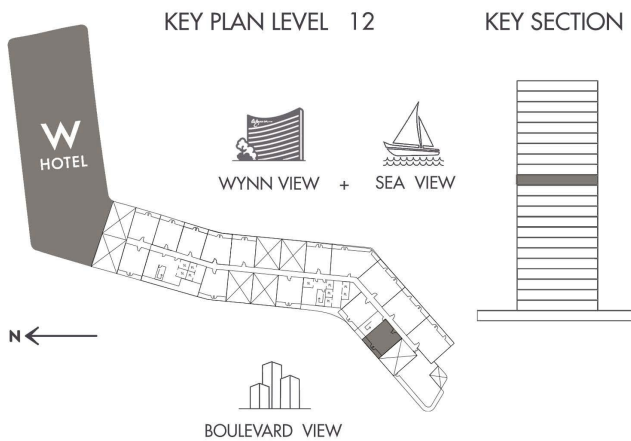

INDOOR AREA	877.9	SQ.FT
BALCONY AREA	214.85	SQ.FT
TOTAL AREA	1092.75	SQ.FT



**AL MARJAN ISLAND**  
THE RESIDENCES

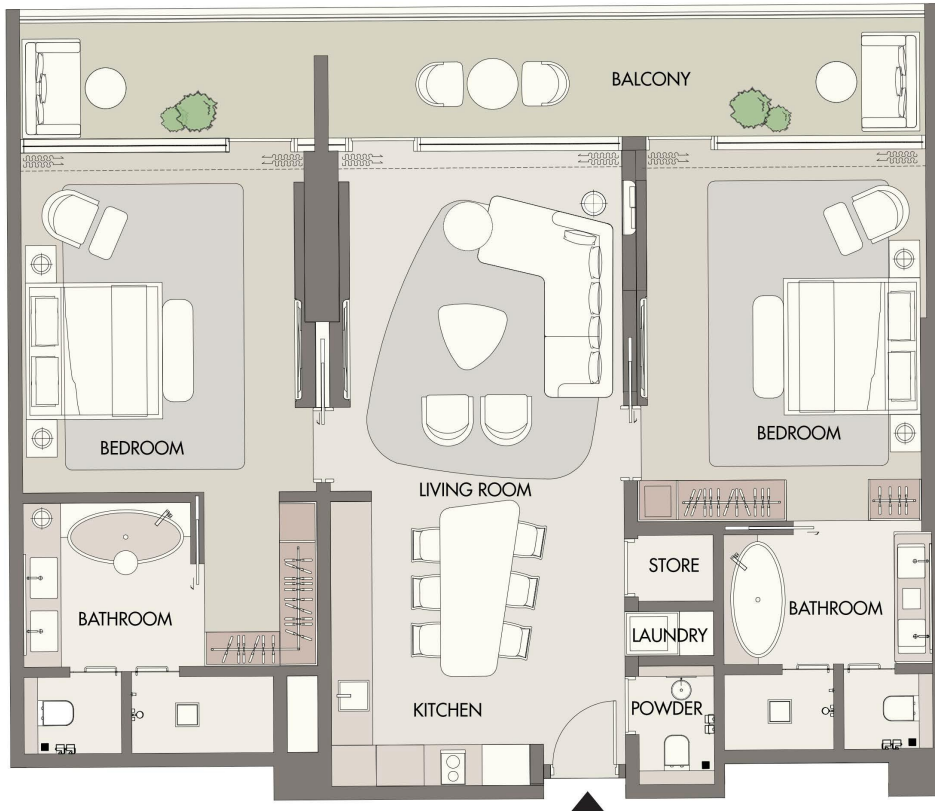

1204

**2 BEDROOM TYPE - 2A**

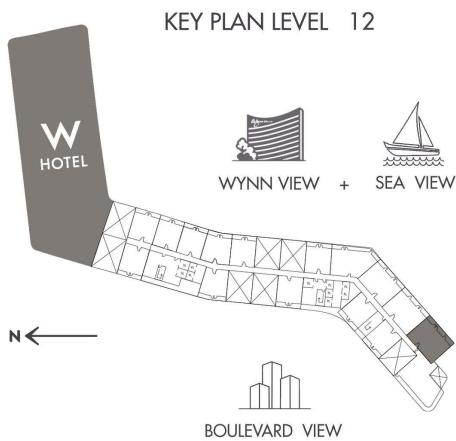

KEY SECTION

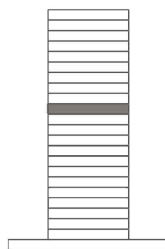

INDOOR AREA	1,341.61 SQ.FT
BALCONY AREA	277.28 SQ.FT
TOTAL AREA	1,618.89 SQ.FT



# AL MARJAN ISLAND

THE RESIDENCES

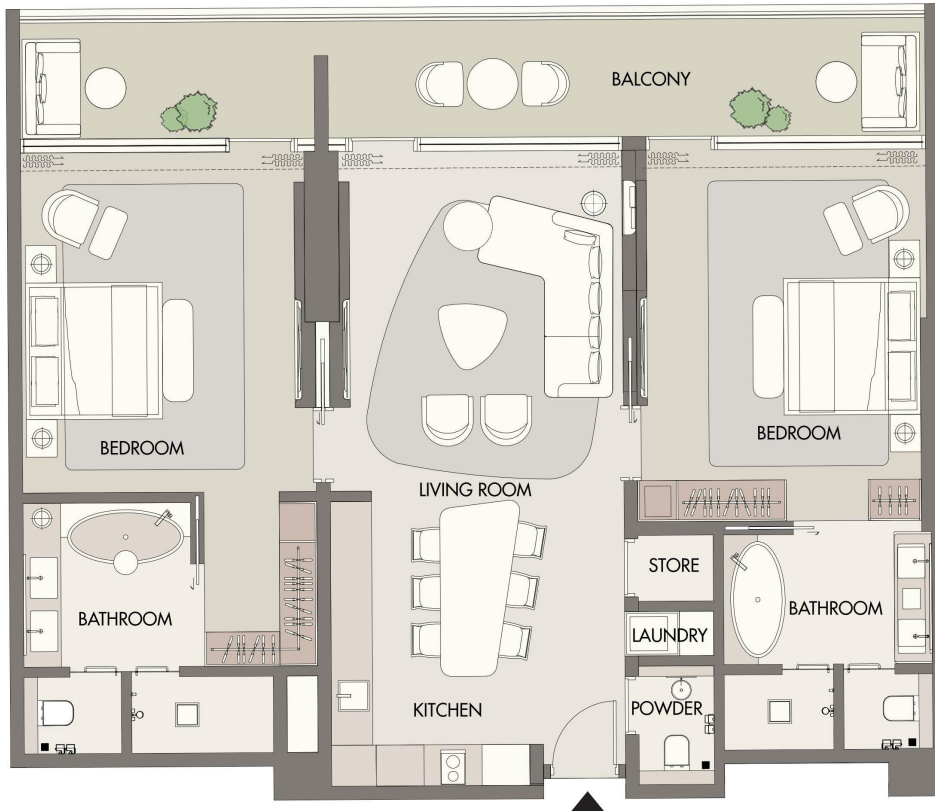

1205

## 2 BEDROOM TYPE - 2A

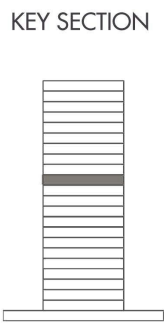
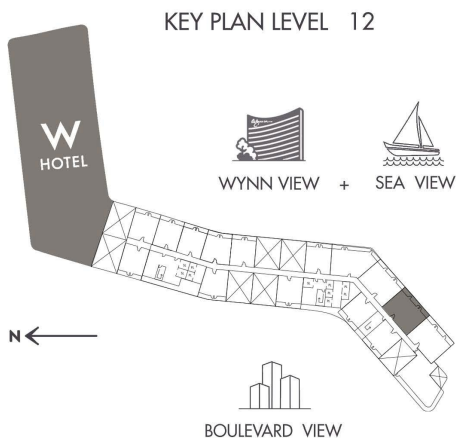

INDOOR AREA	1,318.04 SQ.FT
BALCONY AREA	274.37 SQ.FT
TOTAL AREA	1,592.41 SQ.FT



# AL MARJAN ISLAND

THE RESIDENCES

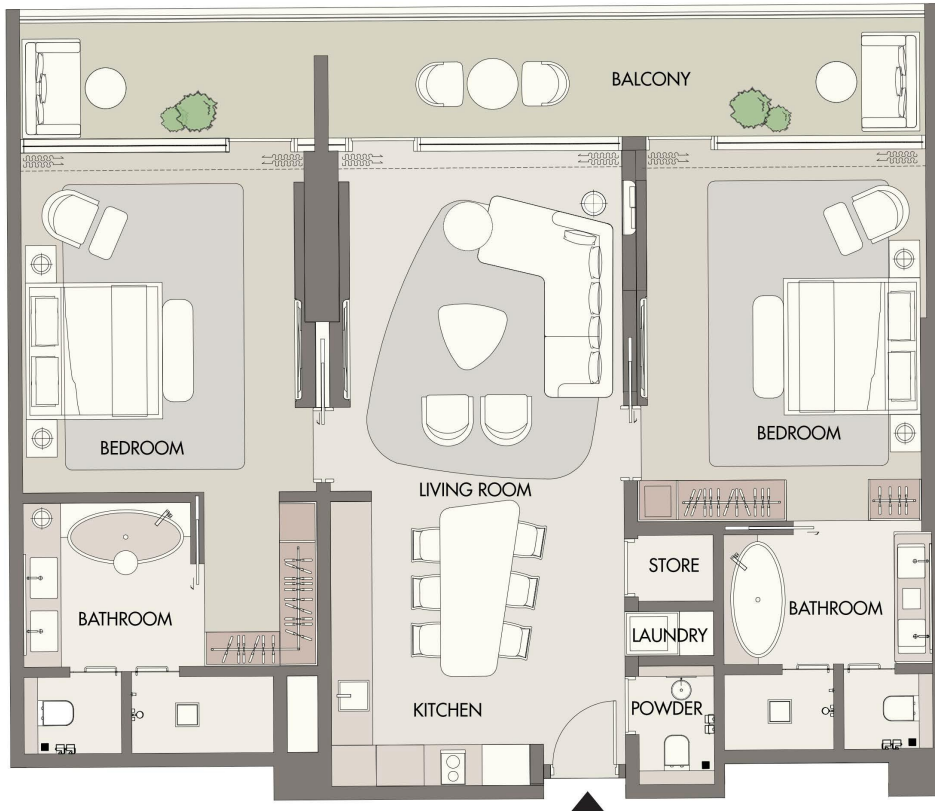

1206

## 2 BEDROOM TYPE - 2A

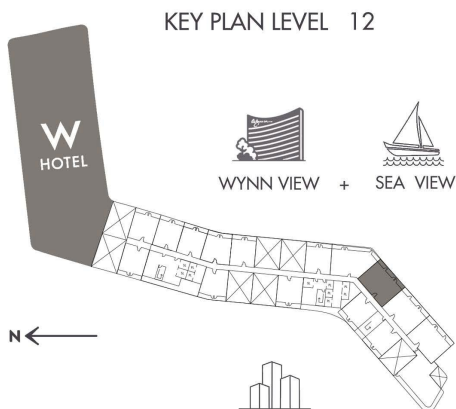

KEY SECTION

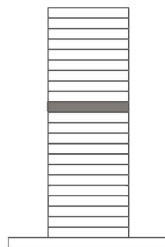

INDOOR AREA	1,303.94 SQ.FT
BALCONY AREA	274.37 SQ.FT
TOTAL AREA	1,578.31 SQ.FT



# AL MARJAN ISLAND

THE RESIDENCES



1207

## 2 BEDROOM TYPE - 2D

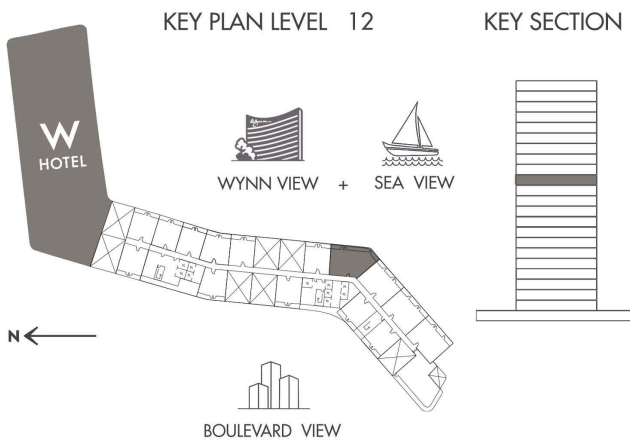

WYNN VIEW + SEA VIEW

BOULEVARD VIEW

INDOOR AREA	1,410.50 SQ.FT
BALCONY AREA	378.67 SQ.FT
TOTAL AREA	1,789.17 SQ.FT



**AL MARJAN ISLAND**  
THE RESIDENCES

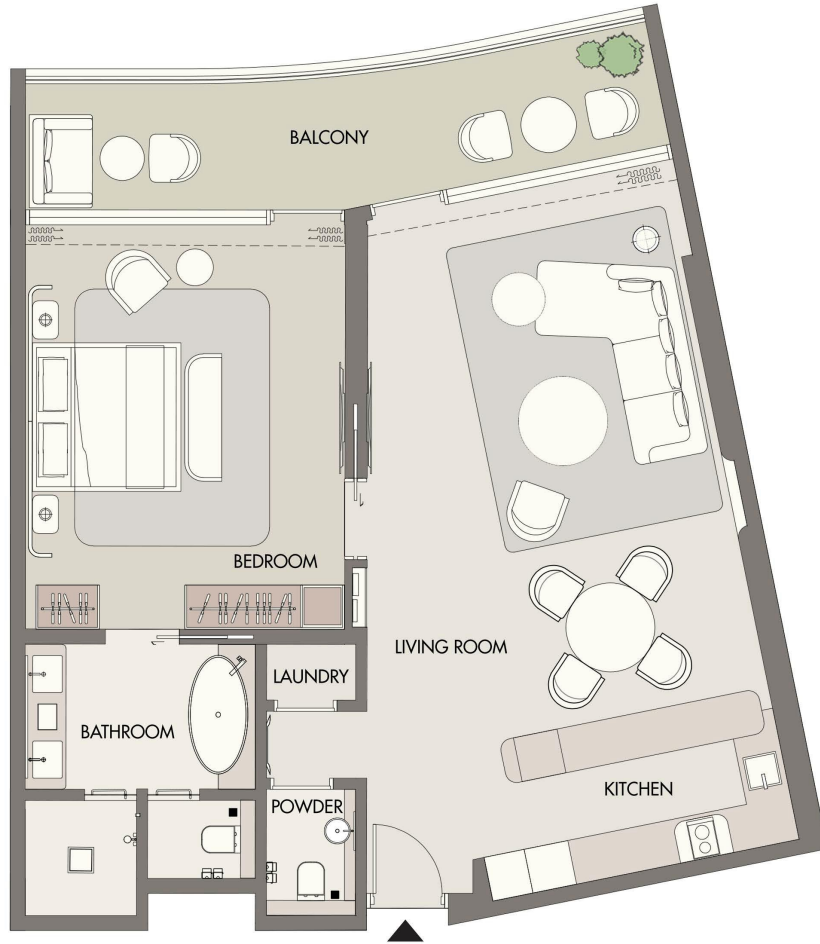

**1210**

**1 BEDROOM TYPE - 1C**

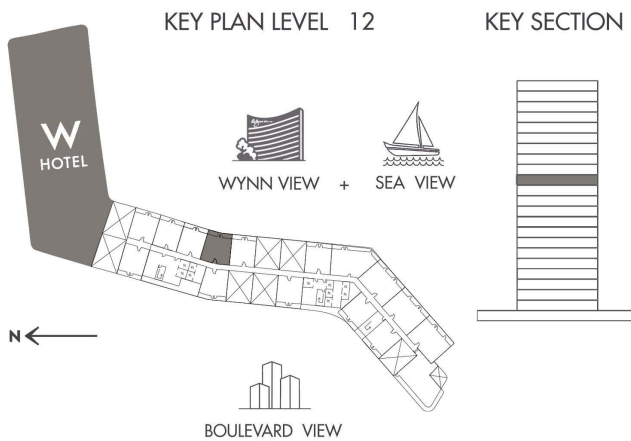

INDOOR AREA	980.92	SQ.FT
BALCONY AREA	180.62	SQ.FT
TOTAL AREA	1,161.54	SQ.FT



**AL MARJAN ISLAND**  
THE RESIDENCES

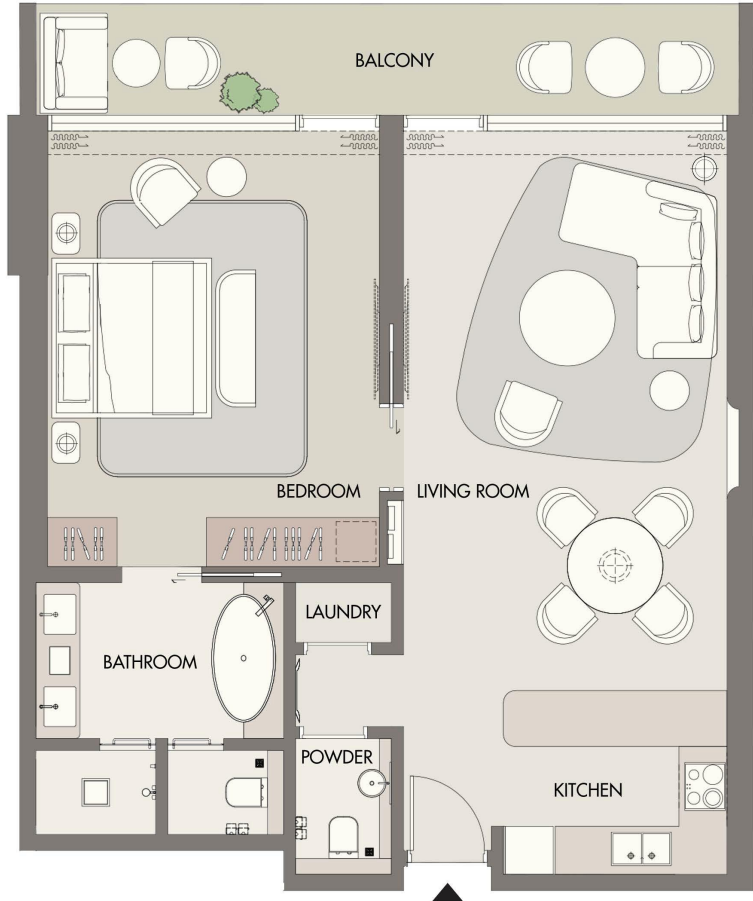

1211

**1 BEDROOM TYPE - 1A**

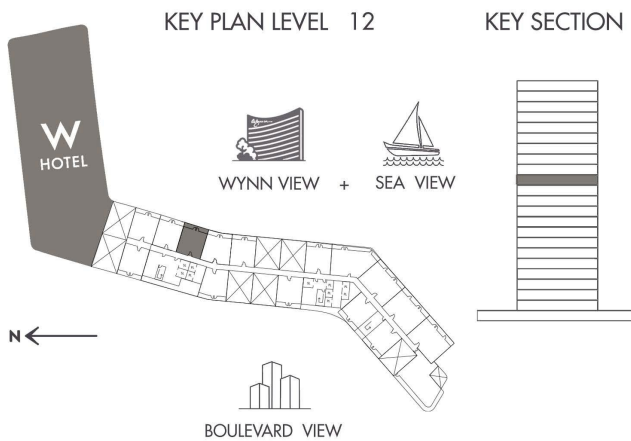

INDOOR AREA	887.59 SQ.FT
BALCONY AREA	182.88 SQ.FT
TOTAL AREA	1070.47 SQ.FT



# AL MARJAN ISLAND

THE RESIDENCES

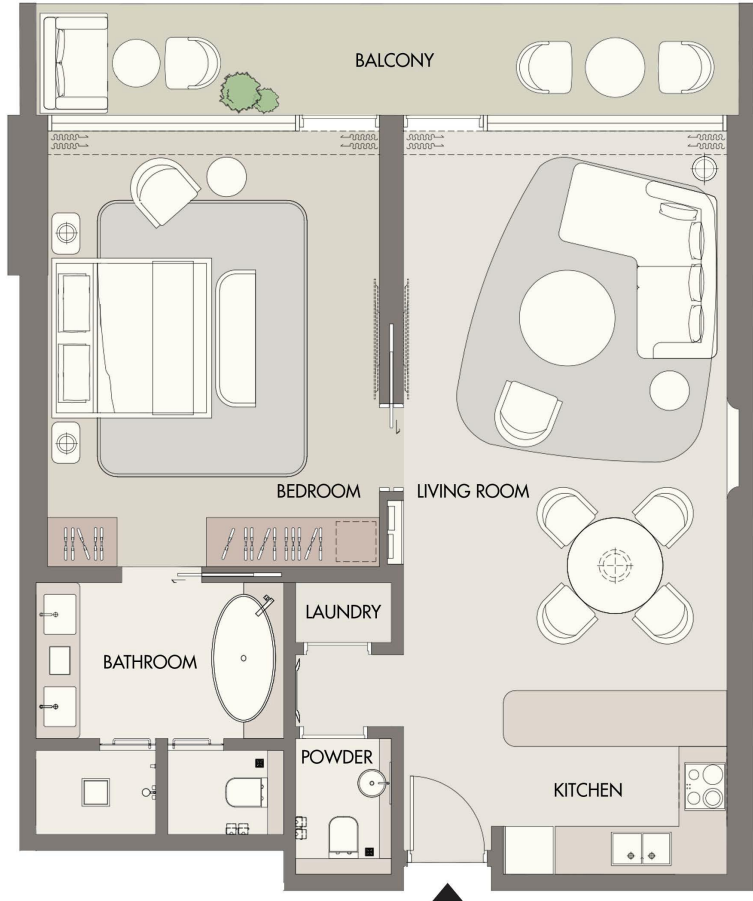

1212

## 1 BEDROOM TYPE - 1A

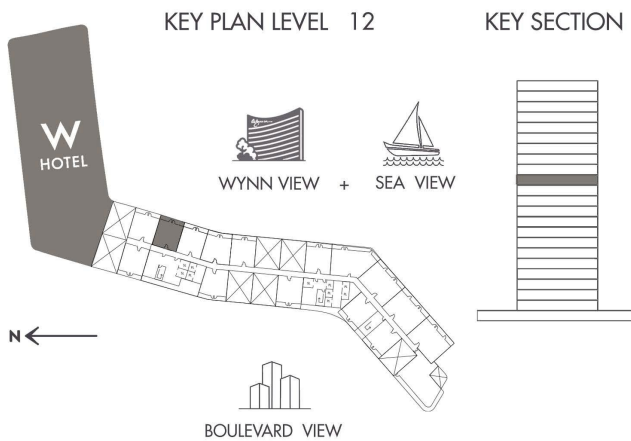

WYNN VIEW + SEA VIEW

BOULEVARD VIEW

INDOOR AREA	887.59 SQ.FT
BALCONY AREA	182.88 SQ.FT
TOTAL AREA	1070.47 SQ.FT



**AL MARJAN ISLAND**  
THE RESIDENCES

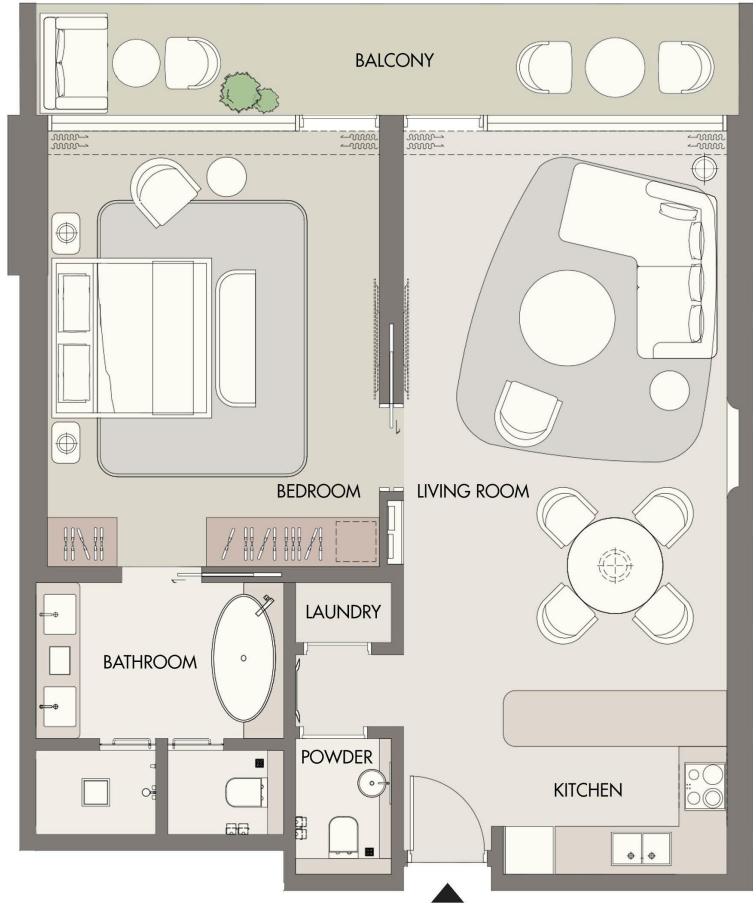

1401

**1 BEDROOM TYPE - 1A**

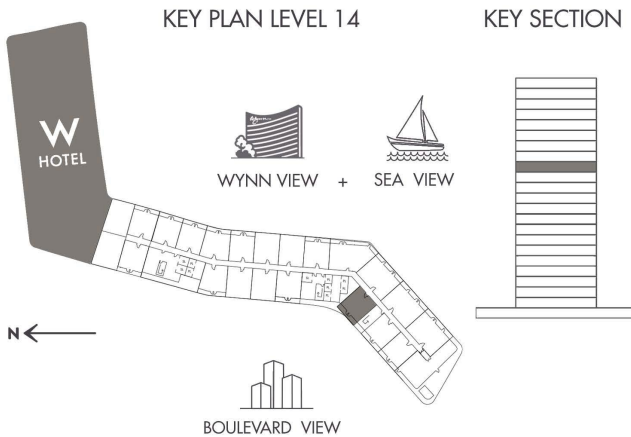

INDOOR AREA	866.06 SQ.FT
BALCONY AREA	219.58 SQ.FT
TOTAL AREA	1085.64 SQ.FT



# AL MARJAN ISLAND

THE RESIDENCES

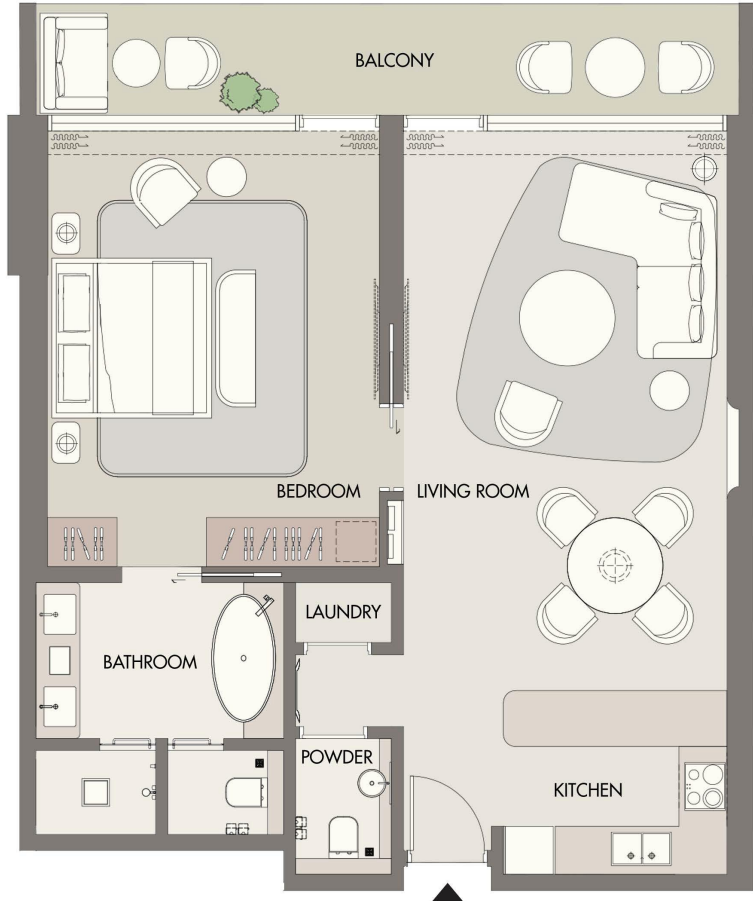

1402

## 1 BEDROOM TYPE - 1A

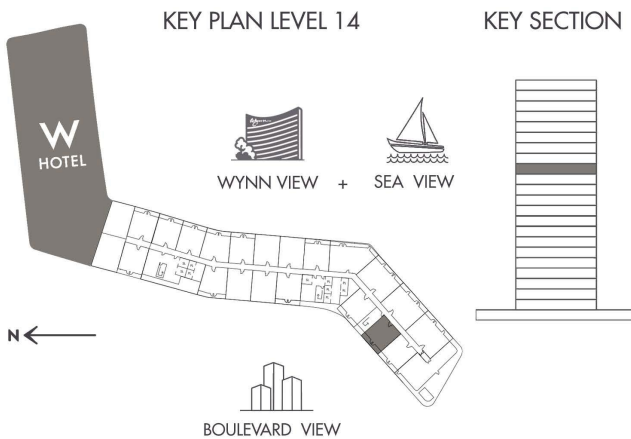

INDOOR AREA	877.9 SQ.FT
BALCONY AREA	216.89 SQ.FT
TOTAL AREA	1094.79 SQ.FT



**AL MARJAN ISLAND**  
THE RESIDENCES

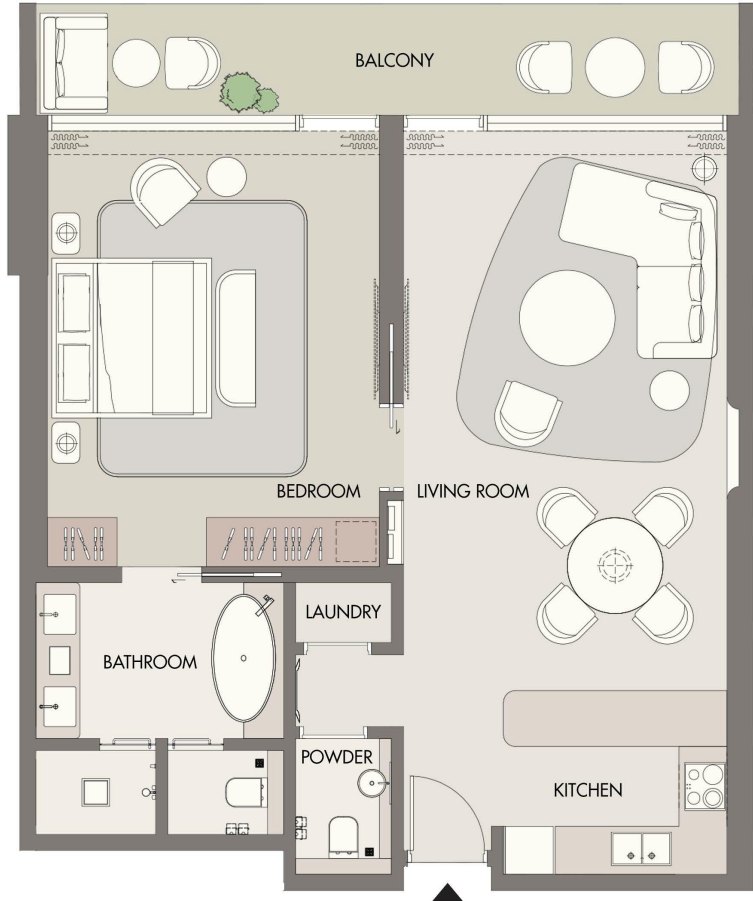

1403

**1 BEDROOM TYPE - 1A**

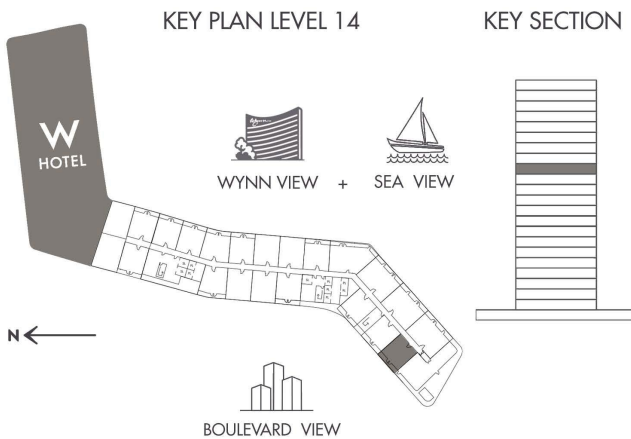

INDOOR AREA	888.99 SQ.FT
BALCONY AREA	182.88 SQ.FT
TOTAL AREA	1071.87 SQ.FT



**AL MARJAN ISLAND**  
THE RESIDENCES

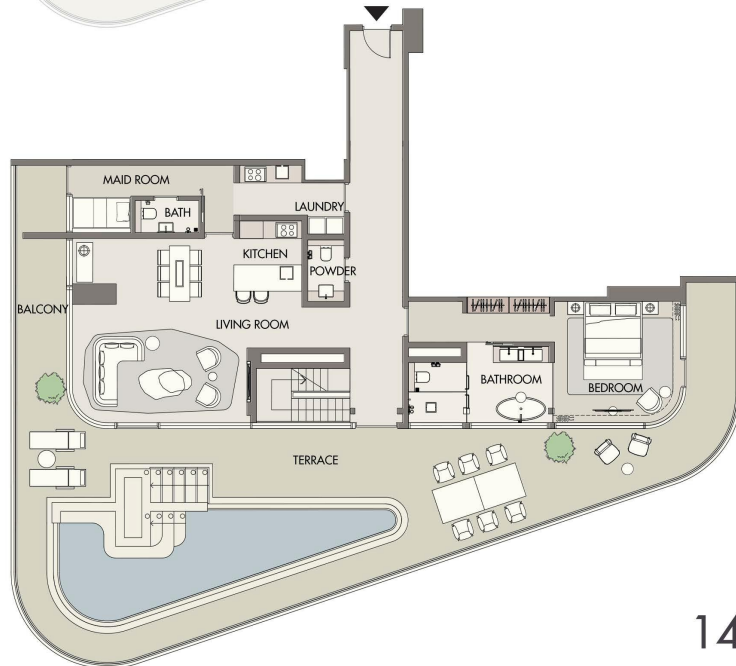
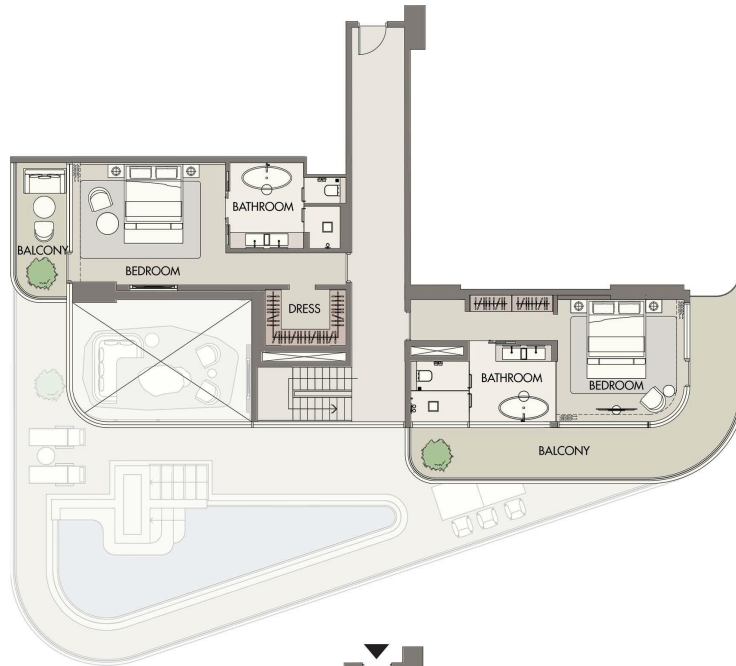

1404

**3 BEDROOM - D TYPE - 3C**

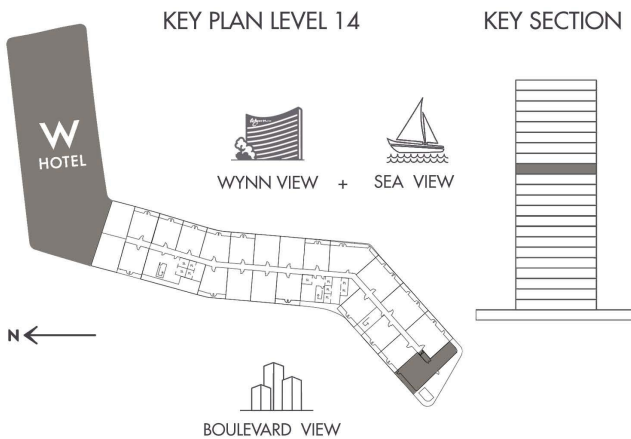

INDOOR AREA	3018.09	SQ.FT
BALCONY AREA	2029.32	SQ.FT
TOTAL AREA	5047.41	SQ.FT



# AL MARJAN ISLAND

THE RESIDENCES

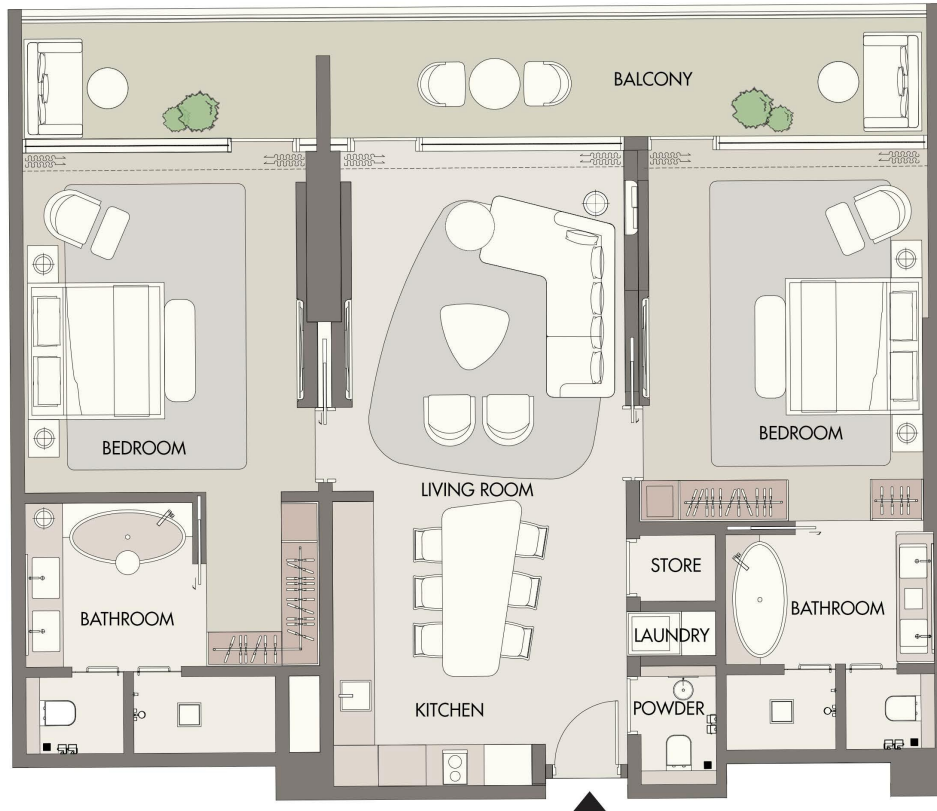

1405

## 2 BEDROOM TYPE - 2A

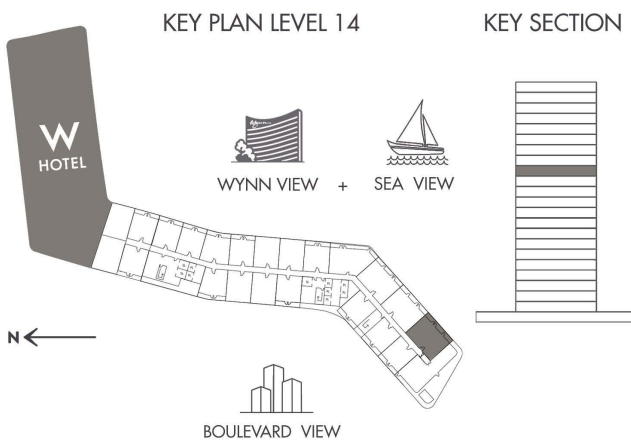

INDOOR AREA	1,335.05 SQ.FT
BALCONY AREA	274.26 SQ.FT
TOTAL AREA	1,609.31 SQ.FT



# AL MARJAN ISLAND

THE RESIDENCES

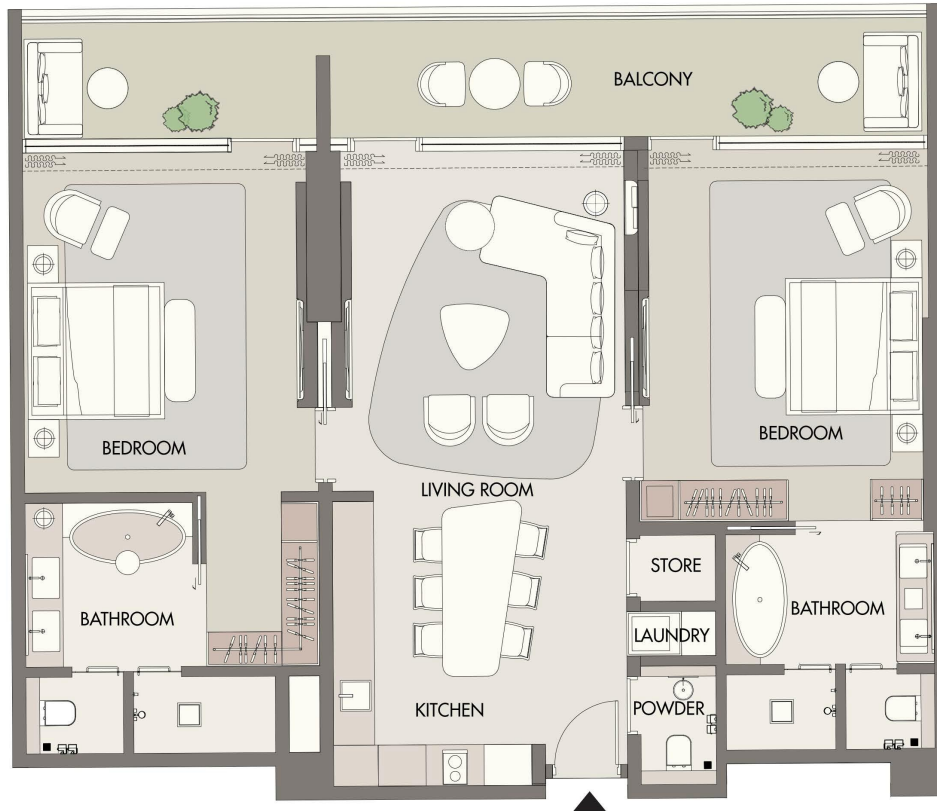

1406

## 2 BEDROOM TYPE - 2A

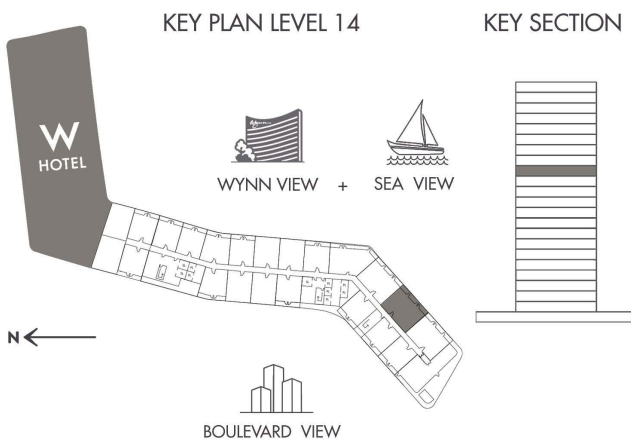

INDOOR AREA	1,317.29 SQ.FT
BALCONY AREA	274.37 SQ.FT
TOTAL AREA	1,591.66 SQ.FT



# AL MARJAN ISLAND

THE RESIDENCES

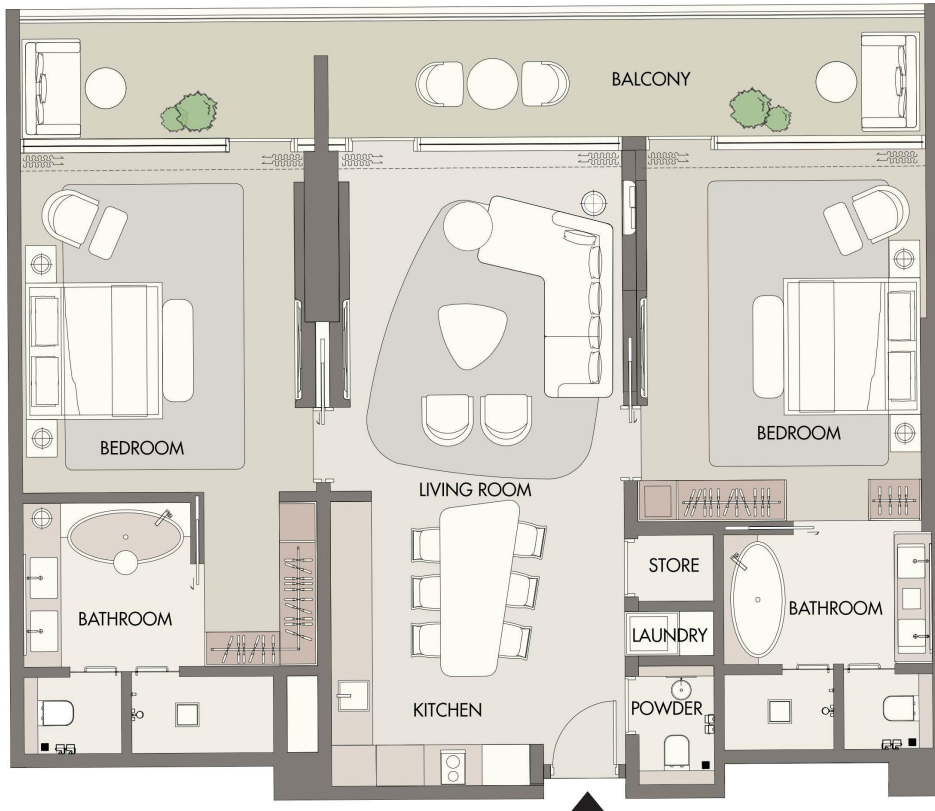

1407

## 2 BEDROOM TYPE - 2A

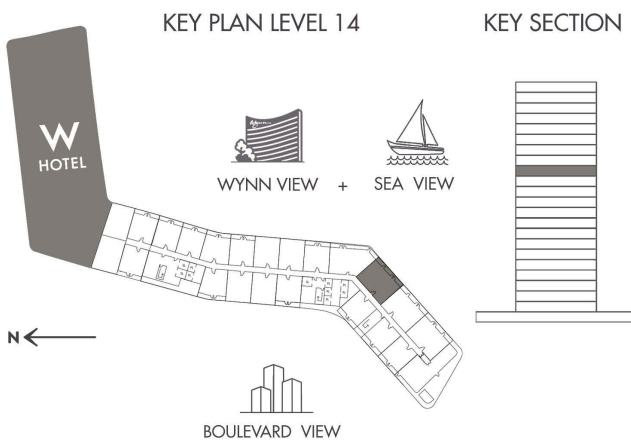

INDOOR AREA	1,303.94 SQ.FT
BALCONY AREA	274.37 SQ.FT
TOTAL AREA	1,578.31 SQ.FT



**AL MARJAN ISLAND**  
THE RESIDENCES

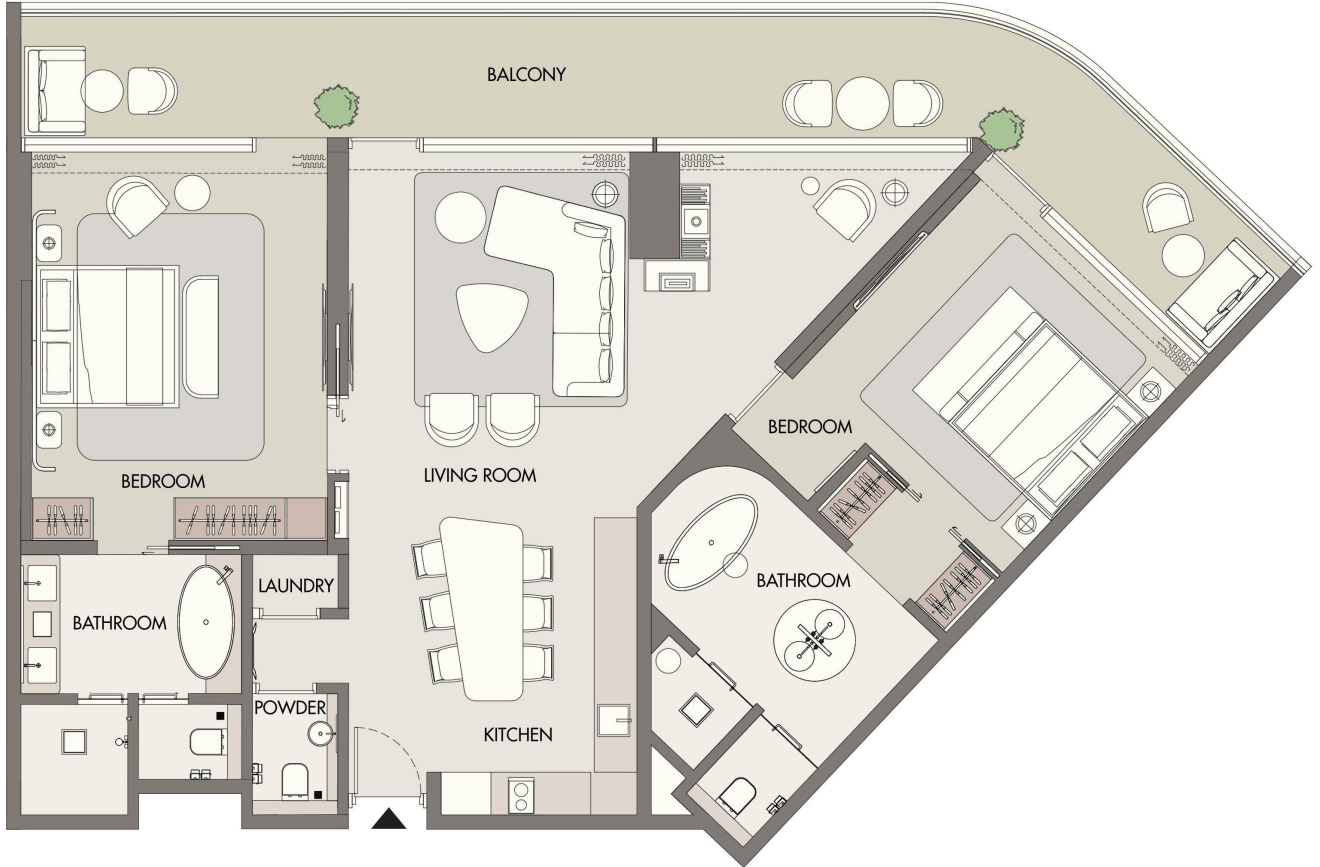

1408

**2 BEDROOM TYPE - 2D**

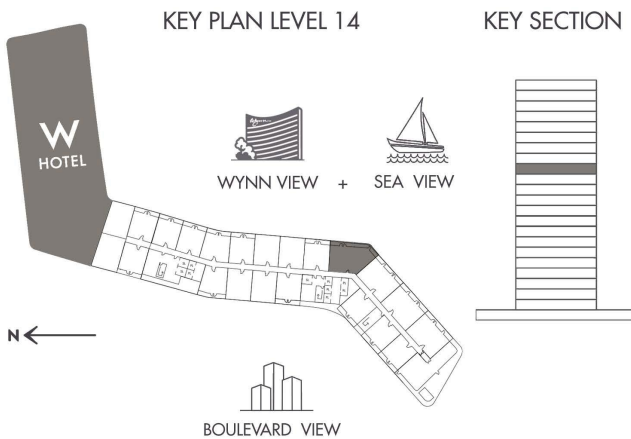

INDOOR AREA	1,411.26 SQ.FT
BALCONY AREA	378.46 SQ.FT
TOTAL AREA	1,789.72 SQ.FT



# AL MARJAN ISLAND

THE RESIDENCES

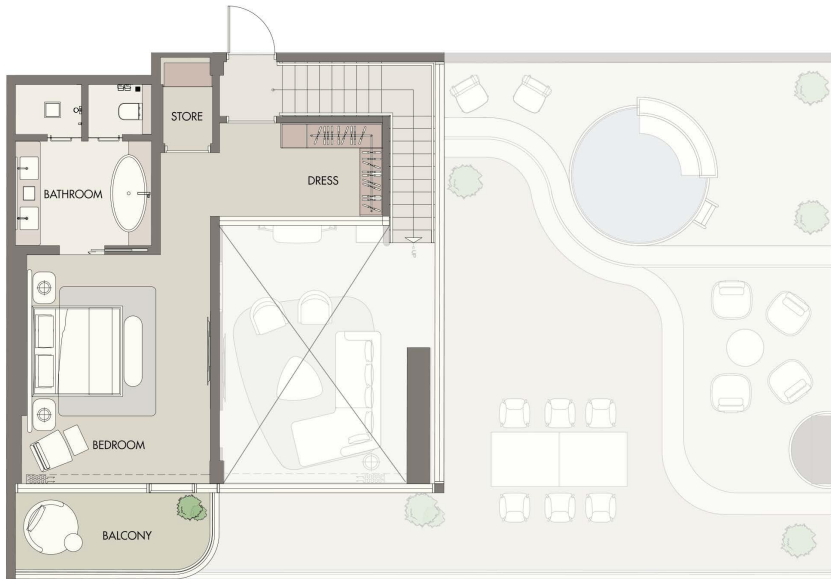

UPPER FLOOR

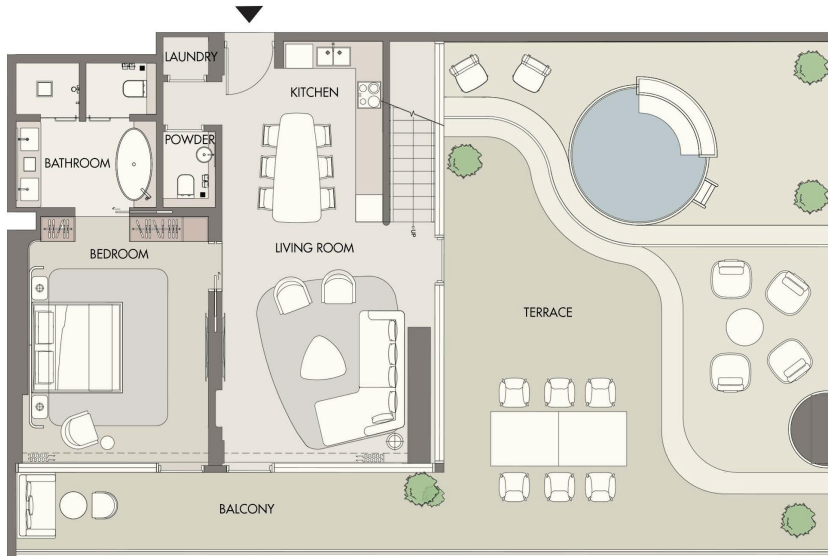

LOWER FLOOR

1409

## 2 BEDROOM - D TYPE - 2K

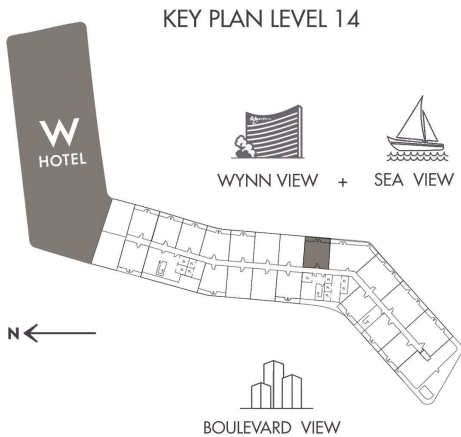

KEY SECTION

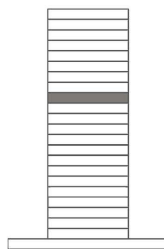

INDOOR AREA	1,514.48 SQ.FT
BALCONY AREA	1,320.73 SQ.FT
TOTAL AREA	2,835.21 SQ.FT



# AL MARJAN ISLAND THE RESIDENCES

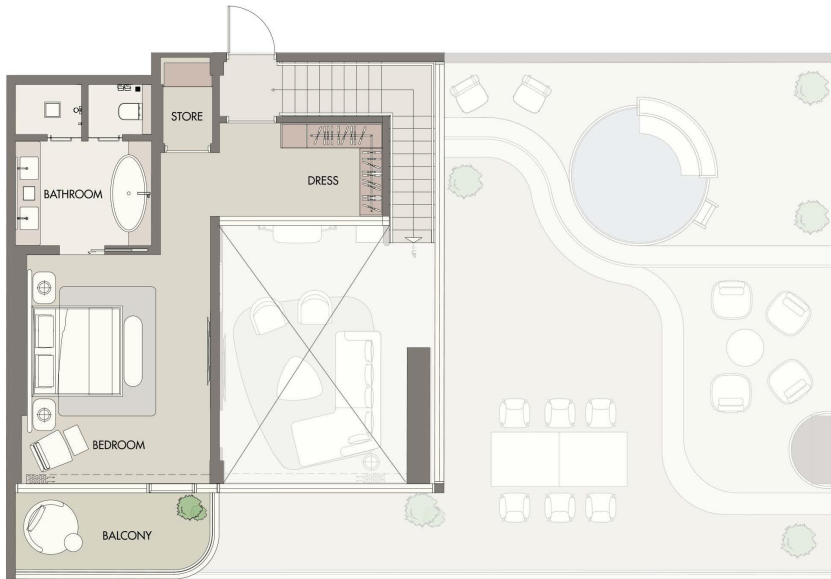

UPPER FLOOR

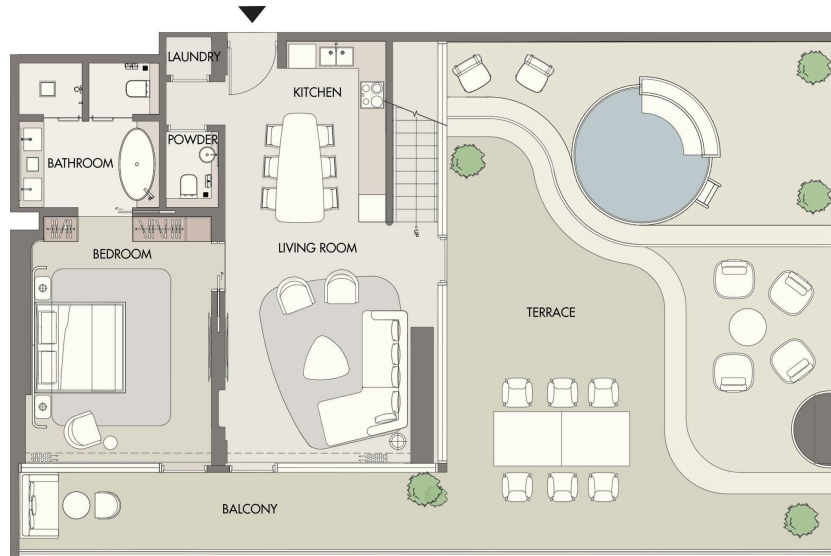

LOWER FLOOR

1410

## 2 BEDROOM - D TYPE - 2K

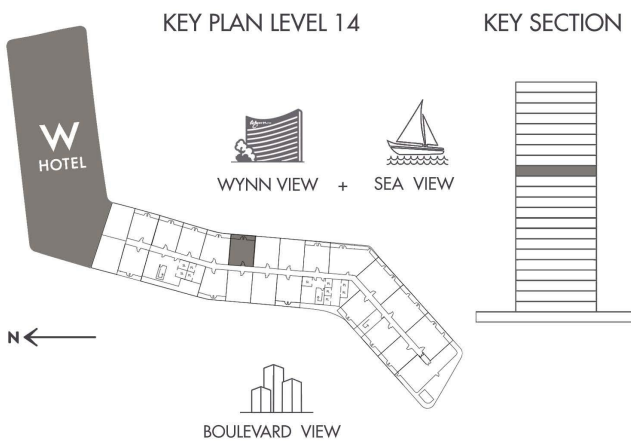

INDOOR AREA	1,517.82 SQ.FT
BALCONY AREA	1,320.19 SQ.FT
TOTAL AREA	2,838.01 SQ.FT



# AL MARJAN ISLAND

THE RESIDENCES

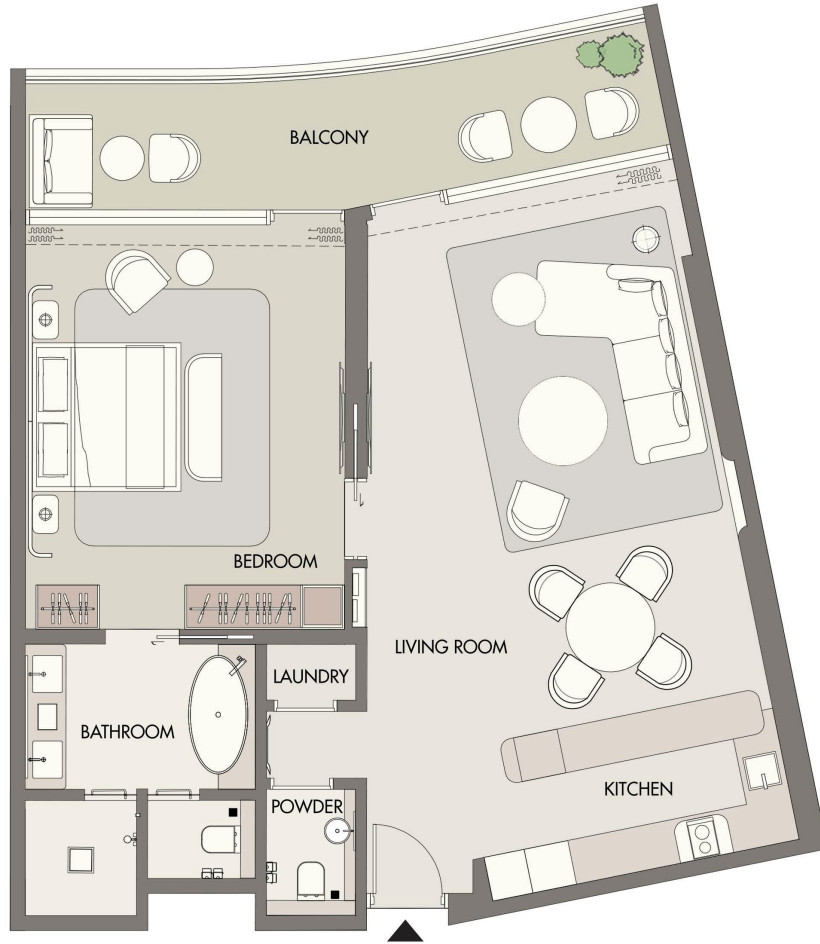

## 1411

### 1 BEDROOM TYPE - 1C

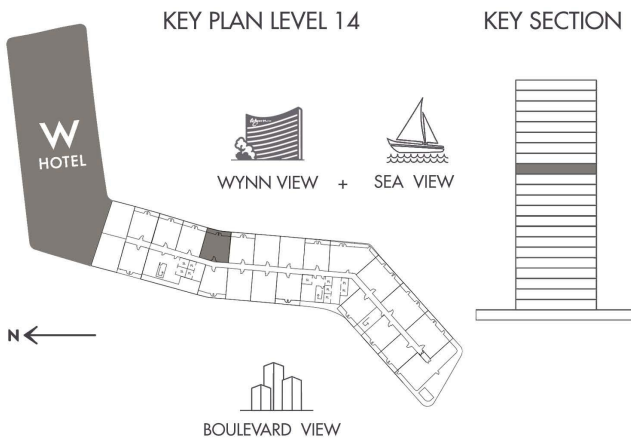

INDOOR AREA	980.27	SQ.FT
BALCONY AREA	180.40	SQ.FT
TOTAL AREA	1,160.67	SQ.FT



# AL MARJAN ISLAND

THE RESIDENCES

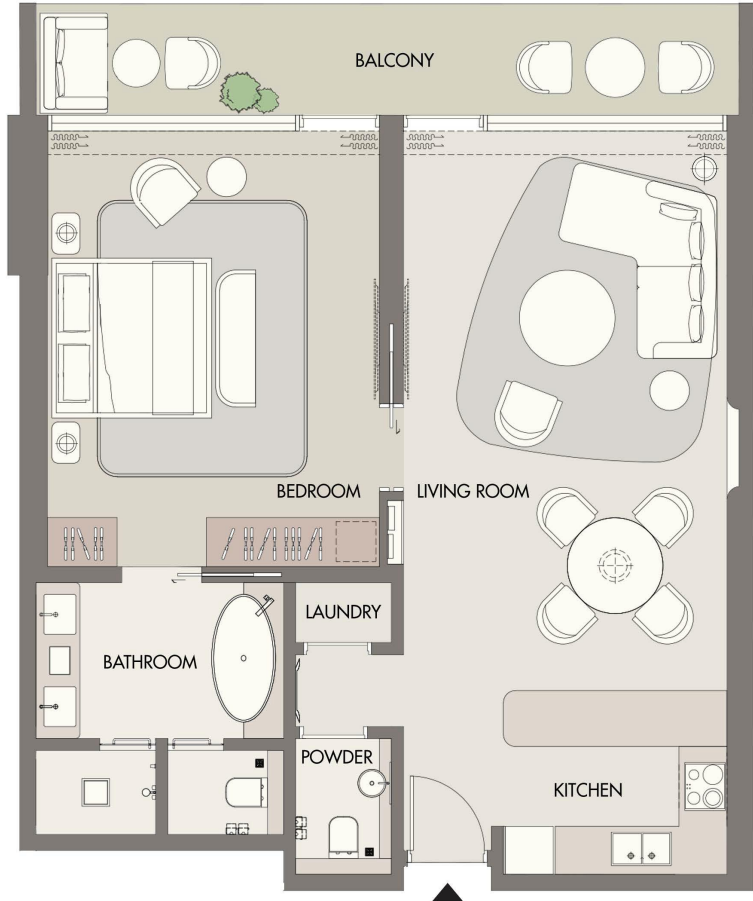

1412

## 1 BEDROOM TYPE - 1A

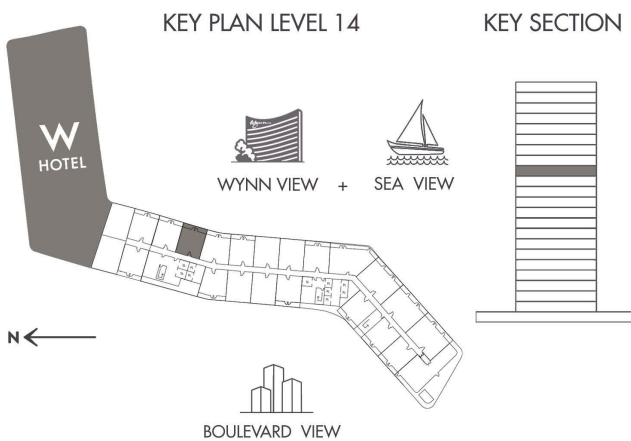

INDOOR AREA	887.59 SQ.FT
BALCONY AREA	182.77 SQ.FT
TOTAL AREA	1070.36 SQ.FT



**AL MARJAN ISLAND**  
THE RESIDENCES

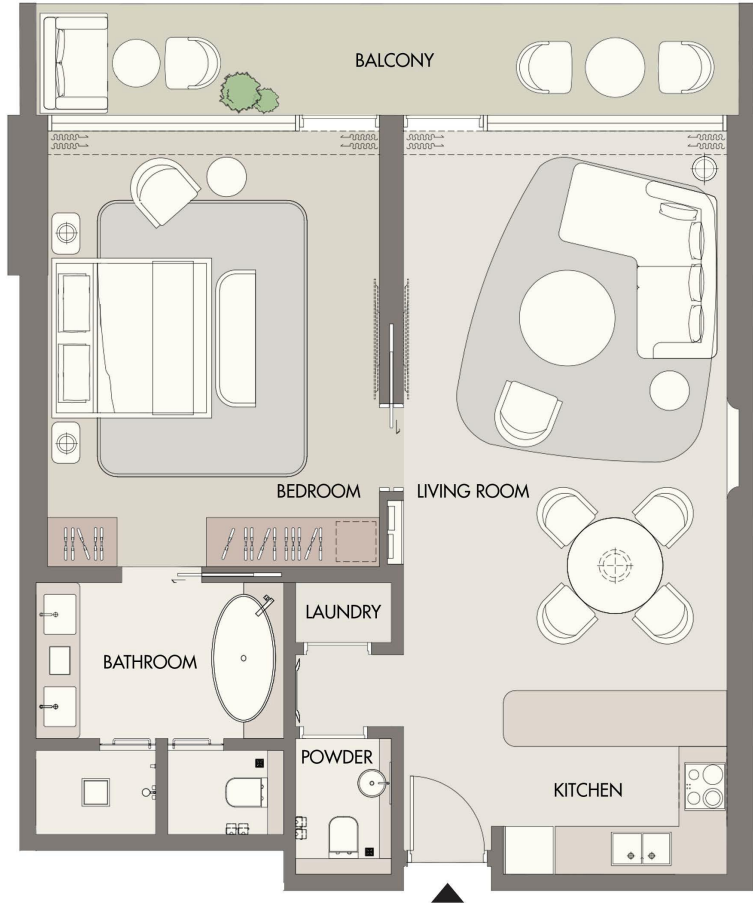

1414

**1 BEDROOM TYPE - 1A**

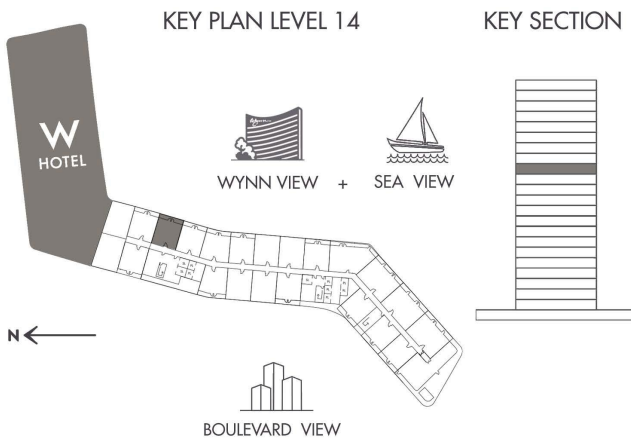

INDOOR AREA	887.7	SQ.FT
BALCONY AREA	182.77	SQ.FT
TOTAL AREA	1070.47	SQ.FT



# AL MARJAN ISLAND THE RESIDENCES



UPPER FLOOR

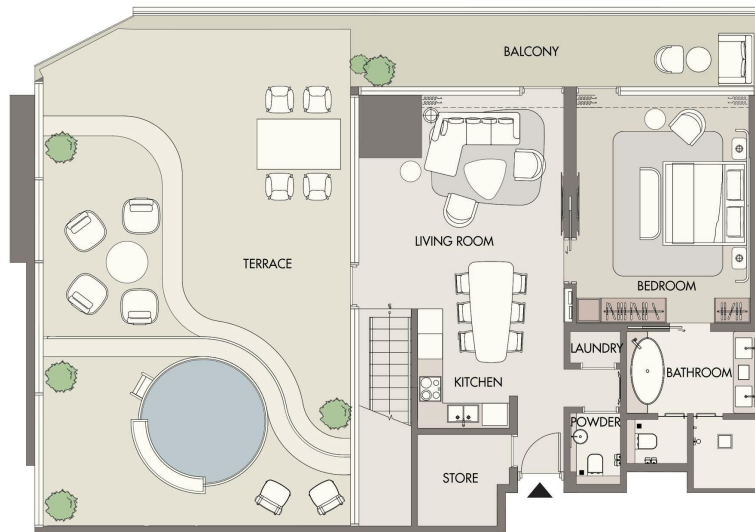

LOWER FLOOR

1415

## 2 BEDROOM - D TYPE - 2I

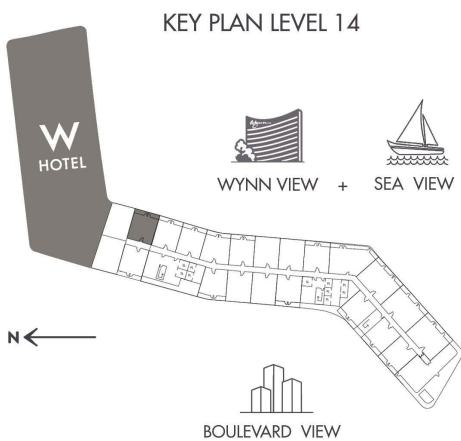

KEY PLAN LEVEL 14

KEY SECTION

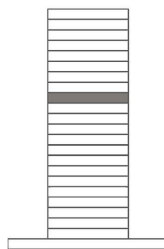

INDOOR AREA	1,637.62 SQ.FT
BALCONY AREA	1,248.29 SQ.FT
TOTAL AREA	2,885.91 SQ.FT



# AL MARJAN ISLAND THE RESIDENCES



UPPER FLOOR

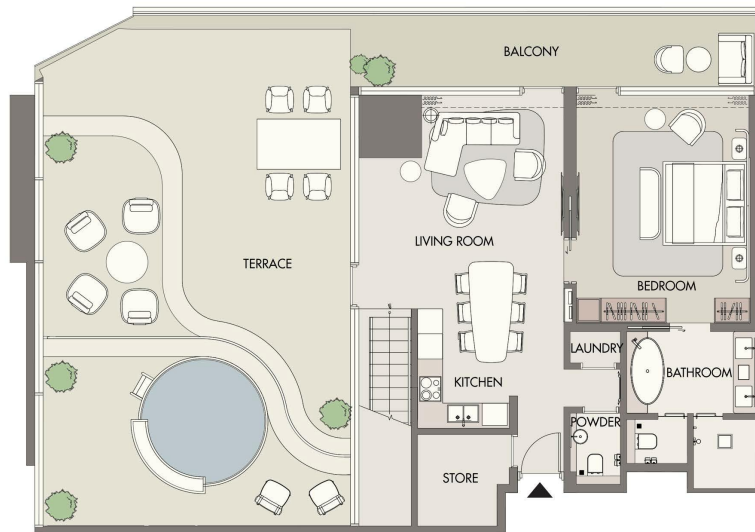

LOWER FLOOR

1416

## 2 BEDROOM - D TYPE - 2I

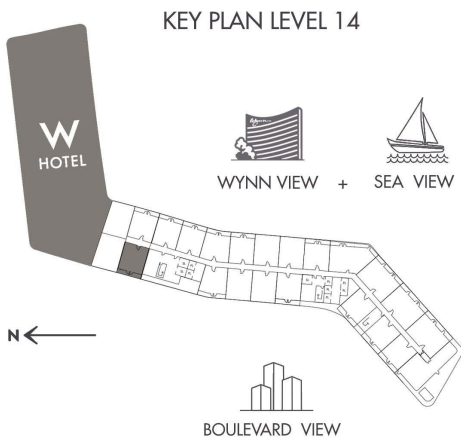

KEY PLAN LEVEL 14

KEY SECTION

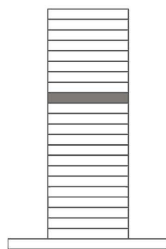

INDOOR AREA	1,606.73 SQ.FT
BALCONY AREA	1,282.95 SQ.FT
TOTAL AREA	2,889.68 SQ.FT



# AL MARJAN ISLAND

THE RESIDENCES

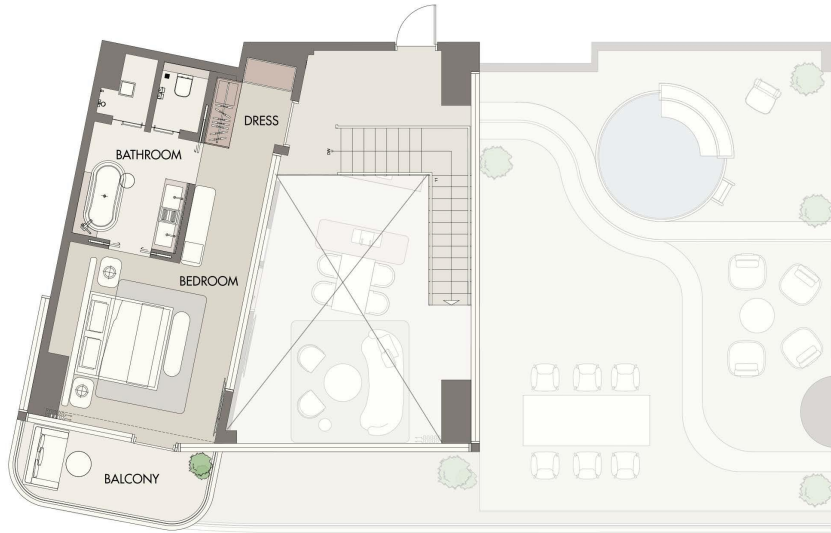

UPPER FLOOR



LOWER FLOOR

1417

## 2 BEDROOM - D TYPE - 2L



KEY PLAN LEVEL 14

KEY SECTION

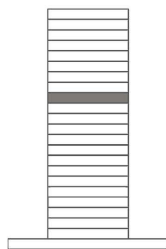

INDOOR AREA	1,559.69 SQ.FT
BALCONY AREA	1,333.22 SQ.FT
TOTAL AREA	2,892.91 SQ.FT



# AL MARJAN ISLAND THE RESIDENCES

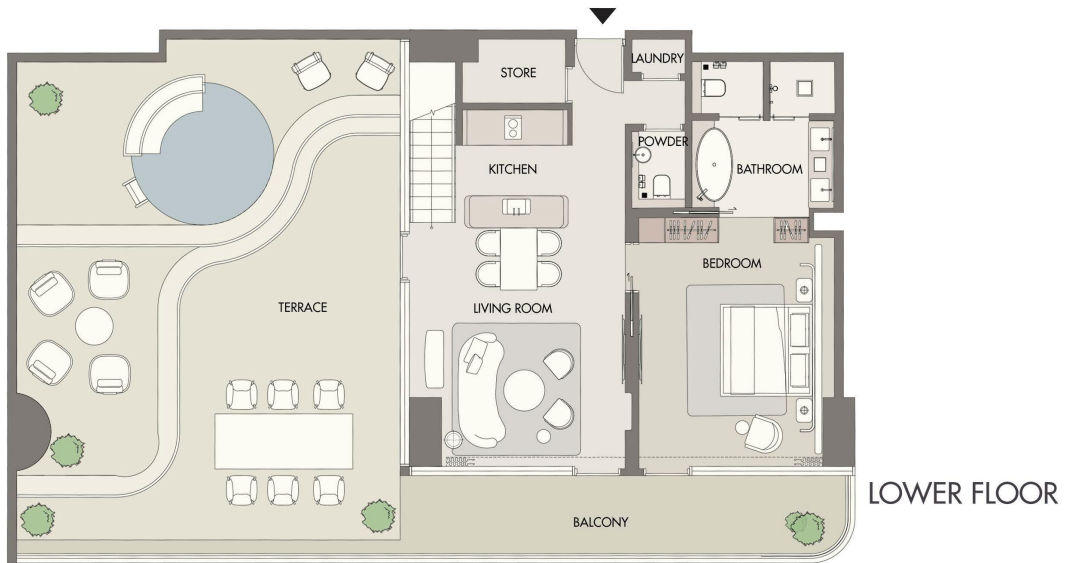
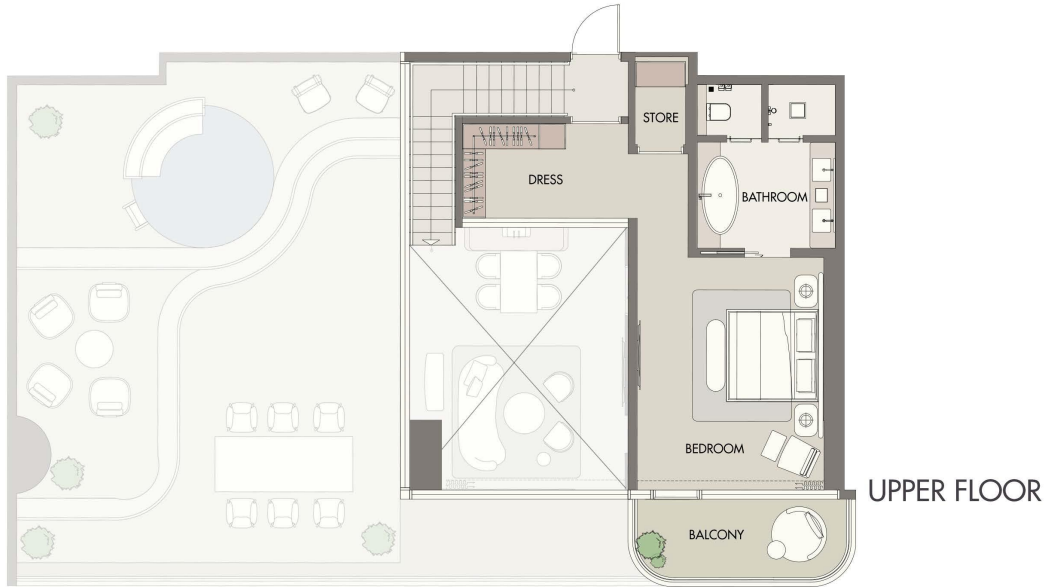

## 1418

### 2 BEDROOM - D TYPE - 2M

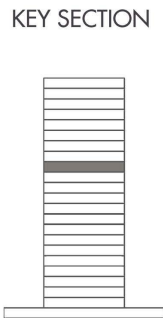
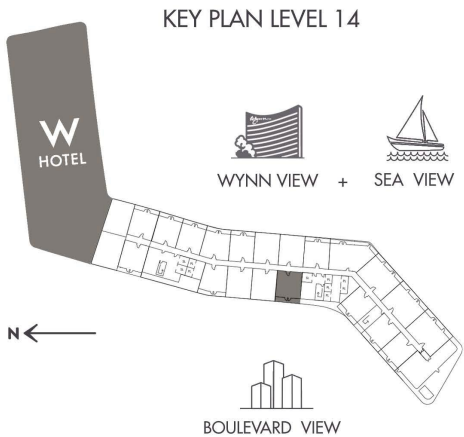

INDOOR AREA	1,469.27 SQ.FT
BALCONY AREA	1,308.25 SQ.FT
TOTAL AREA	2,777.52 SQ.FT



**AL MARJAN ISLAND**  
THE RESIDENCES

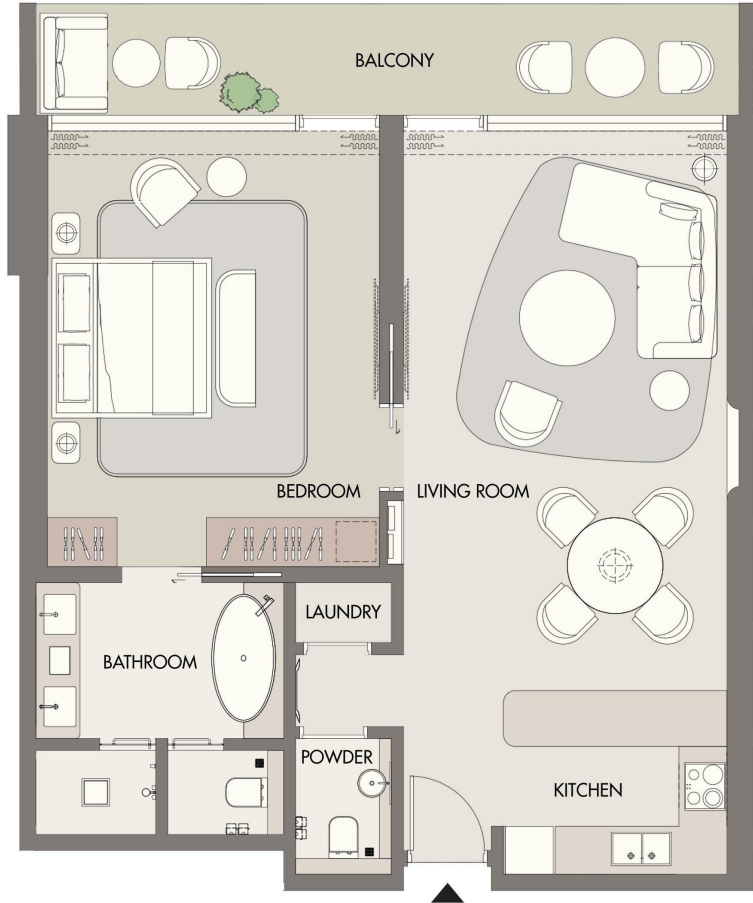

1501

**1 BEDROOM TYPE - 1A**

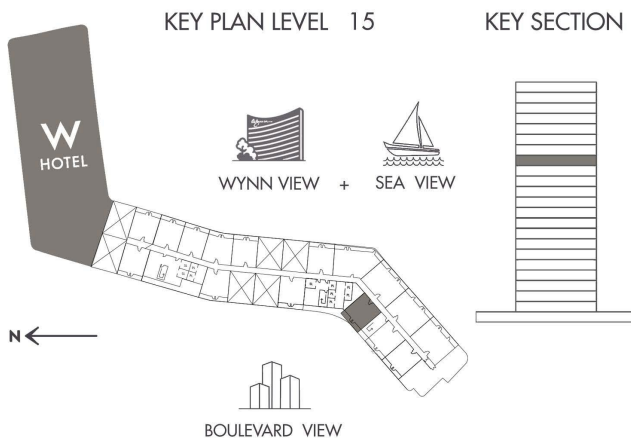

INDOOR AREA	866.06 SQ.FT
BALCONY AREA	219.37 SQ.FT
TOTAL AREA	1085.43 SQ.FT



# AL MARJAN ISLAND

THE RESIDENCES

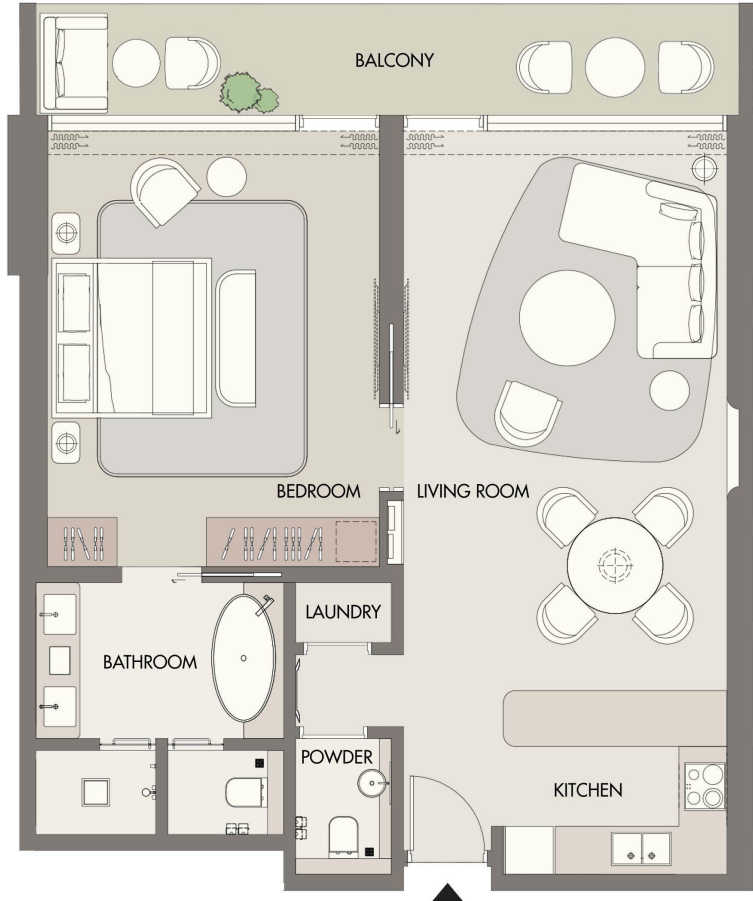

1502

## 1 BEDROOM TYPE - 1A

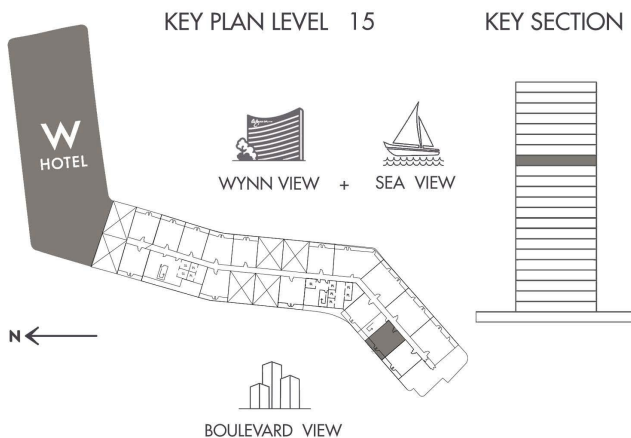

W  
HOTEL

WYNN VIEW + SEA VIEW

BOULEVARD VIEW

INDOOR AREA	878.01 SQ.FT
BALCONY AREA	216.89 SQ.FT
TOTAL AREA	1094.9 SQ.FT



# AL MARJAN ISLAND THE RESIDENCES

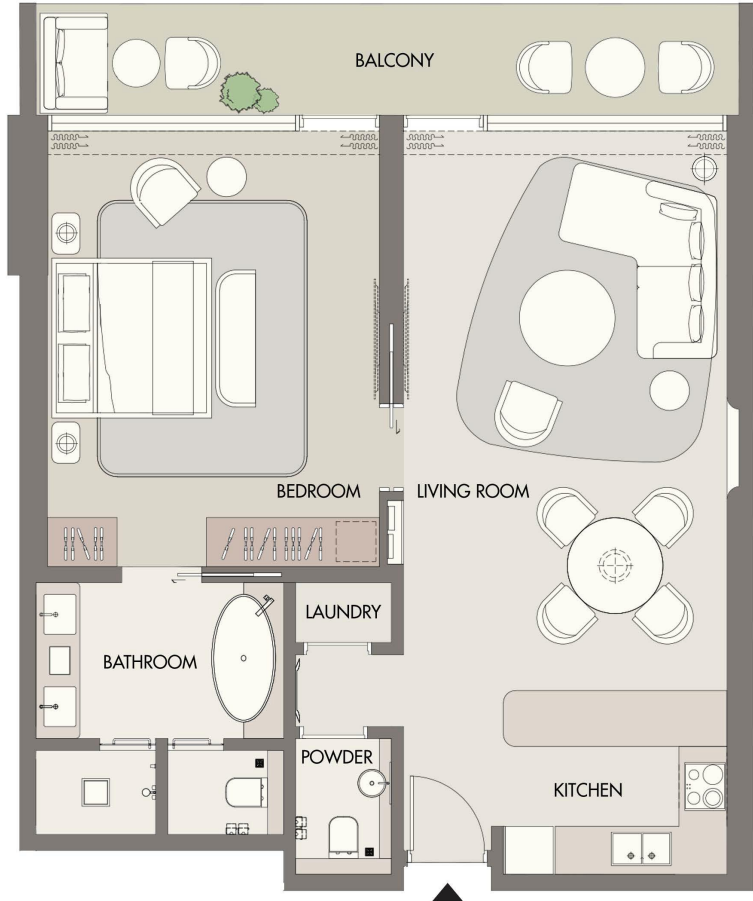

1503

## 1 BEDROOM TYPE - 1A

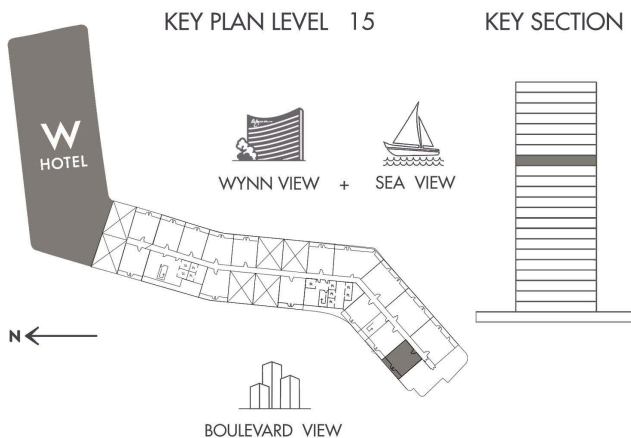

INDOOR AREA	888.99 SQ.FT
BALCONY AREA	182.88 SQ.FT
TOTAL AREA	1071.87 SQ.FT



# AL MARJAN ISLAND

THE RESIDENCES

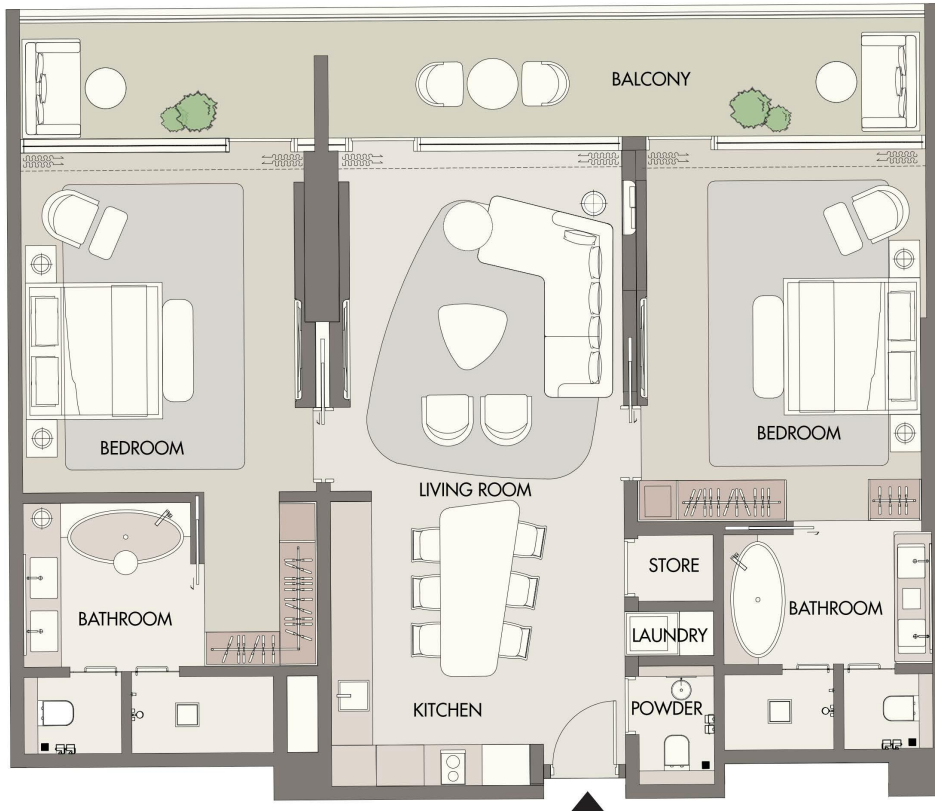

1505

## 2 BEDROOM TYPE - 2A

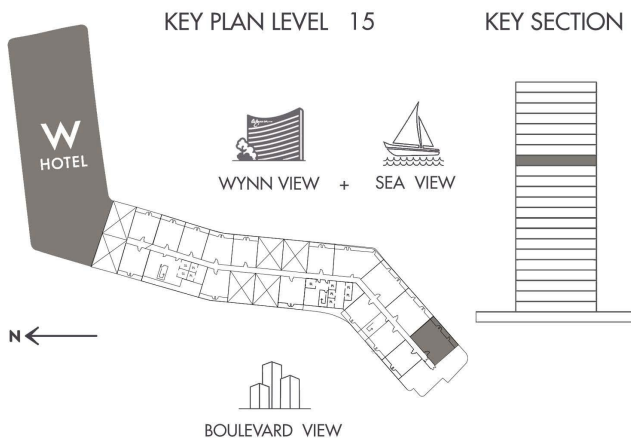

INDOOR AREA	1,335.05 SQ.FT
BALCONY AREA	274.26 SQ.FT
TOTAL AREA	1,609.31 SQ.FT



**AL MARJAN ISLAND**  
THE RESIDENCES

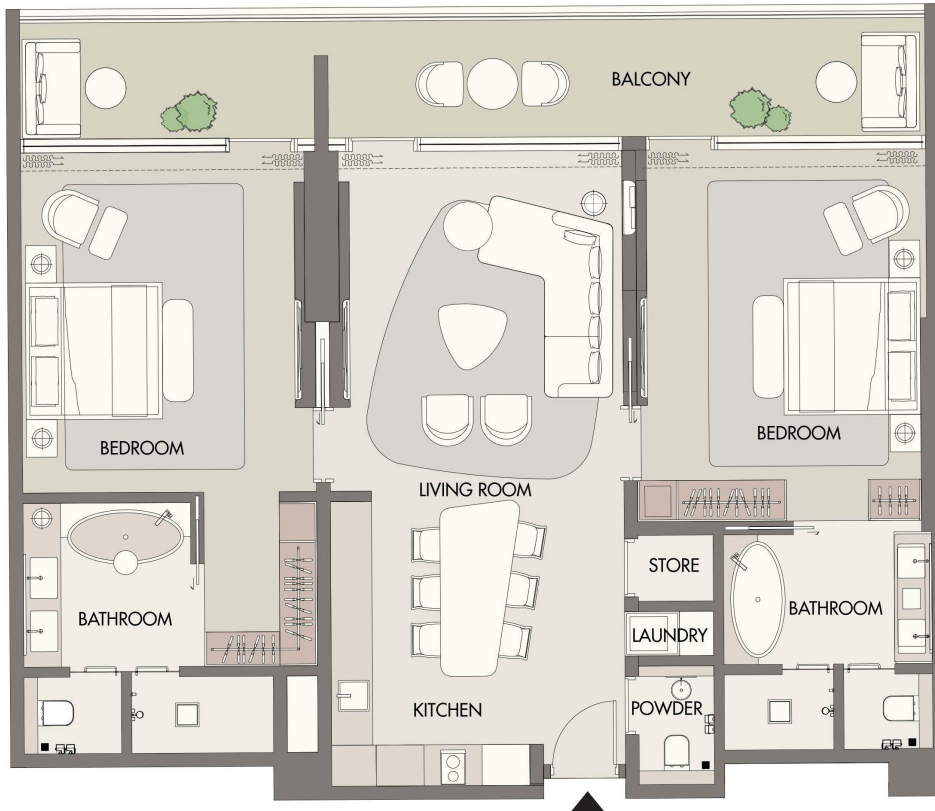

1506

**2 BEDROOM TYPE - 2A**

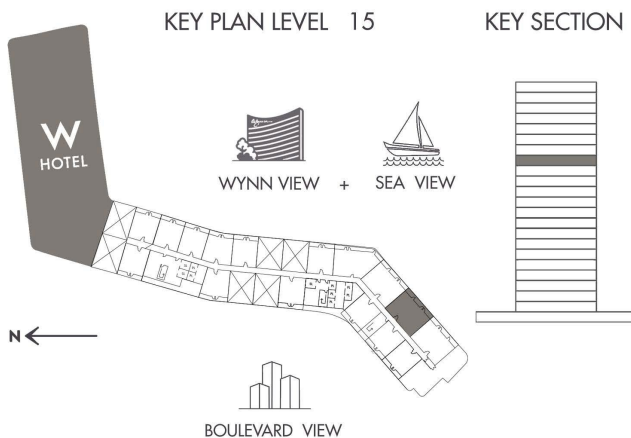

INDOOR AREA	1,317.07 SQ.FT
BALCONY AREA	274.26 SQ.FT
TOTAL AREA	1,591.33 SQ.FT



# AL MARJAN ISLAND

THE RESIDENCES

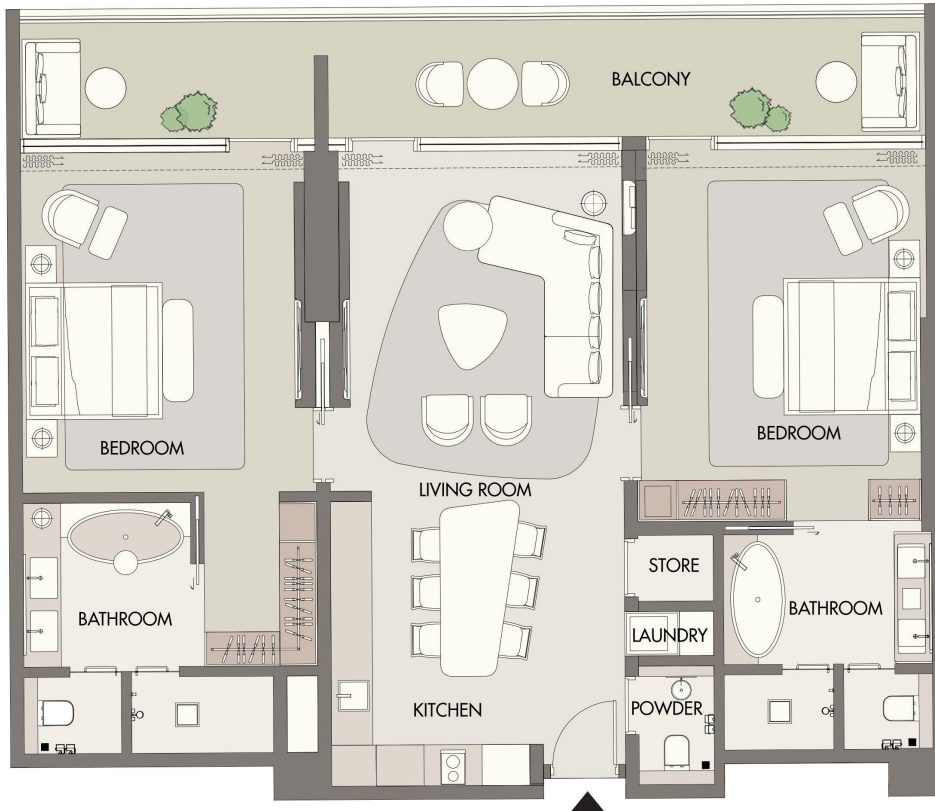

1507

## 2 BEDROOM TYPE - 2A

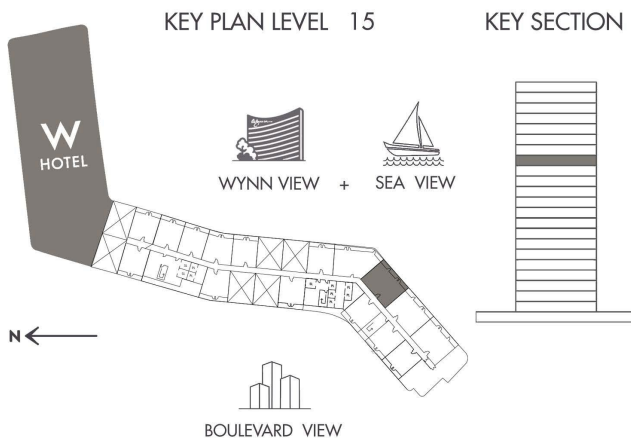

INDOOR AREA	1,304.16 SQ.FT
BALCONY AREA	274.16 SQ.FT
TOTAL AREA	1,578.32 SQ.FT



# AL MARJAN ISLAND

THE RESIDENCES

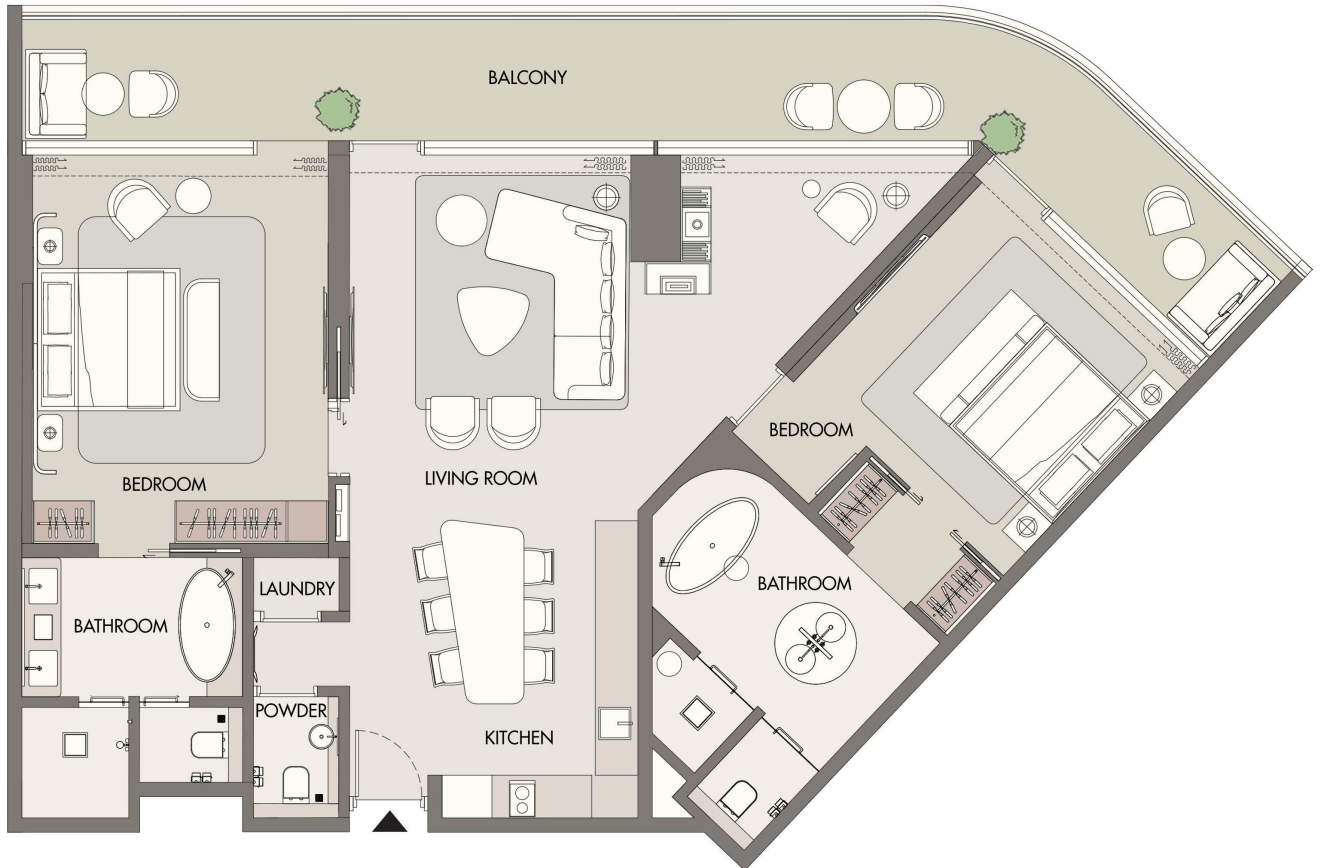

1508

## 2 BEDROOM TYPE - 2D

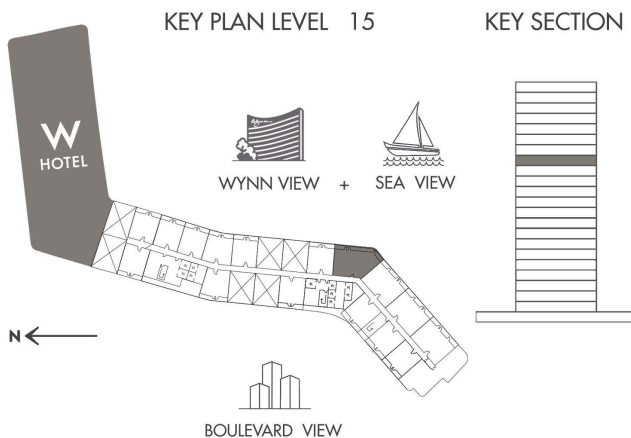

INDOOR AREA	1,410.61 SQ.FT
BALCONY AREA	378.57 SQ.FT
TOTAL AREA	1,789.18 SQ.FT



# AL MARJAN ISLAND

THE RESIDENCES

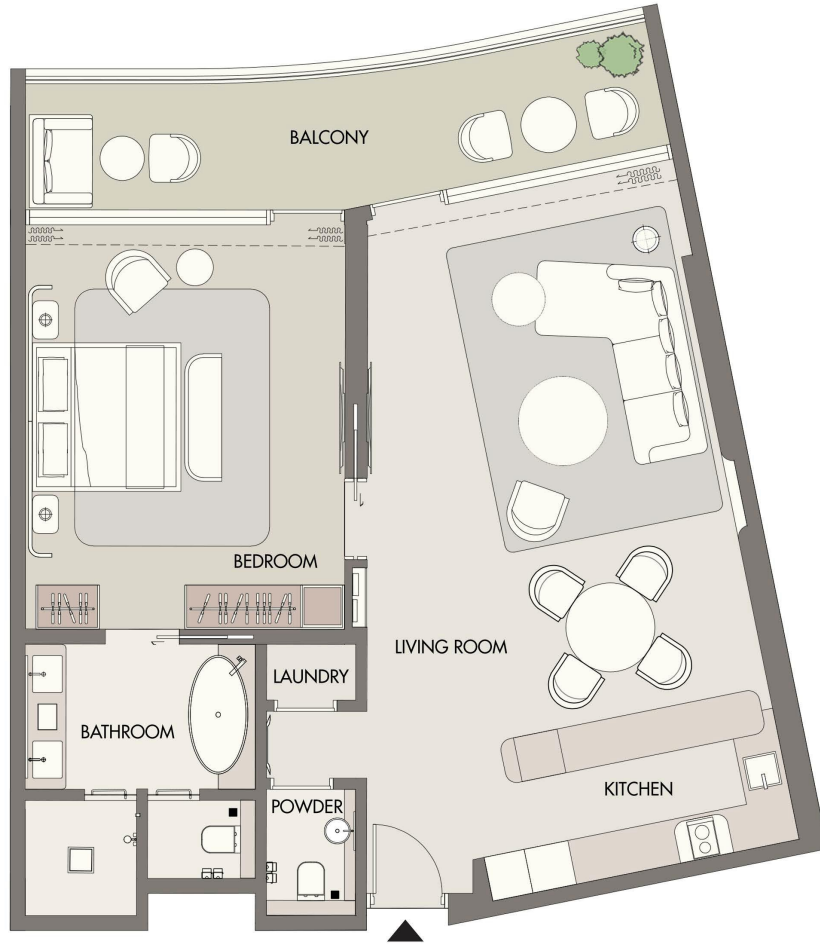

## 1511

### 1 BEDROOM TYPE - 1C

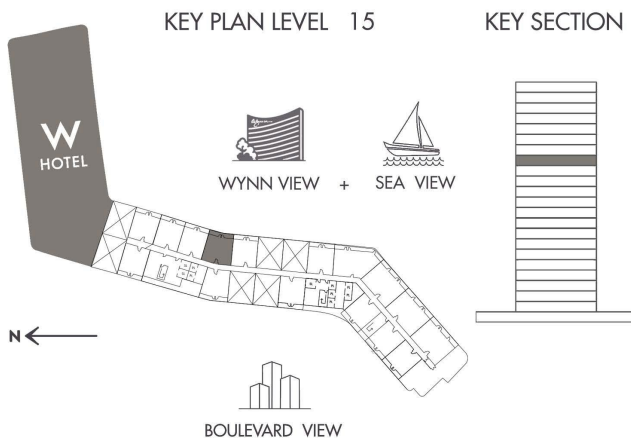

INDOOR AREA	980.27	SQ.FT
BALCONY AREA	180.40	SQ.FT
TOTAL AREA	1,160.67	SQ.FT



# AL MARJAN ISLAND

THE RESIDENCES

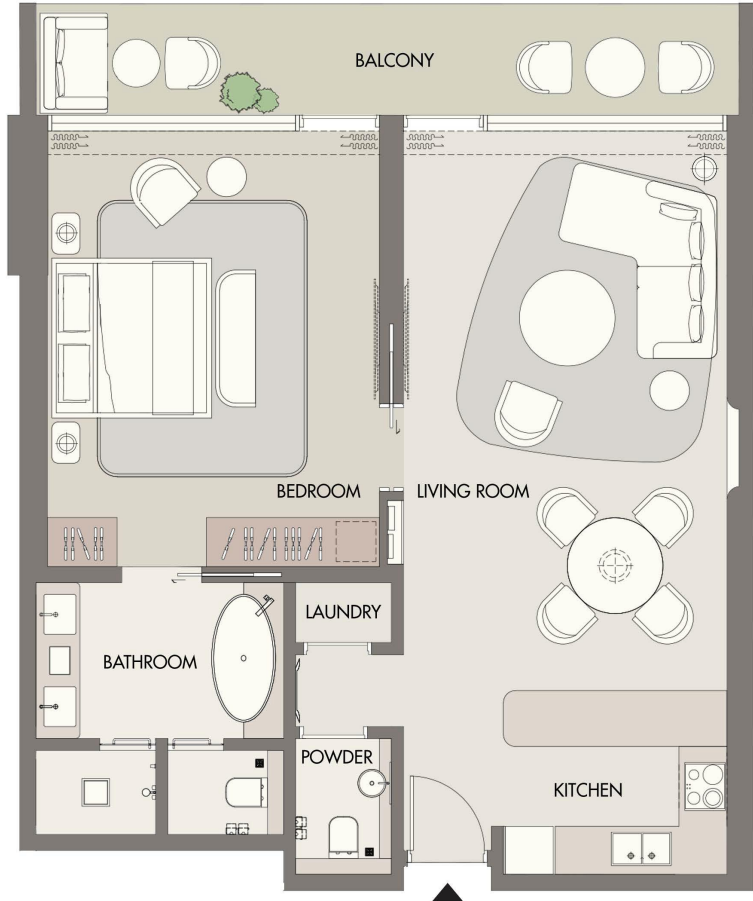

1512

## 1 BEDROOM TYPE - 1A

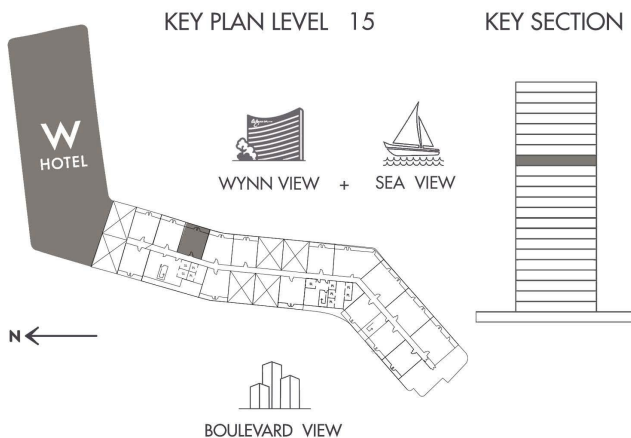

WYNN VIEW + SEA VIEW

BOULEVARD VIEW

INDOOR AREA	887.59 SQ.FT
BALCONY AREA	182.88 SQ.FT
TOTAL AREA	1070.47 SQ.FT



# AL MARJAN ISLAND

THE RESIDENCES

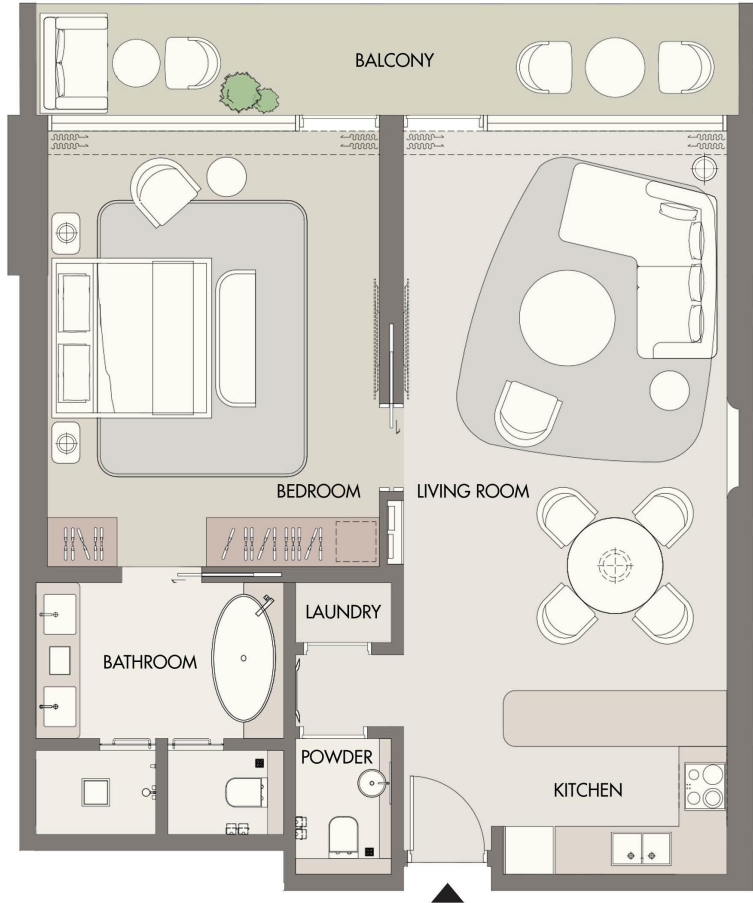

1514

## 1 BEDROOM TYPE - 1A

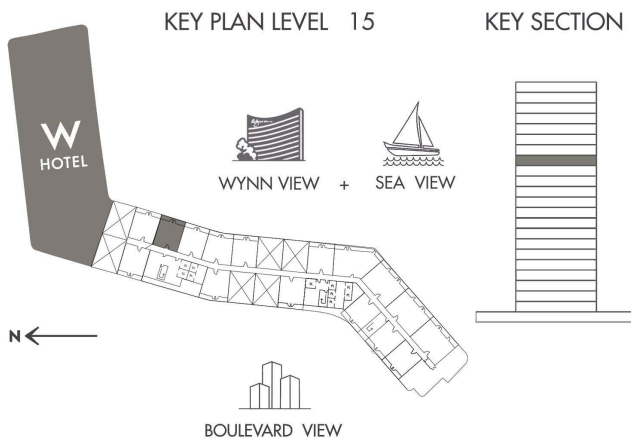

INDOOR AREA	887.59 SQ.FT
BALCONY AREA	182.77 SQ.FT
TOTAL AREA	1070.36 SQ.FT



# AL MARJAN ISLAND

THE RESIDENCES

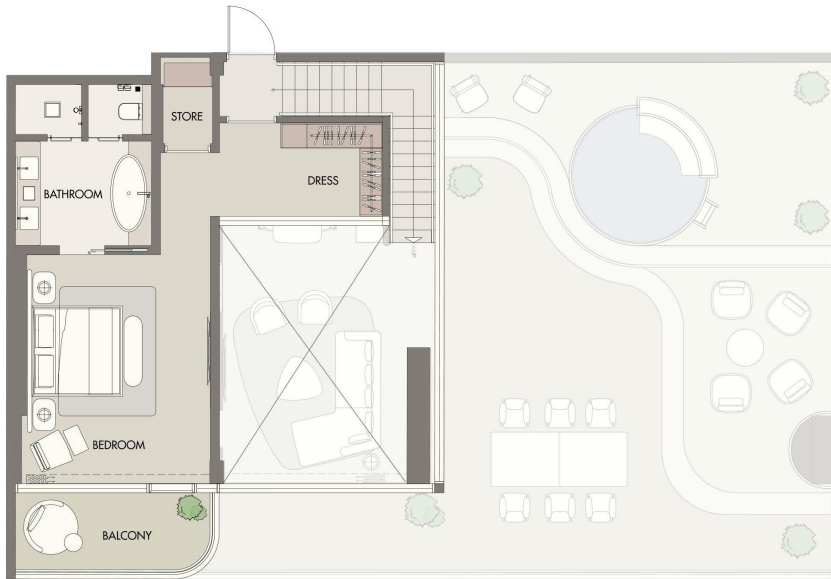

UPPER FLOOR

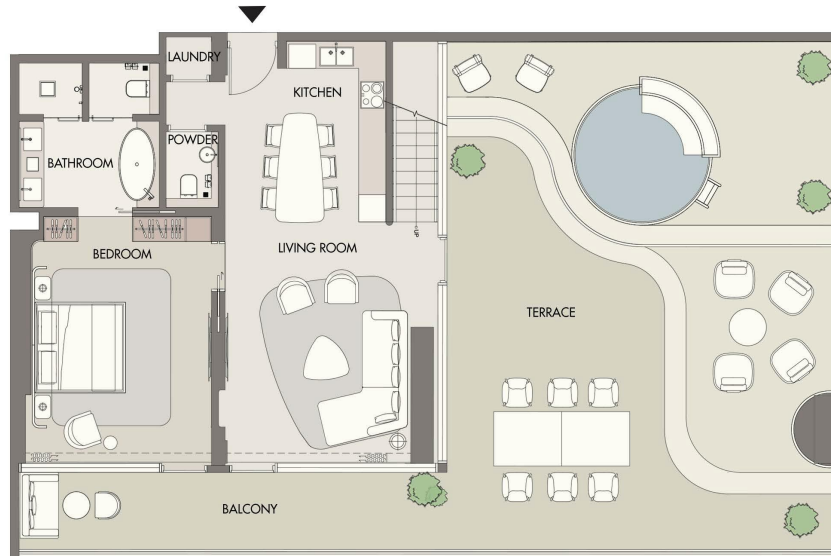

LOWER FLOOR

1606

## 2 BEDROOM - D TYPE - 2K

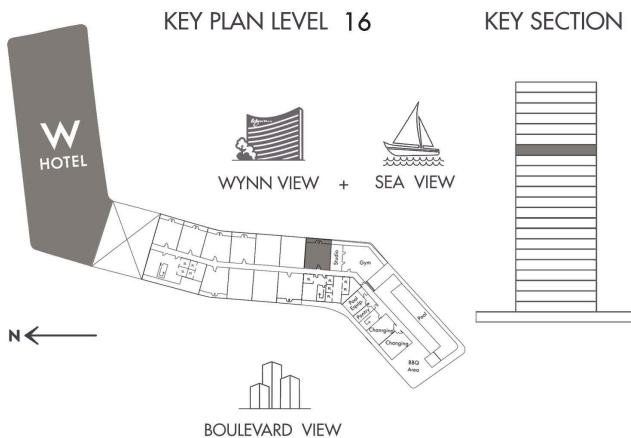

INDOOR AREA	1,499.63 SQ.FT
BALCONY AREA	1,320.52 SQ.FT
TOTAL AREA	2,820.15 SQ.FT



# AL MARJAN ISLAND THE RESIDENCES

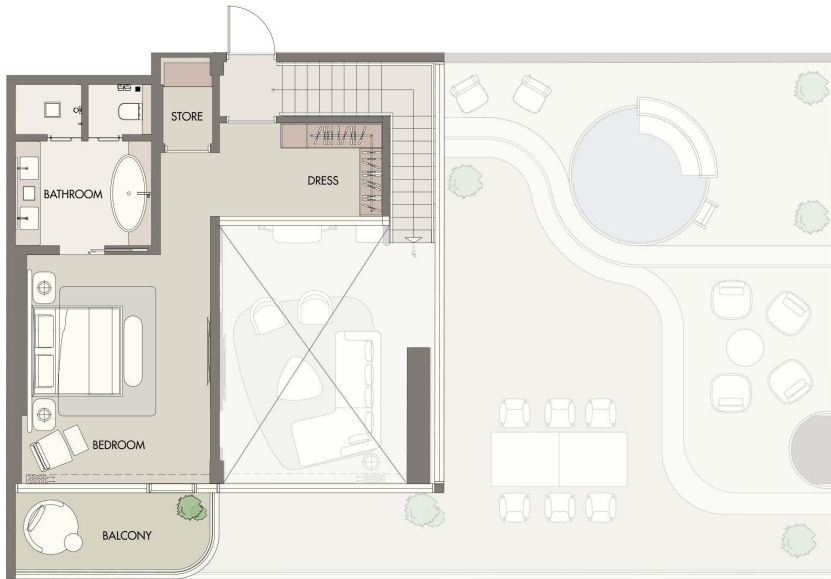

UPPER FLOOR

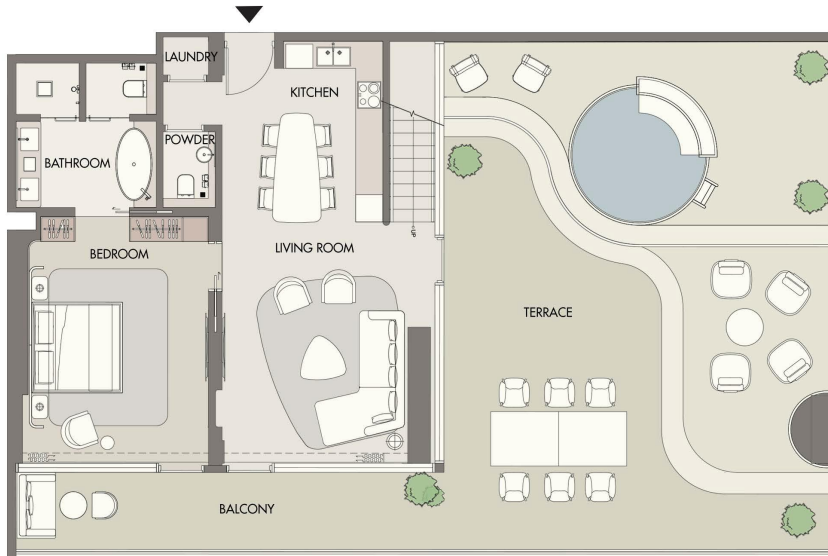

LOWER FLOOR

1607

## 2 BEDROOM - D TYPE - 2K

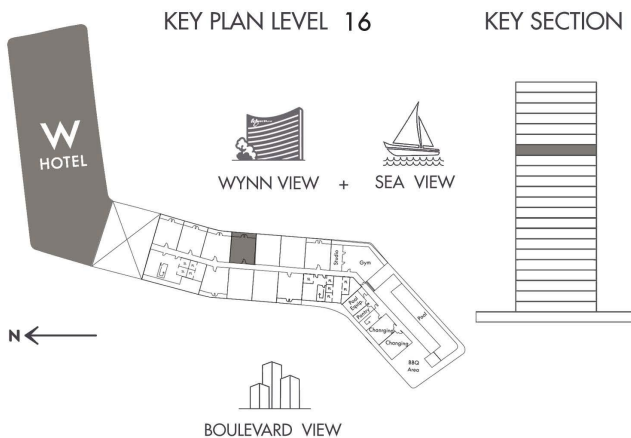

INDOOR AREA	1,515.24 SQ.FT
BALCONY AREA	1,320.41 SQ.FT
TOTAL AREA	2,835.65 SQ.FT



# AL MARJAN ISLAND THE RESIDENCES

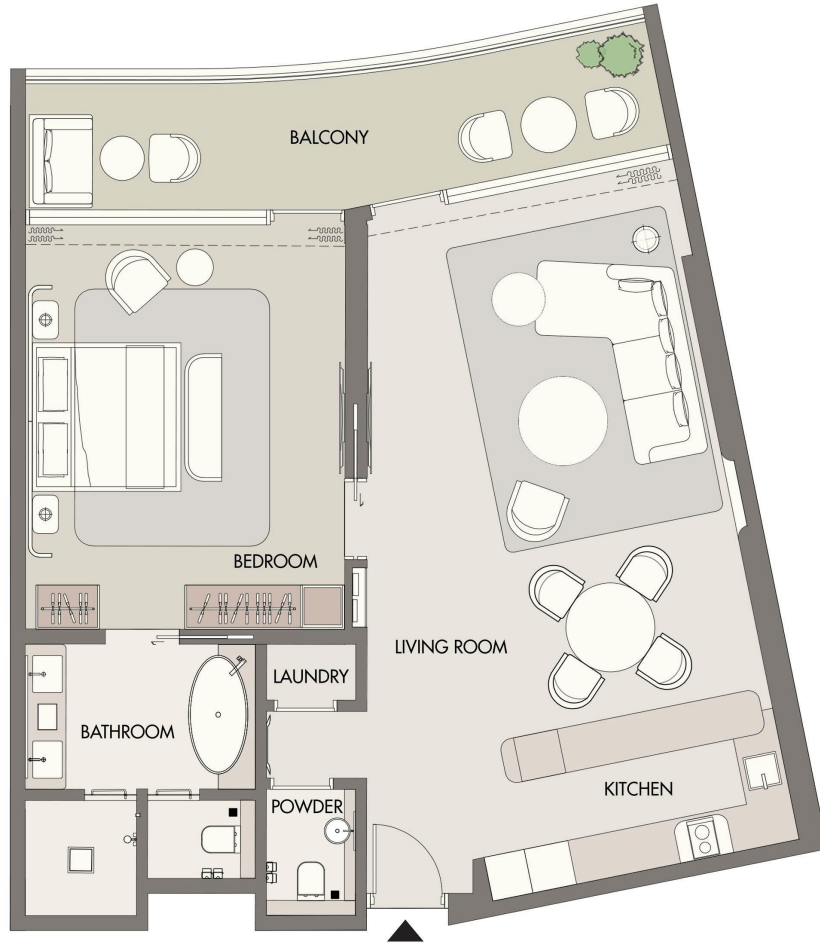

## 1608

### 1 BEDROOM TYPE - 1C

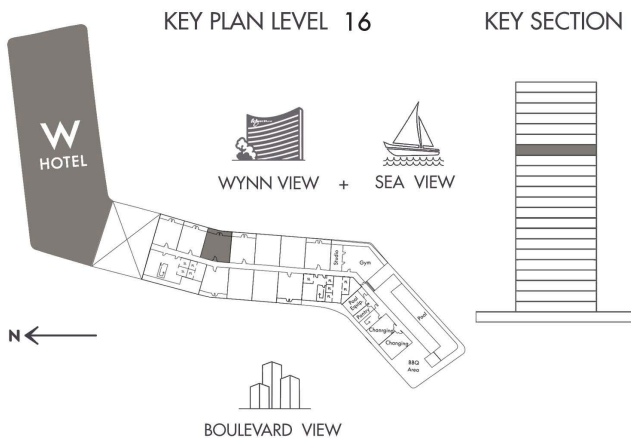

INDOOR AREA	981.45 SQ.FT
BALCONY AREA	180.30 SQ.FT
TOTAL AREA	1,161.75SQ.FT



# AL MARJAN ISLAND THE RESIDENCES

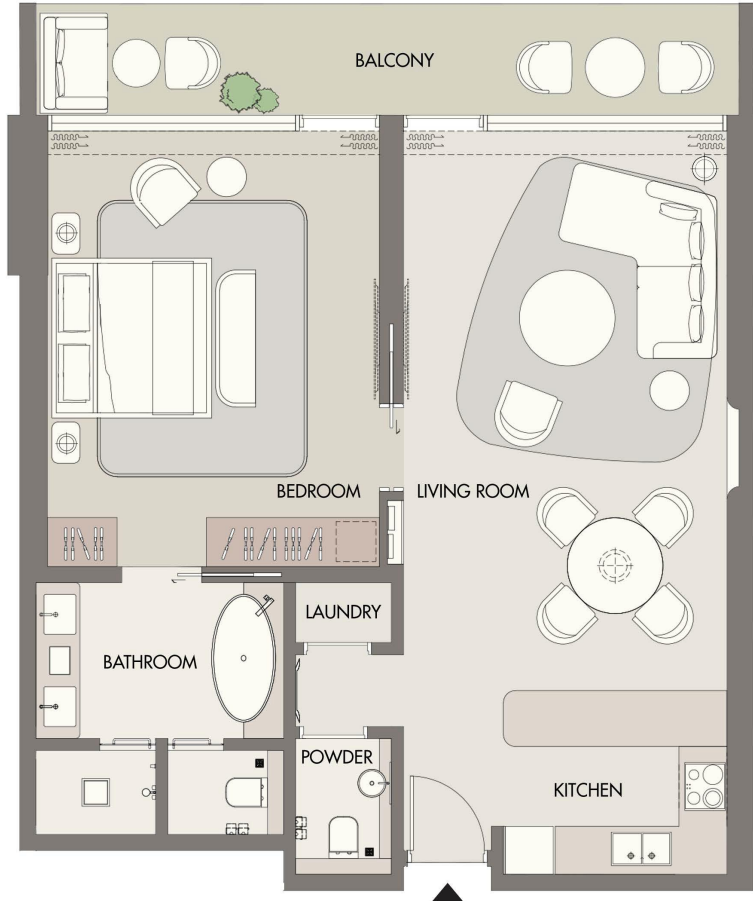

1609

## 1 BEDROOM TYPE - 1A

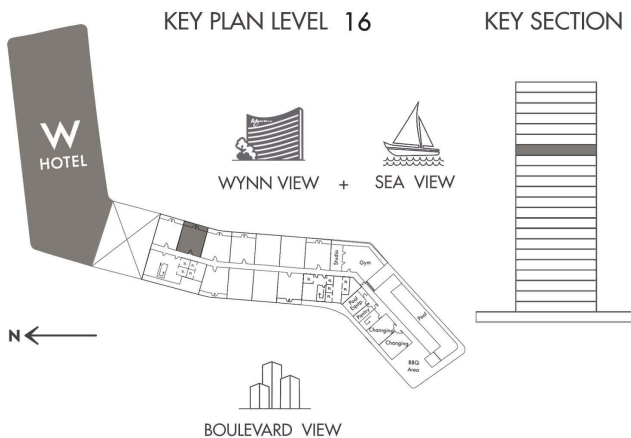

INDOOR AREA	887.59 SQ.FT
BALCONY AREA	182.77 SQ.FT
TOTAL AREA	1070.36 SQ.FT



# AL MARJAN ISLAND THE RESIDENCES



UPPER FLOOR



LOWER FLOOR

## 1610

### 2 BEDROOM - D TYPE - 2Q

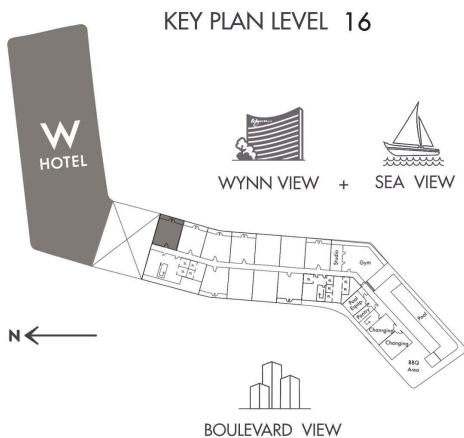

KEY PLAN LEVEL 16

KEY SECTION

INDOOR AREA	1586.49	SQ.FT
BALCONY AREA	278.68	SQ.FT
TOTAL AREA	1865.17	SQ.FT



# AL MARJAN ISLAND

THE RESIDENCES

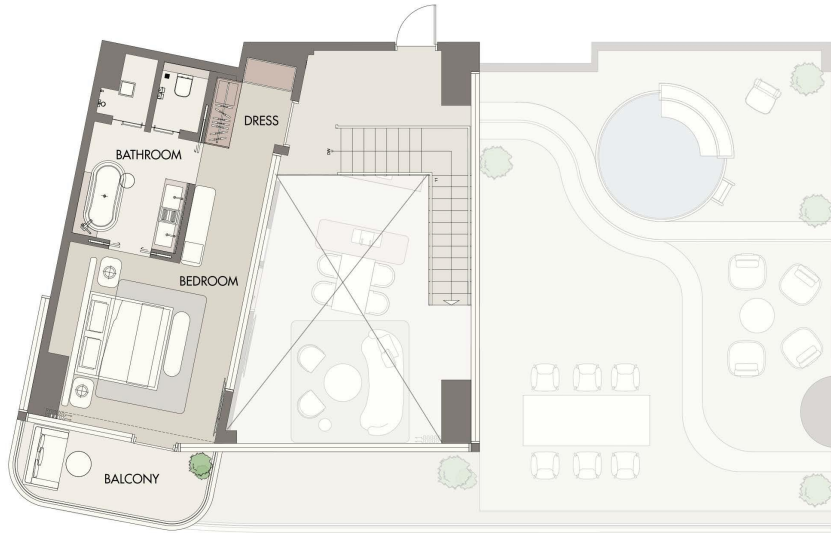

UPPER FLOOR

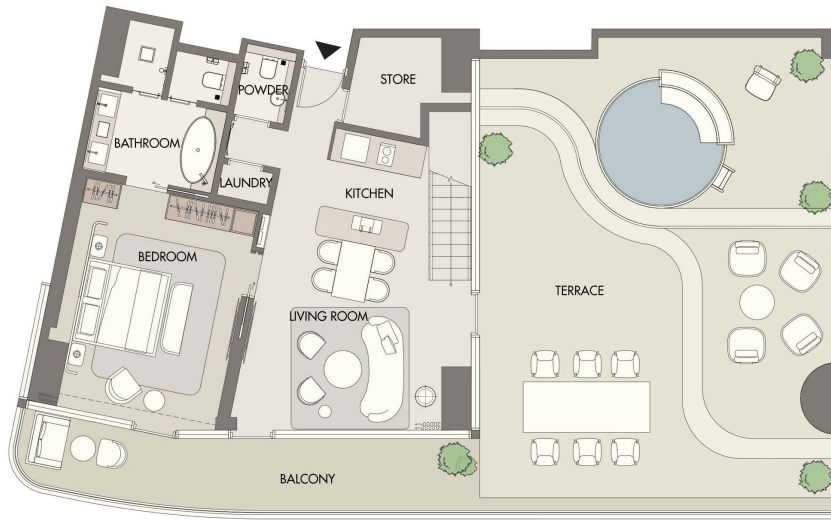

LOWER FLOOR

1611

## 2 BEDROOM - D TYPE - 2L

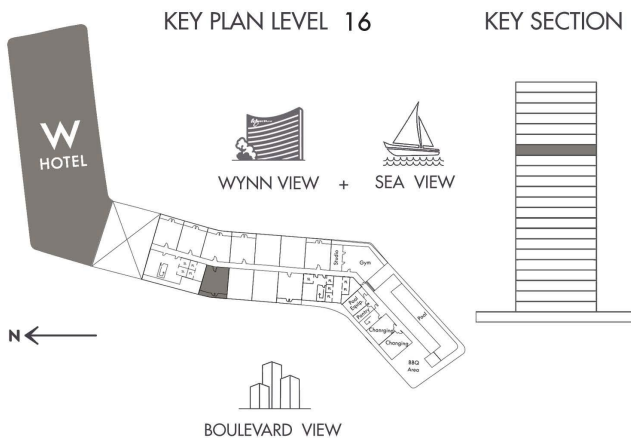

INDOOR AREA	1,559.69 SQ.FT
BALCONY AREA	1,331.93 SQ.FT
TOTAL AREA	2,891.62 SQ.FT



# AL MARJAN ISLAND

THE RESIDENCES

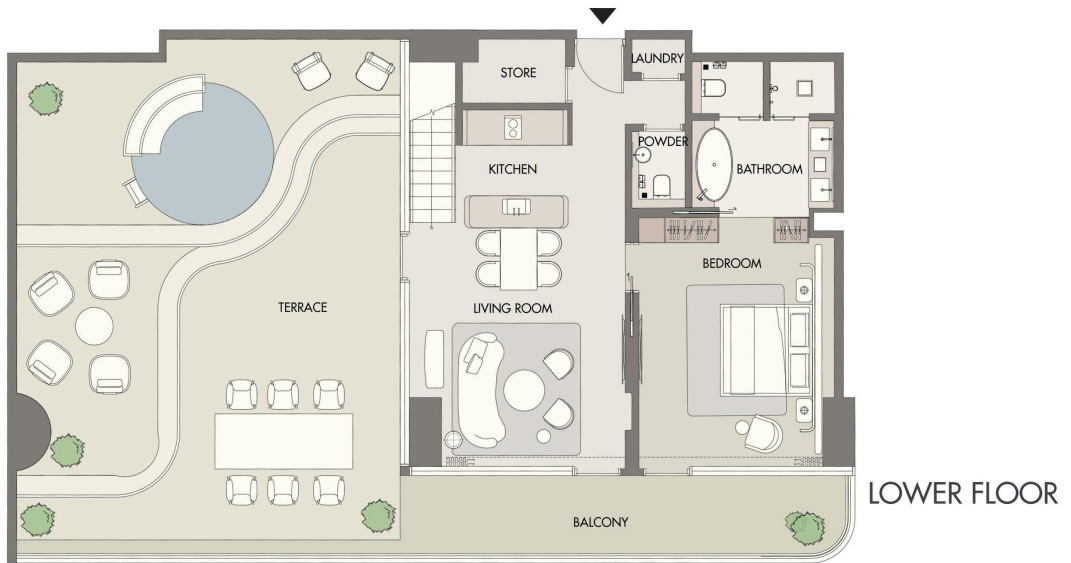
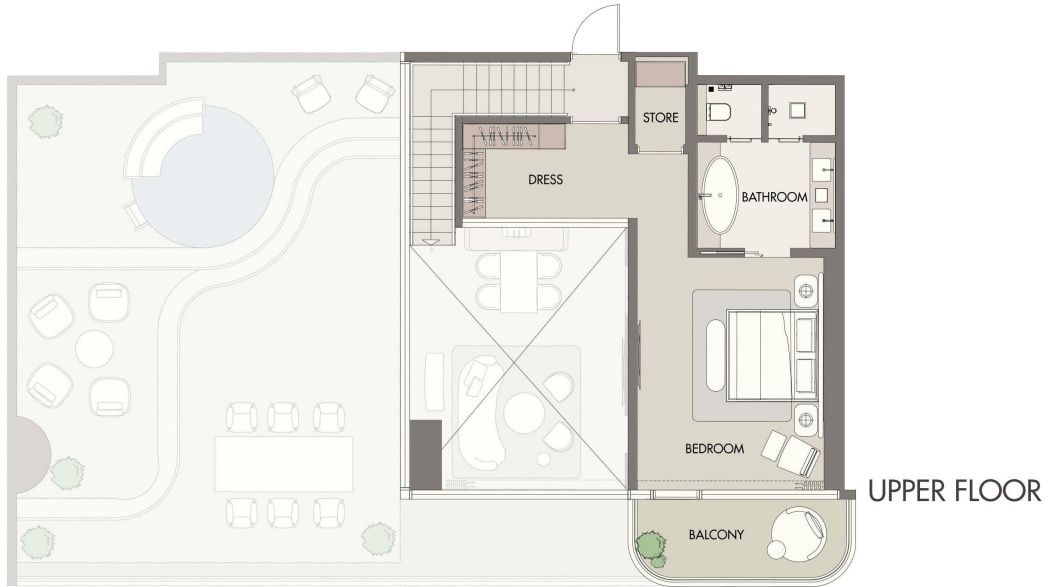

## 1612

### 2 BEDROOM - D TYPE - 2M

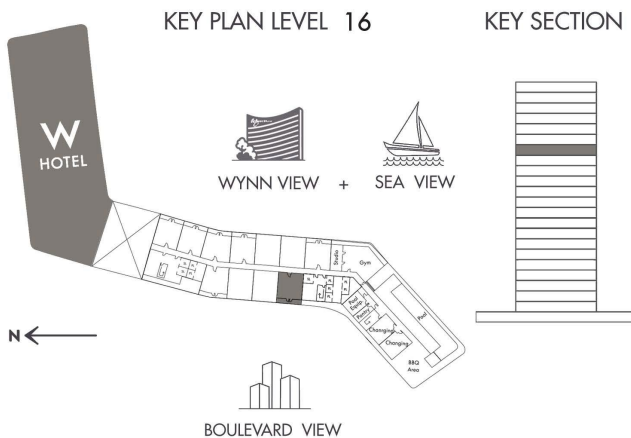

INDOOR AREA	1,469.27 SQ.FT
BALCONY AREA	1,308.25 SQ.FT
TOTAL AREA	2,777.52 SQ.FT



# AL MARJAN ISLAND

THE RESIDENCES

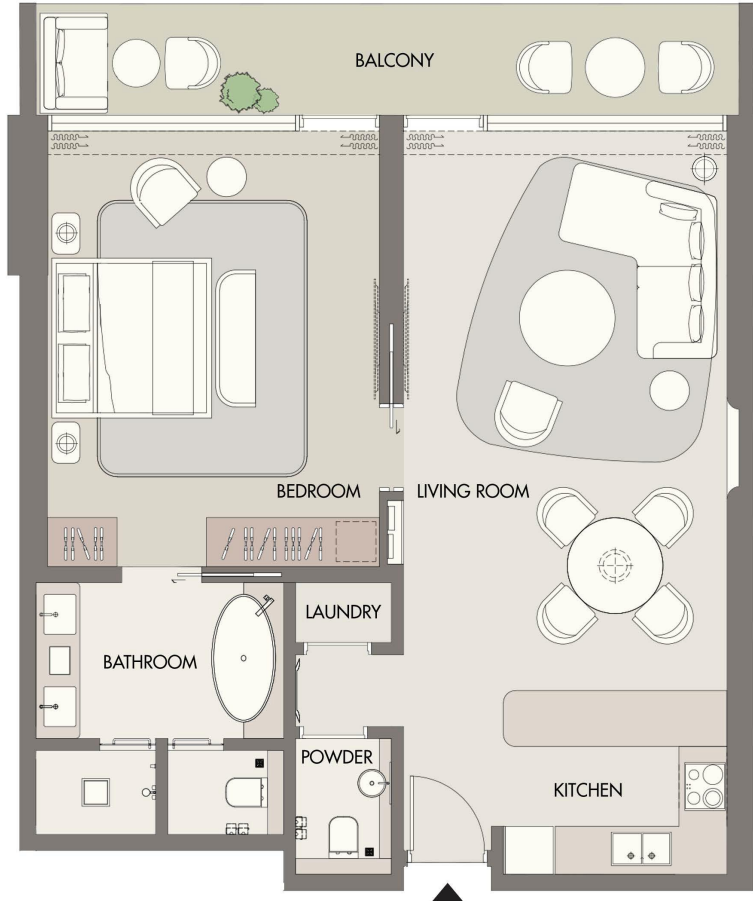

1701

## 1 BEDROOM TYPE - 1A

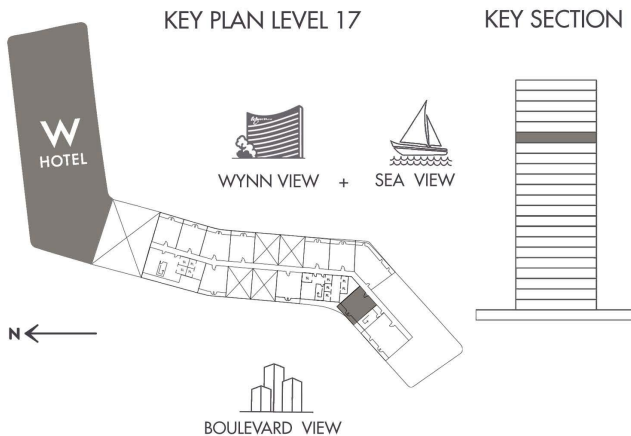

INDOOR AREA	866.06 SQ.FT
BALCONY AREA	219.48 SQ.FT
TOTAL AREA	1085.54 SQ.FT



**AL MARJAN ISLAND**  
THE RESIDENCES



**1702**

**2 BEDROOM TYPE - 2C**

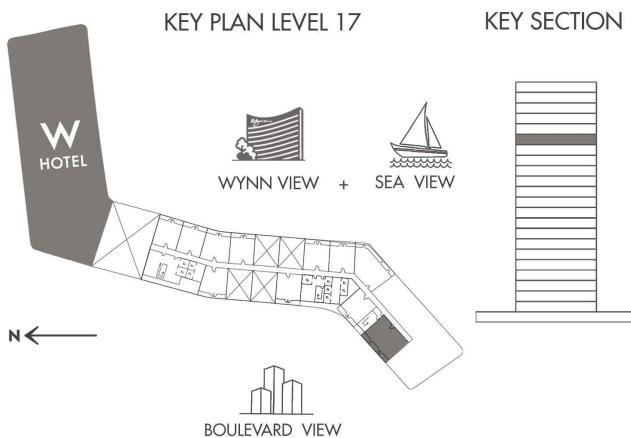

INDOOR AREA	1656.24	SQ.FT
BALCONY AREA	328.62	SQ.FT
TOTAL AREA	1984.87	SQ.FT



**AL MARJAN ISLAND**  
THE RESIDENCES

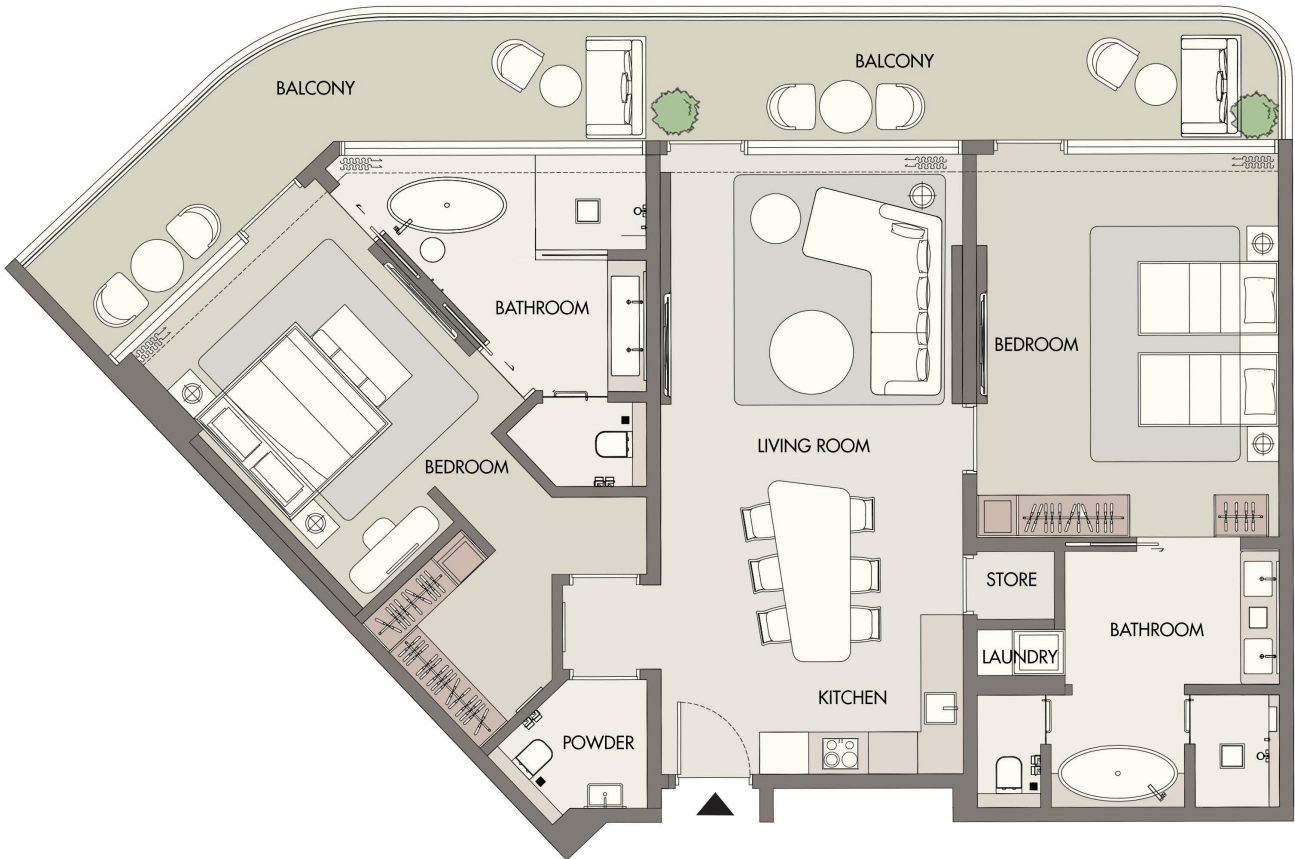

1703

**2 BEDROOM TYPE - 2B**

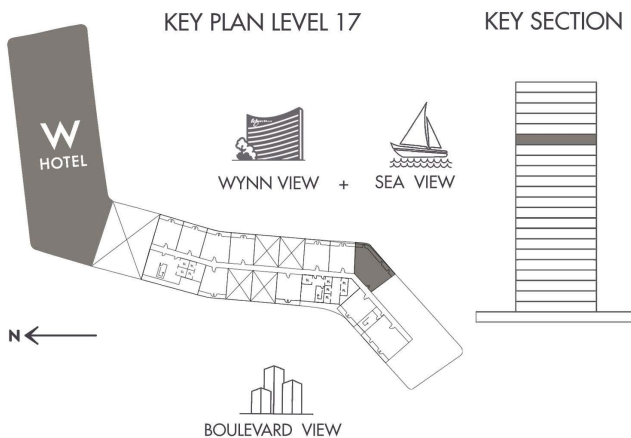

INDOOR AREA	1421.70	SQ.FT
BALCONY AREA	378.03	SQ.FT
TOTAL AREA	1799.73	SQ.FT



**AL MARJAN ISLAND**  
THE RESIDENCES

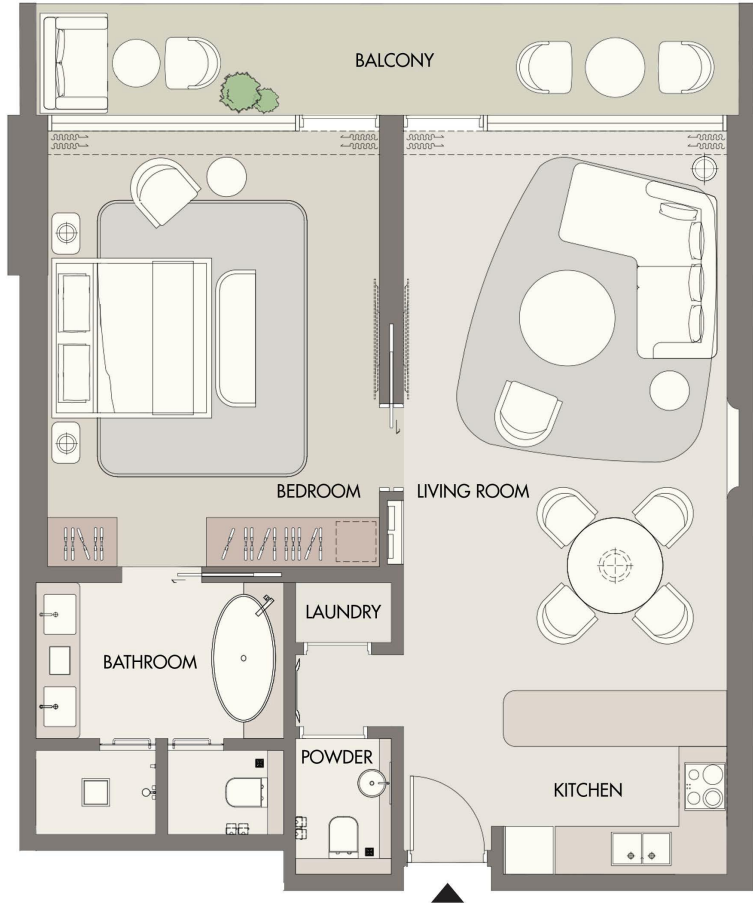

1704

**1 BEDROOM TYPE - 1A**

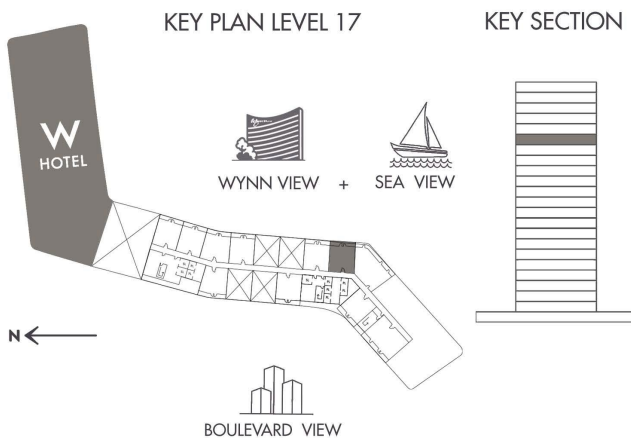

INDOOR AREA	887.7	SQ.FT
BALCONY AREA	184.39	SQ.FT
TOTAL AREA	1072.09	SQ.FT



# AL MARJAN ISLAND

THE RESIDENCES

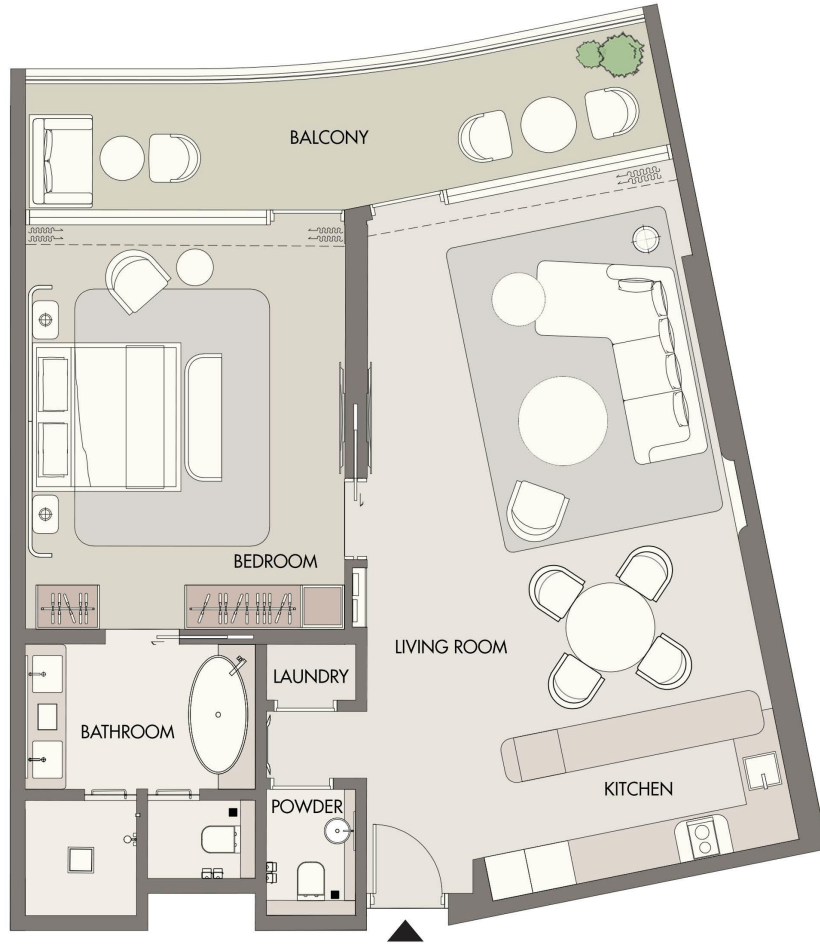

## 1708

### 1 BEDROOM TYPE - 1C

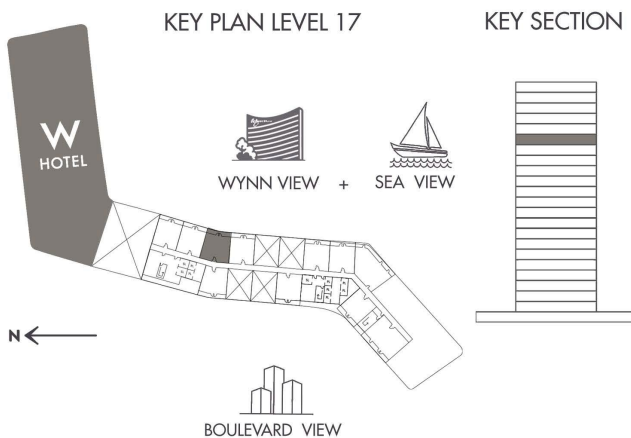

INDOOR AREA	982.10	SQ.FT
BALCONY AREA	182.02	SQ.FT
TOTAL AREA	1,164.12	SQ.FT



# AL MARJAN ISLAND

THE RESIDENCES

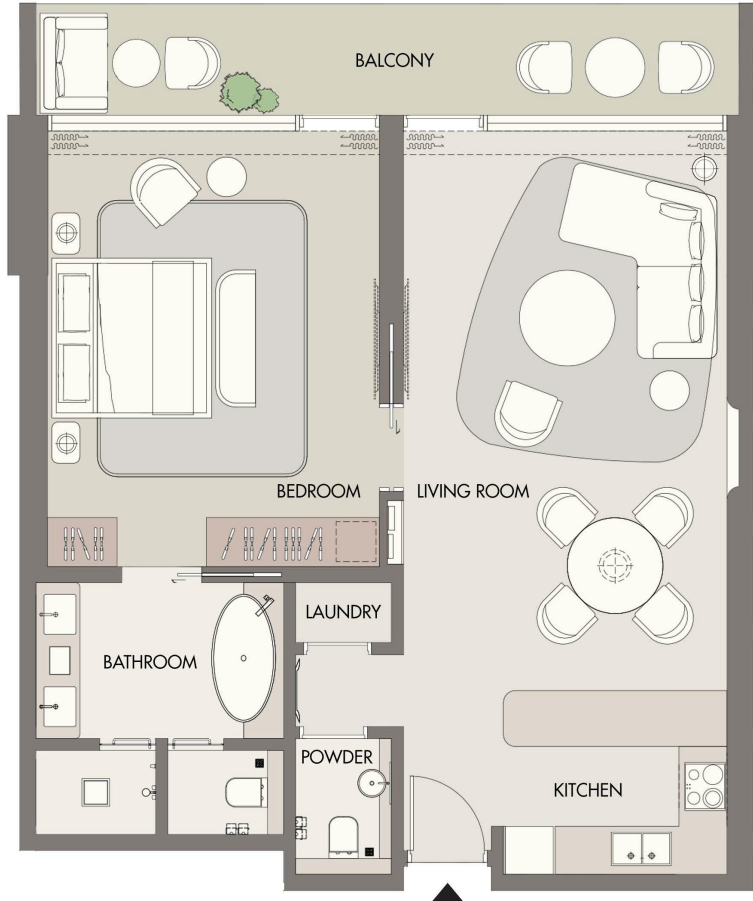

1709

## 1 BEDROOM TYPE - 1A

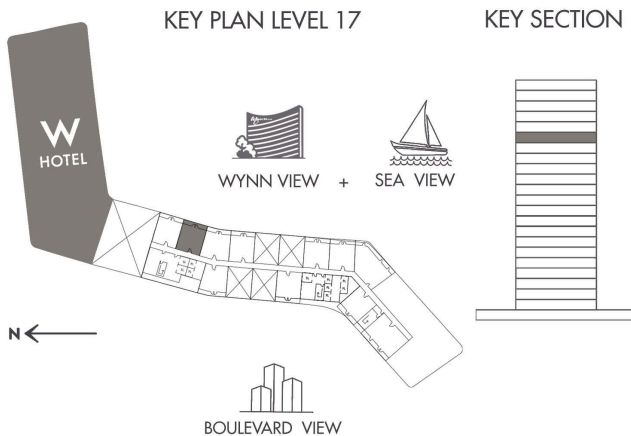

INDOOR AREA	887.16 SQ.FT
BALCONY AREA	183.85 SQ.FT
TOTAL AREA	1071.01 SQ.FT



**AL MARJAN ISLAND**  
THE RESIDENCES

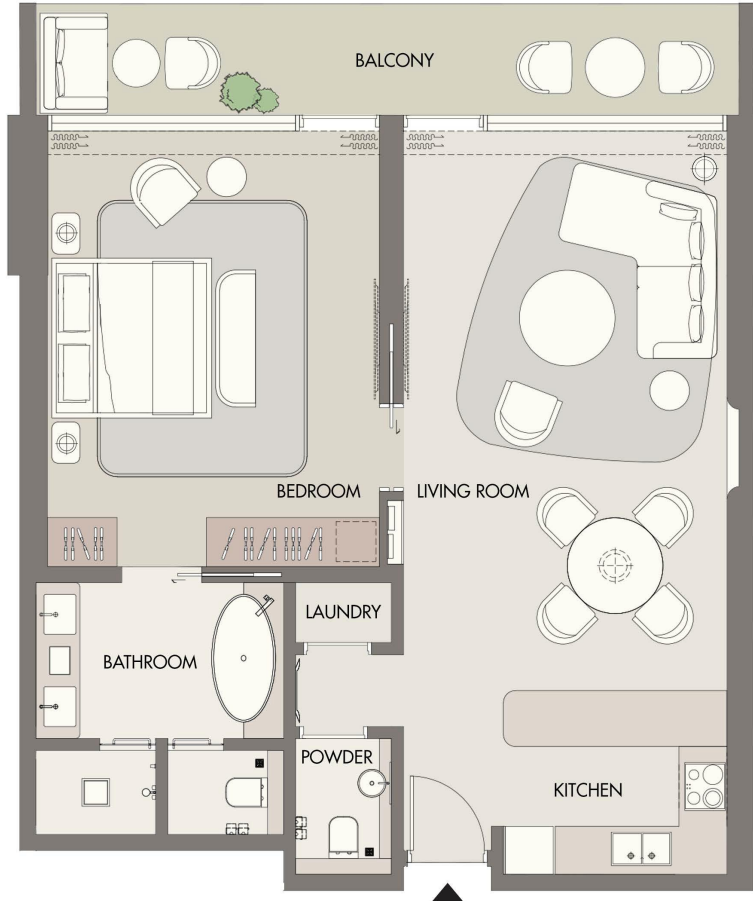

1801

**1 BEDROOM TYPE - 1A**

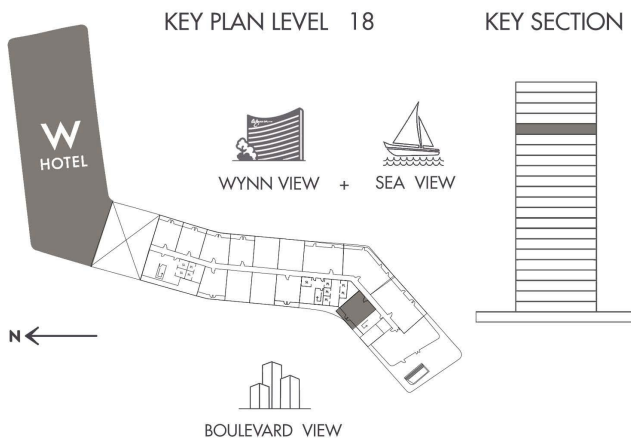

INDOOR AREA	866.06 SQ.FT
BALCONY AREA	240.14 SQ.FT
TOTAL AREA	1106.2 SQ.FT



# AL MARJAN ISLAND

THE RESIDENCES



UPPER FLOOR



LOWER FLOOR

## 1802

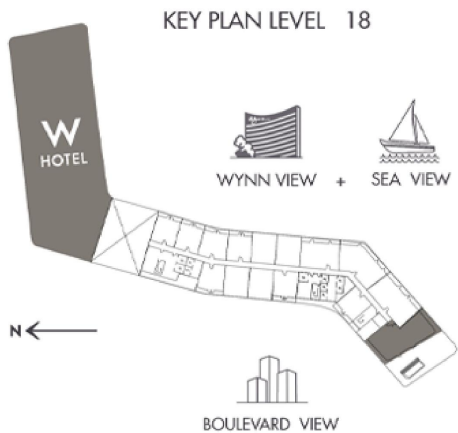

KEY PLAN LEVEL 18

KEY SECTION



WYNN VIEW + SEA VIEW



BOULEVARD VIEW

## SIGNATURE W PENTHOUSE

INDOOR AREA	3923.77	SQ.FT
BALCONY AREA	3409.68	SQ.FT
TOTAL AREA	7333.45	SQ.FT



# AL MARJAN ISLAND

THE RESIDENCES

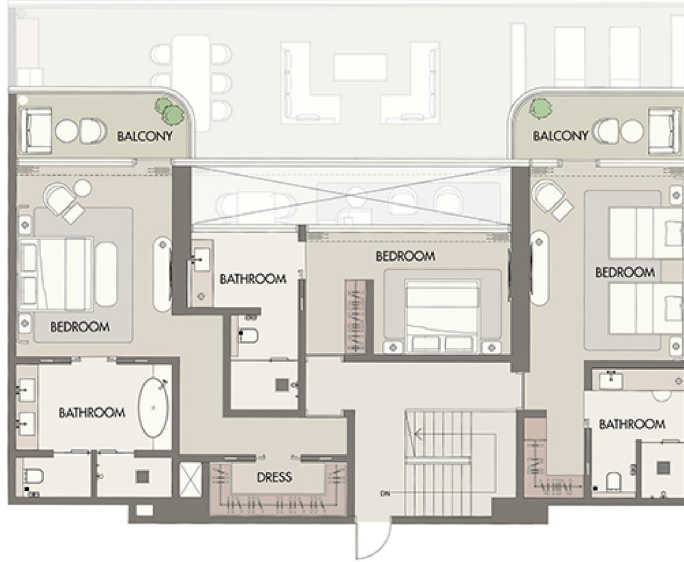

UPPER FLOOR



LOWER FLOOR

## 1803

### SKY W PENTHOUSE

INDOOR AREA	3399.24	SQ.FT
BALCONY AREA	1000.29	SQ.FT
TOTAL AREA	4399.53	SQ.FT

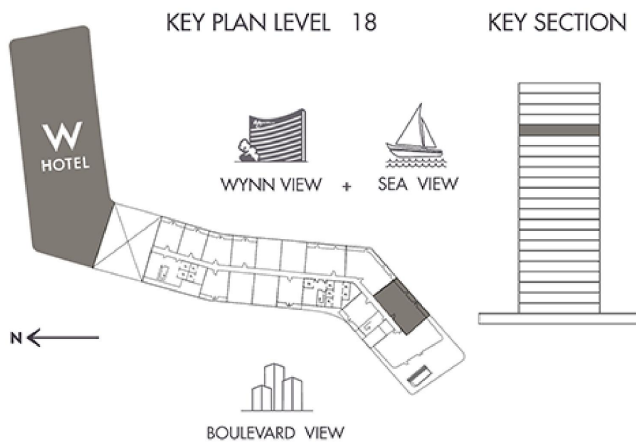



# AL MARJAN ISLAND THE RESIDENCES

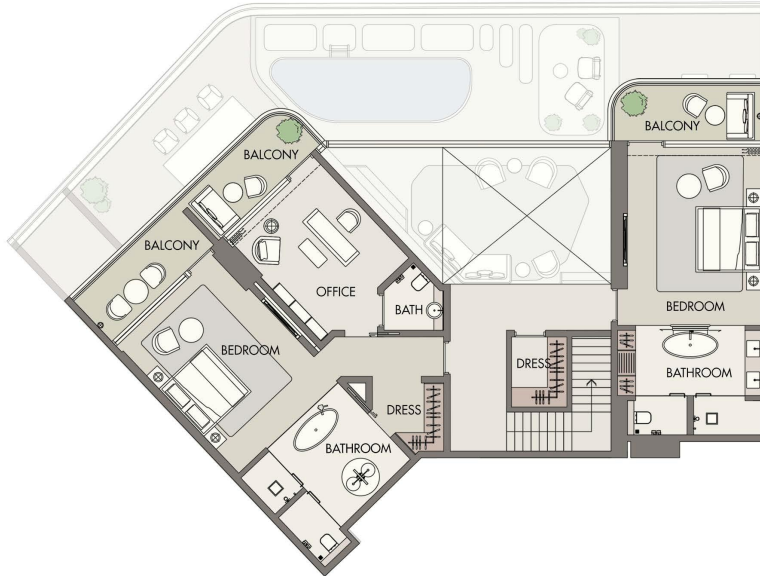

UPPER FLOOR

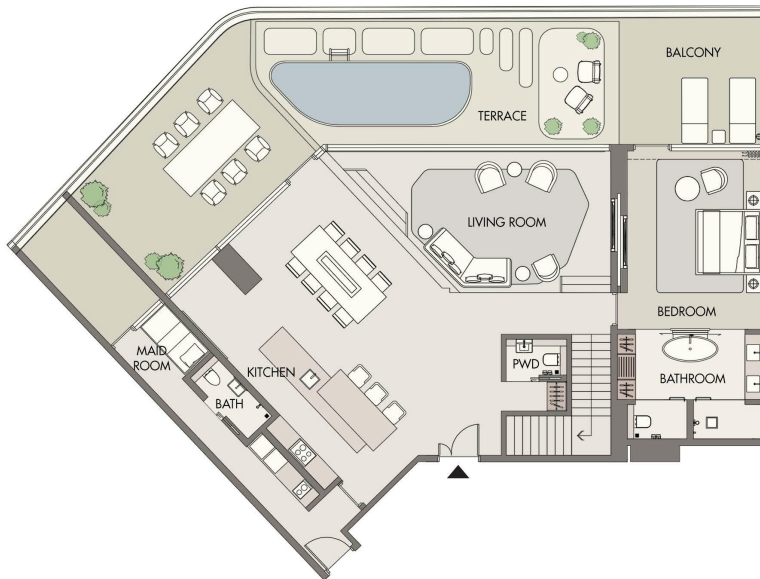

LOWER FLOOR

1804

KEY PLAN LEVEL 18

KEY SECTION

3 BEDROOM - D TYPE - 3B

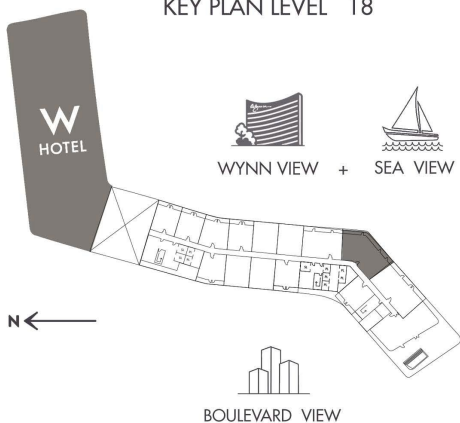

INDOOR AREA	3376.10 SQ.FT
BALCONY AREA	1420.94 SQ.FT
TOTAL AREA	4797.04 SQ.FT



# AL MARJAN ISLAND THE RESIDENCES



UPPER FLOOR



LOWER FLOOR

1805

## 3 BEDROOM - D TYPE - 3A

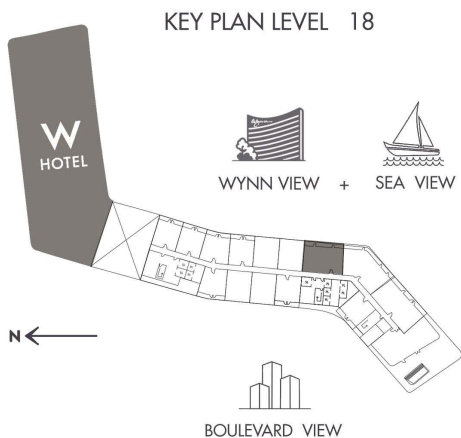

KEY SECTION

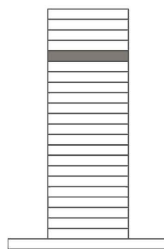

INDOOR AREA	2495.18 SQ.FT
BALCONY AREA	2019.20 SQ.FT
<b>TOTAL AREA</b>	<b>4514.38 SQ.FT</b>



# AL MARJAN ISLAND

THE RESIDENCES

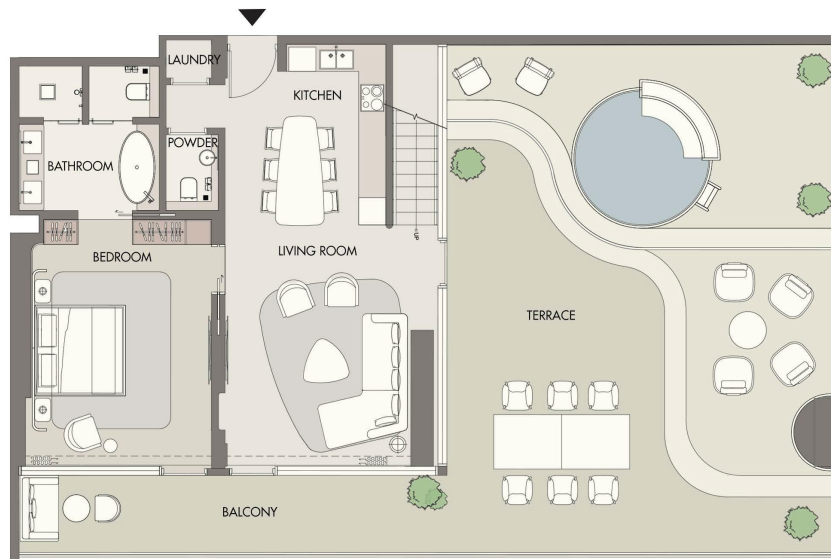
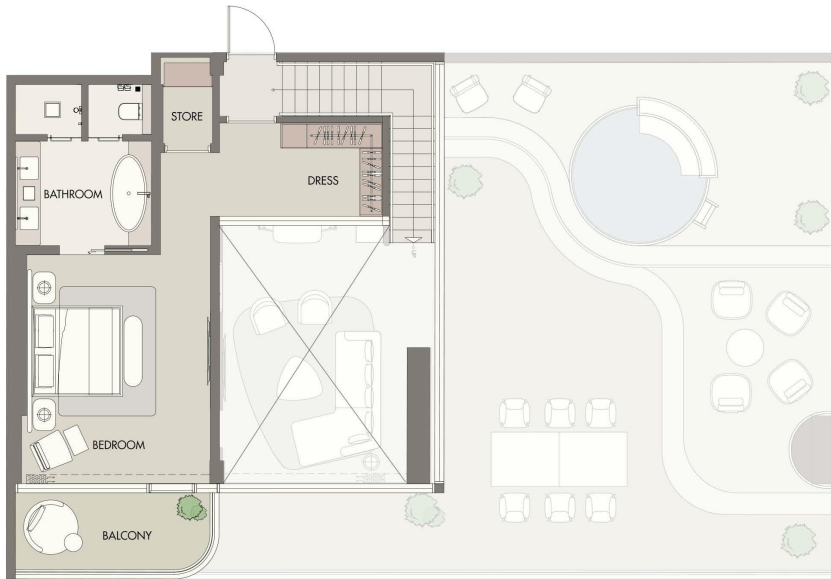

1806

## 2 BEDROOM - D TYPE - 2K

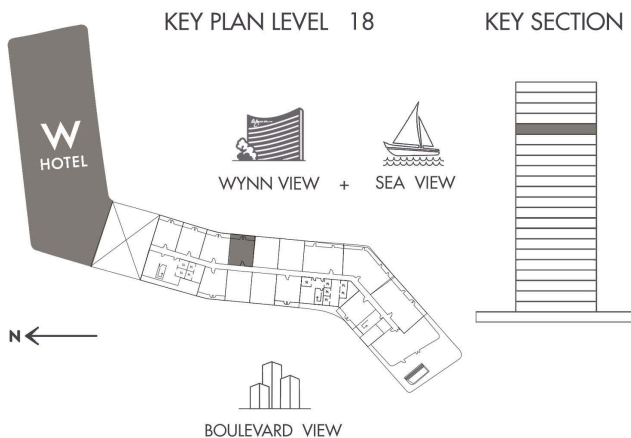

INDOOR AREA	1,513.62 SQ.FT
BALCONY AREA	1,448.61 SQ.FT
TOTAL AREA	2,962.23 SQ.FT



# AL MARJAN ISLAND

THE RESIDENCES

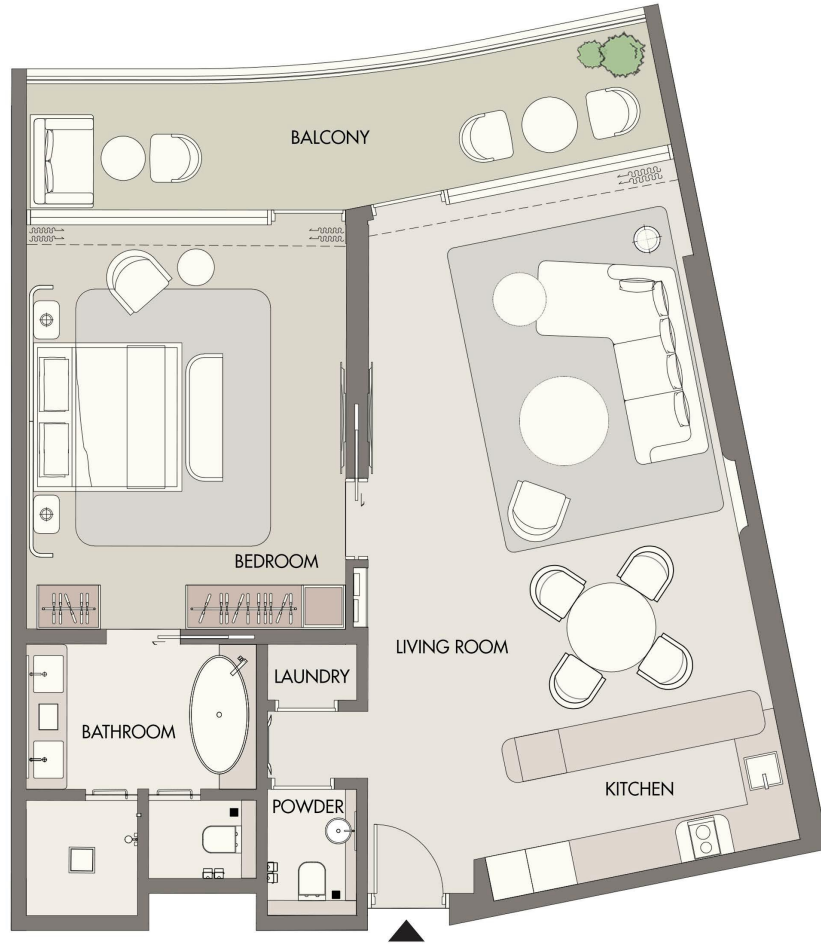

## 1807

### 1 BEDROOM TYPE - 1C

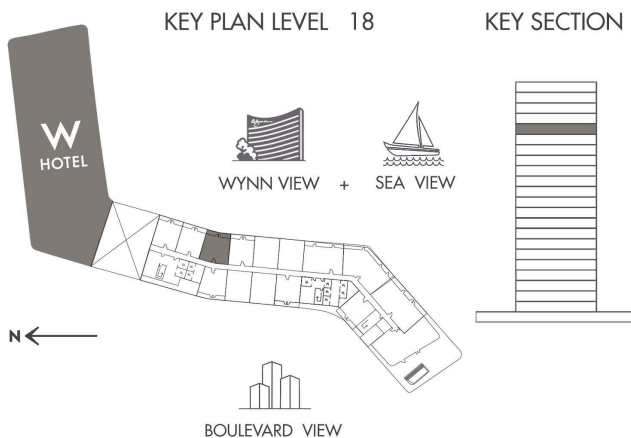

INDOOR AREA	981.45	SQ.FT
BALCONY AREA	182.13	SQ.FT
TOTAL AREA	1,163.58	SQ.FT



**AL MARJAN ISLAND**  
THE RESIDENCES

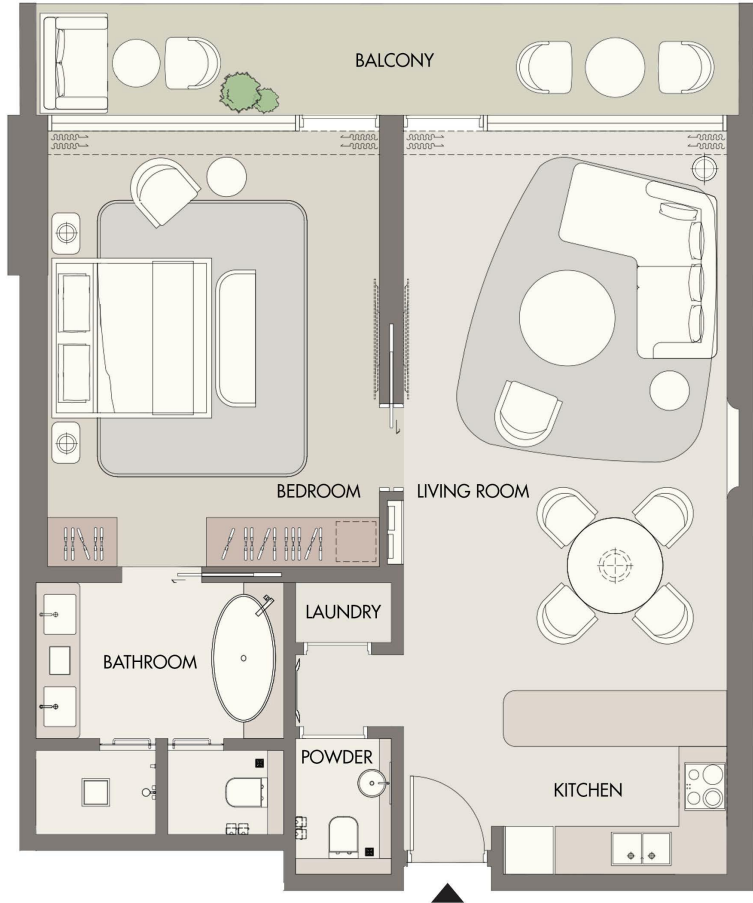

1808

**1 BEDROOM TYPE - 1A**

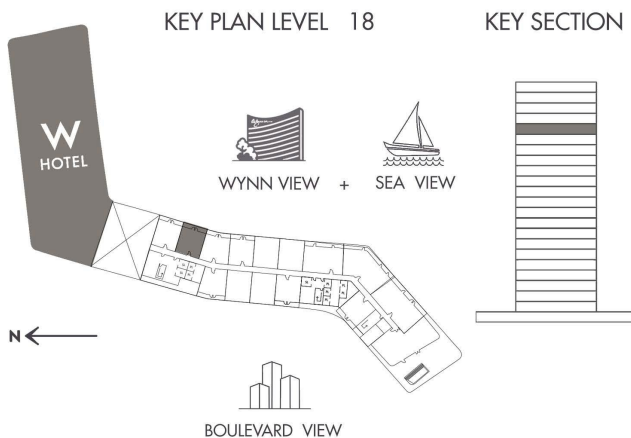

INDOOR AREA	887.59 SQ.FT
BALCONY AREA	182.77 SQ.FT
TOTAL AREA	1070.36 SQ.FT



# AL MARJAN ISLAND

THE RESIDENCES



1809

## 1 BEDROOM TYPE - 1B

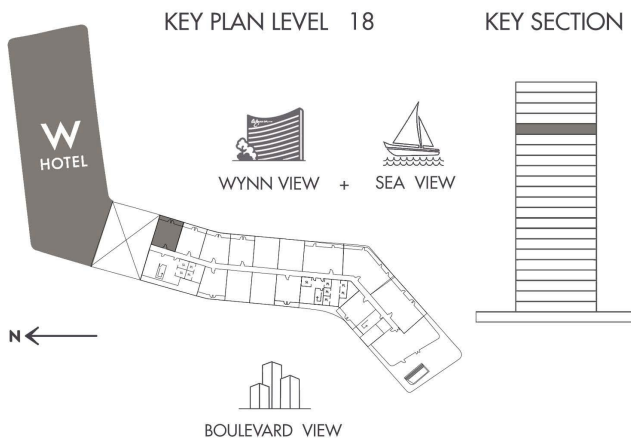

INDOOR AREA	931.19	SQ.FT
BALCONY AREA	377.60	SQ.FT
TOTAL AREA	1,308.79	SQ.FT



# AL MARJAN ISLAND

THE RESIDENCES

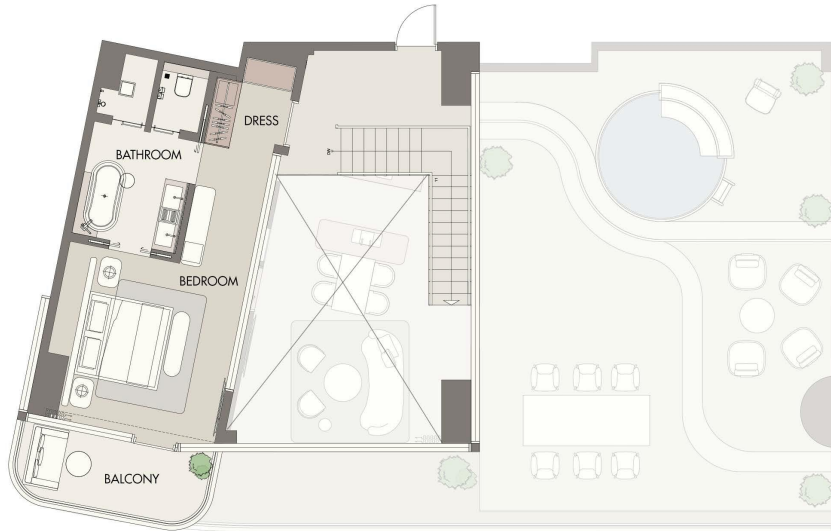

UPPER FLOOR



LOWER FLOOR

1810

## 2 BEDROOM - D TYPE - 2L

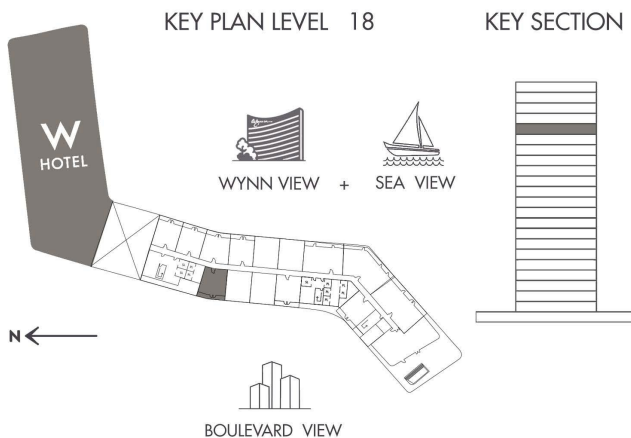

INDOOR AREA	1,574.65 SQ.FT
BALCONY AREA	1,332.46 SQ.FT
TOTAL AREA	2,907.11 SQ.FT



# AL MARJAN ISLAND THE RESIDENCES

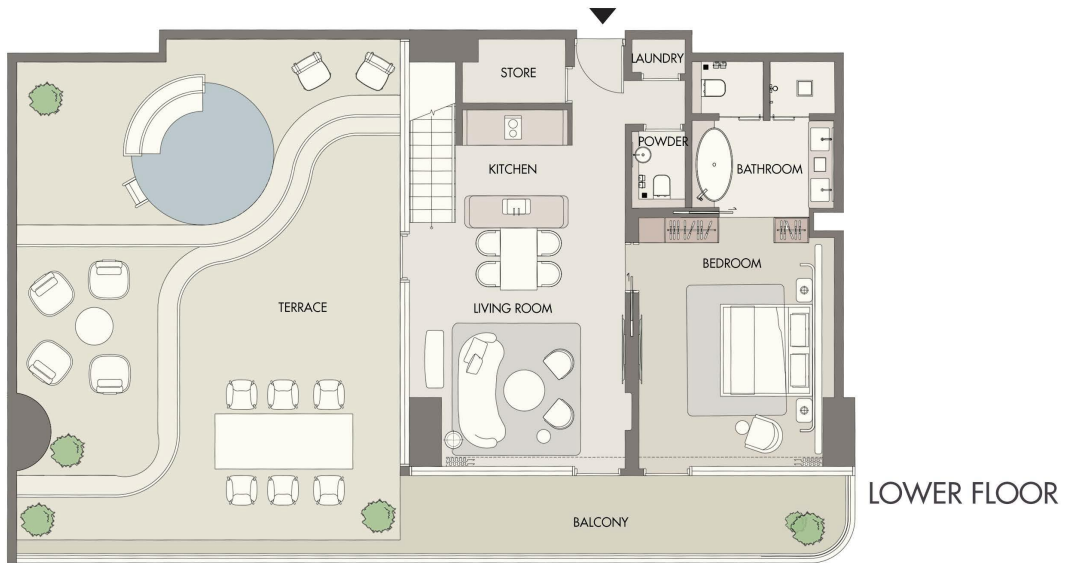
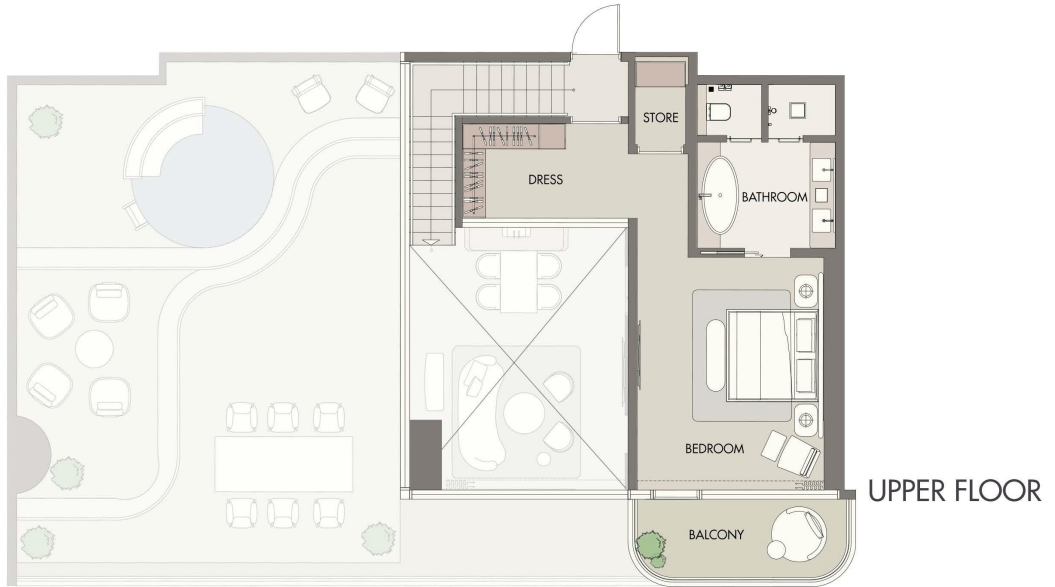

## 1811

### 2 BEDROOM - D TYPE - 2M

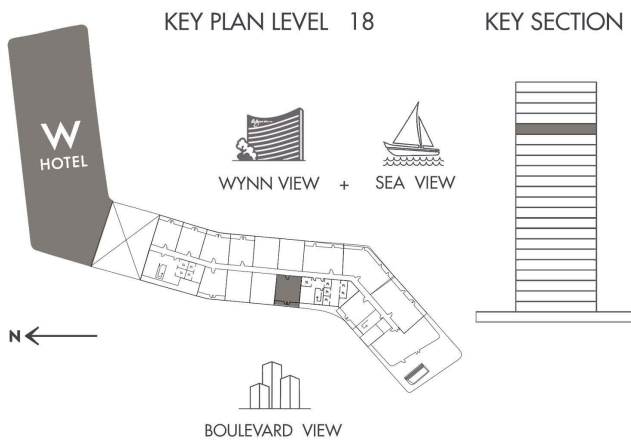

INDOOR AREA	1,479.28 SQ.FT
BALCONY AREA	1,309.54 SQ.FT
TOTAL AREA	2,788.82 SQ.FT



# AL MARJAN ISLAND

THE RESIDENCES

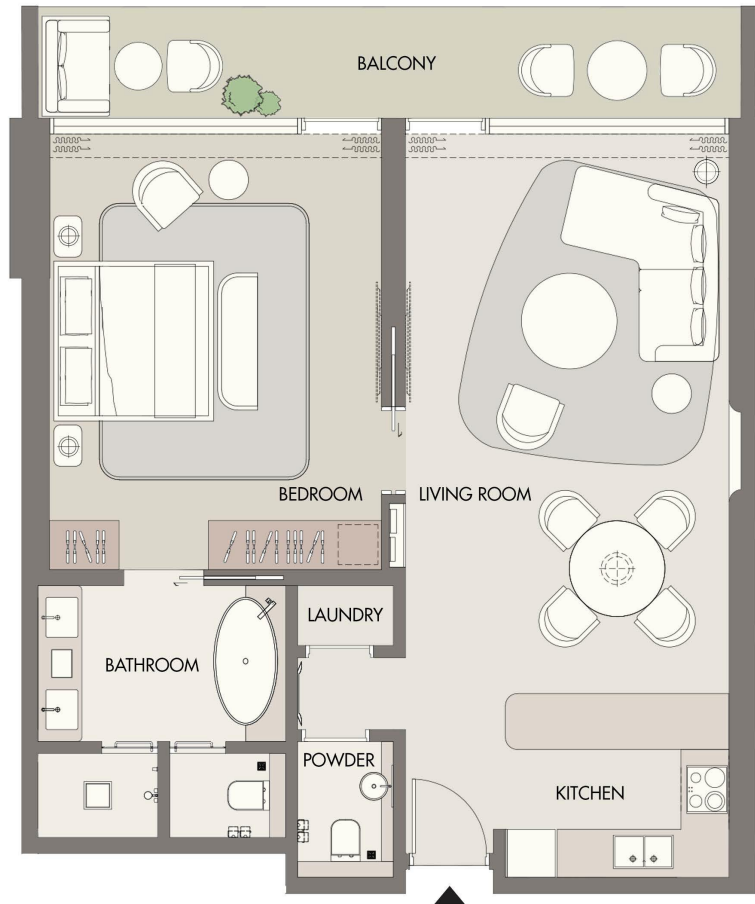

1901

## 1 BEDROOM TYPE - 1A

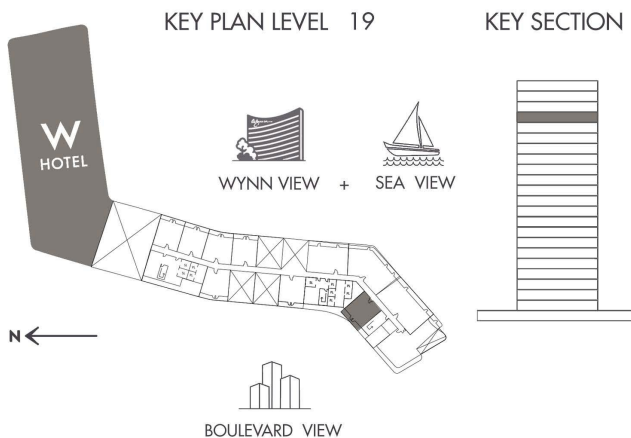

INDOOR AREA	863.05 SQ.FT
BALCONY AREA	246.49 SQ.FT
TOTAL AREA	1109.54 SQ.FT



# AL MARJAN ISLAND

THE RESIDENCES

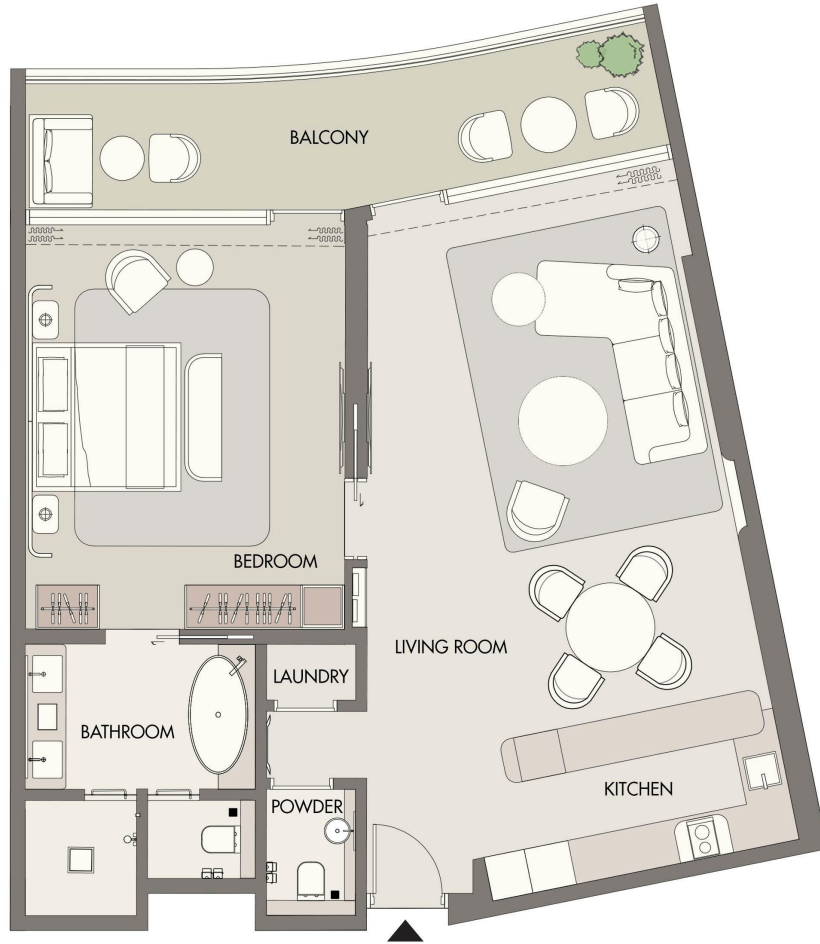

## 1907

### 1 BEDROOM TYPE - 1C

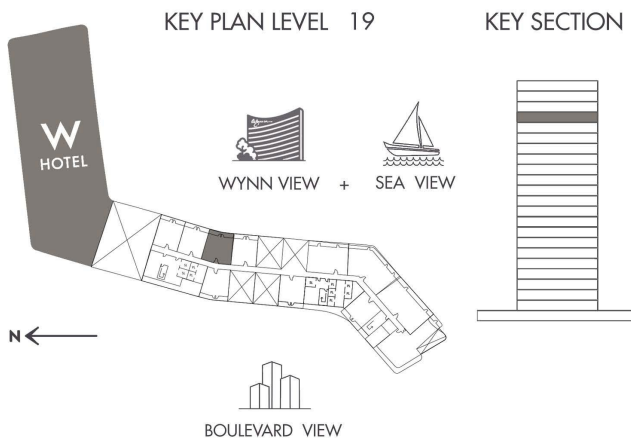

INDOOR AREA	982.21	SQ.FT
BALCONY AREA	180.51	SQ.FT
TOTAL AREA	1,162.72	SQ.FT



# AL MARJAN ISLAND

THE RESIDENCES

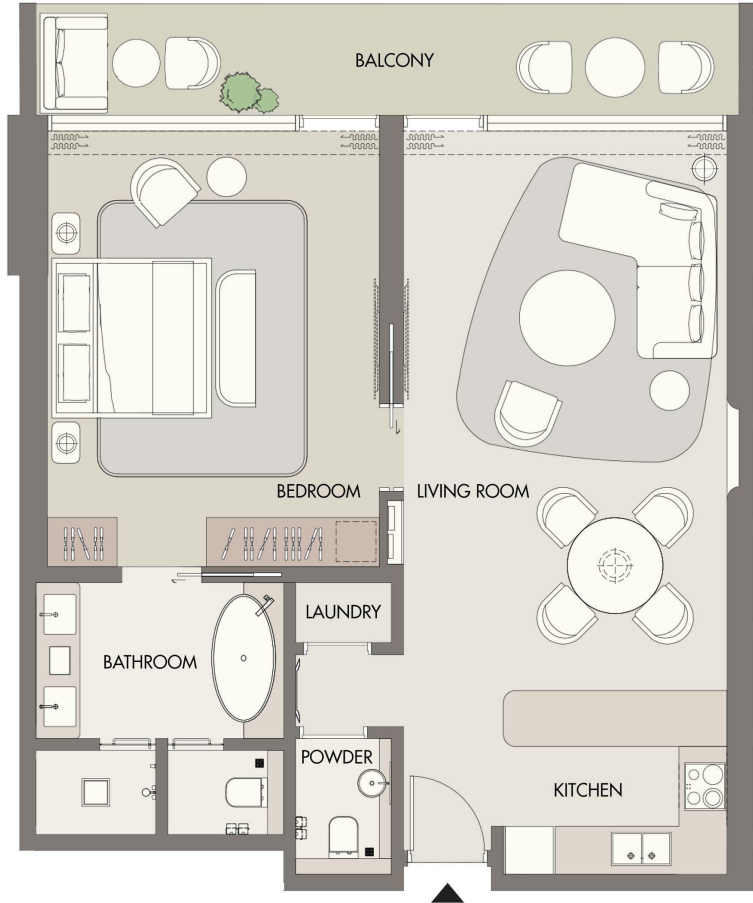

1908

## 1 BEDROOM TYPE - 1A

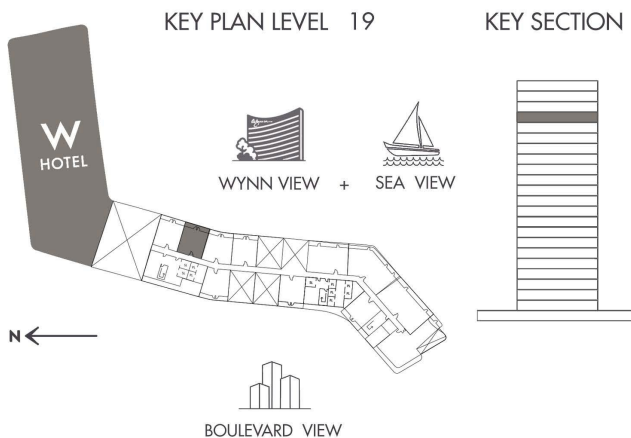

INDOOR AREA	887.59 SQ.FT
BALCONY AREA	182.77 SQ.FT
TOTAL AREA	1070.36 SQ.FT



**AL MARJAN ISLAND**  
THE RESIDENCES



1909

**1 BEDROOM TYPE - 1B**

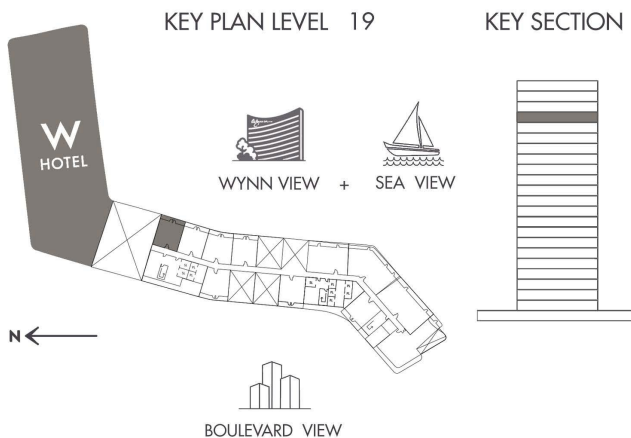

INDOOR AREA	931.19	SQ.FT
BALCONY AREA	378.57	SQ.FT
TOTAL AREA	1,309.76	SQ.FT



# AL MARJAN ISLAND

THE RESIDENCES

LOVE IT.  
LIVE IT.