

ALTAN

DUBAI CREEK HARBOUR

FLOOR PLANS

EMAAR

ALTAN

DUBAI CREEK HARBOUR

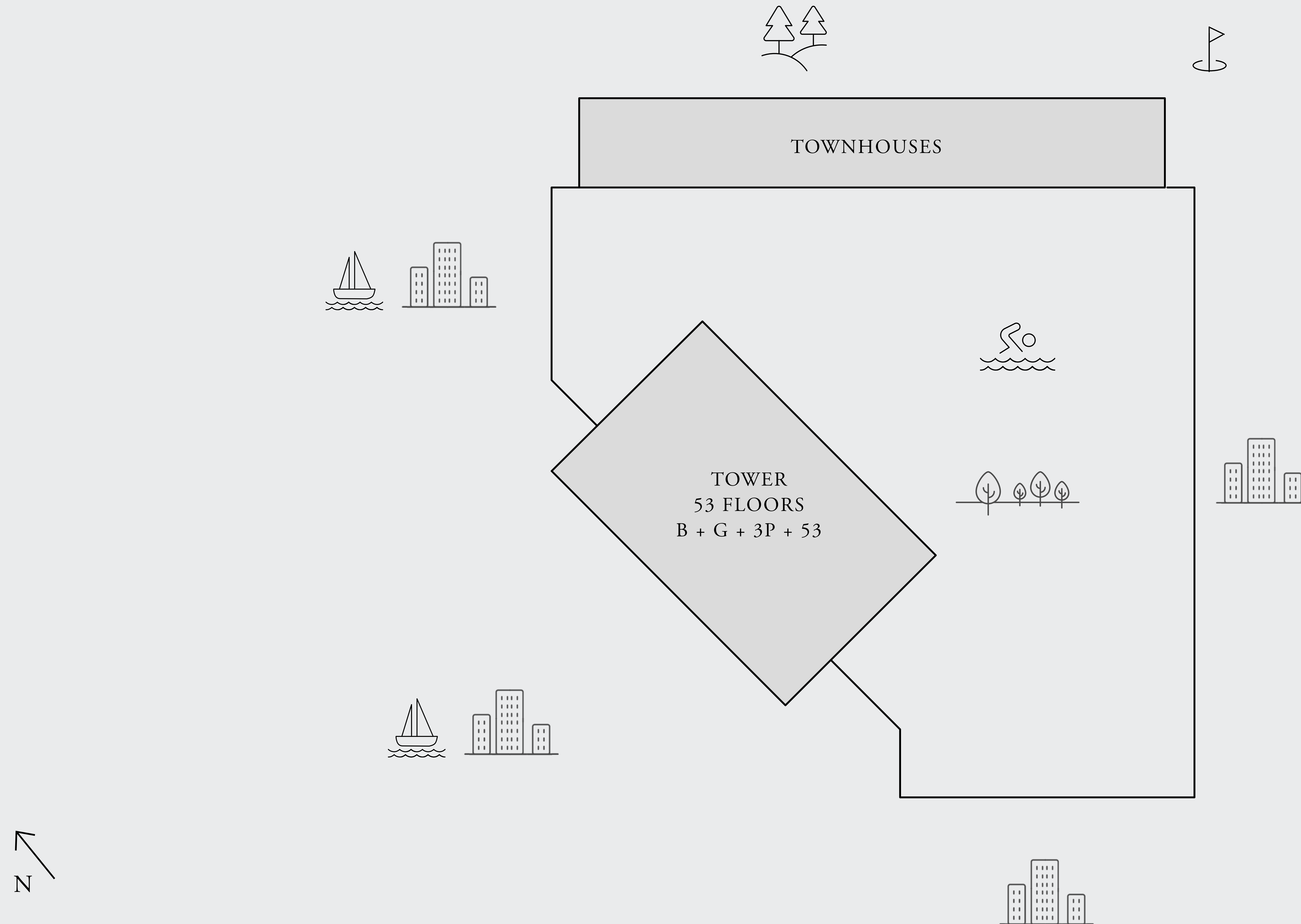

Disclaimer : All dimensions are in imperial and metric, and measured from finish to finish excluding construction tolerances. 2. All materials, dimensions, and drawings are approximate only. 3. Information is subject to change without notice, at developer's absolute discretion. 4. Actual area may vary from the stated area. 5. Drawings not to scale. 6. All images used are for illustrative purposes only and do not represent the actual size, features, specifications, fittings, and furnishings. 7. The developer reserves the right to make revisions / alterations, at it's absolute discretion, without any liability whatsoever.

ALTAN

DUBAI CREEK HARBOUR

1 BEDROOM

PODIUM 02-03 & LEVEL 01 UNIT 01
LEVEL 02-27 UNIT 05

| | | |
|--------------|---------------|-------------|
| SUITE AREA | 658.54 SQ.FT. | 61.18 SQ.M. |
| BALCONY AREA | 98.92 SQ.FT. | 9.19 SQ.M. |
| TOTAL AREA | 757.46 SQ.FT. | 70.37 SQ.M. |

LEVEL 30-53 UNIT 05

| | | |
|--------------|---------------|-------------|
| SUITE AREA | 655.52 SQ.FT. | 60.90 SQ.M. |
| BALCONY AREA | 98.92 SQ.FT. | 9.19 SQ.M. |
| TOTAL AREA | 754.44 SQ.FT. | 70.09 SQ.M. |

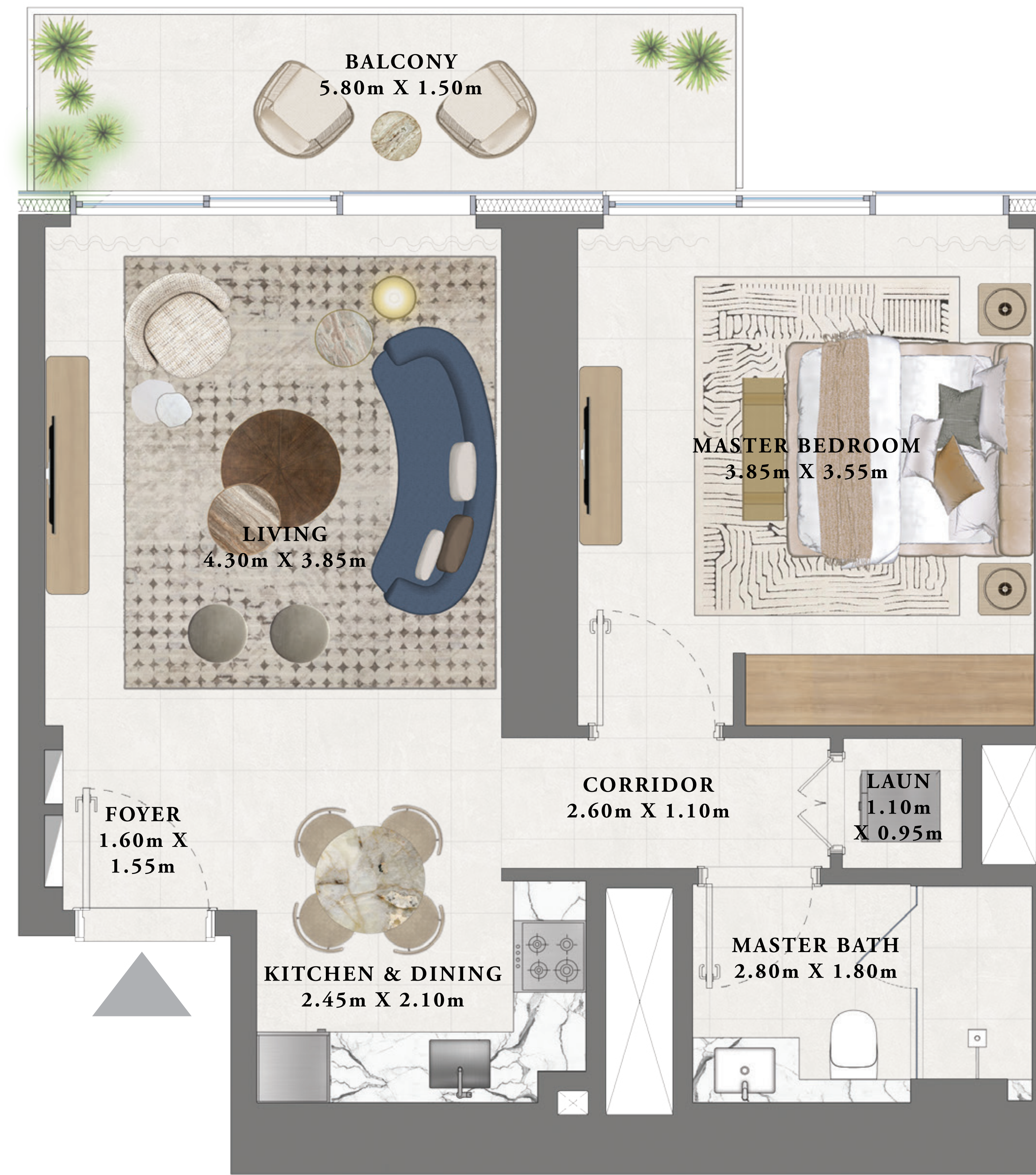

KEY SECTION

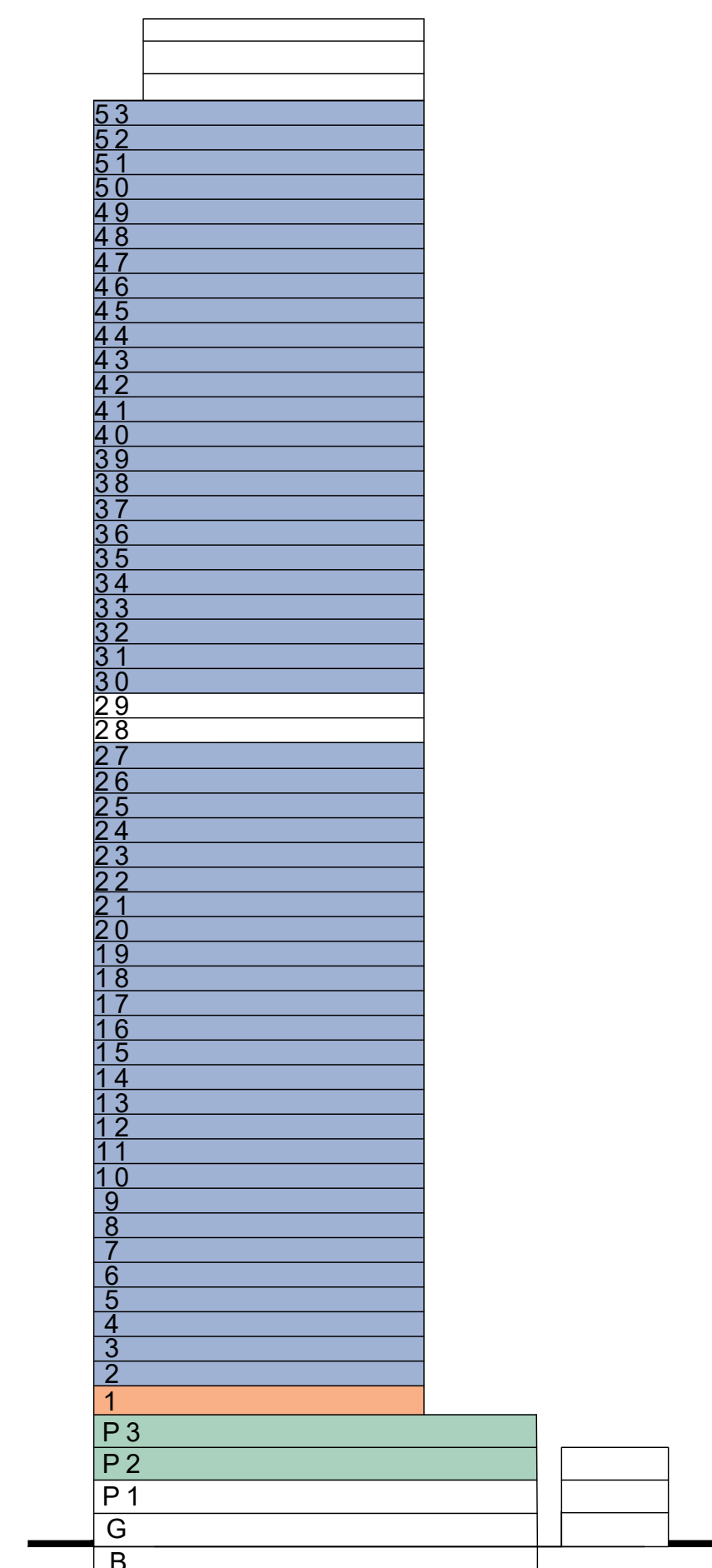

KEY PLAN LEVEL
PODIUM 02-03

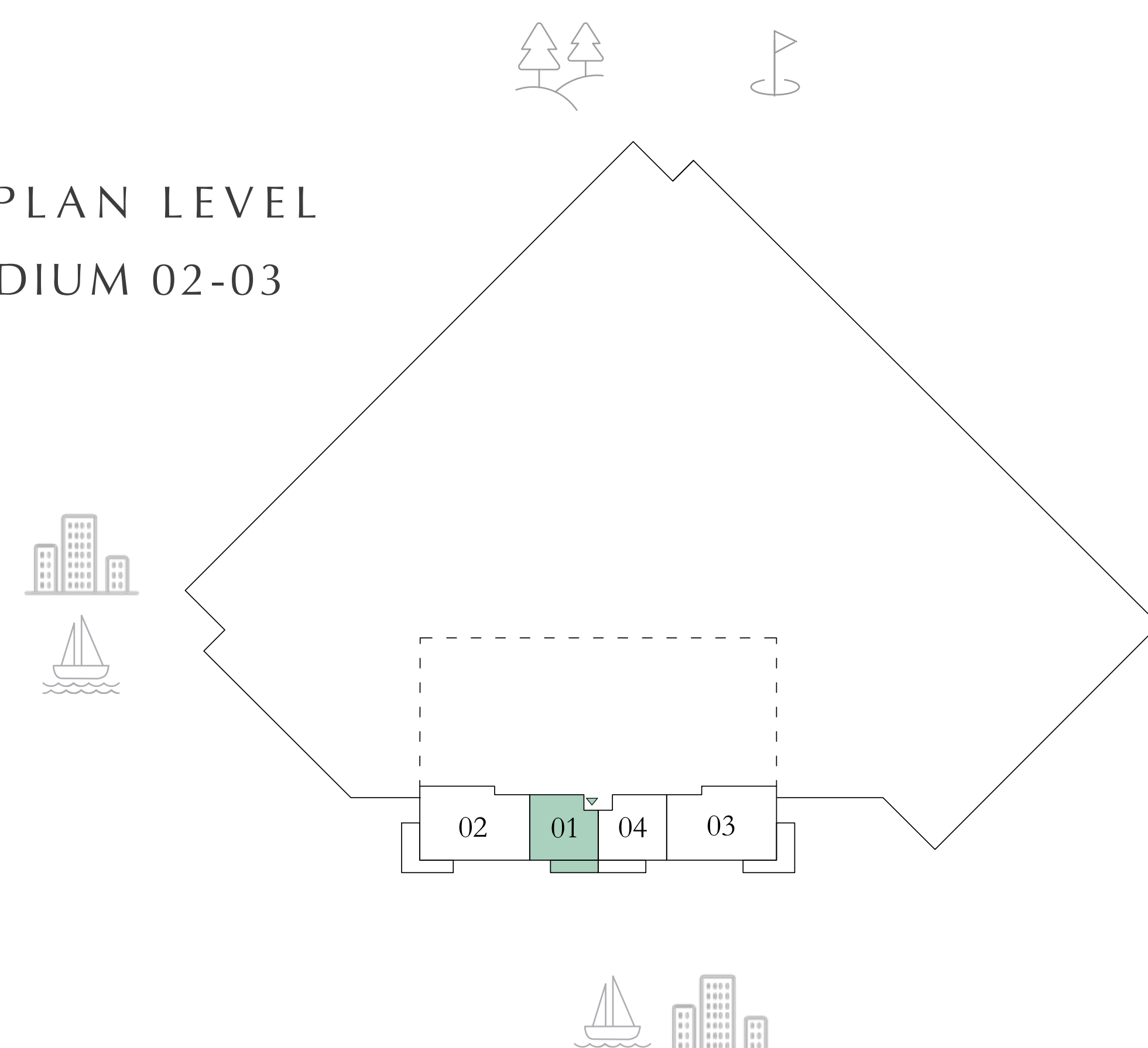

KEY PLAN LEVEL
01

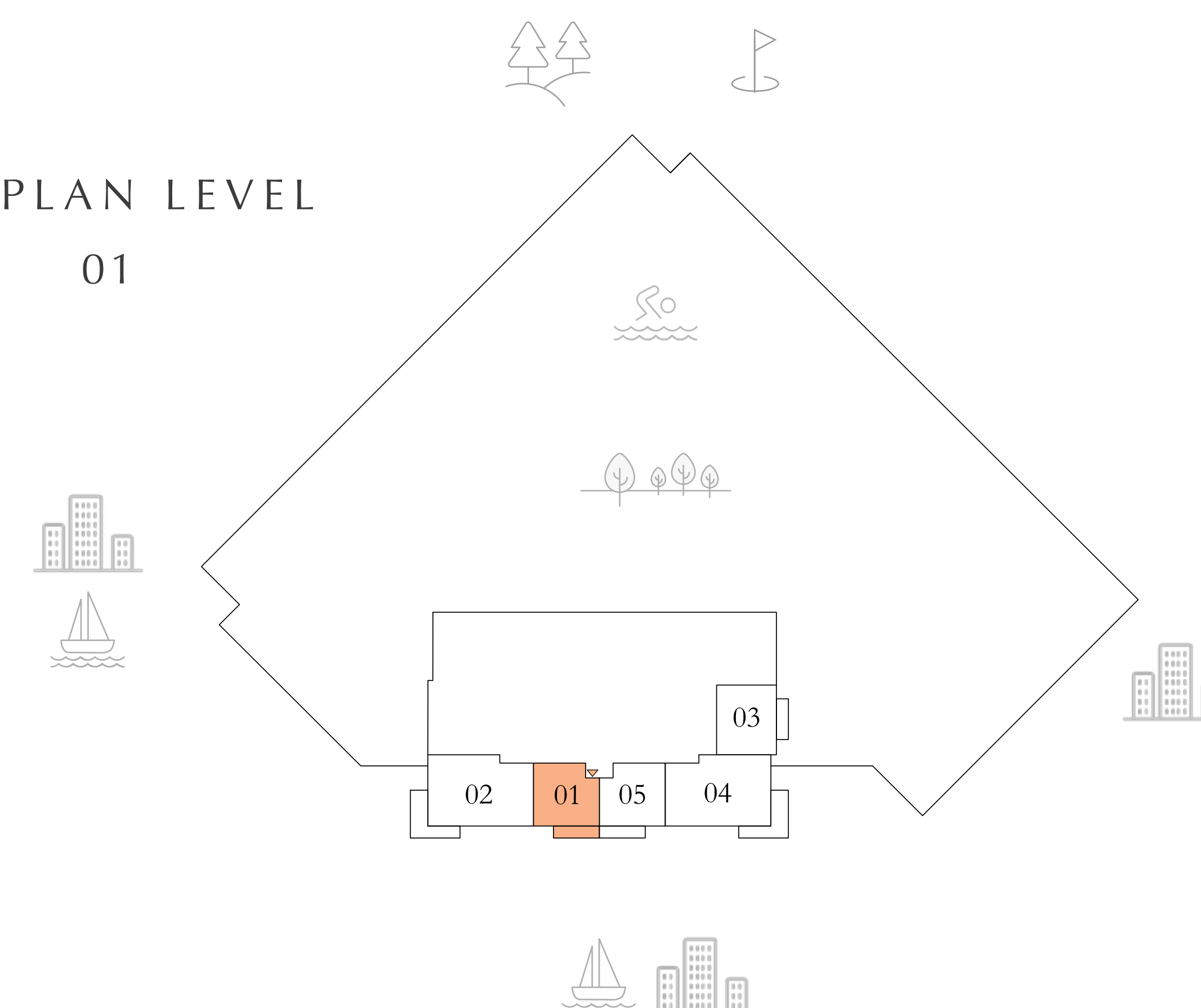

KEY PLAN LEVEL
02-27 & 30-53

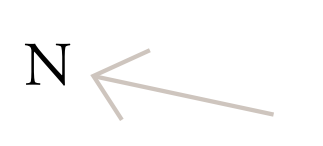
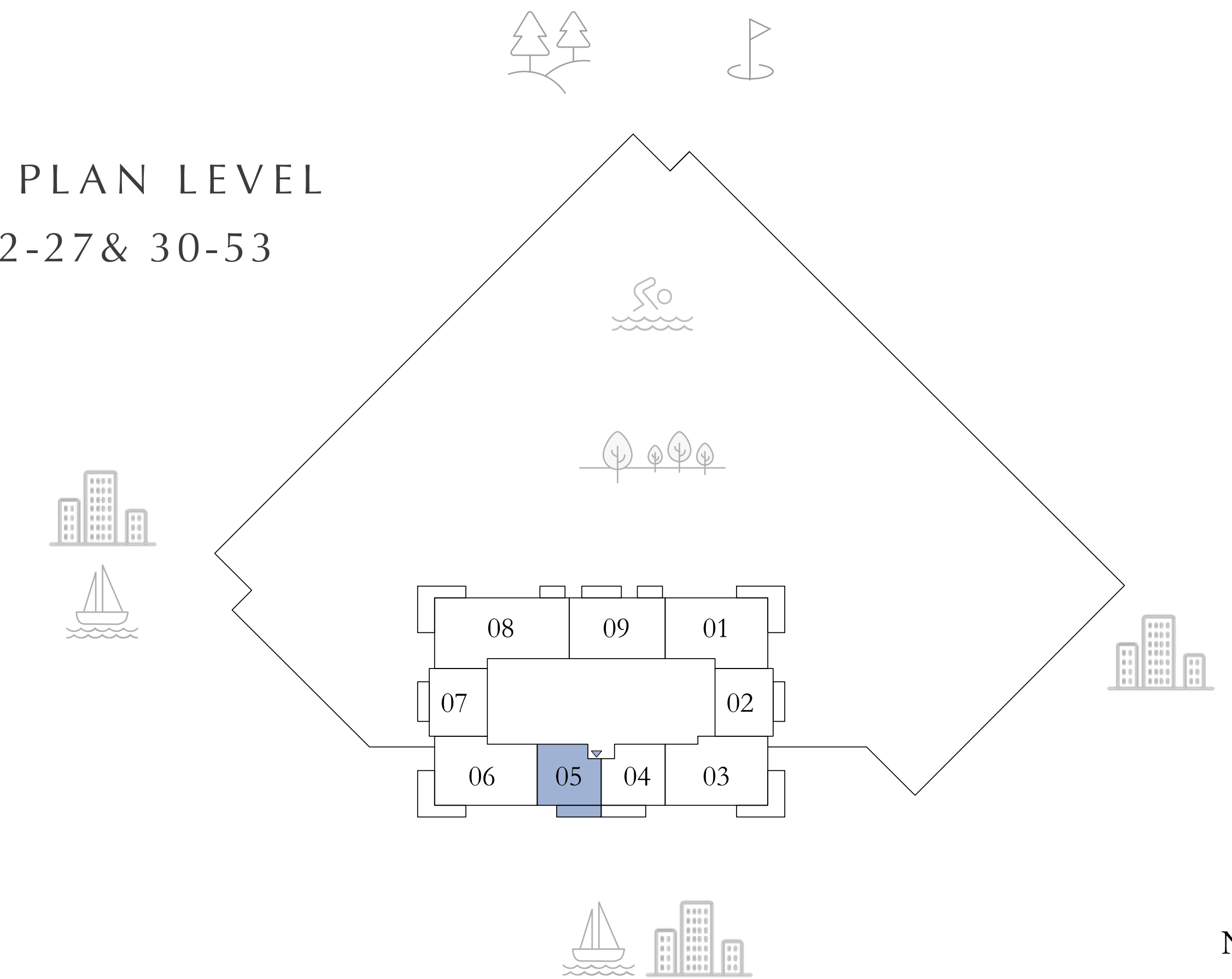

Disclaimer : All dimensions are in imperial and metric, and measured from finish to finish excluding construction tolerances. 2. All materials, dimensions, and drawings are approximate only. 3. Information is subject to change without notice, at developer's absolute discretion. 4. Actual area may vary from the stated area. 5. Drawings not to scale. 6. All images used are for illustrative purposes only and do not represent the actual size, features, specifications, fittings, and furnishings. 7. The developer reserves the right to make revisions / alterations, at it's absolute discretion, without any liability whatsoever.

ALTAN

DUBAI CREEK HARBOUR

1 BEDROOM

PODIUM 02-03 & LEVEL 02-27 UNIT 04
 LEVEL 01 UNIT 05

| | | |
|--------------|---------------|-------------|
| SUITE AREA | 658.54 SQ.FT. | 61.18 SQ.M. |
| BALCONY AREA | 98.92 SQ.FT. | 9.19 SQ.M. |
| TOTAL AREA | 757.46 SQ.FT. | 70.37 SQ.M. |

LEVEL 30-53 UNIT 04

| | | |
|--------------|---------------|-------------|
| SUITE AREA | 655.52 SQ.FT. | 60.90 SQ.M. |
| BALCONY AREA | 98.92 SQ.FT. | 9.19 SQ.M. |
| TOTAL AREA | 754.44 SQ.FT. | 70.09 SQ.M. |



KEY SECTION

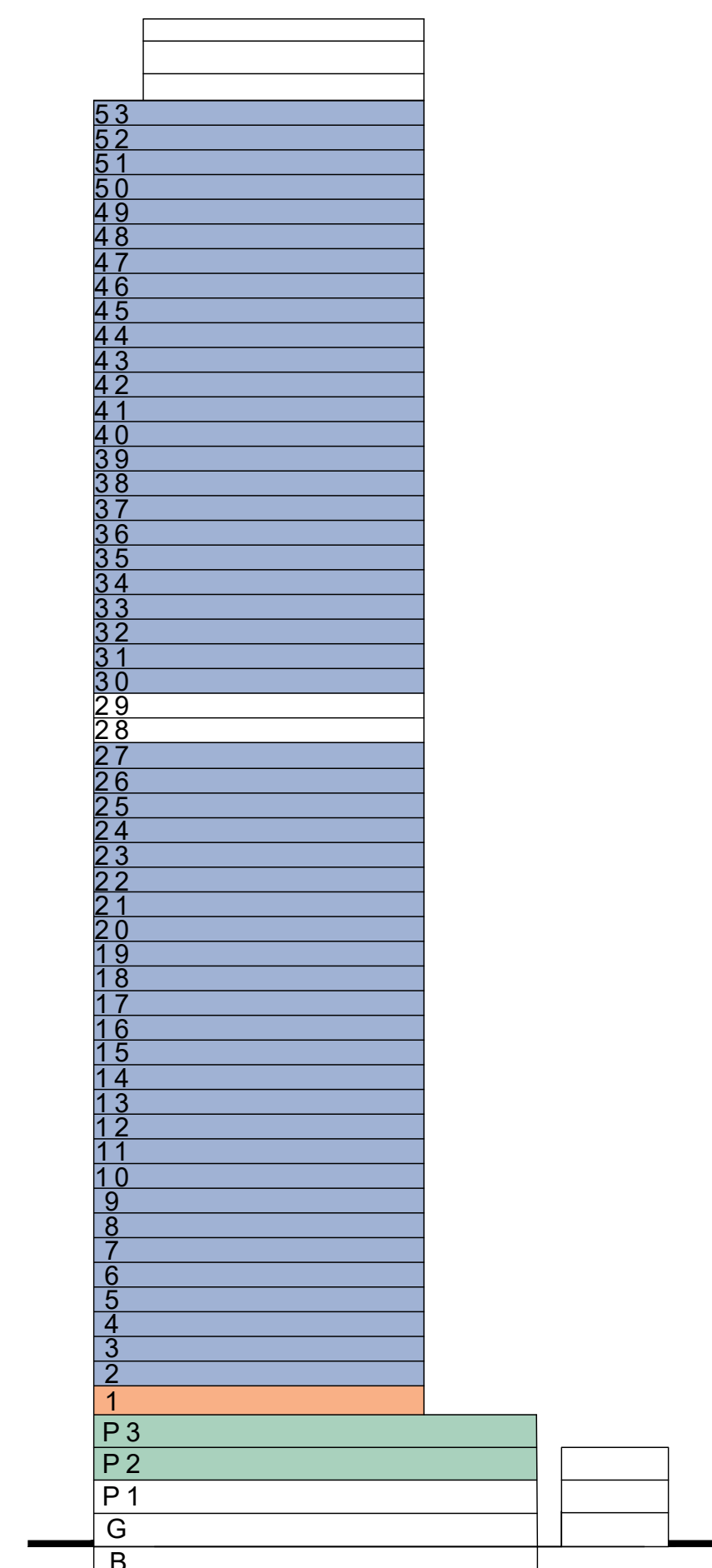

KEY PLAN LEVEL
PODIUM 02-03

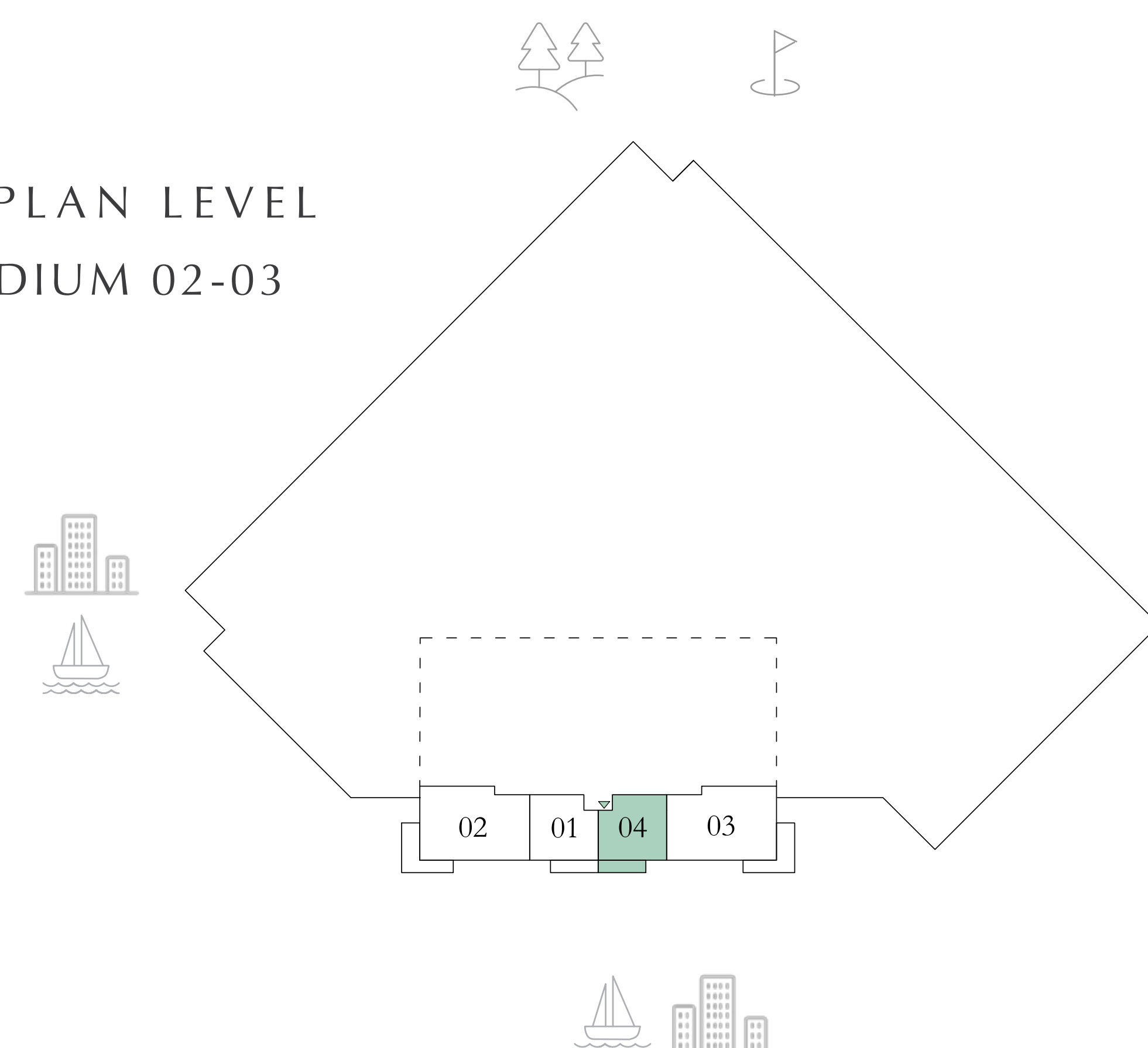

KEY PLAN LEVEL
01

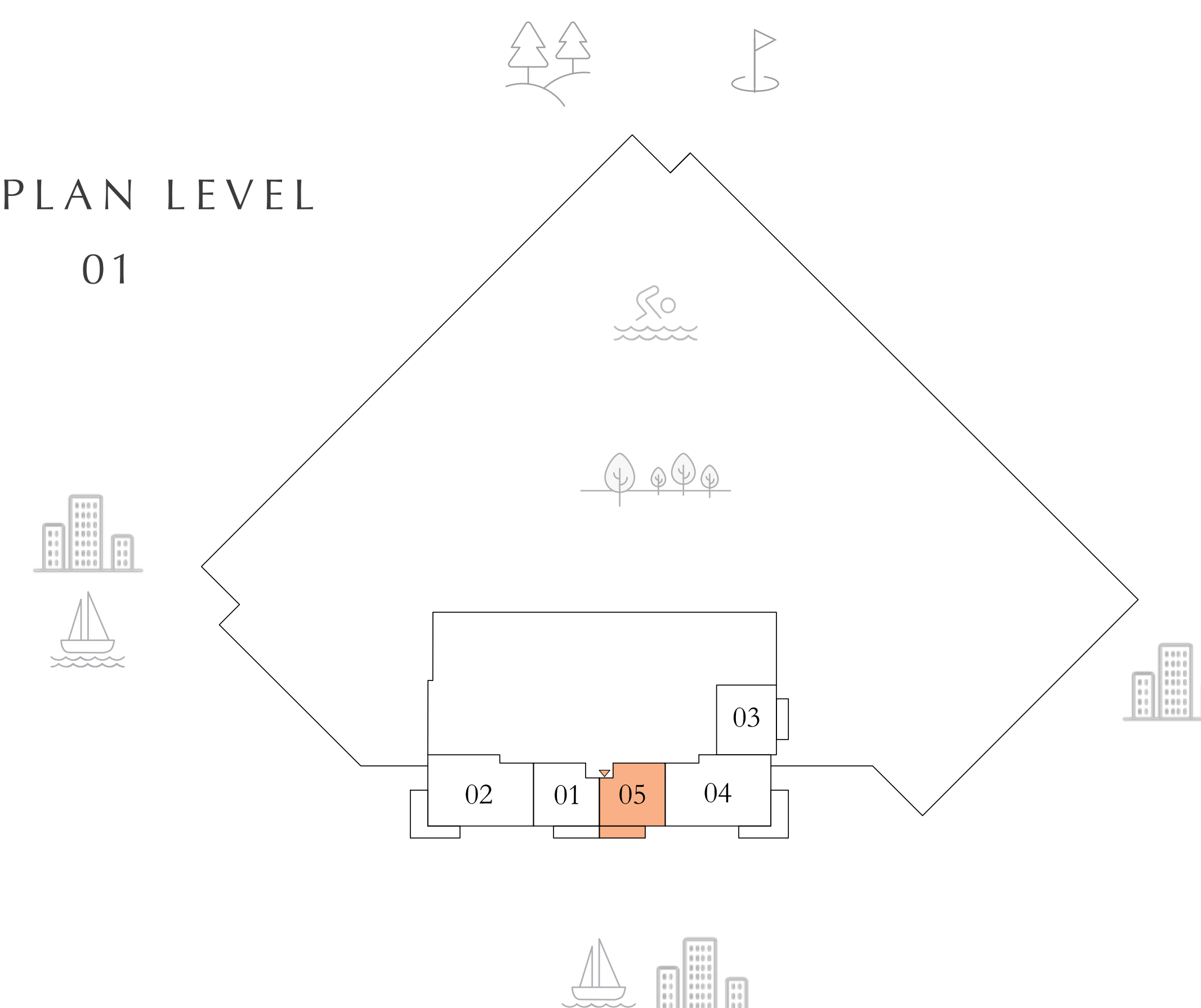

KEY PLAN LEVEL
02-27 & 30-53

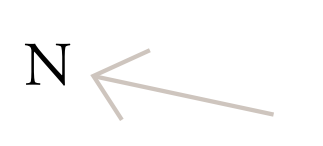
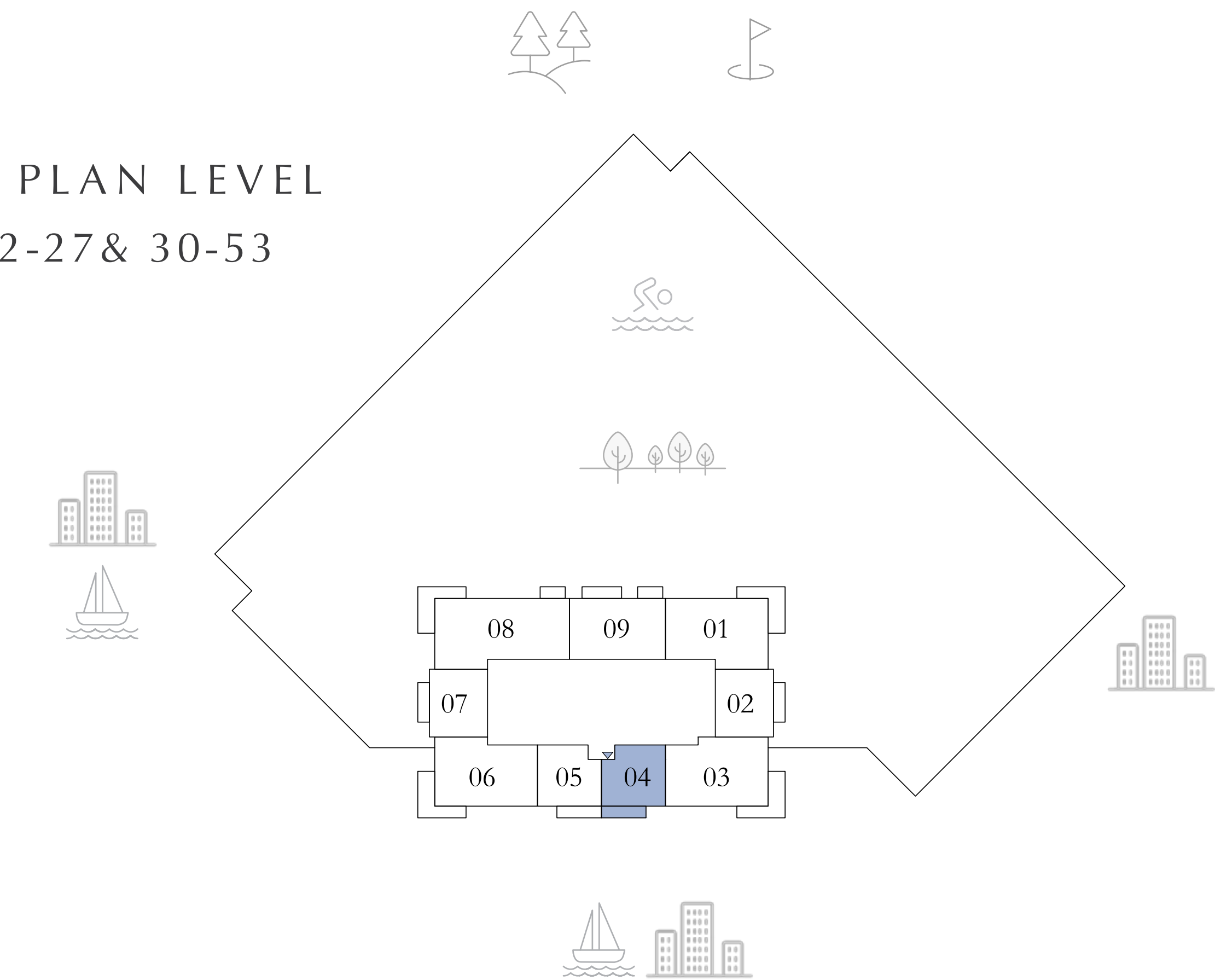

Disclaimer : All dimensions are in imperial and metric, and measured from finish to finish excluding construction tolerances. 2. All materials, dimensions, and drawings are approximate only. 3. Information is subject to change without notice, at developer's absolute discretion. 4. Actual area may vary from the stated area. 5. Drawings not to scale. 6. All images used are for illustrative purposes only and do not represent the actual size, features, specifications, fittings, and furnishings. 7. The developer reserves the right to make revisions / alterations, at it's absolute discretion, without any liability whatsoever.

ALTAN

DUBAI CREEK HARBOUR

1 BEDROOM

LEVEL 01 UNIT 03
LEVEL 02-27,28 &29 UNIT 02

| | | |
|--------------|---------------|-------------|
| SUITE AREA | 679.20 SQ.FT. | 63.10 SQ.M. |
| BALCONY AREA | 88.69 SQ.FT. | 8.24 SQ.M. |
| TOTAL AREA | 767.89 SQ.FT. | 71.34 SQ.M. |
| | | |
| LEVEL 30-53 | | UNIT 02 |
| SUITE AREA | 675.44 SQ.FT. | 62.75 SQ.M. |
| BALCONY AREA | 88.69 SQ.FT. | 8.24 SQ.M. |
| TOTAL AREA | 764.13 SQ.FT. | 70.99 SQ.M. |

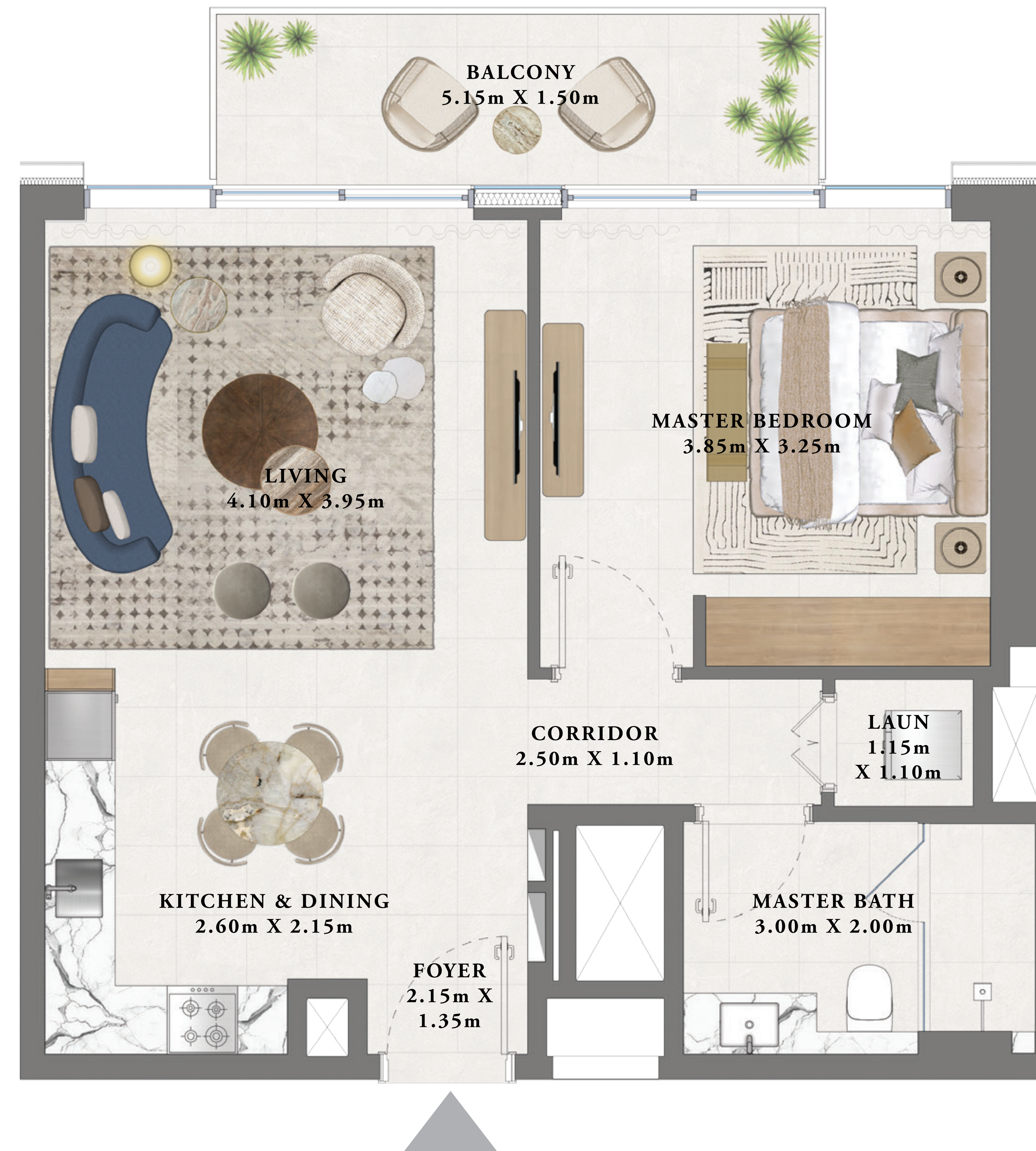

KEY SECTION

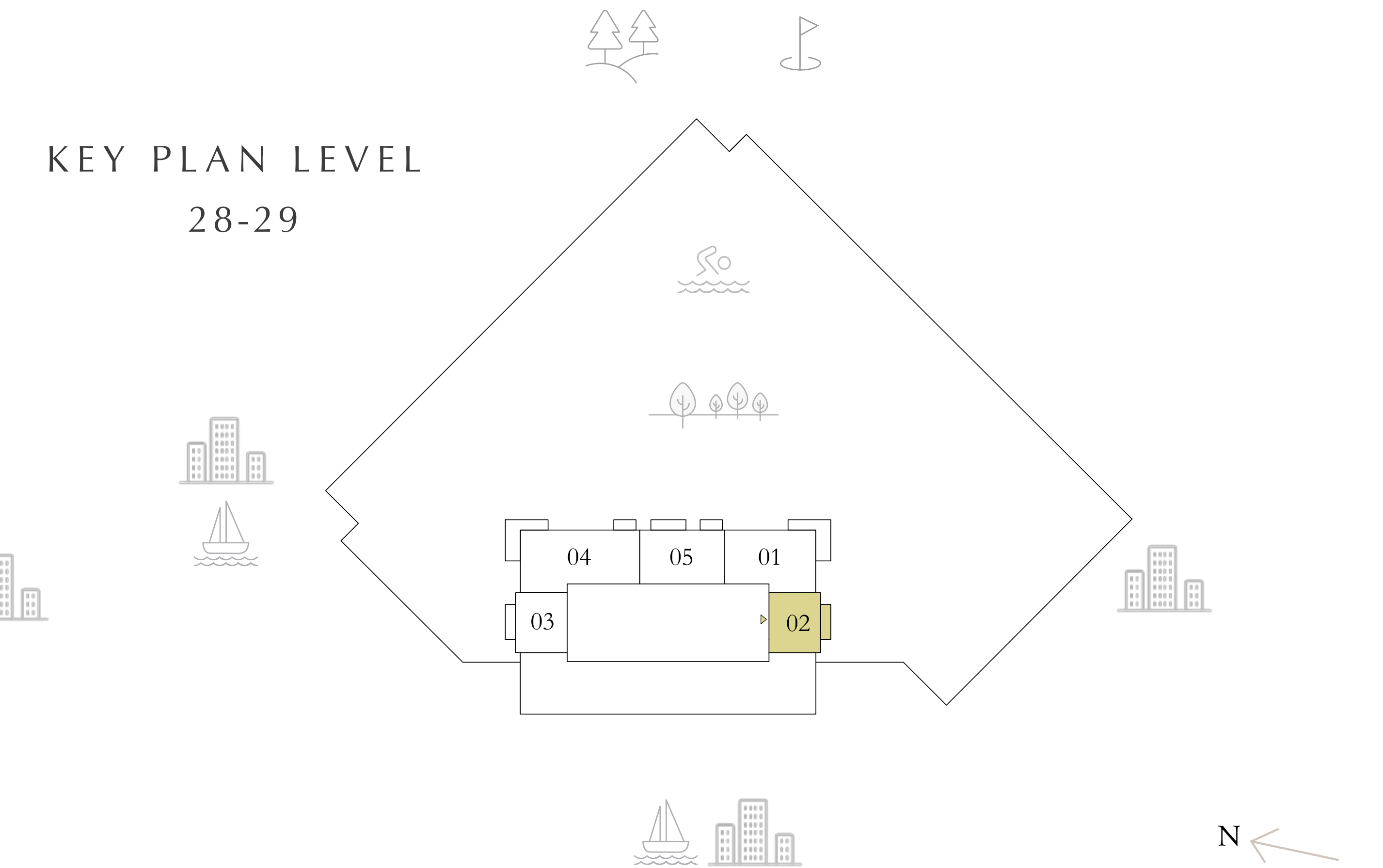
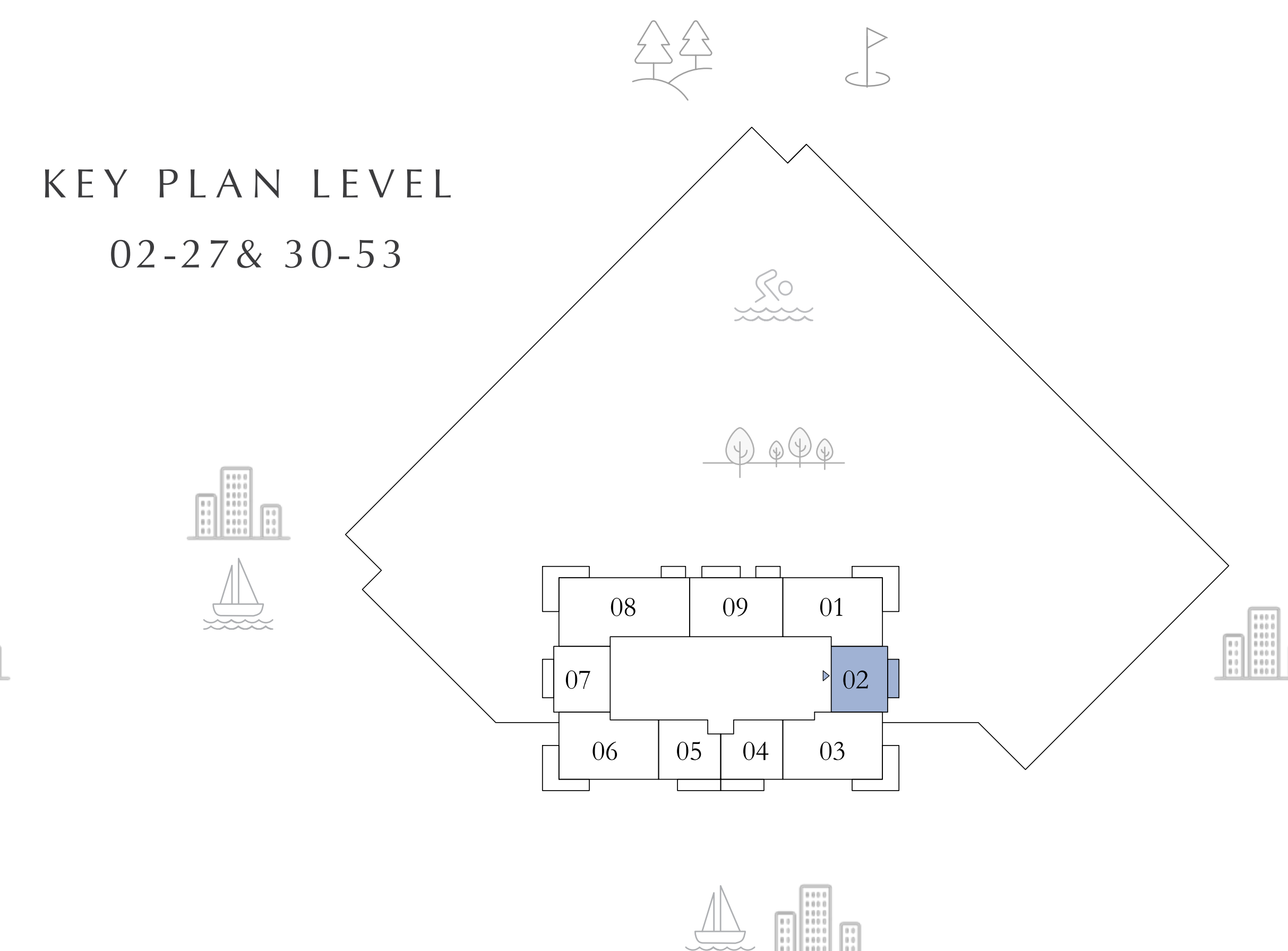
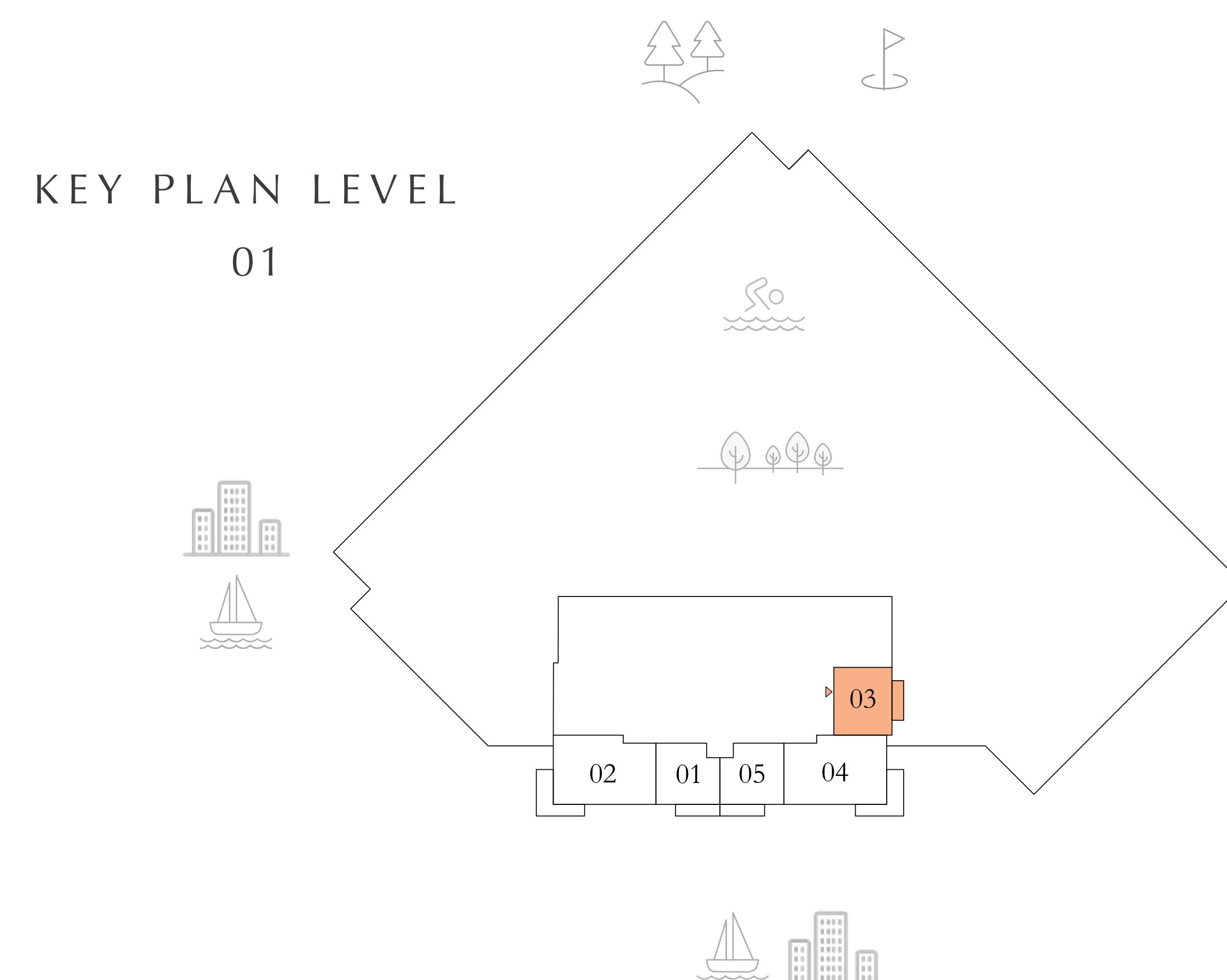
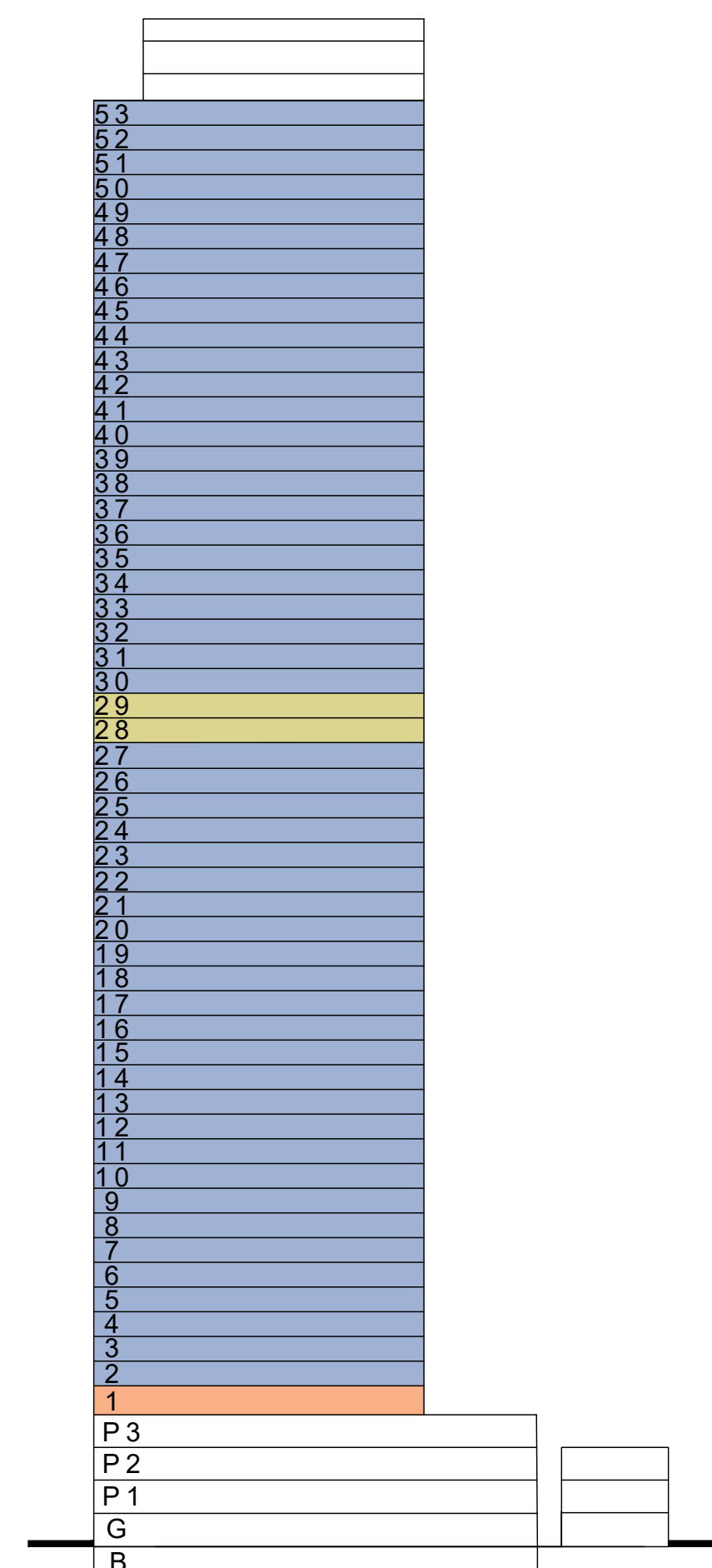

Disclaimer : All dimensions are in imperial and metric, and measured from finish to finish excluding construction tolerances. 2. All materials, dimensions, and drawings are approximate only. 3. Information is subject to change without notice, at developer's absolute discretion. 4. Actual area may vary from the stated area. 5. Drawings not to scale. 6. All images used are for illustrative purposes only and do not represent the actual size, features, specifications, fittings, and furnishings. 7. The developer reserves the right to make revisions / alterations, at it's absolute discretion, without any liability whatsoever.

ALTAN

DUBAI CREEK HARBOUR

1 BEDROOM

LEVEL 02-27 UNIT 07
 LEVEL 28-29 UNIT 03

| | | |
|--------------------------|---------------|-------------|
| SUITE AREA | 685.88 SQ.FT. | 63.72 SQ.M. |
| BALCONY AREA | 88.69 SQ.FT. | 8.24 SQ.M. |
| TOTAL AREA | 774.57 SQ.FT. | 71.96 SQ.M. |
| | | |
| LEVEL 30-53 UNIT 07 | | |
| SUITE AREA | 681.79 SQ.FT. | 63.34 SQ.M. |
| BALCONY AREA | 88.69 SQ.FT. | 8.24 SQ.M. |
| TOTAL AREA | 770.48 SQ.FT. | 71.58 SQ.M. |

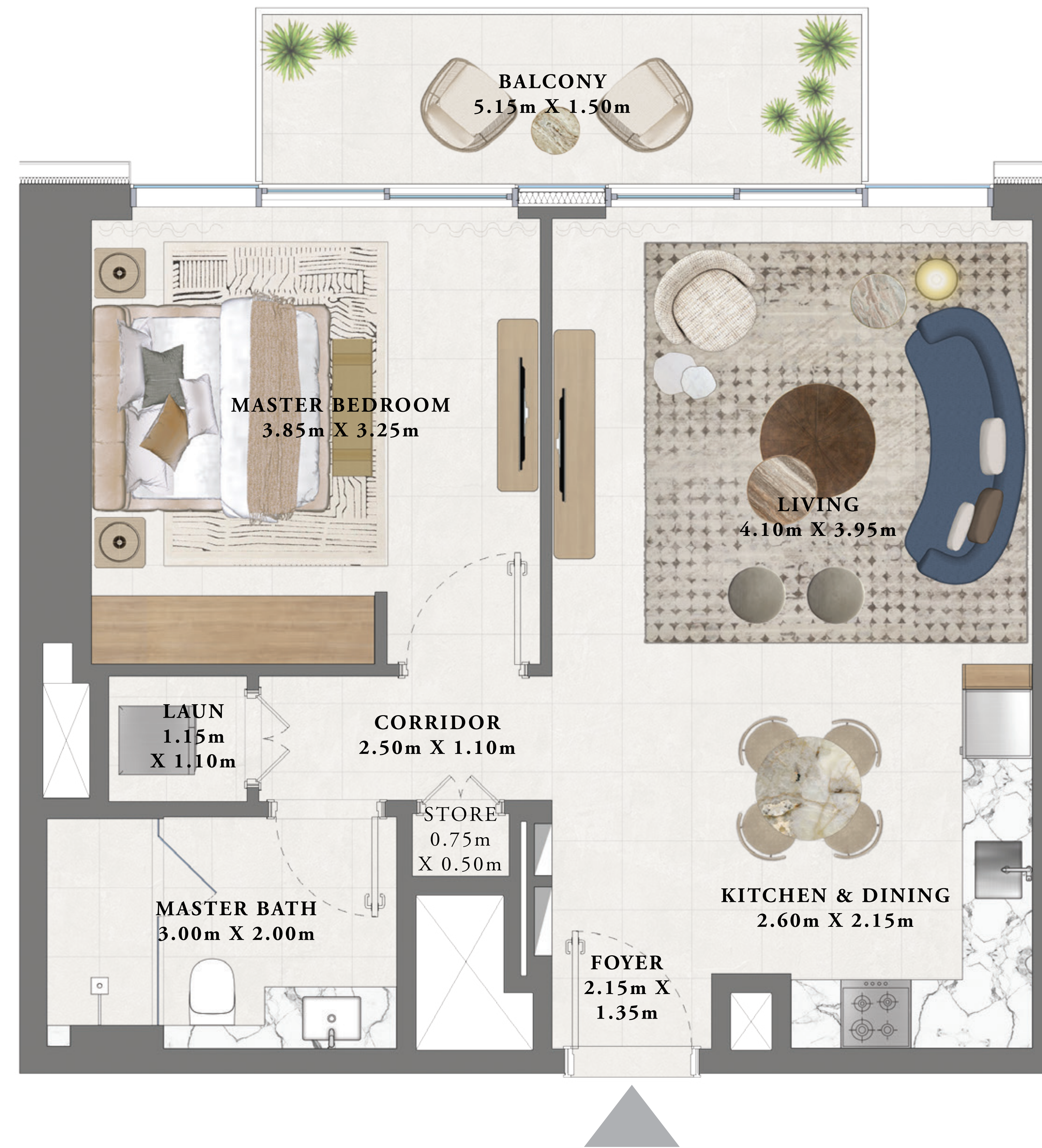

KEY SECTION

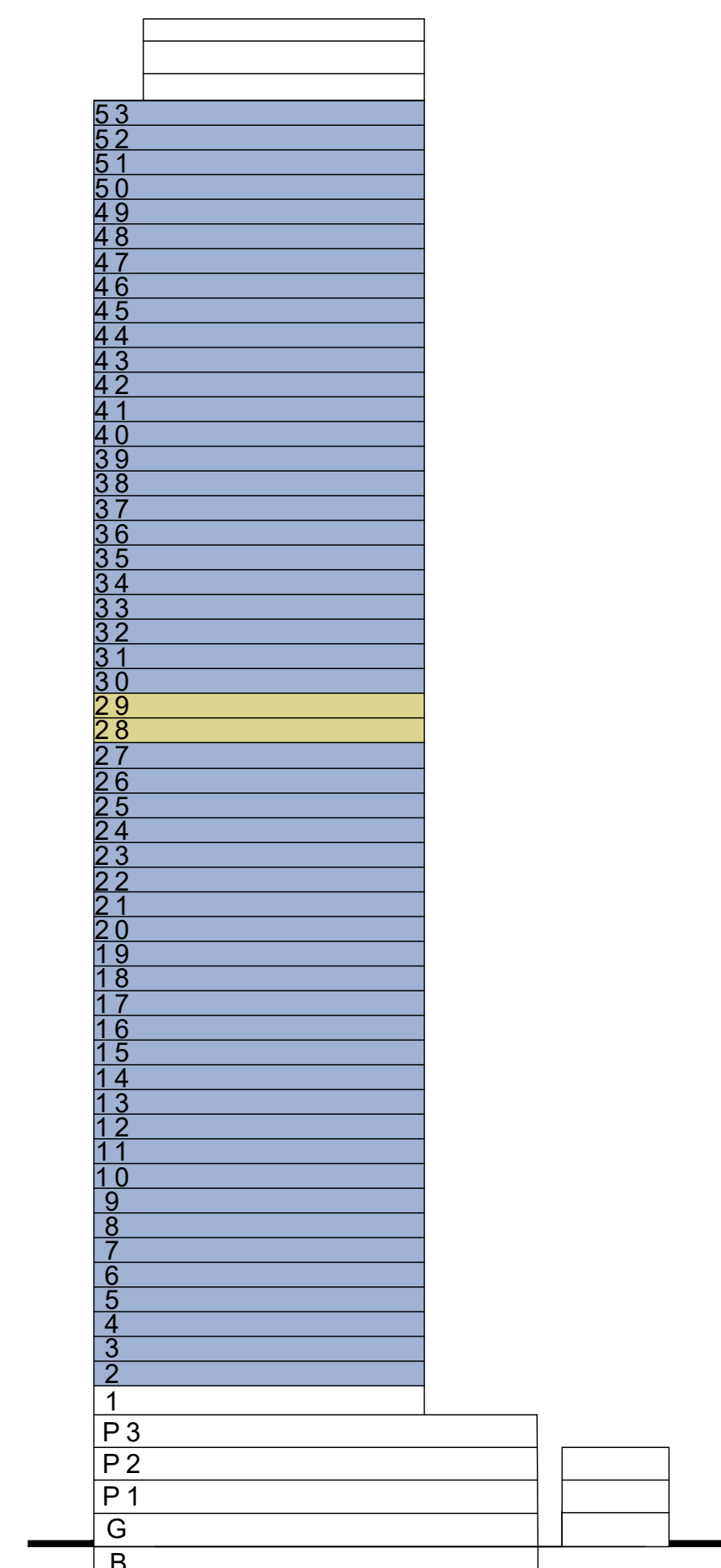

KEY PLAN LEVEL
02-27 & 30-53

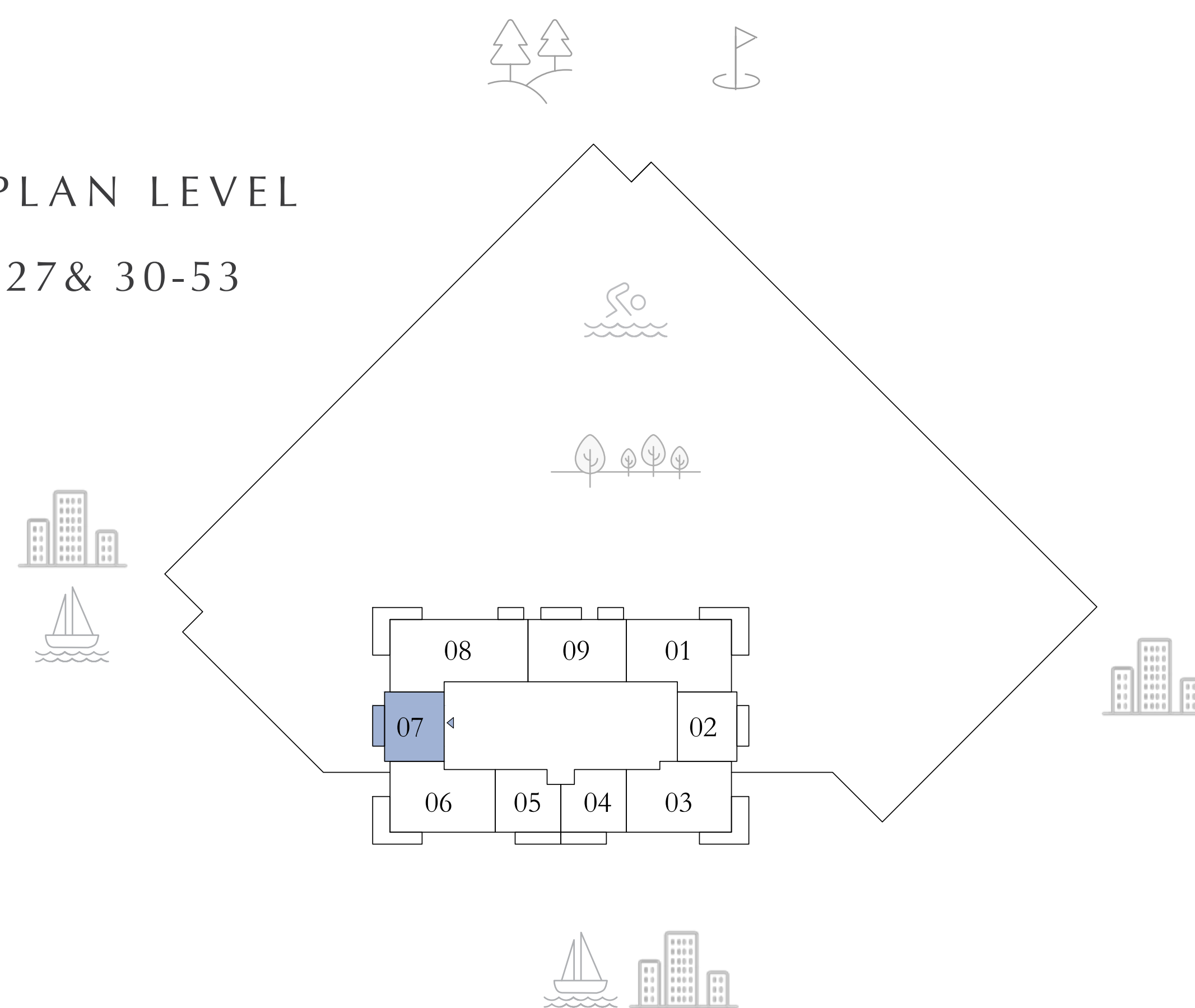

KEY PLAN LEVEL
28-29

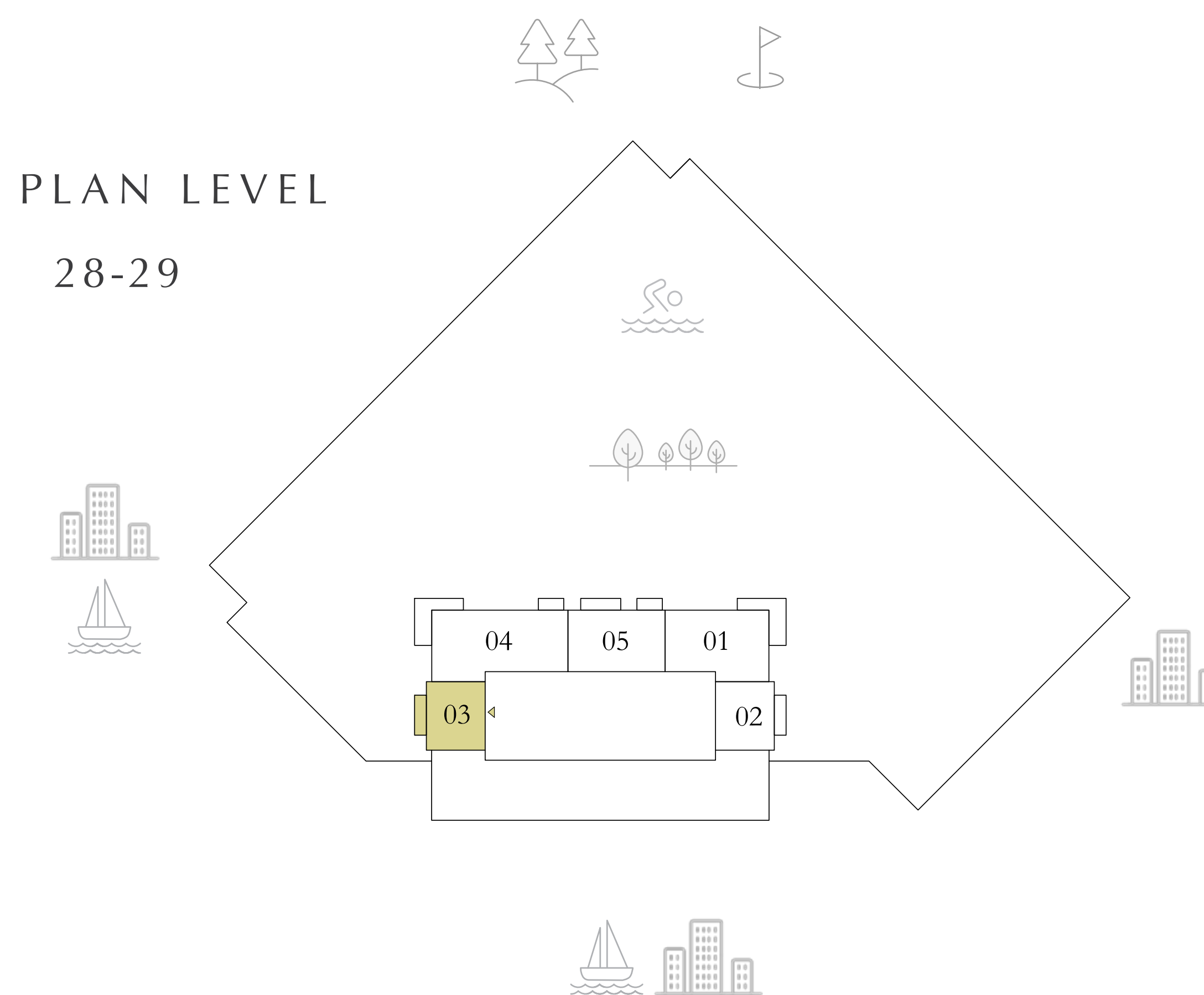

N ←

Disclaimer : All dimensions are in imperial and metric, and measured from finish to finish excluding construction tolerances. 2. All materials, dimensions, and drawings are approximate only. 3. Information is subject to change without notice, at developer's absolute discretion. 4. Actual area may vary from the stated area. 5. Drawings not to scale. 6. All images used are for illustrative purposes only and do not represent the actual size, features, specifications, fittings, and furnishings. 7. The developer reserves the right to make revisions / alterations, at it's absolute discretion, without any liability whatsoever.

EMAAR

ALTAN

DUBAI CREEK HARBOUR

2 BEDROOM

PODIUM 02-03 & LEVEL 01 UNIT 02
LEVEL 02-27 UNIT 06

| | | |
|--------------|----------------|--------------|
| SUITE AREA | 1236.02 SQ.FT. | 114.83 SQ.M. |
| BALCONY AREA | 217.32 SQ.FT. | 20.19 SQ.M. |
| TOTAL AREA | 1453.34 SQ.FT. | 135.02 SQ.M. |
| | | |
| | LEVEL 30-53 | UNIT 06 |
| SUITE AREA | 1235.48 SQ.FT. | 114.78 SQ.M. |
| BALCONY AREA | 217.32 SQ.FT. | 20.19 SQ.M. |
| TOTAL AREA | 1452.80 SQ.FT. | 134.97 SQ.M. |

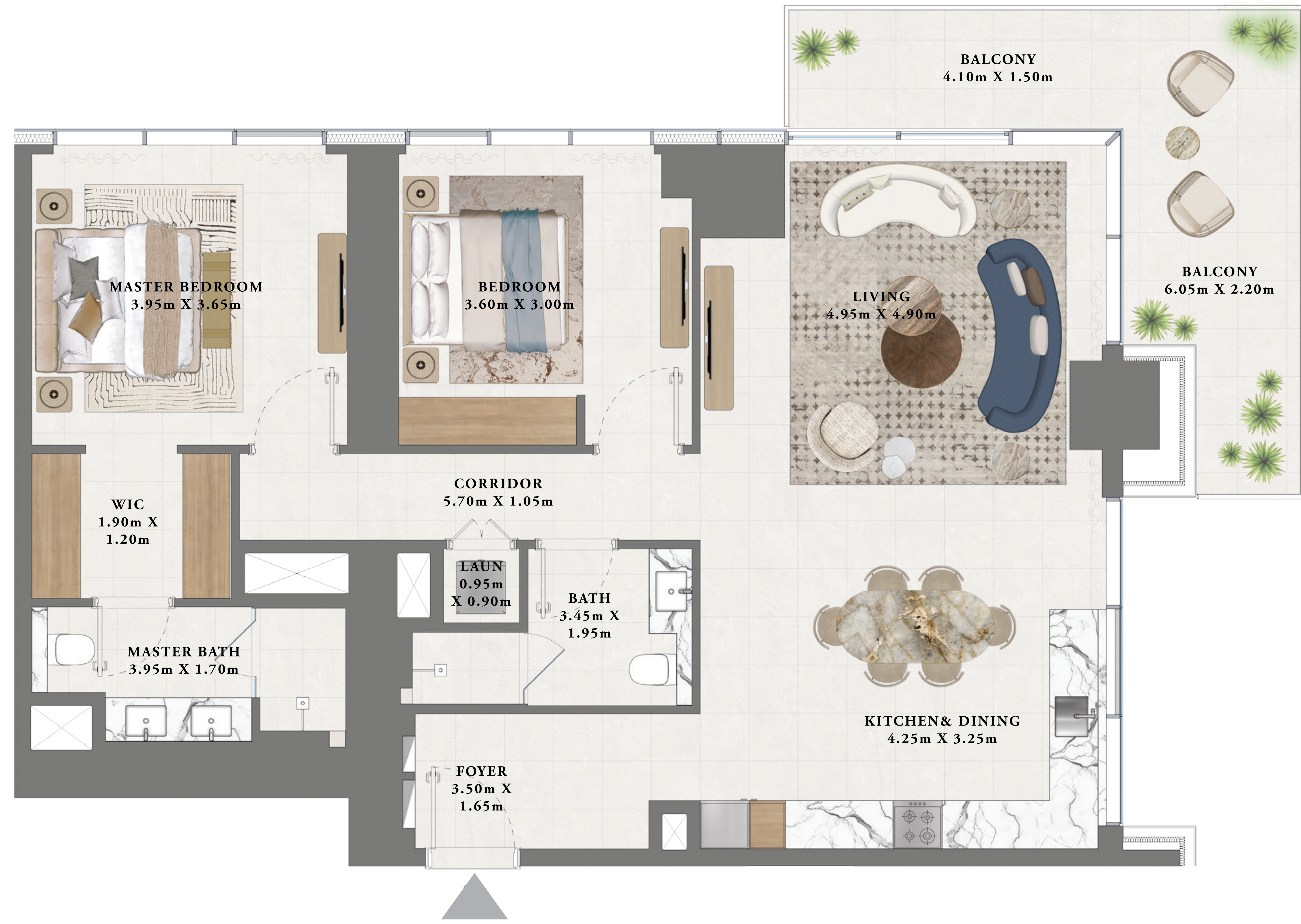

KEY SECTION

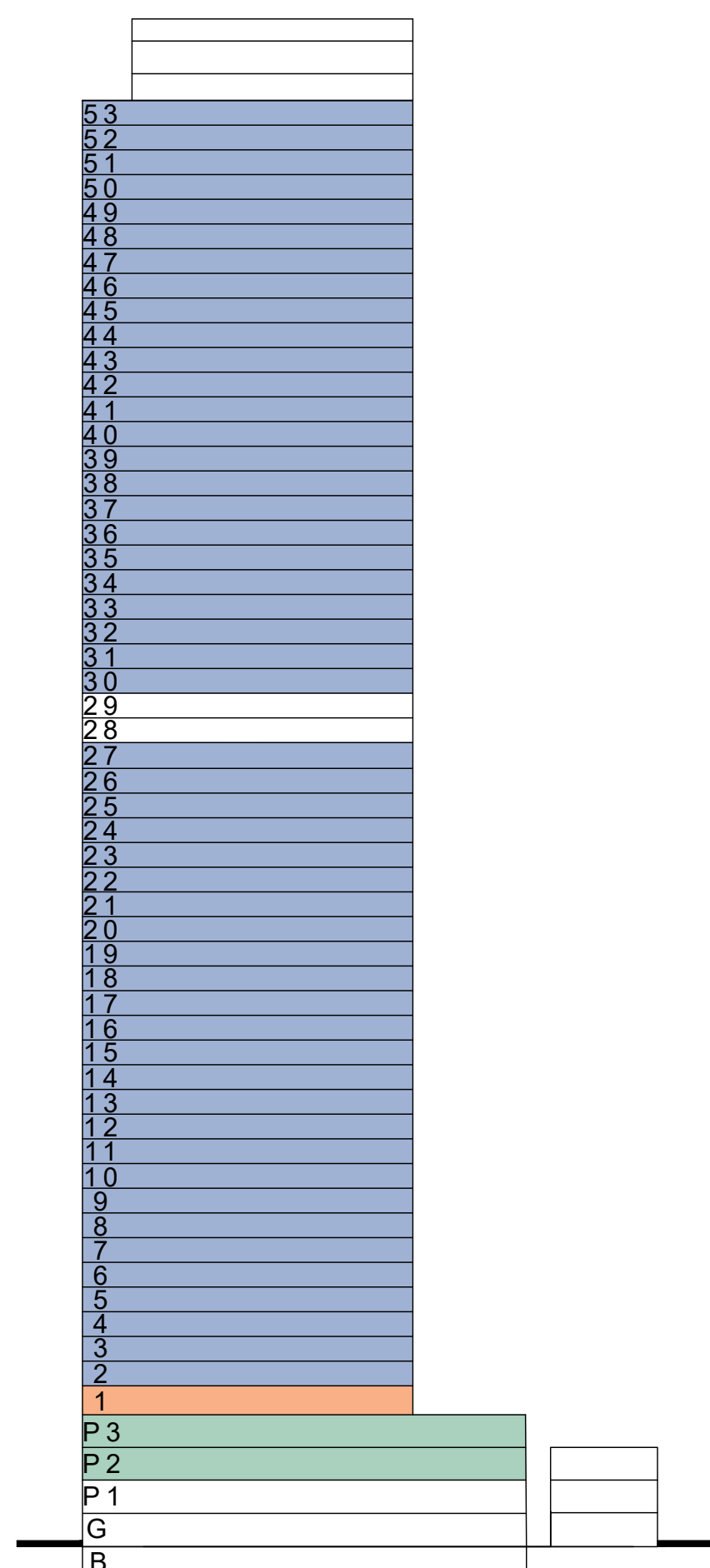

KEY PLAN LEVEL
PODIUM 02-03

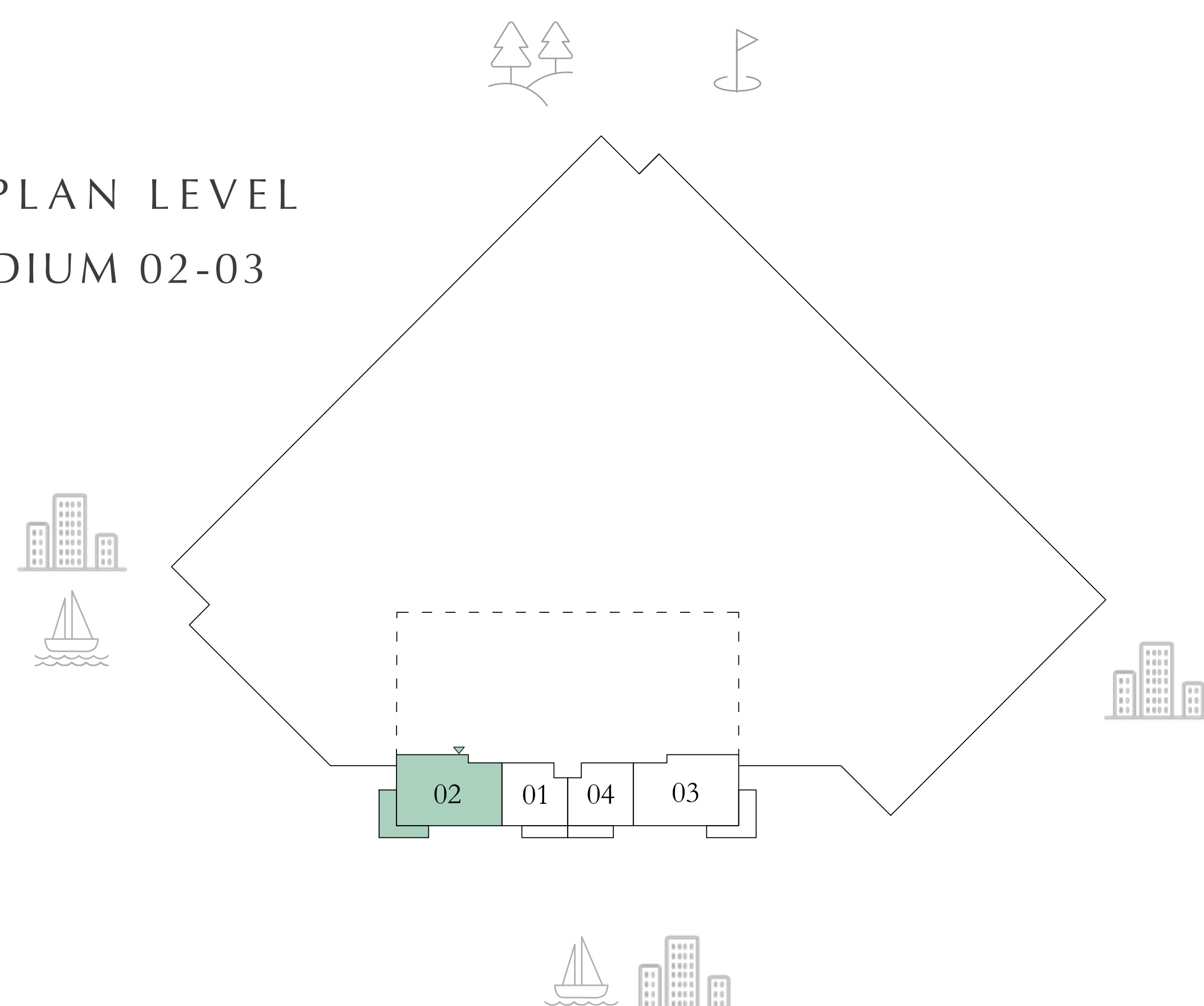

KEY PLAN LEVEL
01

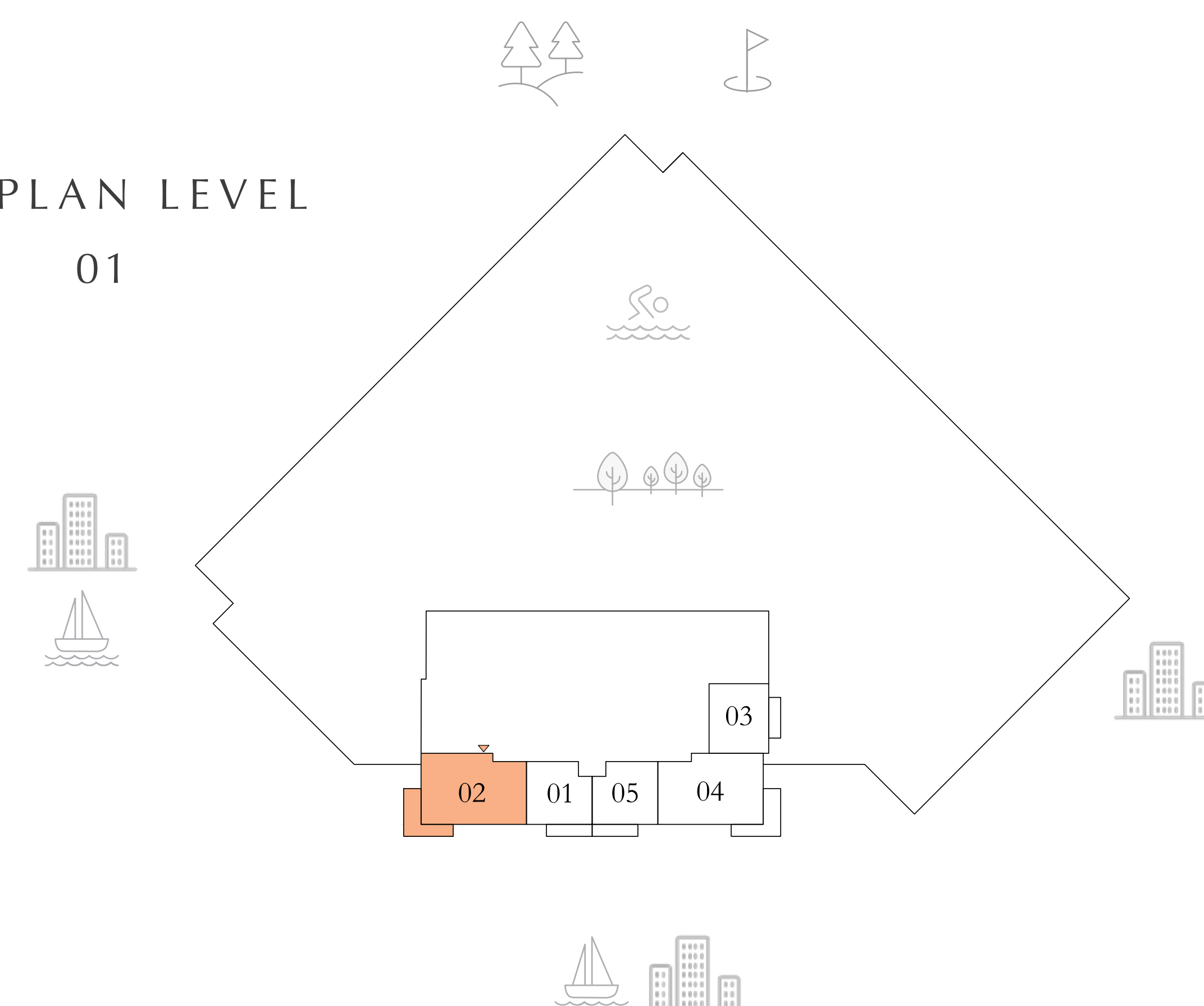

KEY PLAN LEVEL
02-27 & 30-53

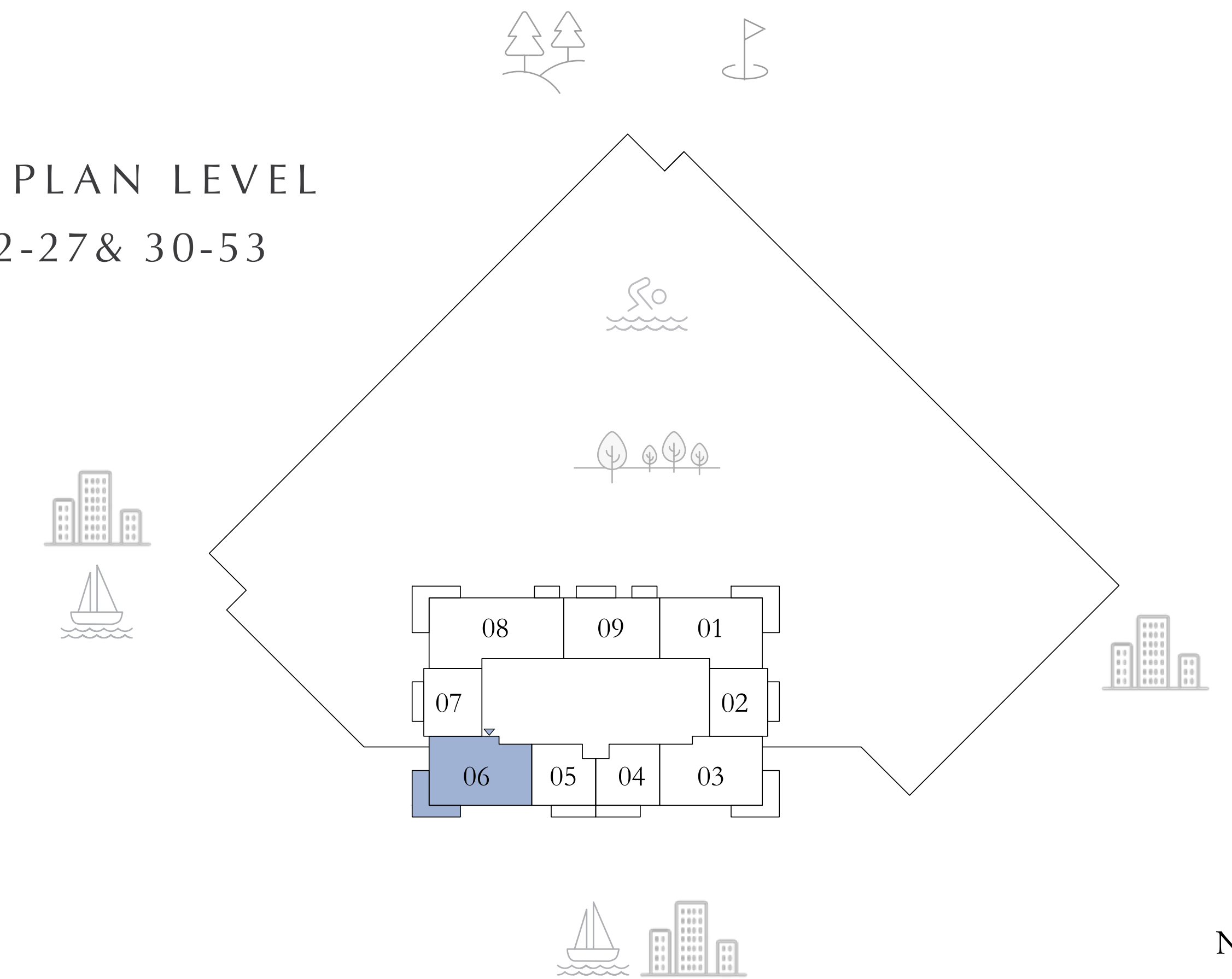

N ←

Disclaimer : All dimensions are in imperial and metric, and measured from finish to finish excluding construction tolerances. 2. All materials, dimensions, and drawings are approximate only. 3. Information is subject to change without notice, at developer's absolute discretion. 4. Actual area may vary from the stated area. 5. Drawings not to scale. 6. All images used are for illustrative purposes only and do not represent the actual size, features, specifications, fittings, and furnishings. 7. The developer reserves the right to make revisions / alterations, at it's absolute discretion, without any liability whatsoever.

EMAAR

ALTAN

DUBAI CREEK HARBOUR

2 BEDROOM

PODIUM 02-03 & LEVEL 02-27 UNIT 03
 LEVEL 01 UNIT 04

| | | |
|--------------------------|----------------|--------------|
| SUITE AREA | 1236.02 SQ.FT. | 114.83 SQ.M. |
| BALCONY AREA | 217.11 SQ.FT. | 20.17 SQ.M. |
| TOTAL AREA | 1453.13 SQ.FT. | 135.00 SQ.M. |
| | | |
| LEVEL 30-53 UNIT 03 | | |
| SUITE AREA | 1235.59 SQ.FT. | 114.79 SQ.M. |
| BALCONY AREA | 217.32 SQ.FT. | 20.19 SQ.M. |
| TOTAL AREA | 1452.91 SQ.FT. | 134.98 SQ.M. |



KEY SECTION

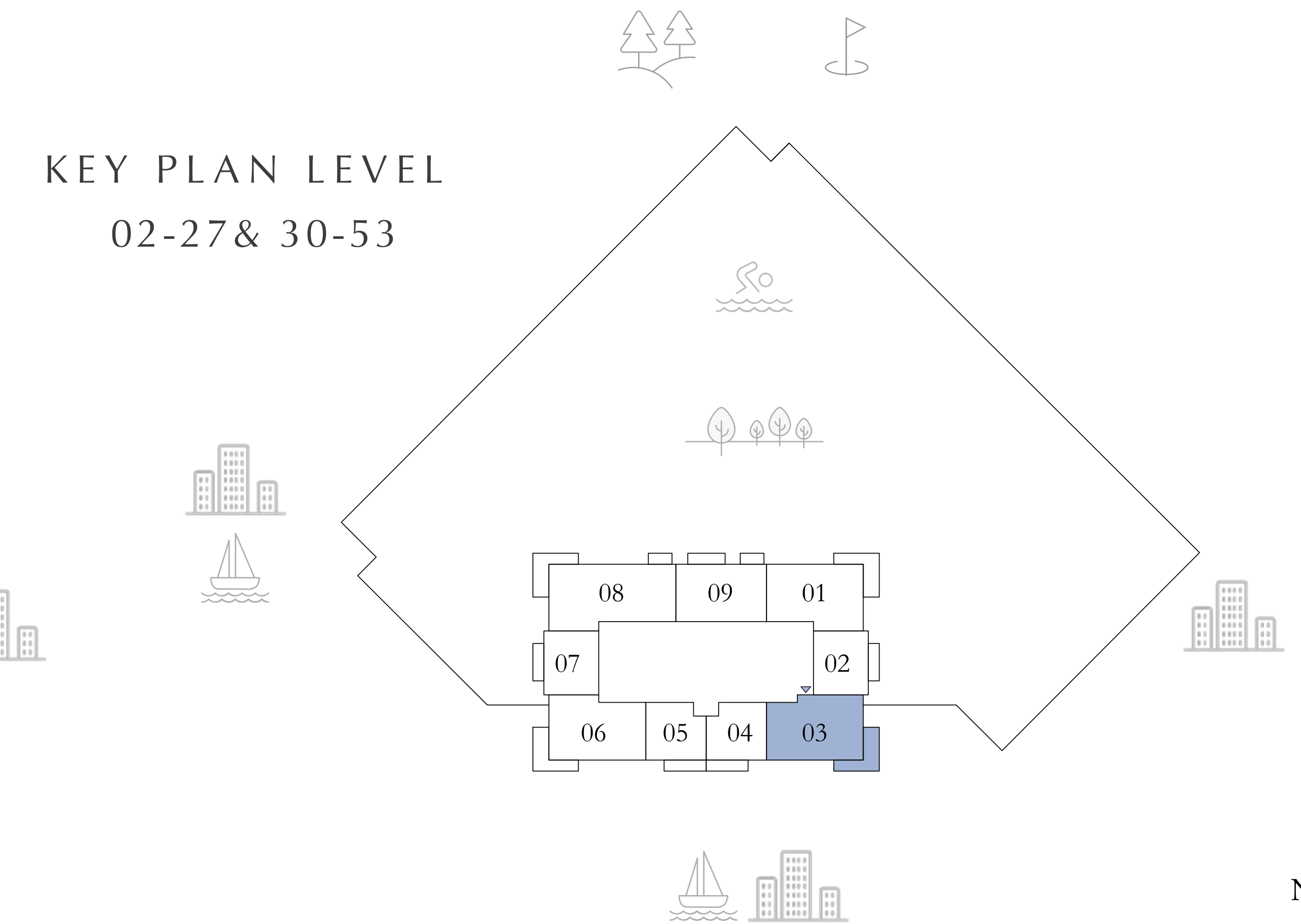
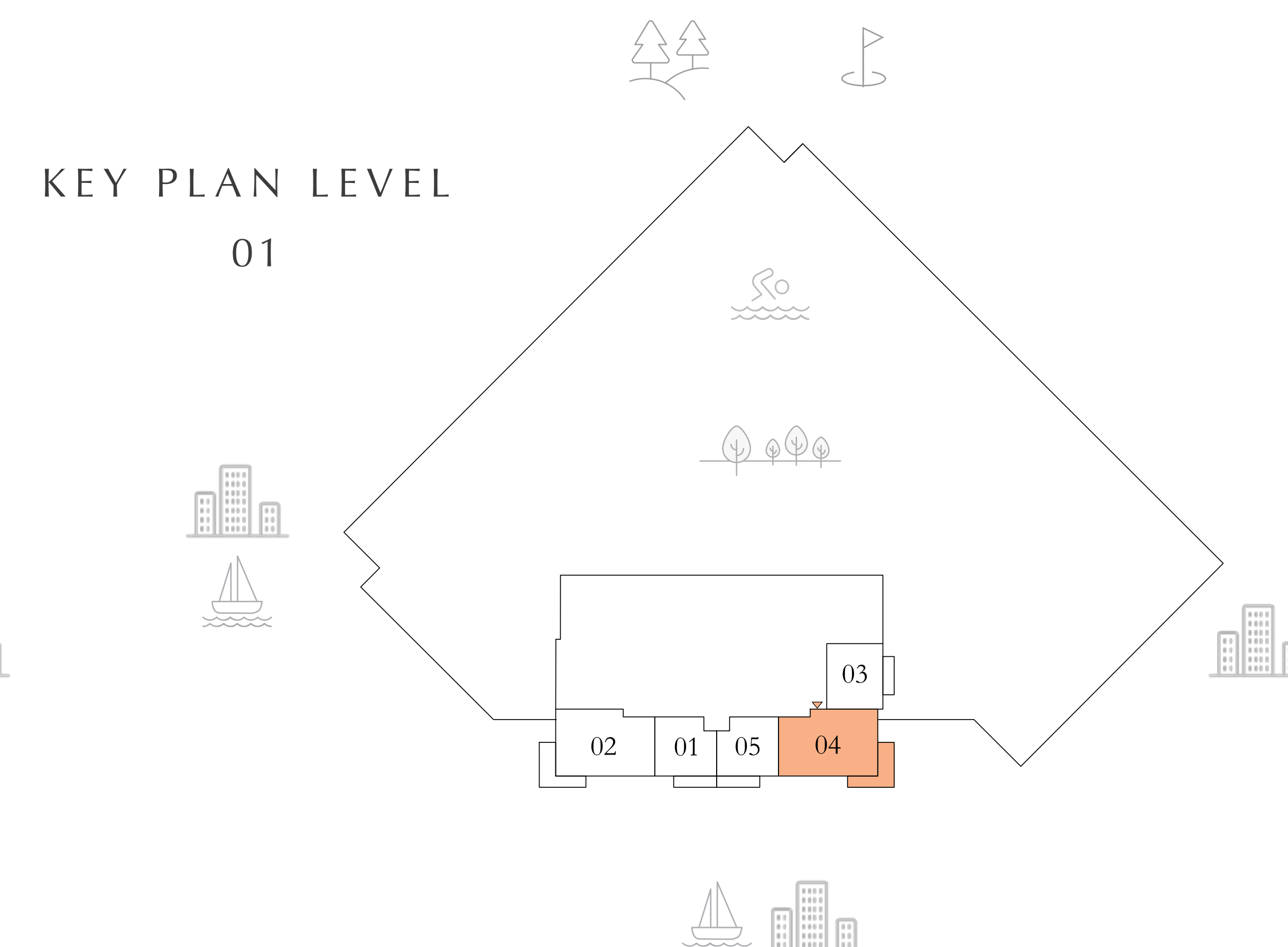
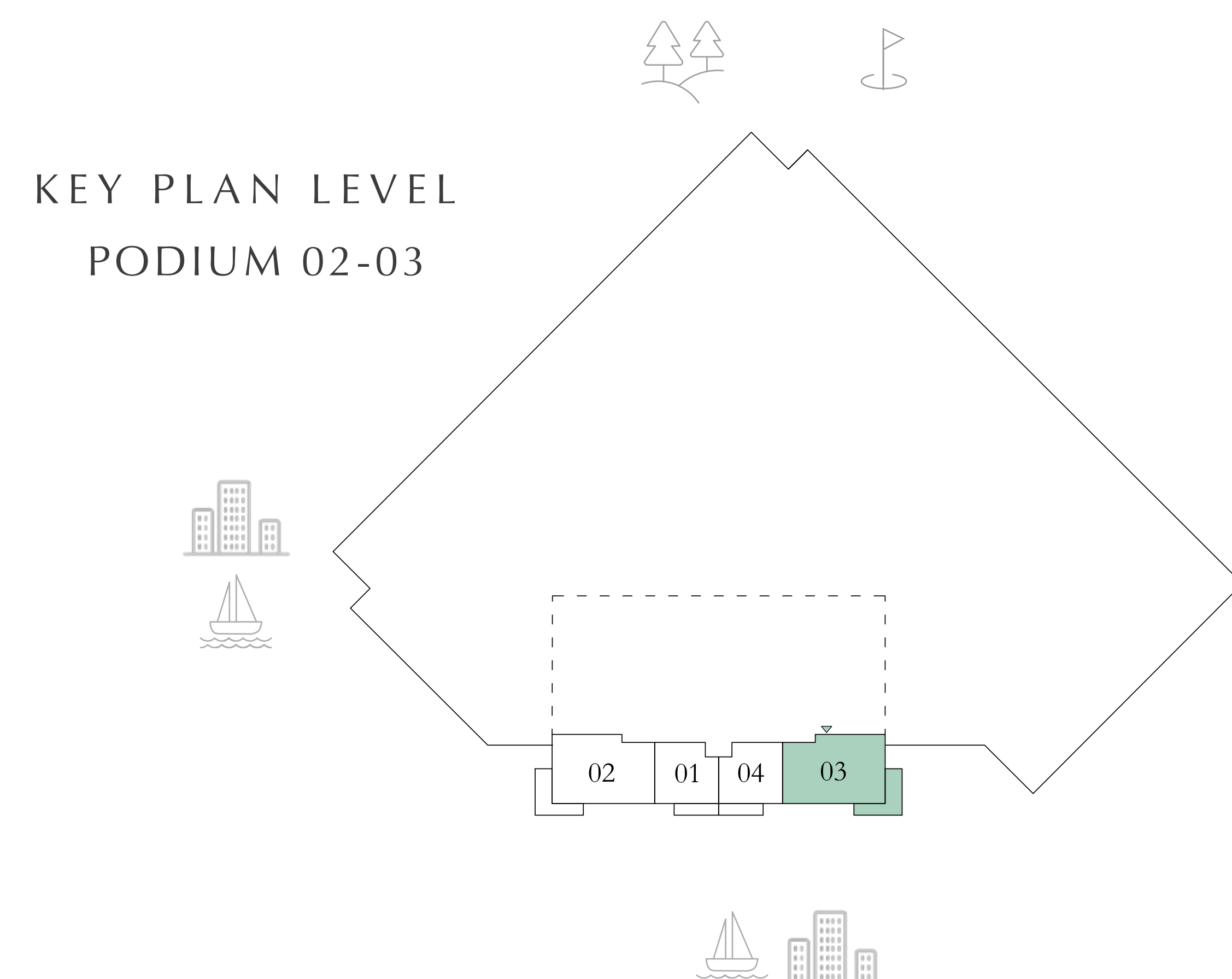
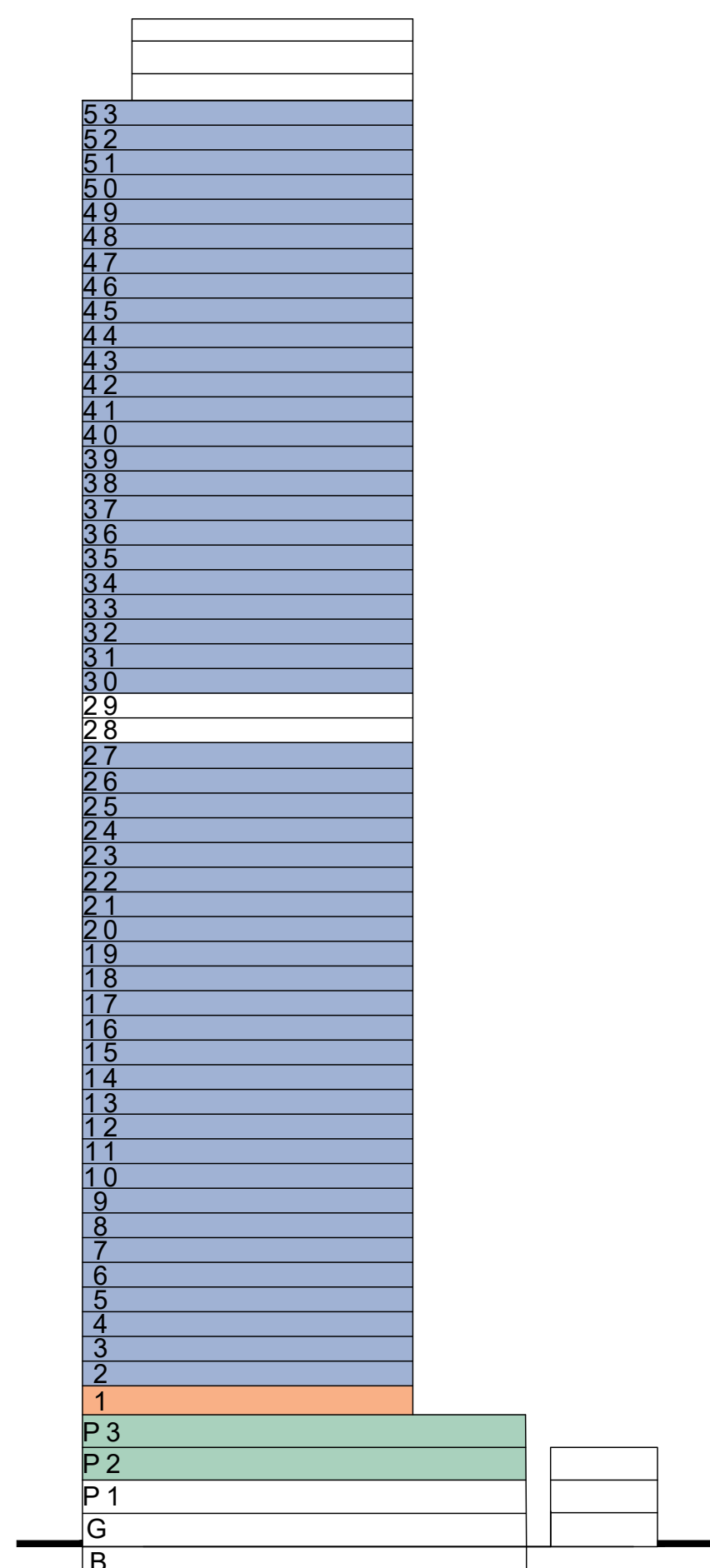

N ←

Disclaimer : All dimensions are in imperial and metric, and measured from finish to finish excluding construction tolerances. 2. All materials, dimensions, and drawings are approximate only. 3. Information is subject to change without notice, at developer's absolute discretion. 4. Actual area may vary from the stated area. 5. Drawings not to scale. 6. All images used are for illustrative purposes only and do not represent the actual size, features, specifications, fittings, and furnishings. 7. The developer reserves the right to make revisions / alterations, at it's absolute discretion, without any liability whatsoever.

EMAAR

ALTAN

DUBAI CREEK HARBOUR

2 BEDROOM

LEVEL 02-29 UNIT 01

| | | |
|--------------|----------------|--------------|
| SUITE AREA | 1217.94 SQ.FT. | 113.15 SQ.M. |
| BALCONY AREA | 217.32 SQ.FT. | 20.19 SQ.M. |
| TOTAL AREA | 1435.26 SQ.FT. | 133.34 SQ.M. |

LEVEL 30-53 UNIT 01

| | | |
|--------------|----------------|--------------|
| SUITE AREA | 1219.55 SQ.FT. | 113.30 SQ.M. |
| BALCONY AREA | 217.32 SQ.FT. | 20.19 SQ.M. |
| TOTAL AREA | 1436.87 SQ.FT. | 133.49 SQ.M. |



KEY SECTION

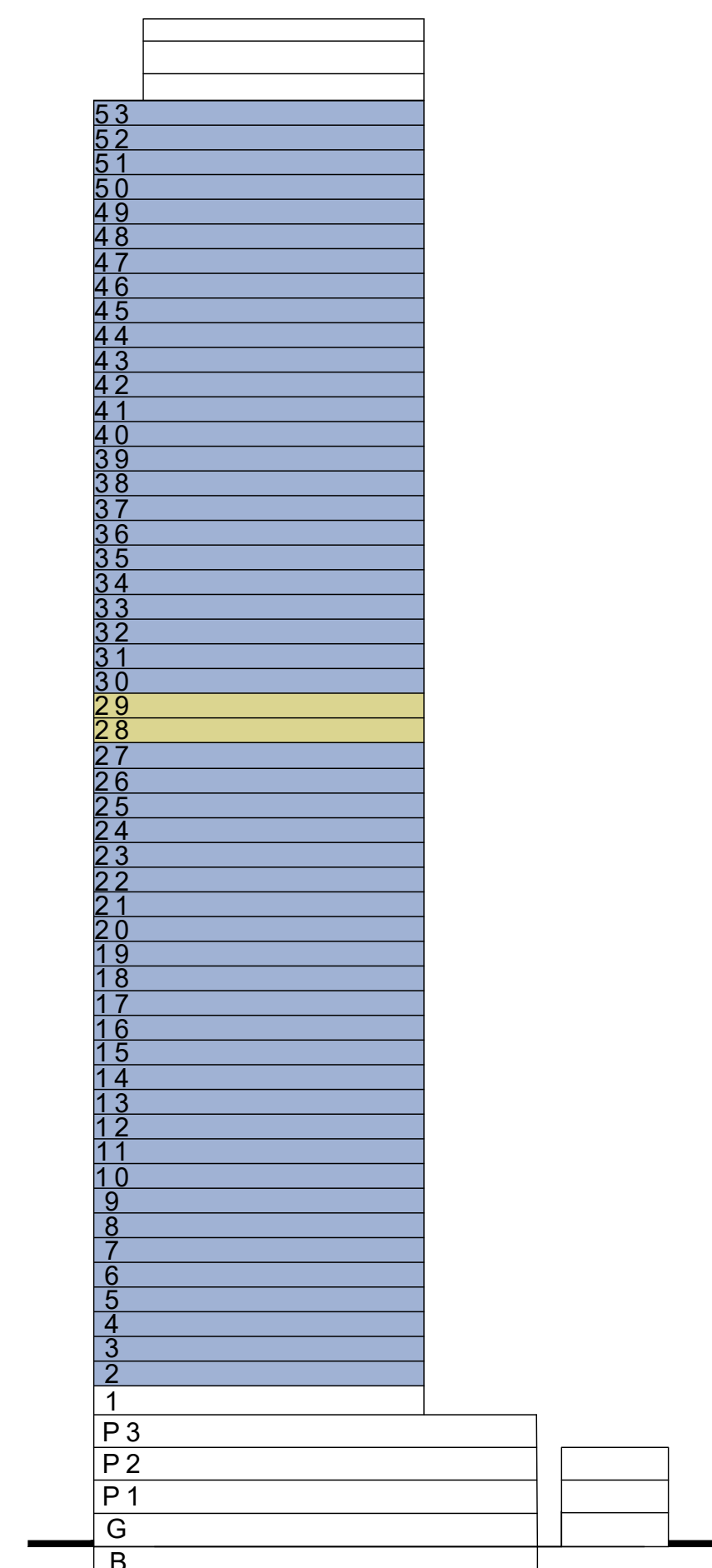

KEY PLAN LEVEL
02-27 & 30-53

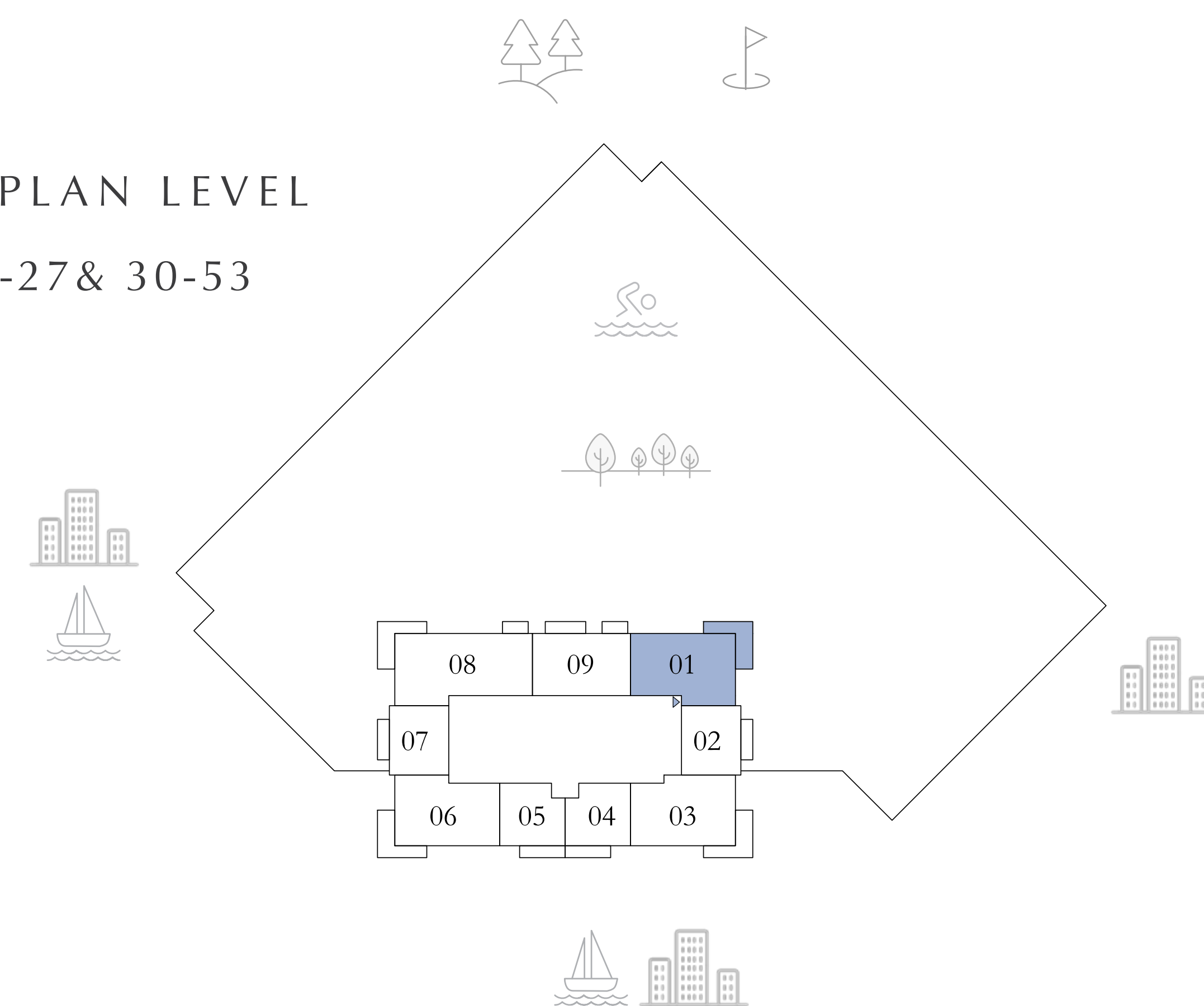

KEY PLAN LEVEL
28-29

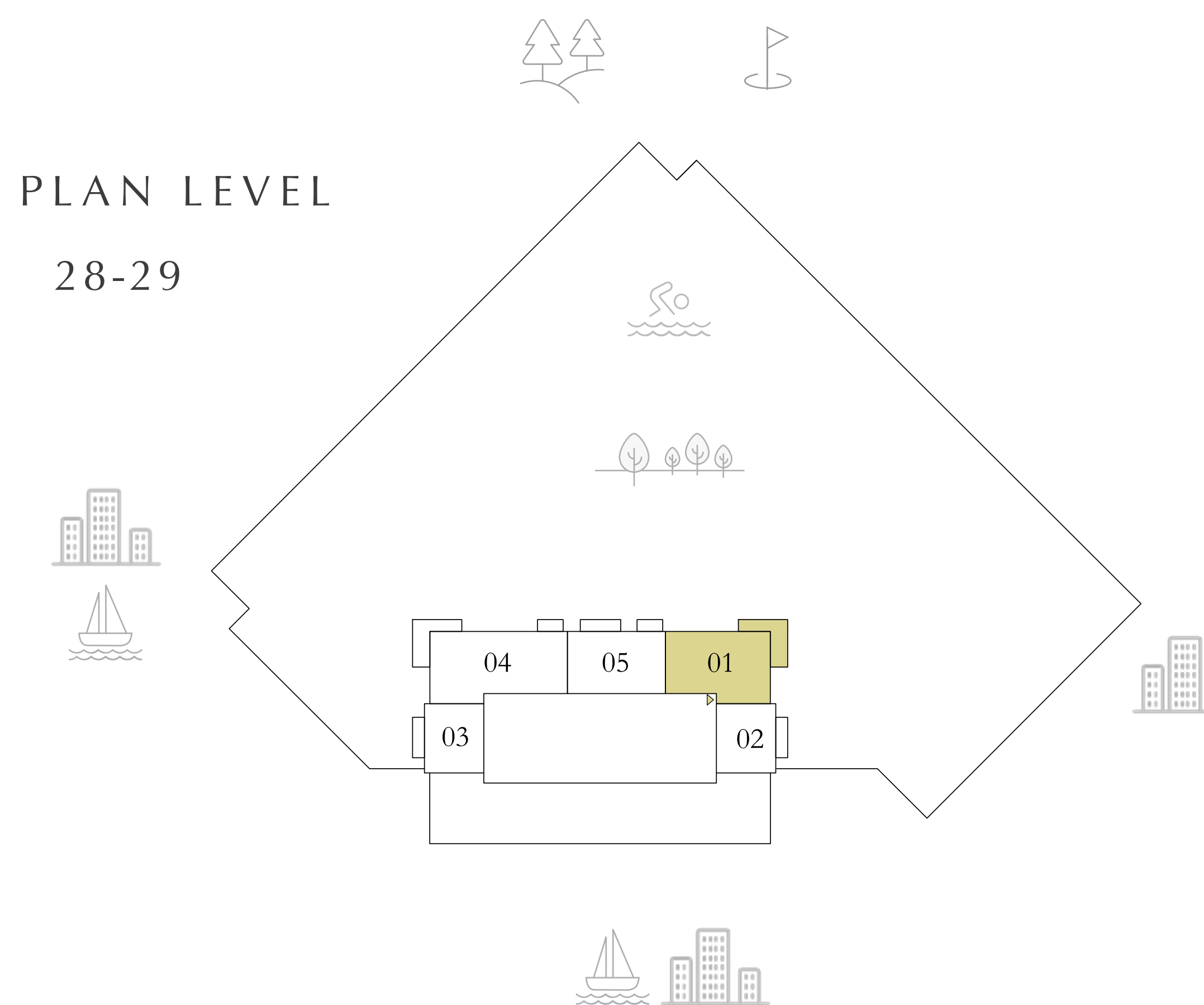

Disclaimer : All dimensions are in imperial and metric, and measured from finish to finish excluding construction tolerances. 2. All materials, dimensions, and drawings are approximate only. 3. Information is subject to change without notice, at developer's absolute discretion. 4. Actual area may vary from the stated area. 5. Drawings not to scale. 6. All images used are for illustrative purposes only and do not represent the actual size, features, specifications, fittings, and furnishings. 7. The developer reserves the right to make revisions / alterations, at it's absolute discretion, without any liability whatsoever.

ALTAN

DUBAI CREEK HARBOUR

2 BEDROOM

| | | |
|--------------|----------------|--------------|
| | LEVEL 02-27 | UNIT 09 |
| | LEVEL 28-29 | UNIT 05 |
| SUITE AREA | 1032.80 SQ.FT. | 95.95 SQ.M. |
| BALCONY AREA | 144.67 SQ.FT. | 13.44 SQ.M. |
| TOTAL AREA | 1177.47 SQ.FT. | 109.39 SQ.M. |
| | LEVEL 30-53 | UNIT 09 |
| SUITE AREA | 1034.95 SQ.FT. | 96.15 SQ.M. |
| BALCONY AREA | 144.67 SQ.FT. | 13.44 SQ.M. |
| TOTAL AREA | 1179.62 SQ.FT. | 109.59 SQ.M. |

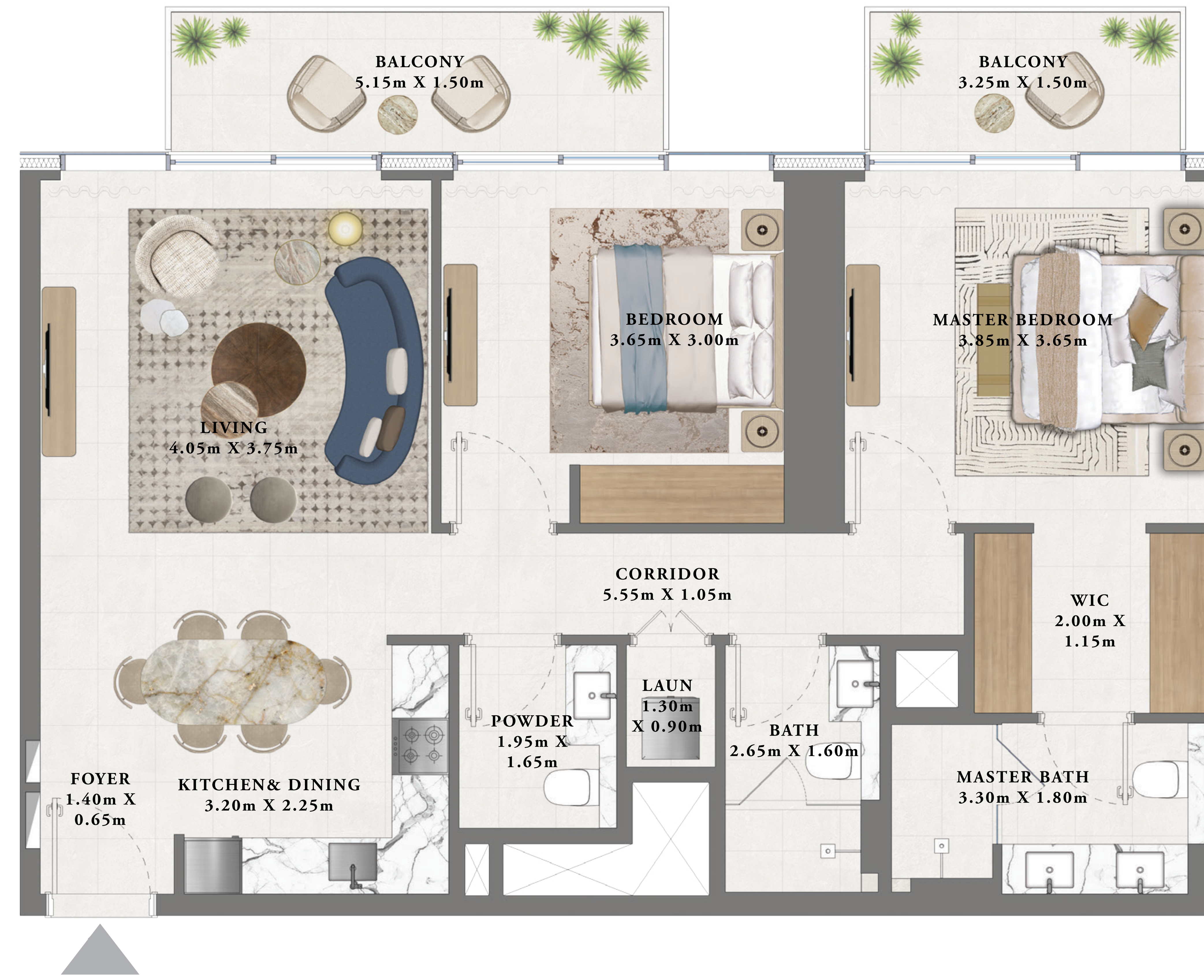

KEY SECTION

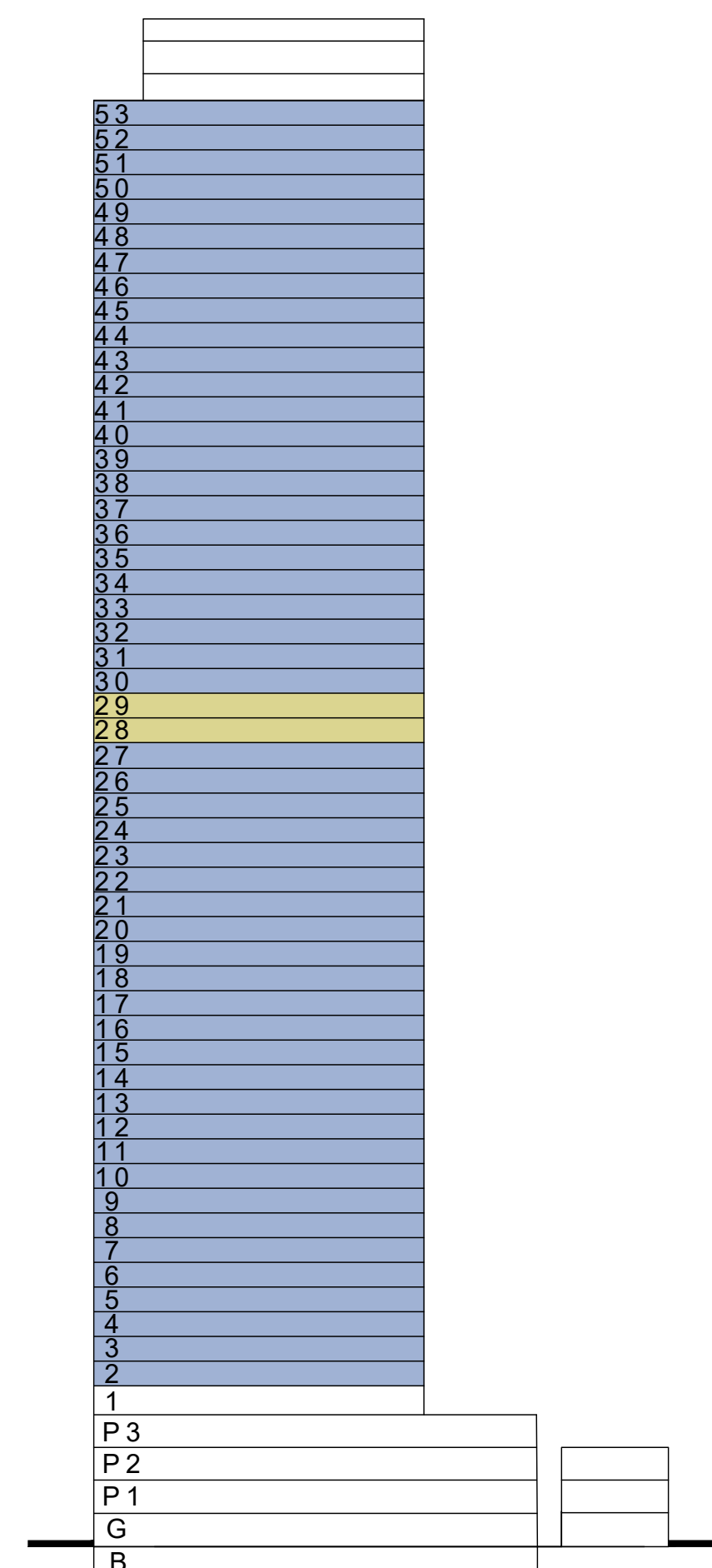

KEY PLAN LEVEL
02-27 & 30-53

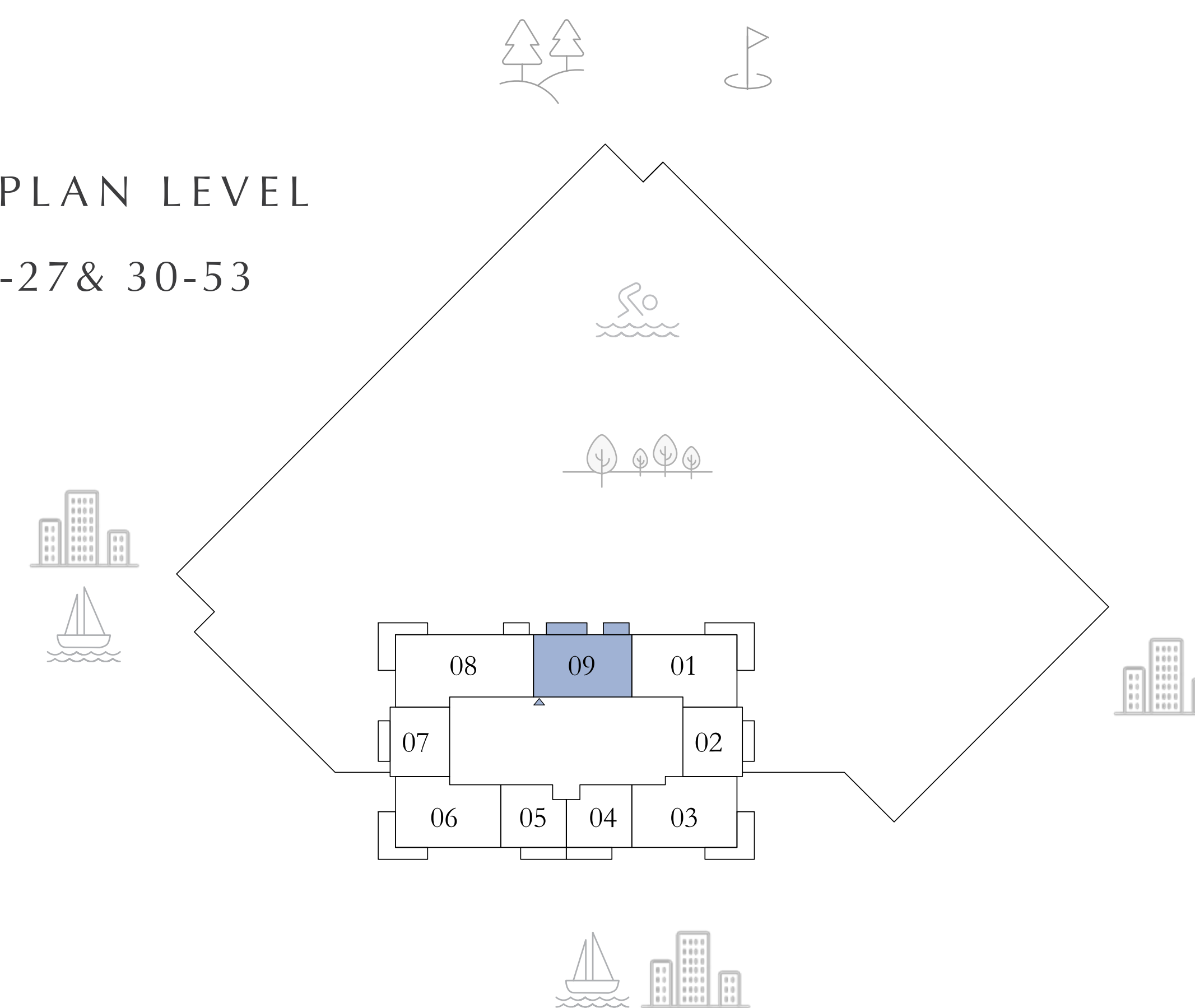

KEY PLAN LEVEL
28-29

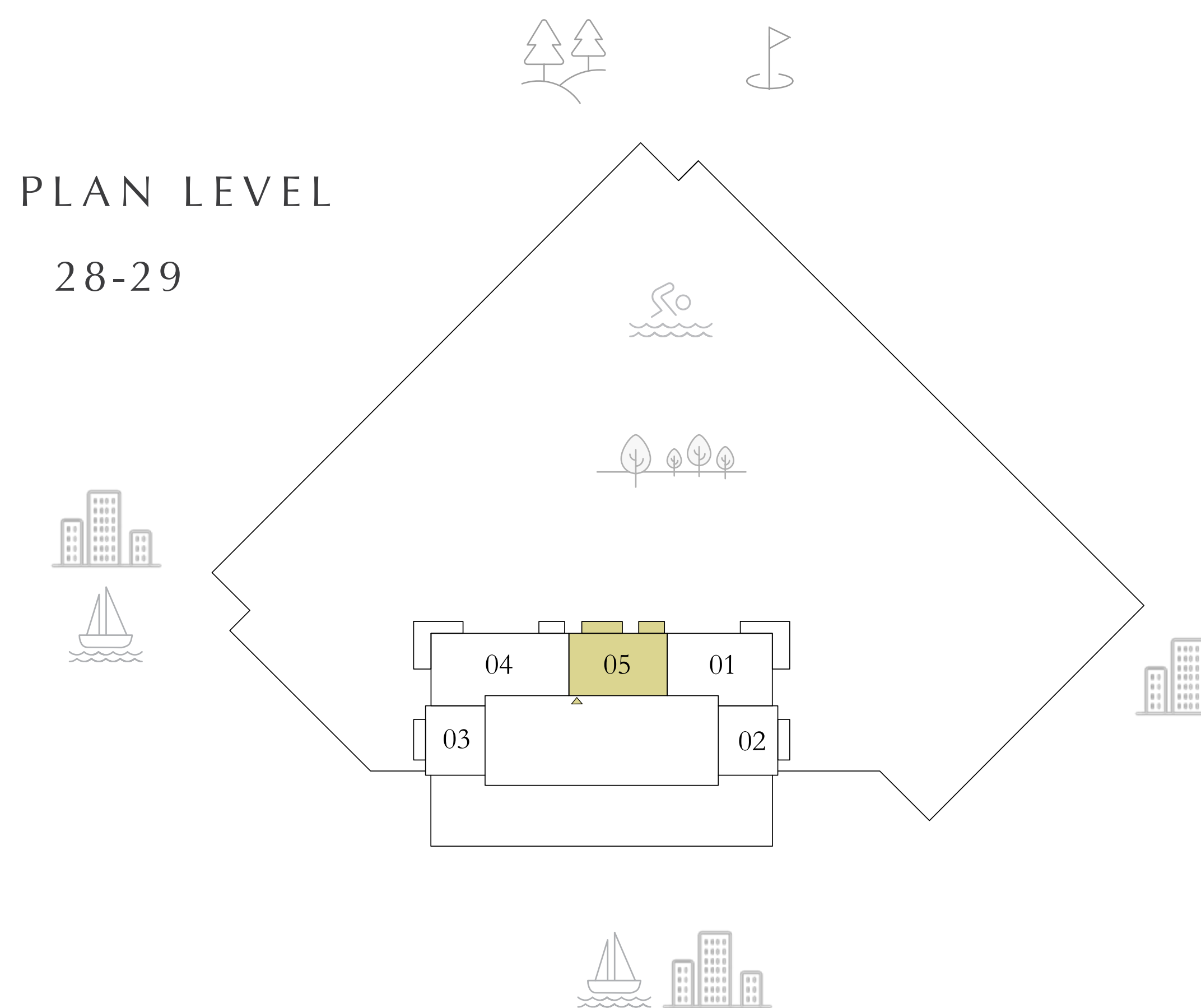

N ←

Disclaimer : All dimensions are in imperial and metric, and measured from finish to finish excluding construction tolerances. 2. All materials, dimensions, and drawings are approximate only. 3. Information is subject to change without notice, at developer's absolute discretion. 4. Actual area may vary from the stated area. 5. Drawings not to scale. 6. All images used are for illustrative purposes only and do not represent the actual size, features, specifications, fittings, and furnishings. 7. The developer reserves the right to make revisions / alterations, at it's absolute discretion, without any liability whatsoever.

EMAAR

ALTAN

DUBAI CREEK HARBOUR

3 BEDROOM

LEVEL 02-27 UNIT 08
 LEVEL 28-29 UNIT 04

| | | |
|--------------|----------------|--------------|
| SUITE AREA | 1574.98 SQ.FT. | 146.32 SQ.M. |
| BALCONY AREA | 273.19 SQ.FT. | 25.38 SQ.M. |
| TOTAL AREA | 1848.17 SQ.FT. | 171.70 SQ.M. |
| | | |
| LEVEL 30-53 | UNIT 08 | |
| SUITE AREA | 1574.44 SQ.FT. | 146.27 SQ.M. |
| BALCONY AREA | 273.19 SQ.FT. | 25.38 SQ.M. |
| TOTAL AREA | 1847.63 SQ.FT. | 171.65 SQ.M. |

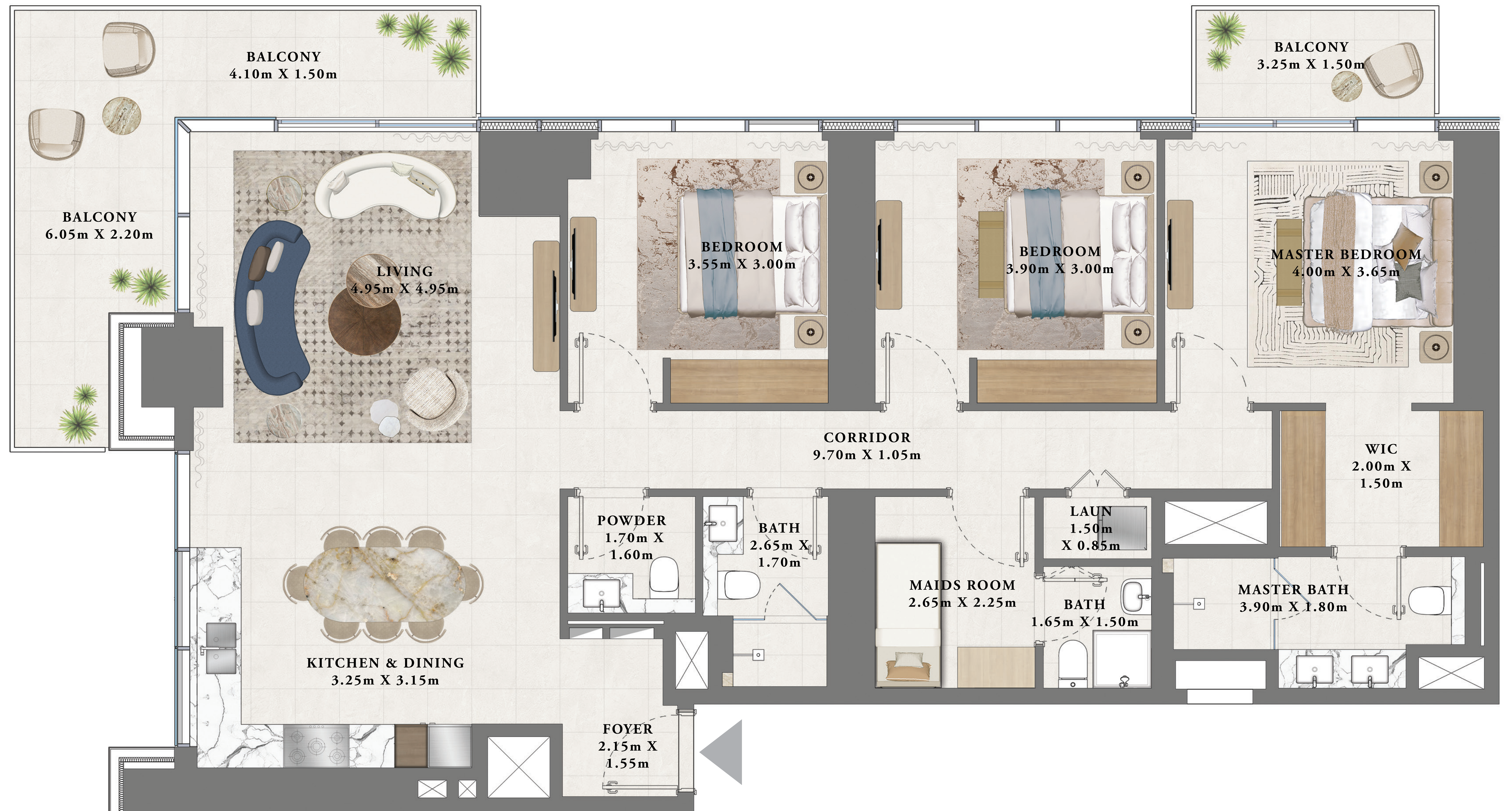

KEY SECTION

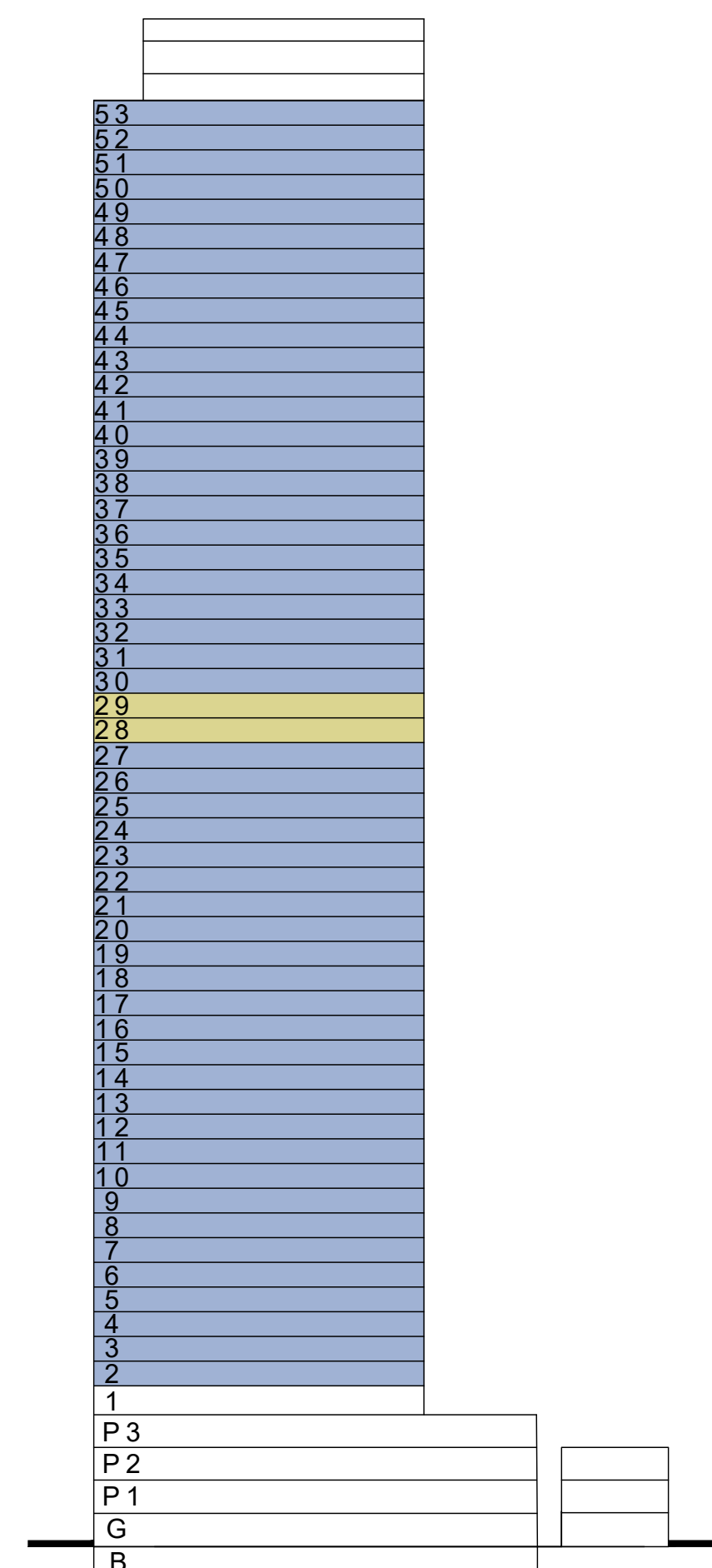

KEY PLAN LEVEL
02-27 & 30-53

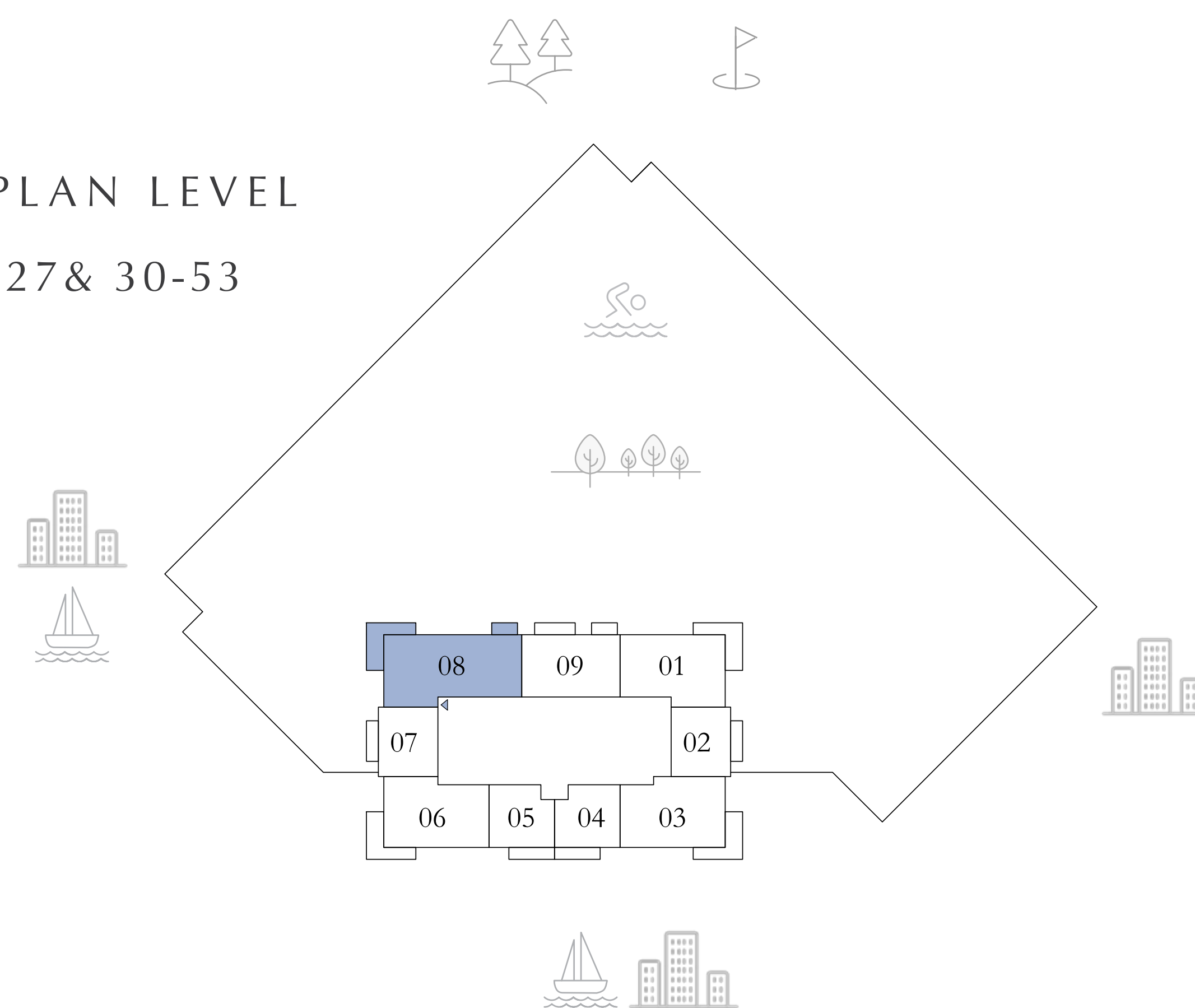

KEY PLAN LEVEL
28-29

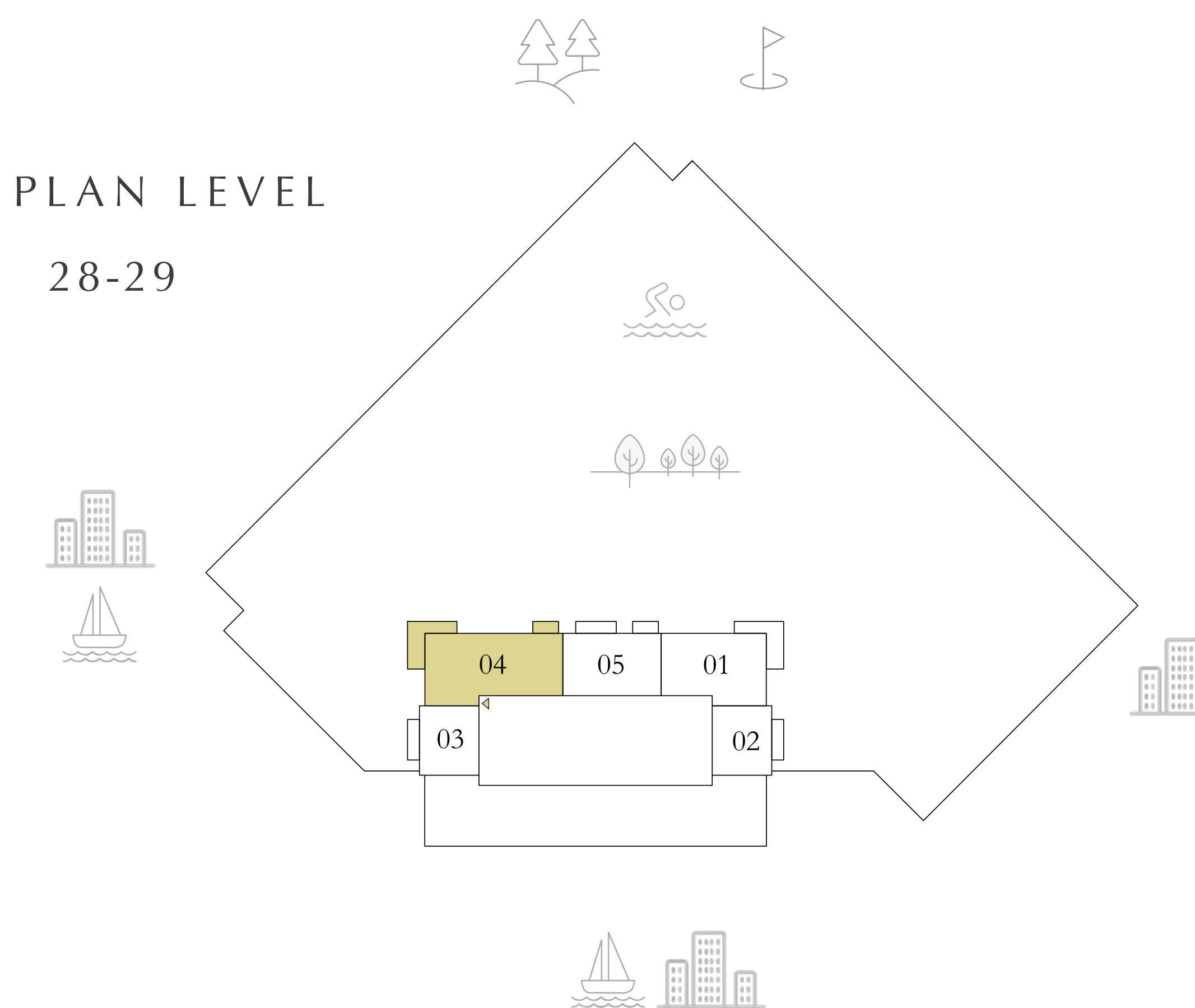

N ←

Disclaimer : All dimensions are in imperial and metric, and measured from finish to finish excluding construction tolerances. 2. All materials, dimensions, and drawings are approximate only. 3. Information is subject to change without notice, at developer's absolute discretion. 4. Actual area may vary from the stated area. 5. Drawings not to scale. 6. All images used are for illustrative purposes only and do not represent the actual size, features, specifications, fittings, and furnishings. 7. The developer reserves the right to make revisions / alterations, at it's absolute discretion, without any liability whatsoever.

EMAAR

ALTAN

DUBAI CREEK HARBOUR

TOWNHOUSE

LEVEL GROUND UNIT 01

| | | |
|--------------|----------------|--------------|
| SUITE AREA | 2443.84 SQ.FT. | 227.04 SQ.M. |
| BALCONY AREA | 1722.01 SQ.FT. | 159.98 SQ.M. |
| TOTAL AREA | 4165.85 SQ.FT. | 387.02 SQ.M. |



LOWER FLOOR



MID FLOOR

KEY SECTION

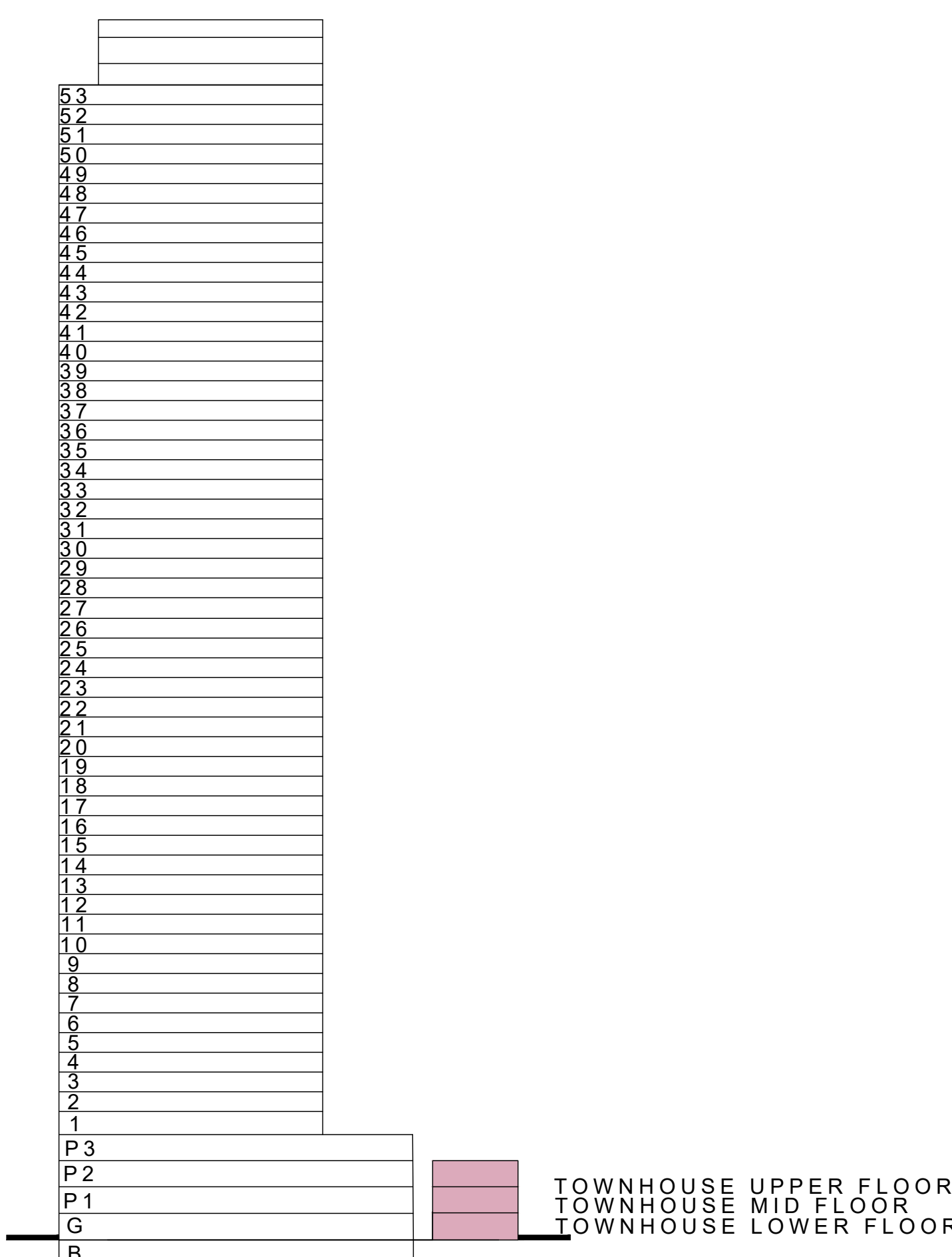

KEY PLAN LEVEL GROUND

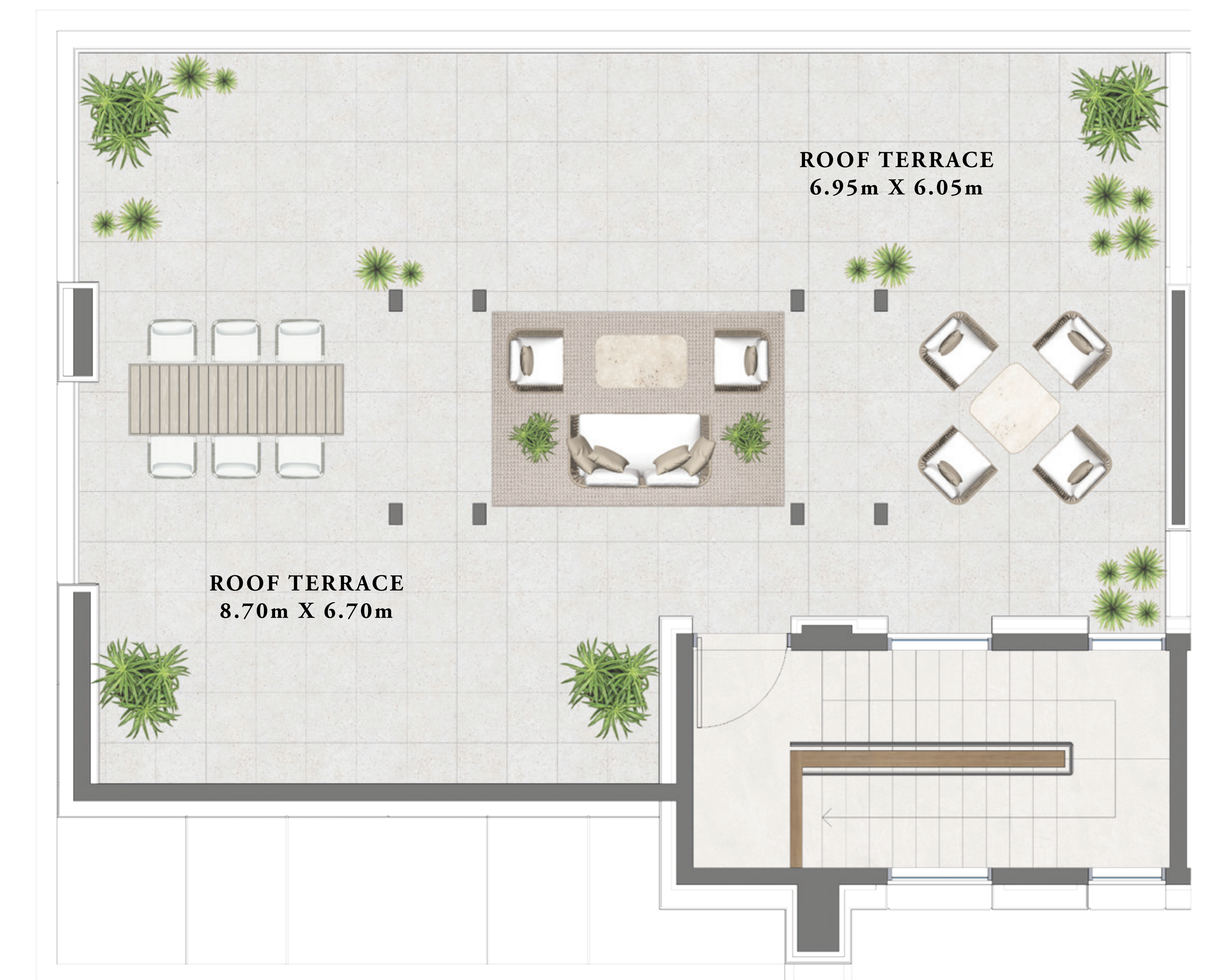
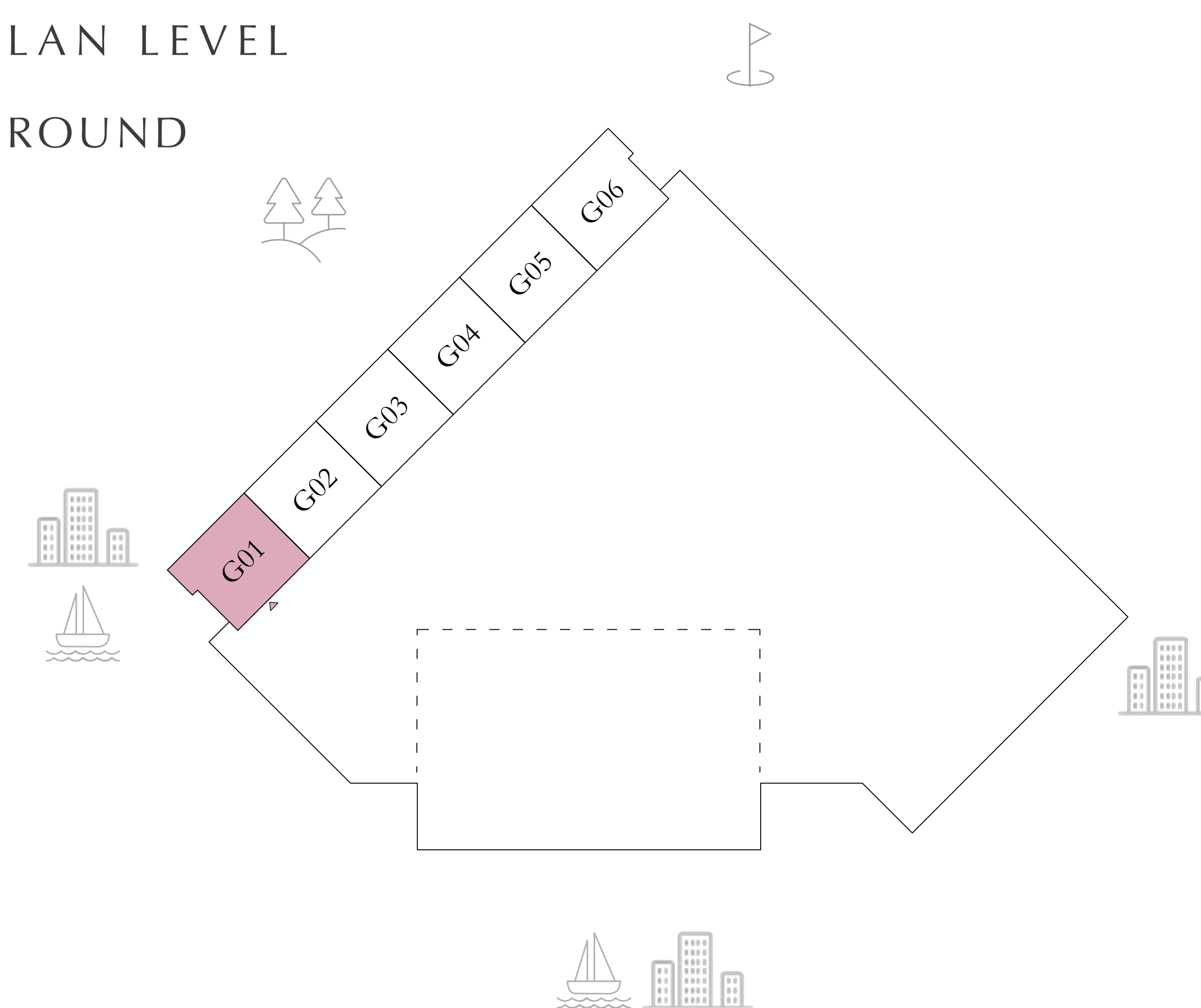

UPPER FLOOR

Disclaimer : All dimensions are in imperial and metric, and measured from finish to finish excluding construction tolerances. 2. All materials, dimensions, and drawings are approximate only. 3. Information is subject to change without notice, at developer's absolute discretion. 4. Actual area may vary from the stated area. 5. Drawings not to scale. 6. All images used are for illustrative purposes only and do not represent the actual size, features, specifications, fittings, and furnishings. 7. The developer reserves the right to make revisions / alterations, at it's absolute discretion, without any liability whatsoever.

ALTAN

DUBAI CREEK HARBOUR

TOWNHOUSE

LEVEL GROUND UNIT 06

| | | |
|--------------|----------------|--------------|
| SUITE AREA | 2443.84 SQ.FT. | 227.04 SQ.M. |
| BALCONY AREA | 1721.90 SQ.FT. | 159.97 SQ.M. |
| TOTAL AREA | 4165.74 SQ.FT. | 387.01 SQ.M. |



LOWER FLOOR

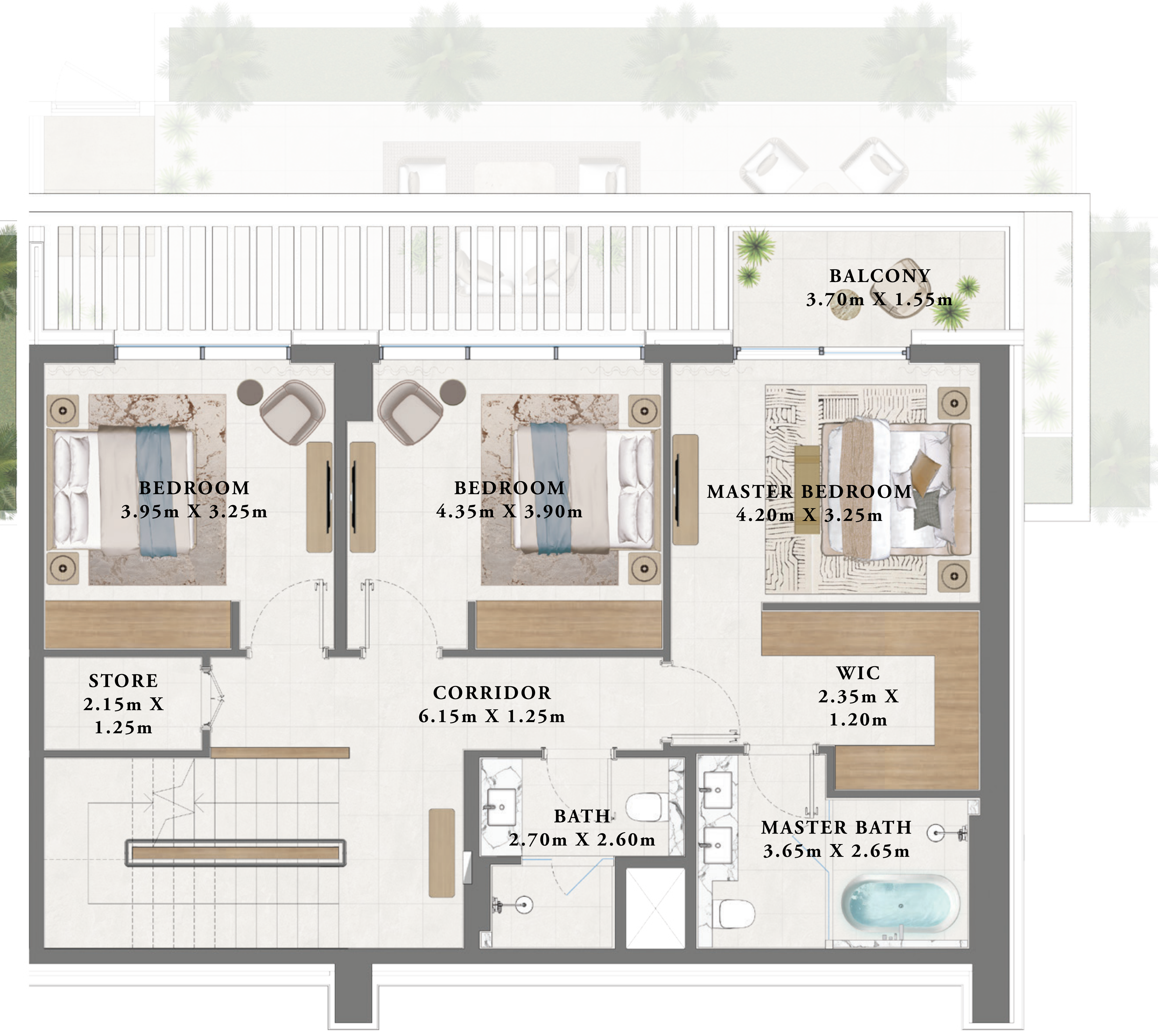

MID FLOOR

KEY SECTION

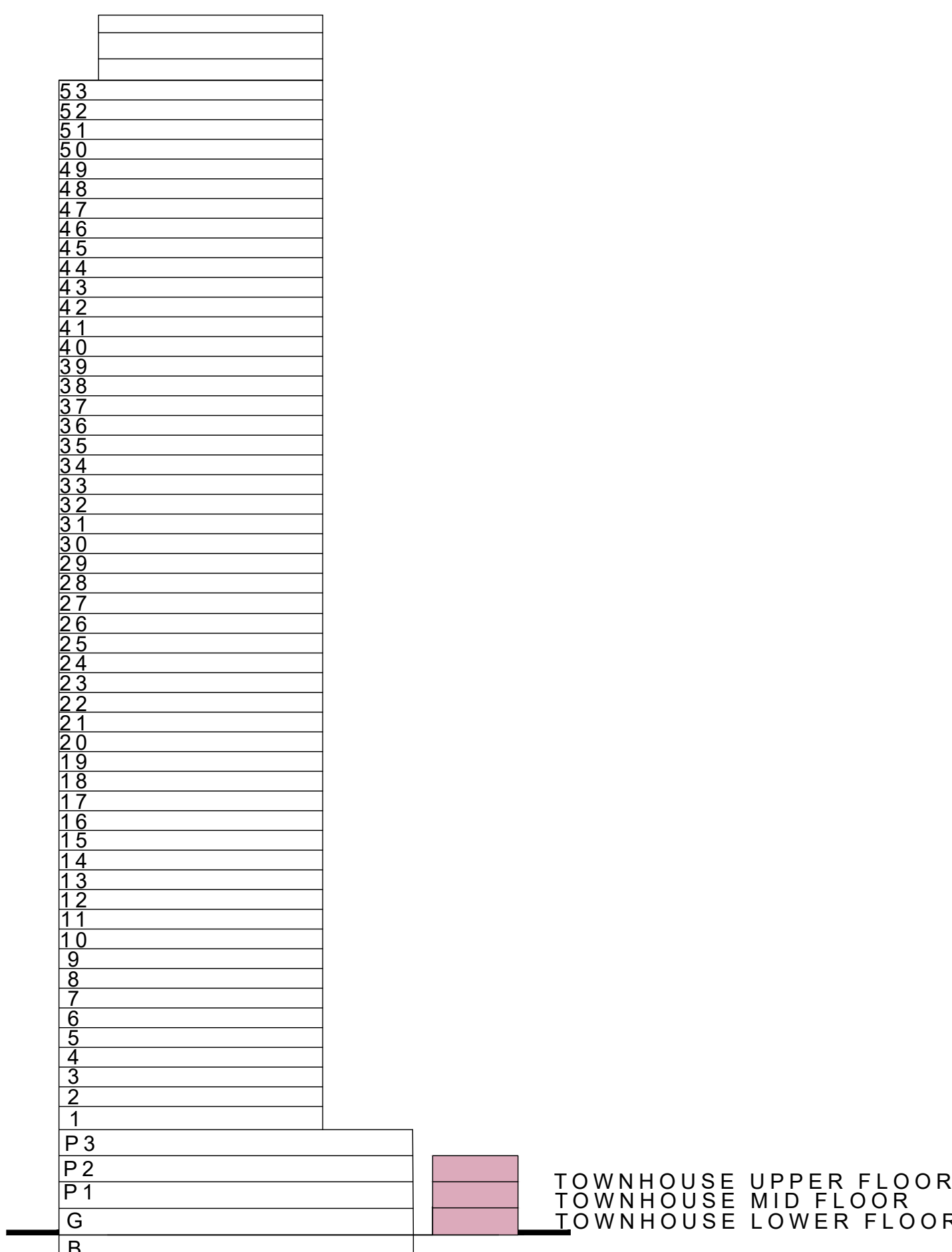

KEY PLAN LEVEL GROUND

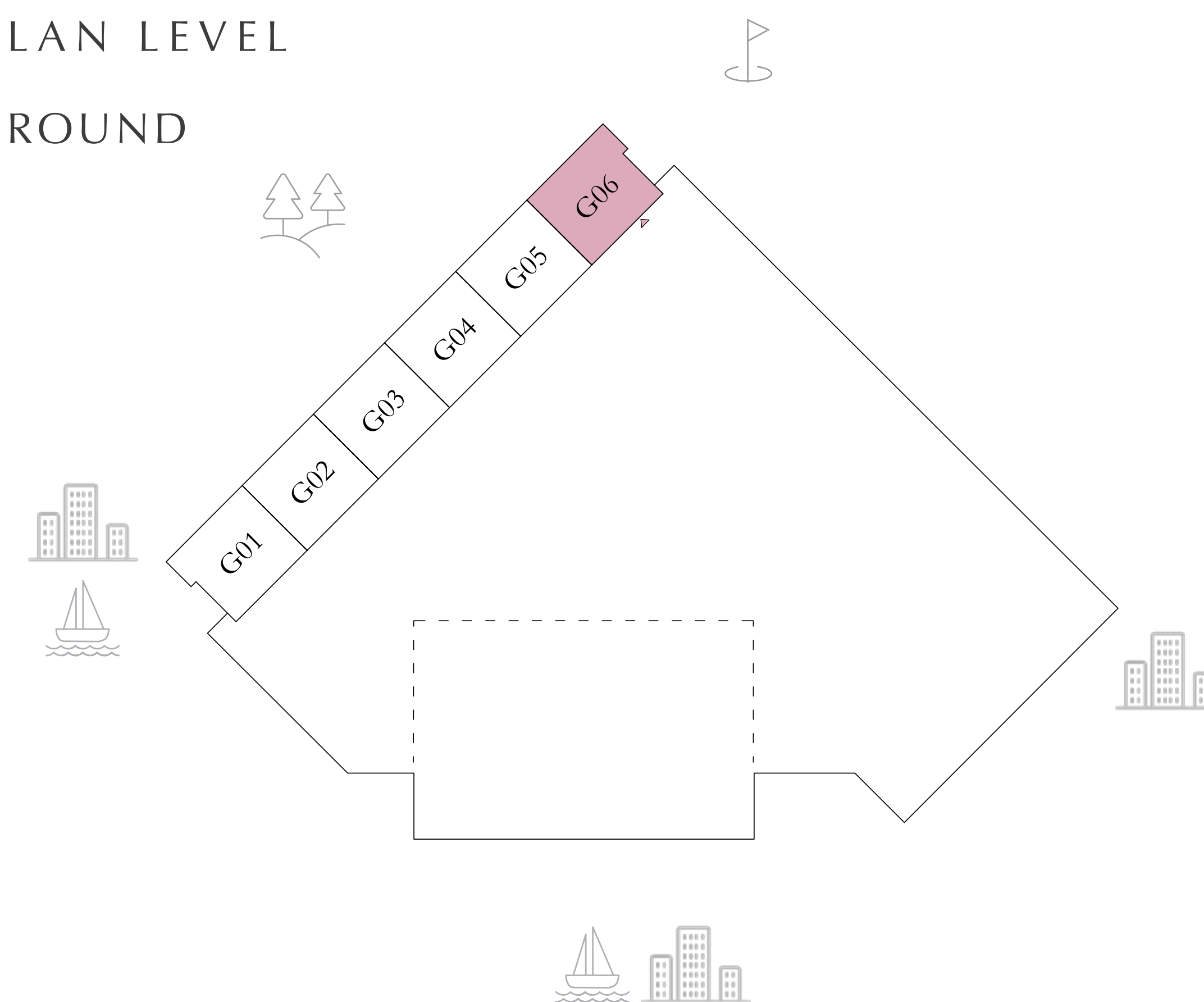

UPPER FLOOR

Disclaimer : All dimensions are in imperial and metric, and measured from finish to finish excluding construction tolerances. 2. All materials, dimensions, and drawings are approximate only. 3. Information is subject to change without notice, at developer's absolute discretion. 4. Actual area may vary from the stated area. 5. Drawings not to scale. 6. All images used are for illustrative purposes only and do not represent the actual size, features, specifications, fittings, and furnishings. 7. The developer reserves the right to make revisions / alterations, at it's absolute discretion, without any liability whatsoever.

ALTAN

DUBAI CREEK HARBOUR

TOWNHOUSE

LEVEL GROUND UNIT 02,04

| | | |
|--------------|----------------|--------------|
| SUITE AREA | 2439.32 SQ.FT. | 226.62 SQ.M. |
| BALCONY AREA | 1641.17 SQ.FT. | 152.47 SQ.M. |
| TOTAL AREA | 4080.49 SQ.FT. | 379.09 SQ.M. |



LOWER FLOOR

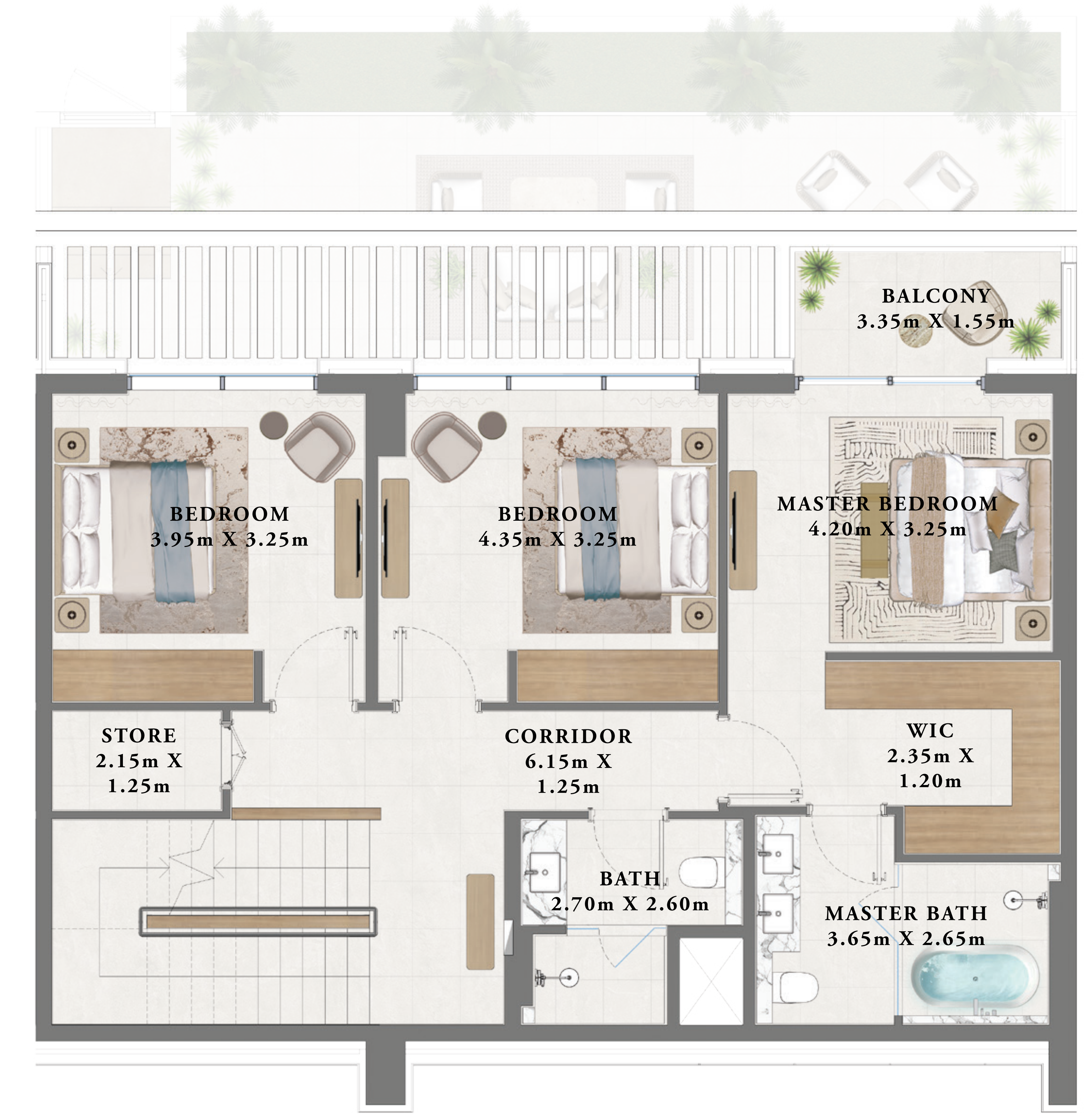

MID FLOOR

KEY SECTION

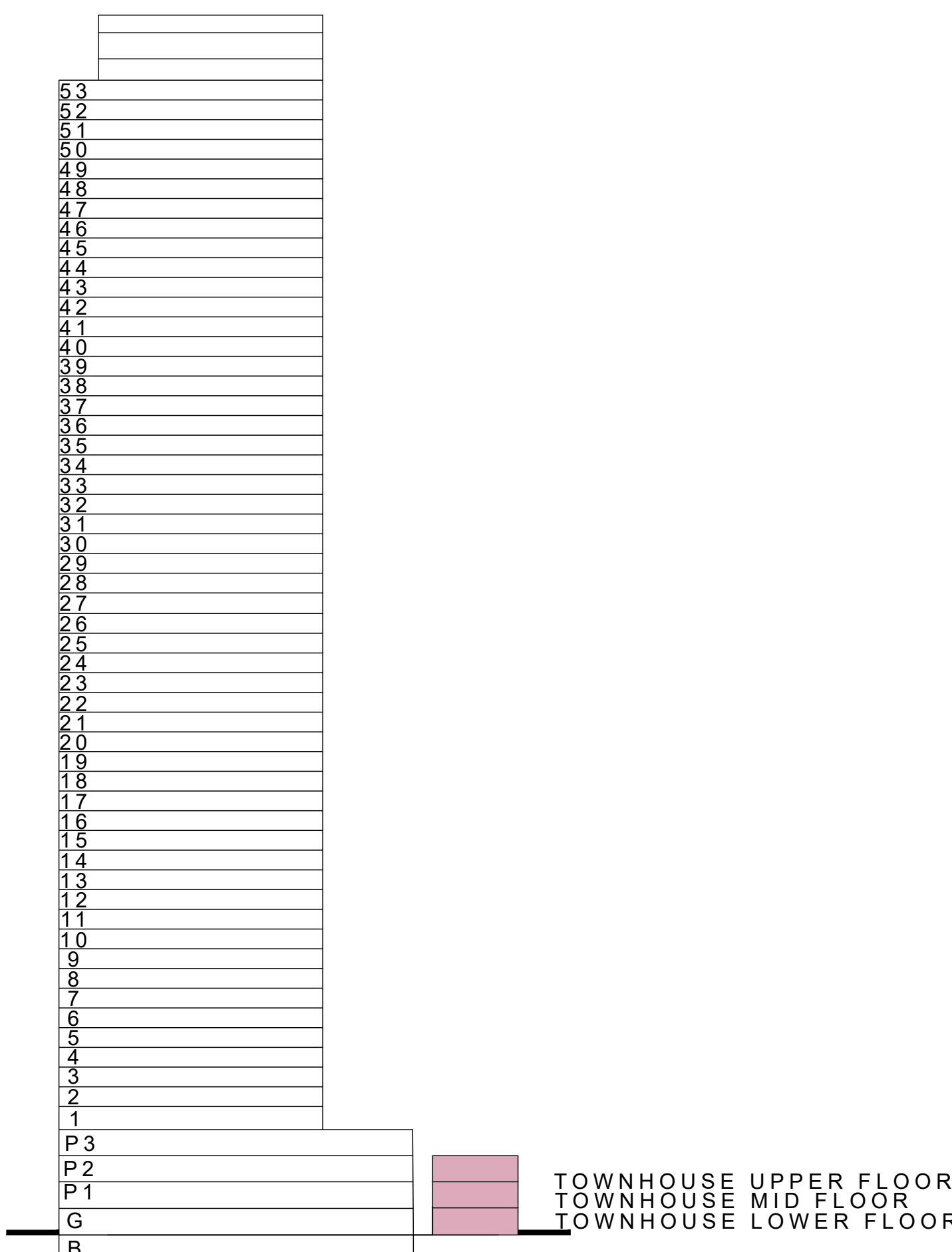

KEY PLAN LEVEL GROUND

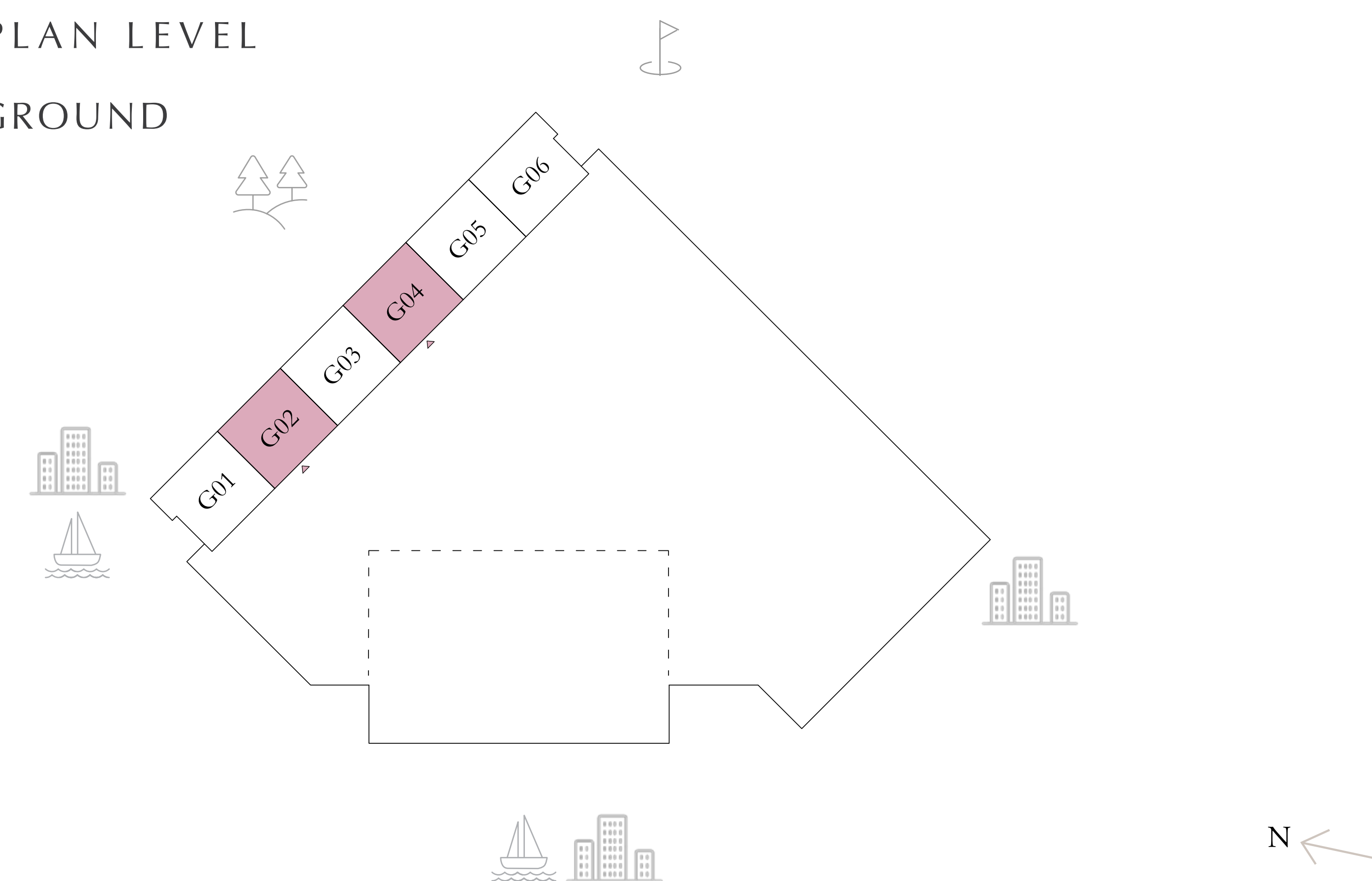

UPPER FLOOR

Disclaimer : All dimensions are in imperial and metric, and measured from finish to finish excluding construction tolerances. 2. All materials, dimensions, and drawings are approximate only. 3. Information is subject to change without notice, at developer's absolute discretion. 4. Actual area may vary from the stated area. 5. Drawings not to scale. 6. All images used are for illustrative purposes only and do not represent the actual size, features, specifications, fittings, and furnishings. 7. The developer reserves the right to make revisions / alterations, at it's absolute discretion, without any liability whatsoever.

ALTAN

DUBAI CREEK HARBOUR

TOWNHOUSE

LEVEL GROUND UNIT 03,05

| | | |
|--------------|----------------|--------------|
| SUITE AREA | 2439.32 SQ.FT. | 226.62 SQ.M. |
| BALCONY AREA | 1641.17 SQ.FT. | 152.47 SQ.M. |
| TOTAL AREA | 4080.49 SQ.FT. | 379.09 SQ.M. |



LOWER FLOOR

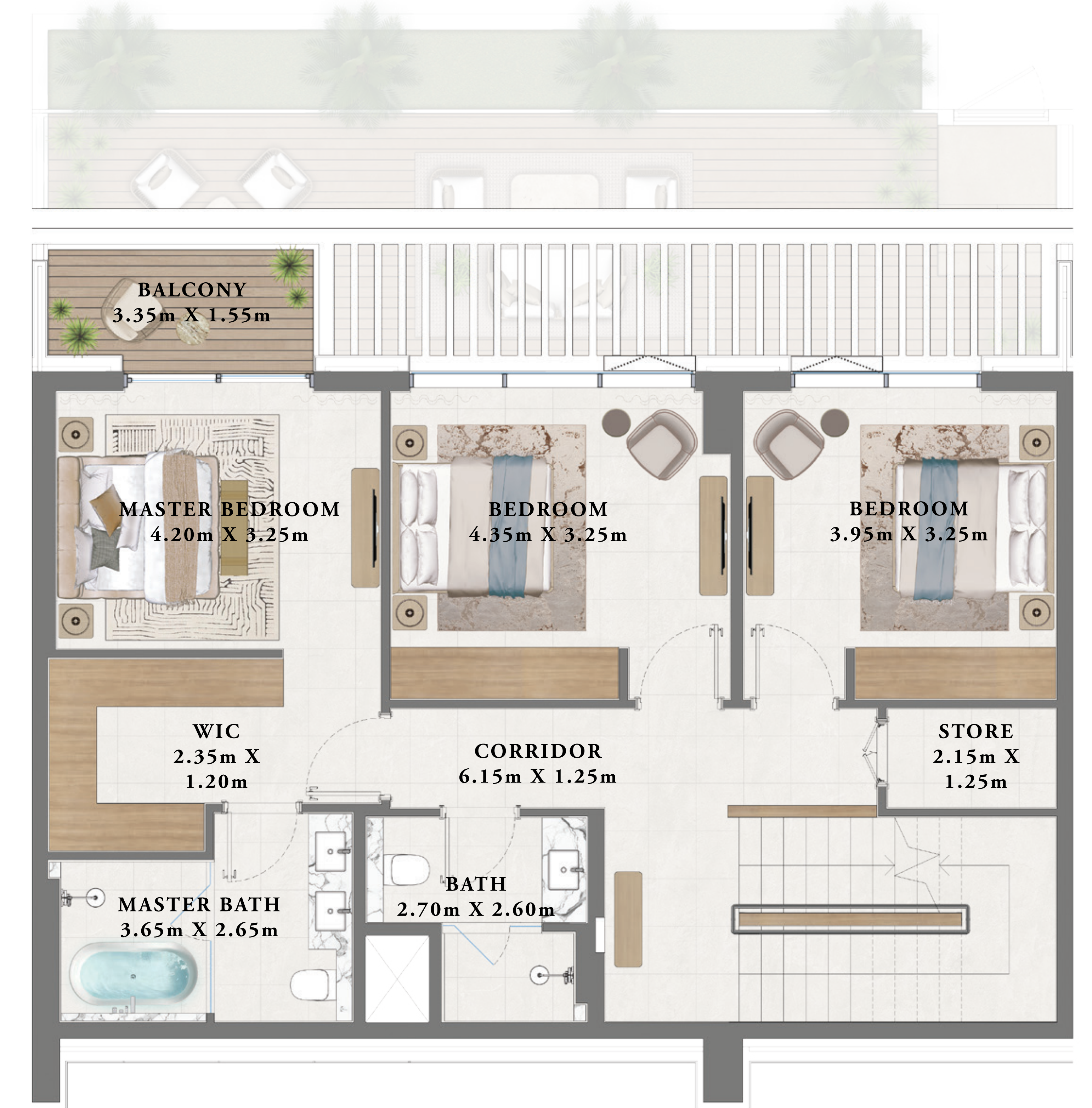

MID FLOOR

KEY SECTION

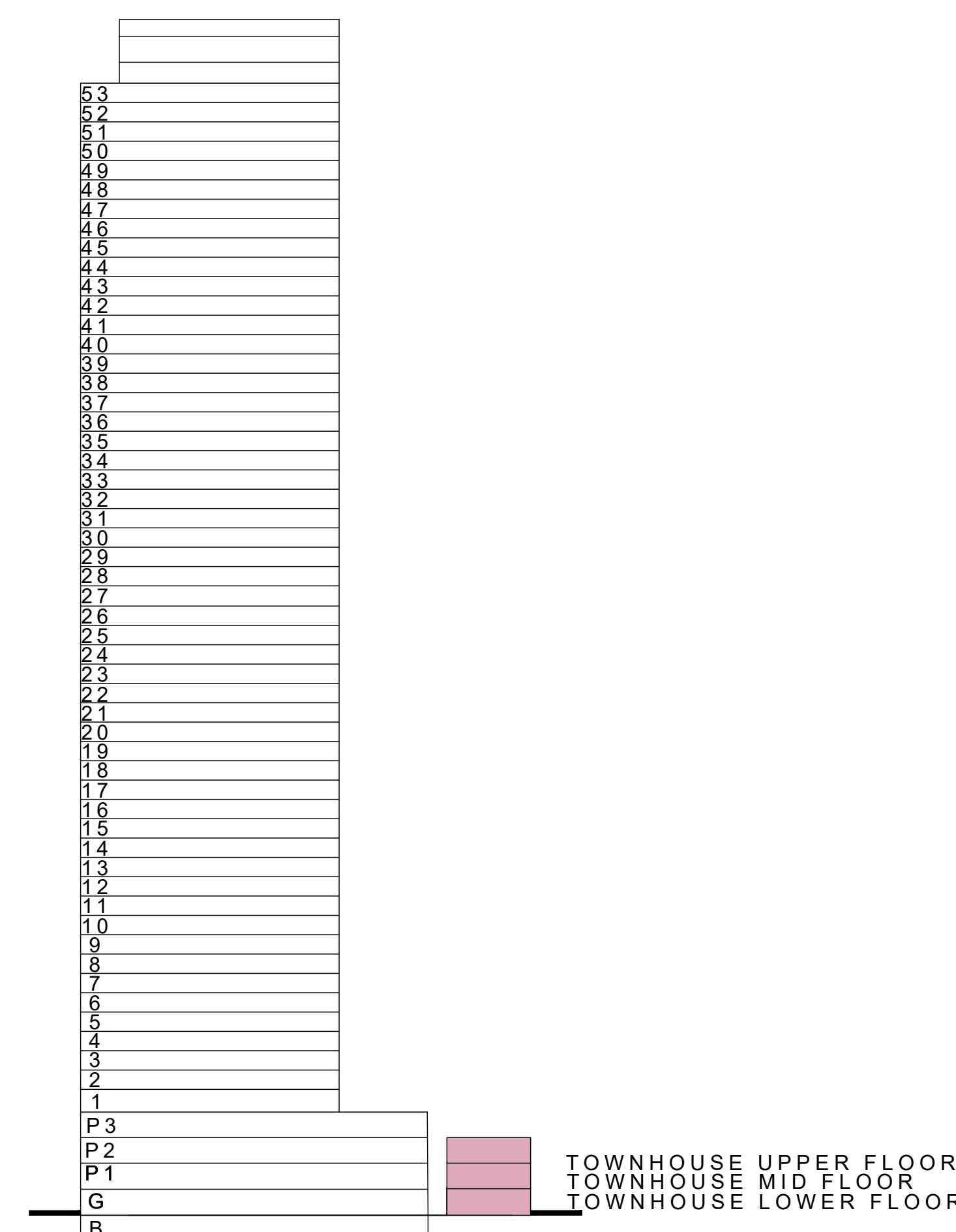

KEY PLAN LEVEL GROUND

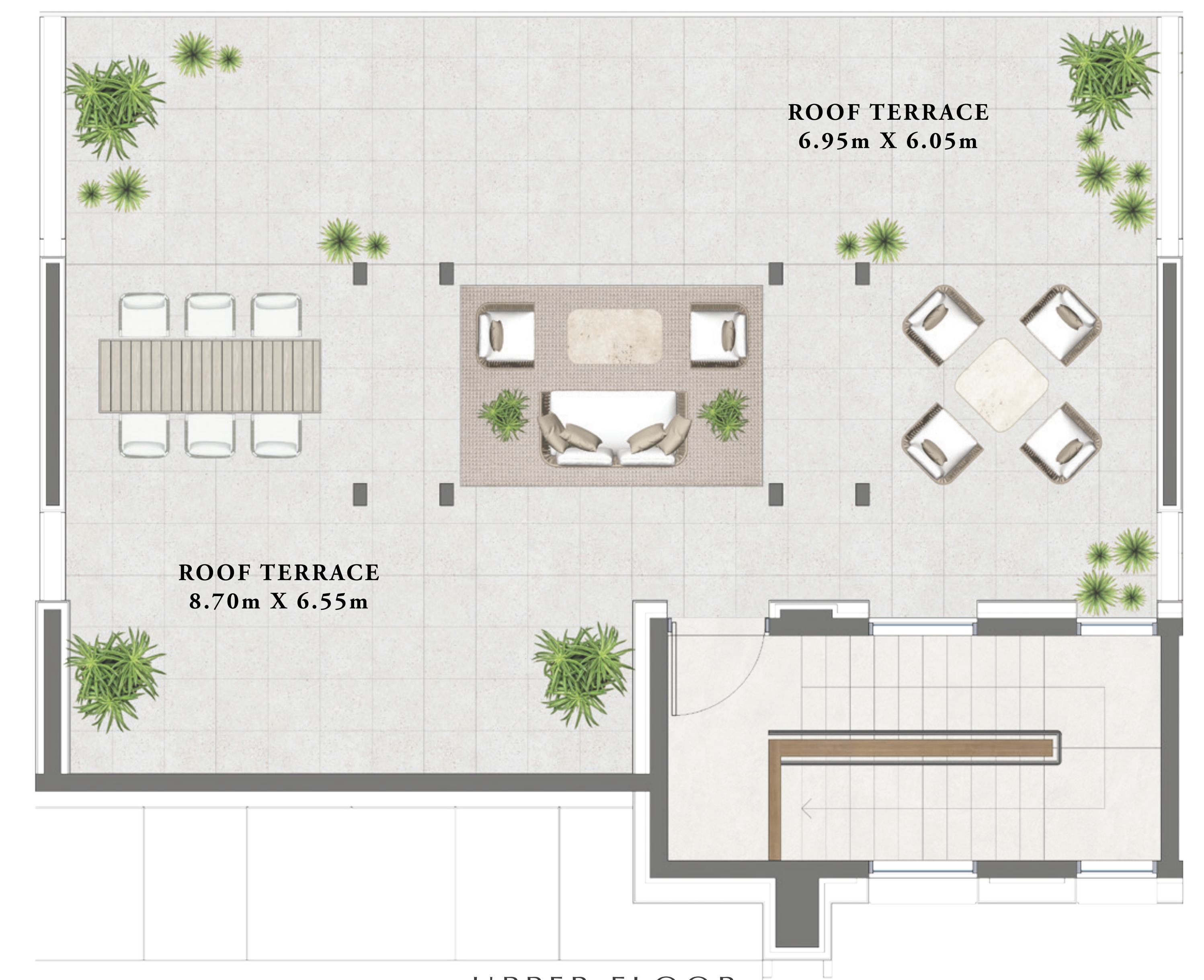
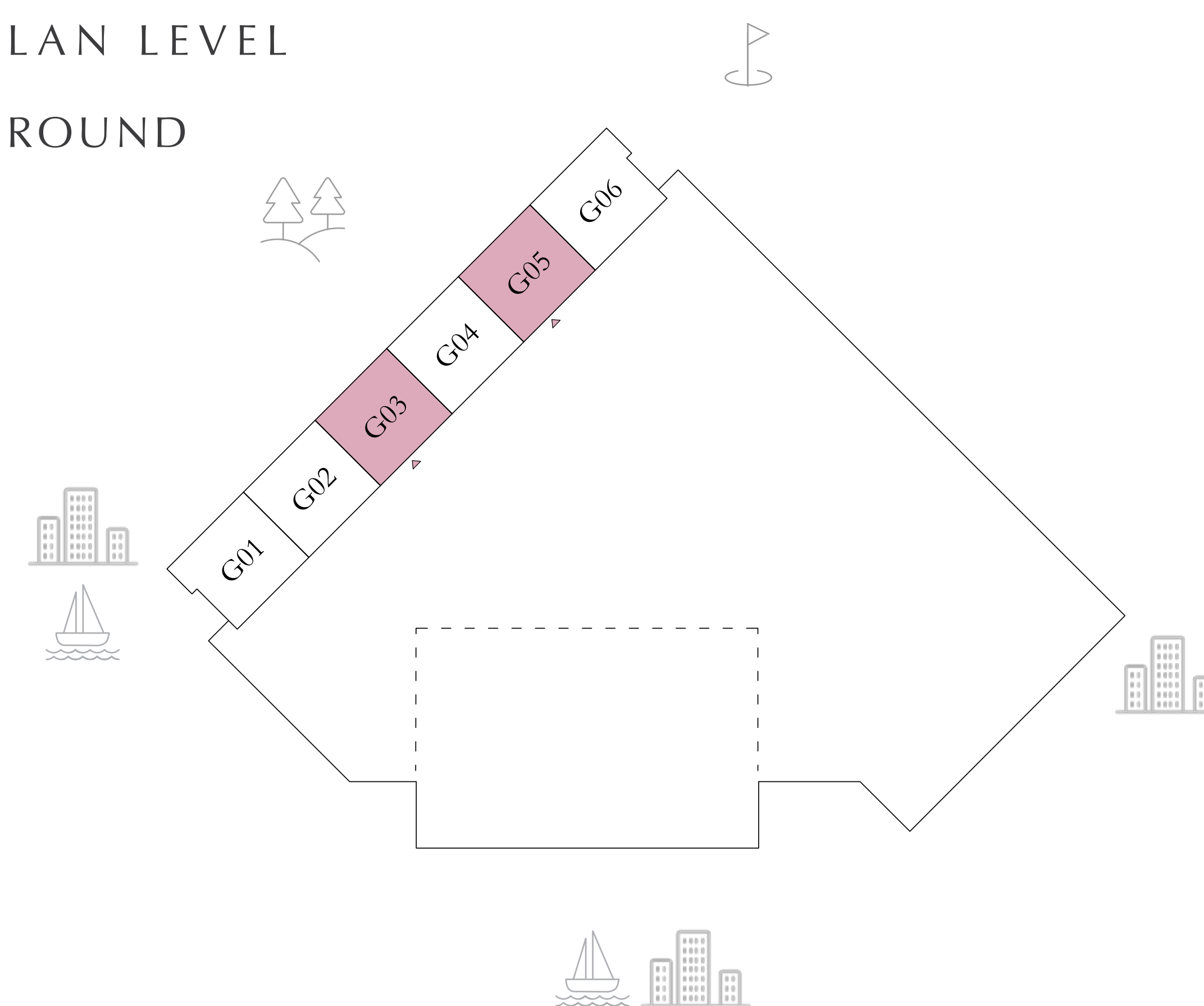

UPPER FLOOR

Disclaimer : All dimensions are in imperial and metric, and measured from finish to finish excluding construction tolerances. 2. All materials, dimensions, and drawings are approximate only. 3. Information is subject to change without notice, at developer's absolute discretion. 4. Actual area may vary from the stated area. 5. Drawings not to scale. 6. All images used are for illustrative purposes only and do not represent the actual size, features, specifications, fittings, and furnishings. 7. The developer reserves the right to make revisions / alterations, at it's absolute discretion, without any liability whatsoever.

EMAAR