

Four Seasons Residences 2 Bedrooms

LEVEL 02 - 08 | UNIT 01

Internal Area: 245 sq. m / 2,634 sq. ft
 External Area: 61 sq. m / 660 sq. ft
 Total Area: 306 sq. m / 3,294 sq. ft

FEATURES

- Open Plan Kitchen
- Living and Dining Room
- Two Bedrooms
- Two Bathrooms
- Powder Room
- Private Entrance
- Two Dressings
- Staff Quarter
- Wrap Around Balcony
- Laundry

KEYPLAN

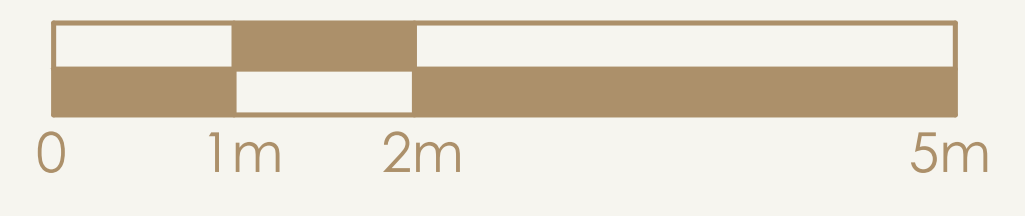
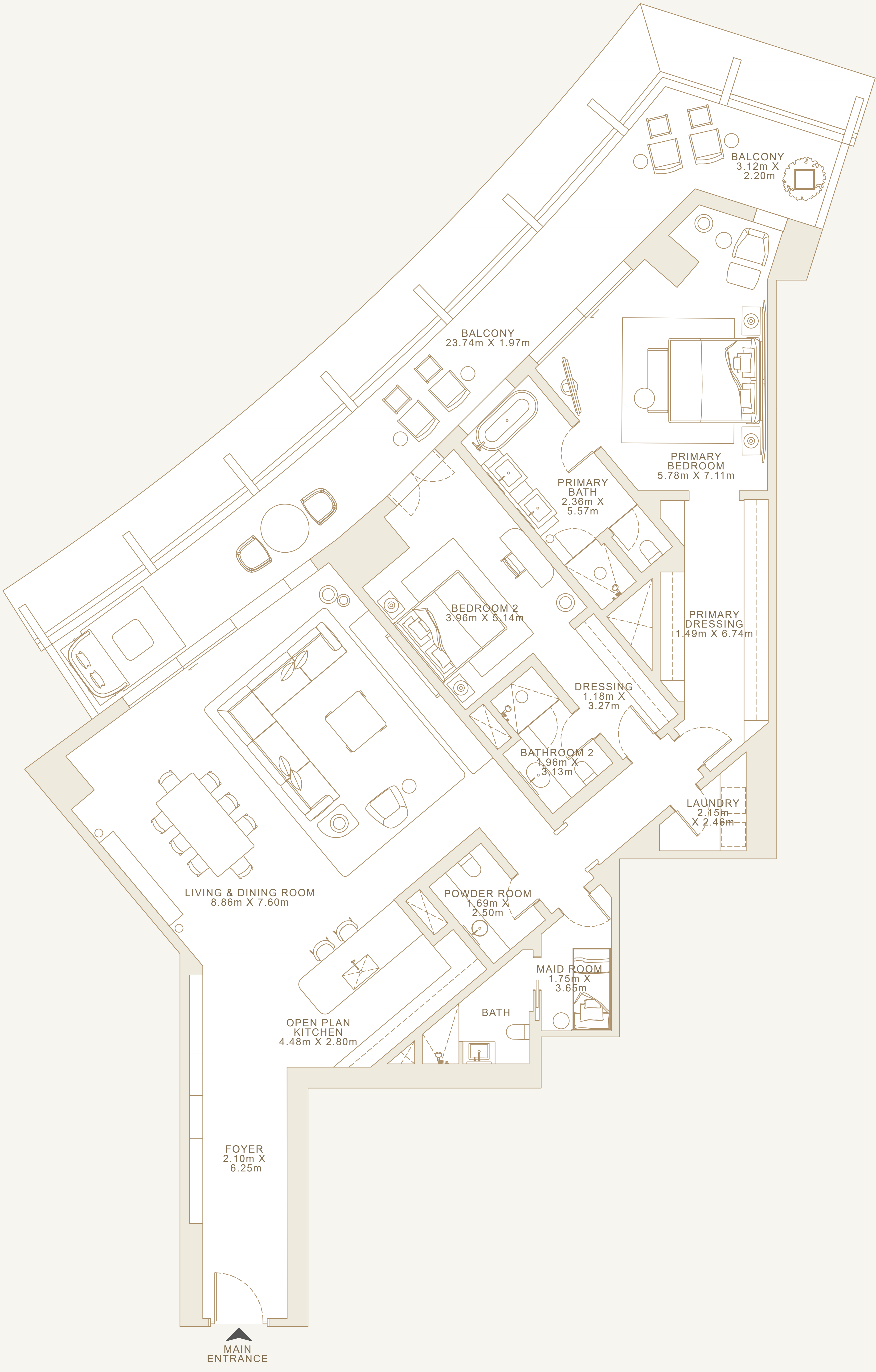
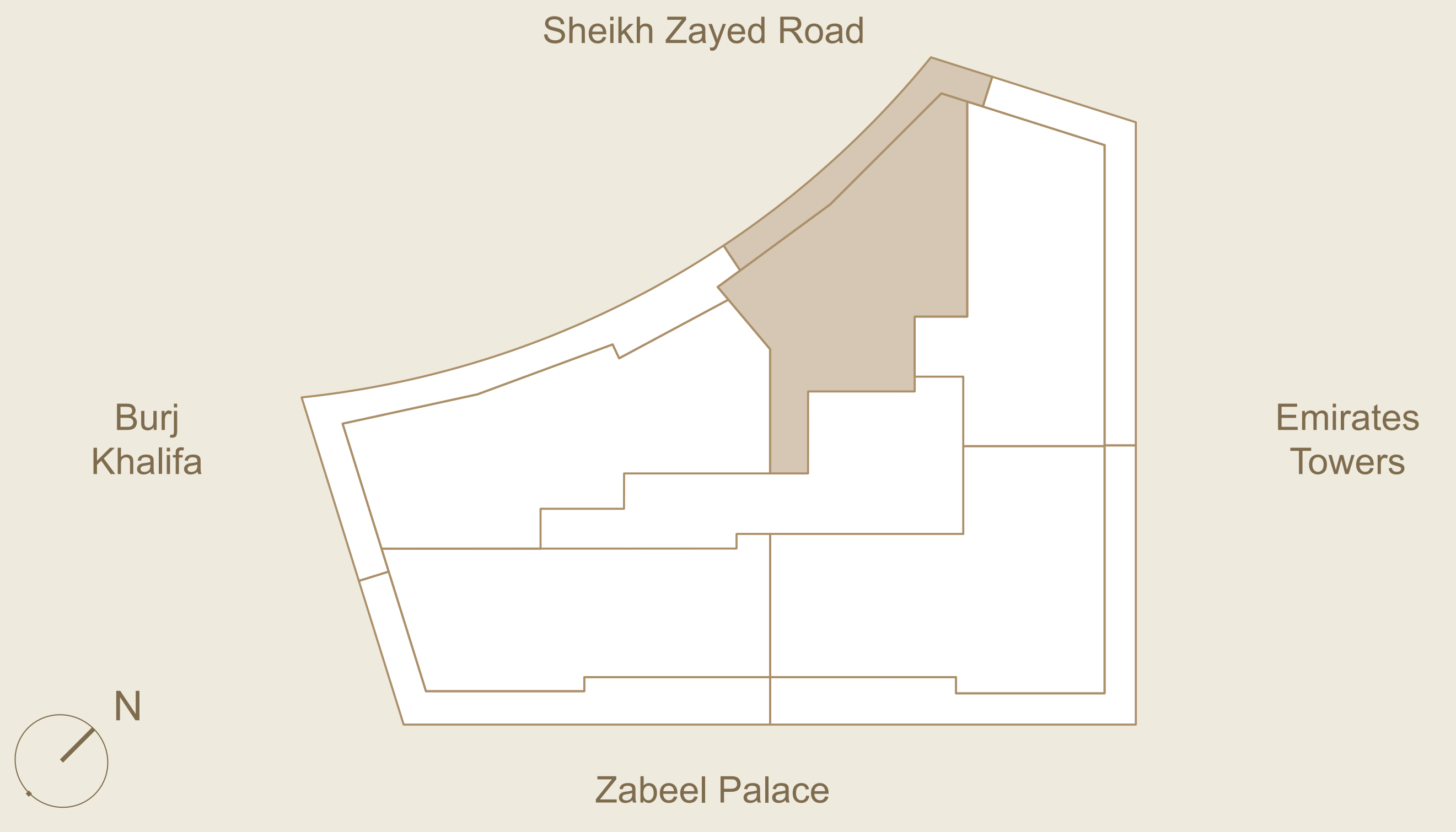

Disclaimer : All dimensions are in imperial and metric, and measured from finish to finish excluding construction tolerances. 2. All materials, dimensions, and drawings are approximate only. 3. Information is subject to change without notice, at developer's absolute discretion. 4. Actual area may vary from the stated area. 5. Drawings not to scale. 6. All images used are for illustrative purposes only and do not represent the actual size, features, specifications, fittings, and furnishings. 7. The developer reserves the right to make revisions / alterations, at its absolute discretion, without any liability whatsoever.

Four Seasons Residences

3 Bedrooms

LEVEL 02 - 08 | UNIT 02

Internal Area: 331 sq. m / 3,565 sq. ft
 External Area: 127 sq. m / 1,364 sq. ft
 Total Area: 458 sq. m / 4,929 sq. ft

FEATURES

- Living and Dining Room
- Feature Kitchen
- Working Kitchen
- Three Bedrooms
- Three Bathrooms
- Powder Room
- Two Private Entrances
- Three Dressing
- Staff Quarter
- Wrap Around Balcony
- Laundry

KEYPLAN

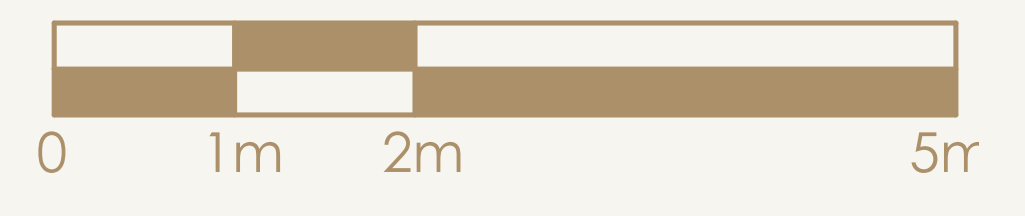
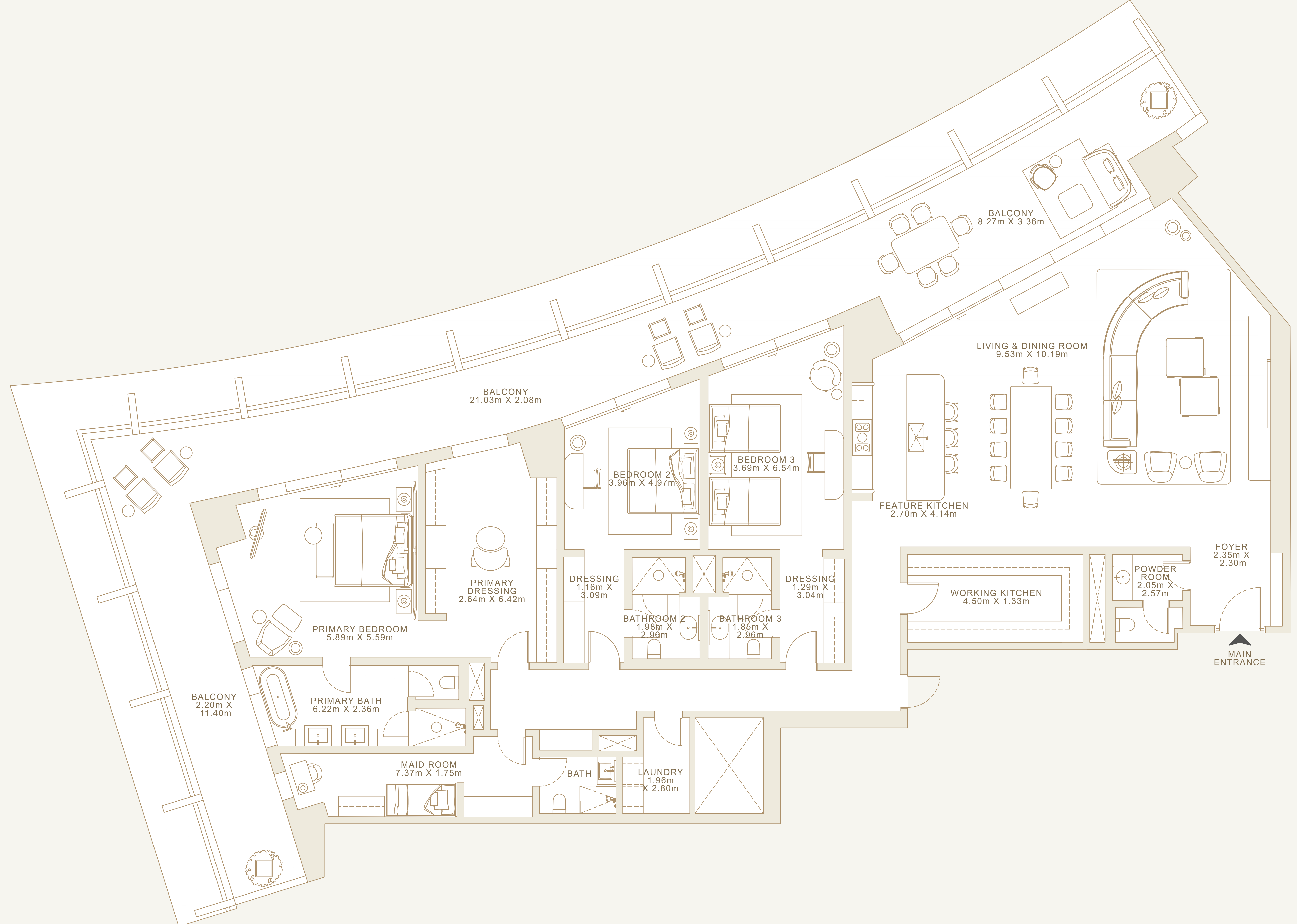
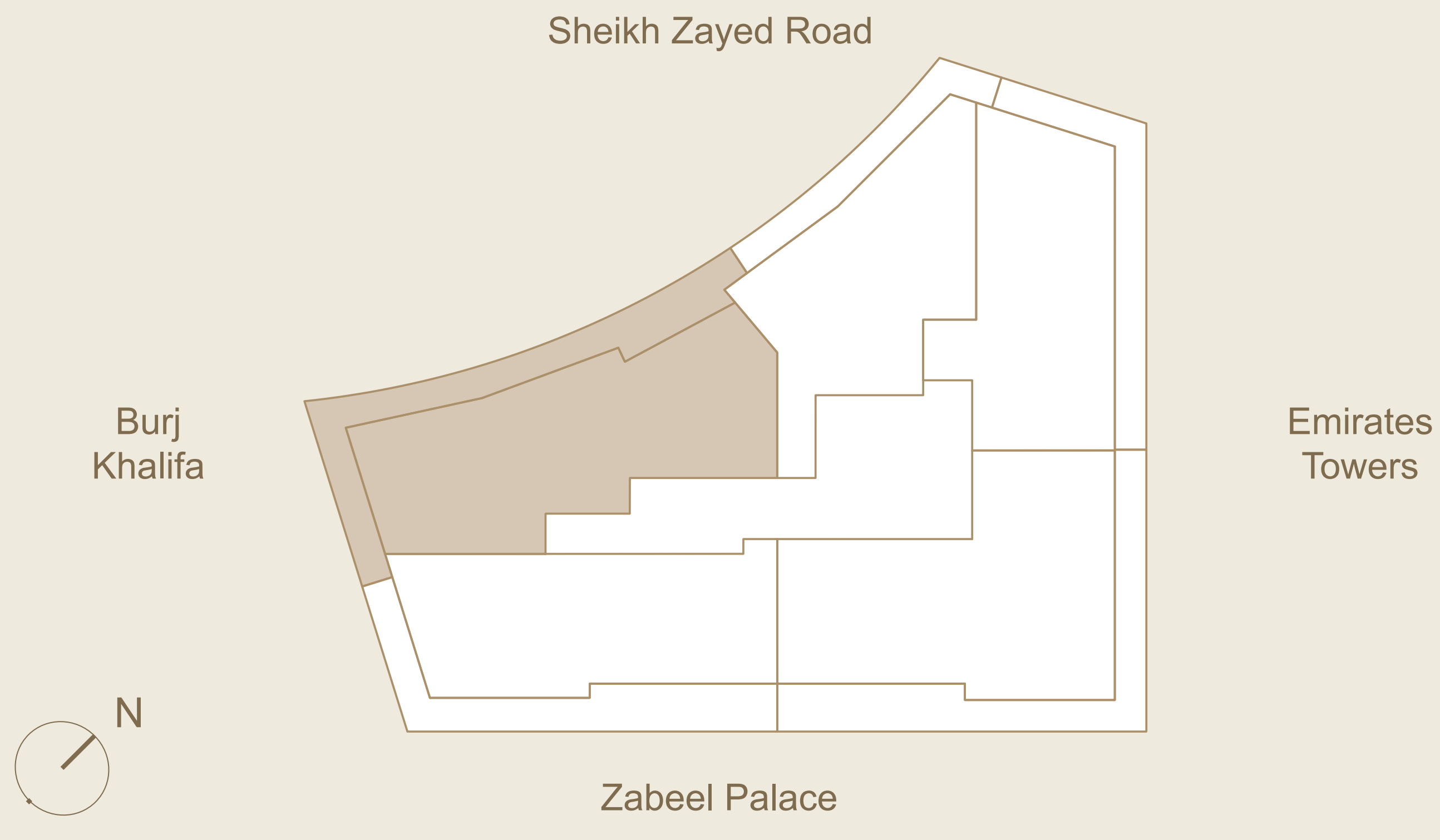

Disclaimer : All dimensions are in imperial and metric, and measured from finish to finish excluding construction tolerances. 2. All materials, dimensions, and drawings are approximate only. 3. Information is subject to change without notice, at developer's absolute discretion. 4. Actual area may vary from the stated area. 5. Drawings not to scale. 6. All images used are for illustrative purposes only and do not represent the actual size, features, specifications, fittings, and furnishings. 7. The developer reserves the right to make revisions / alterations, at its absolute discretion, without any liability whatsoever.

Four Seasons Residences 2 Bedrooms

LEVEL 02 - 08 | UNIT 03

Internal Area: 264 sq. m / 2,842 sq. ft
 External Area: 111 sq. m / 1,192 sq. ft
 Total Area: 375 sq. m / 4,034 sq. ft

- FEATURES**
- Living and Dining Room
 - Feature Kitchen
 - Working Kitchen
 - Two Bedrooms
 - Two Bathrooms
 - Powder Room
 - Private Entrance
 - Two Dressing
 - Staff Quarter
 - Wrap Around Balcony
 - Laundry

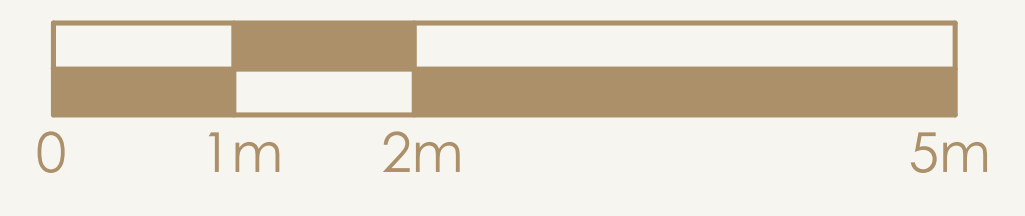
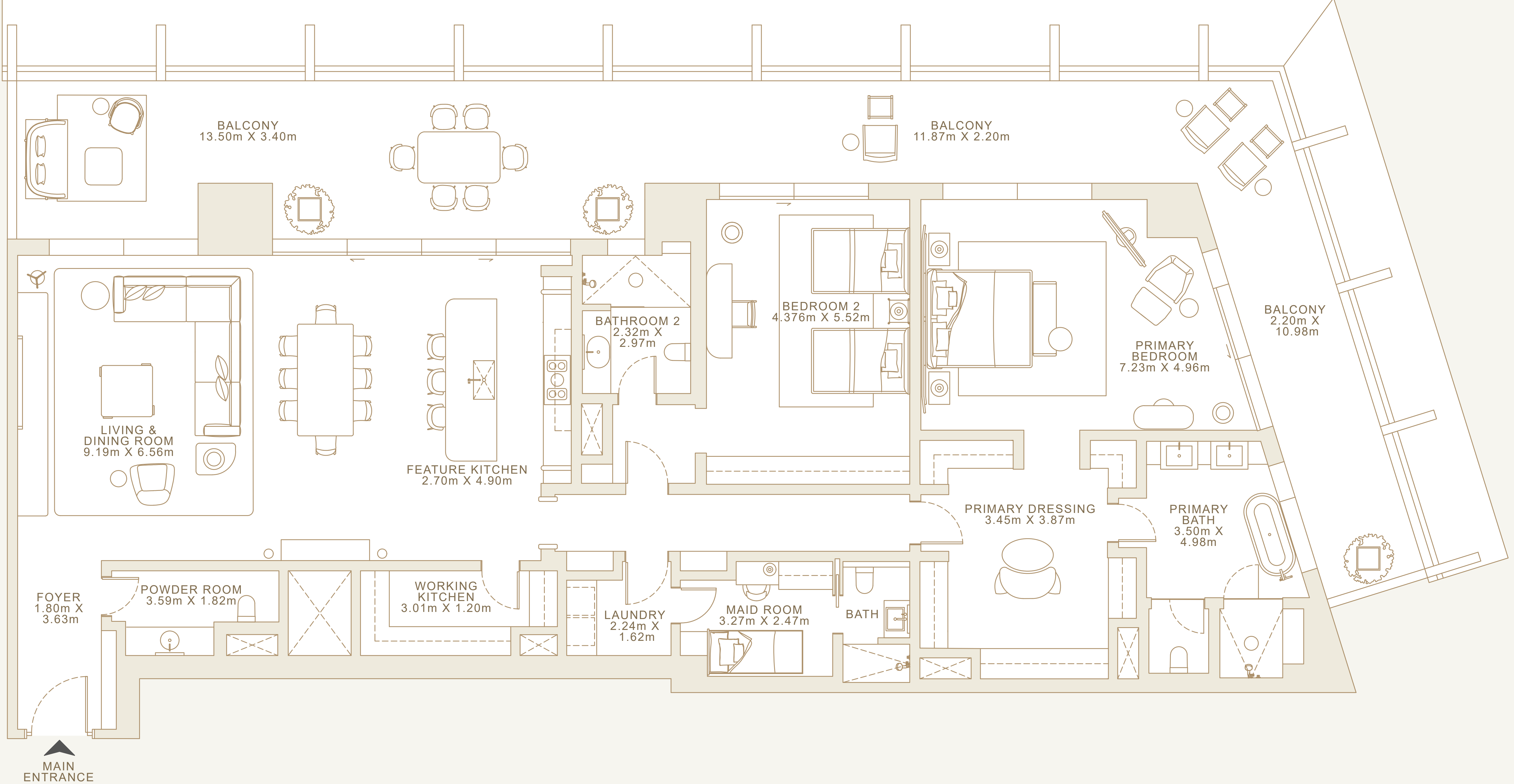
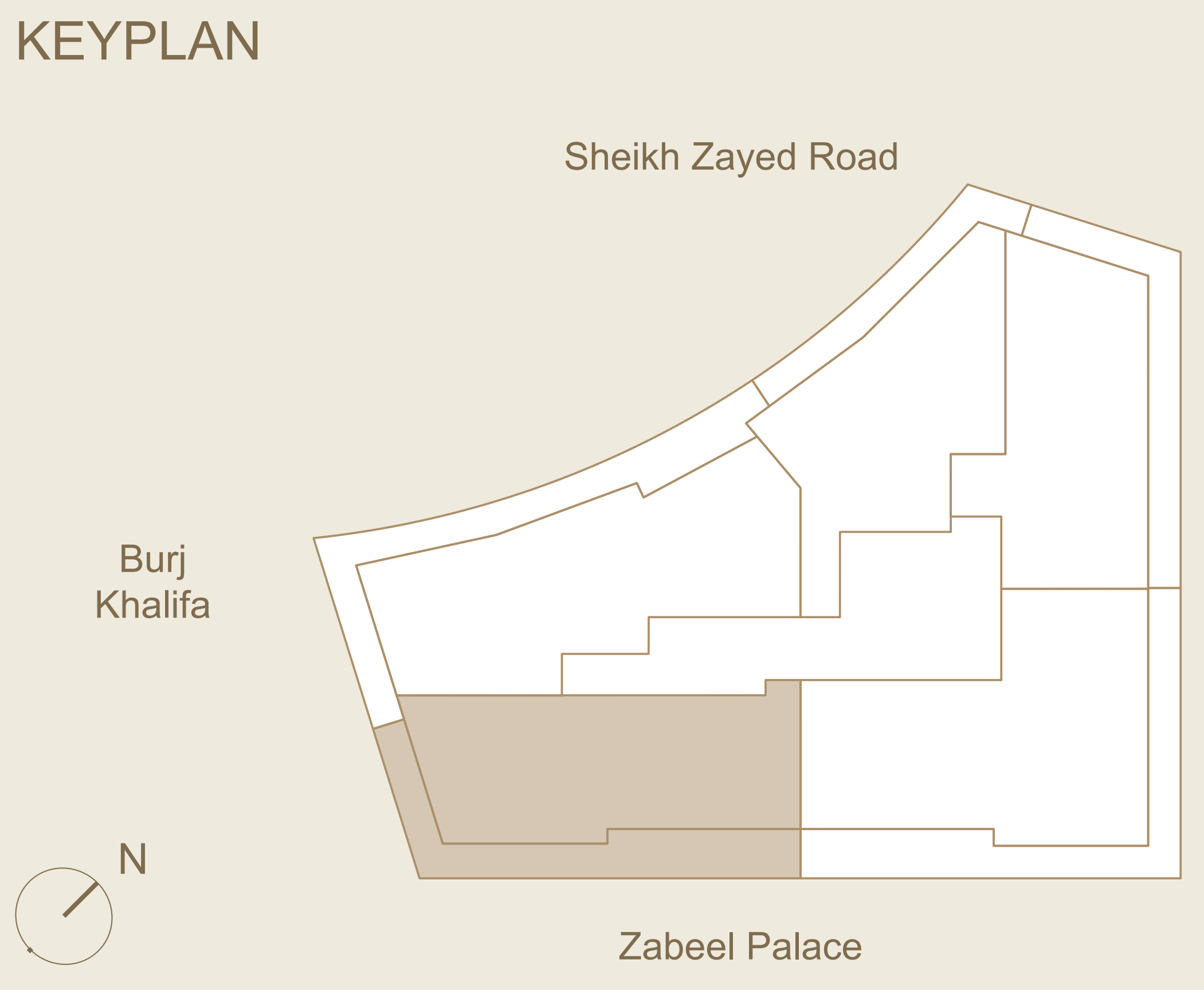

Disclaimer : All dimensions are in imperial and metric, and measured from finish to finish excluding construction tolerances. 2. All materials, dimensions, and drawings are approximate only. 3. Information is subject to change without notice, at developer's absolute discretion. 4. Actual area may vary from the stated area. 5. Drawings not to scale. 6. All images used are for illustrative purposes only and do not represent the actual size, features, specifications, fittings, and furnishings. 7. The developer reserves the right to make revisions / alterations, at its absolute discretion, without any liability whatsoever.

Four Seasons Residences

3 Bedrooms

LEVEL 02 - 08 | UNIT 04

Internal Area: 314 sq. m / 3,375 sq. ft
 External Area: 133 sq. m / 1,439 sq. ft
 Total Area: 447 sq. m / 4,814 sq. ft

FEATURES

- Living and Dining Room
- Feature Kitchen
- Working Kitchen
- Three Bedrooms
- Three Bathrooms
- Powder Room
- Two Private Entrances
- Three Dressing
- Staff Quarter
- Wrap Around Balcony
- Laundry

KEYPLAN

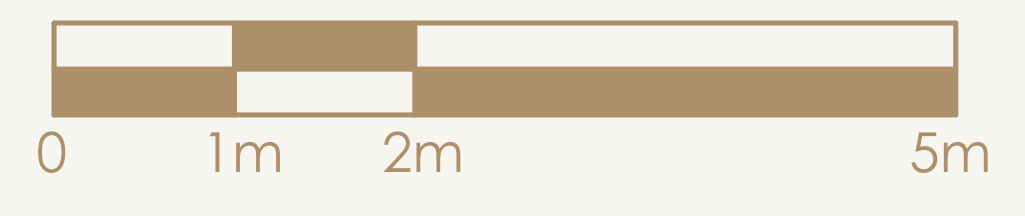
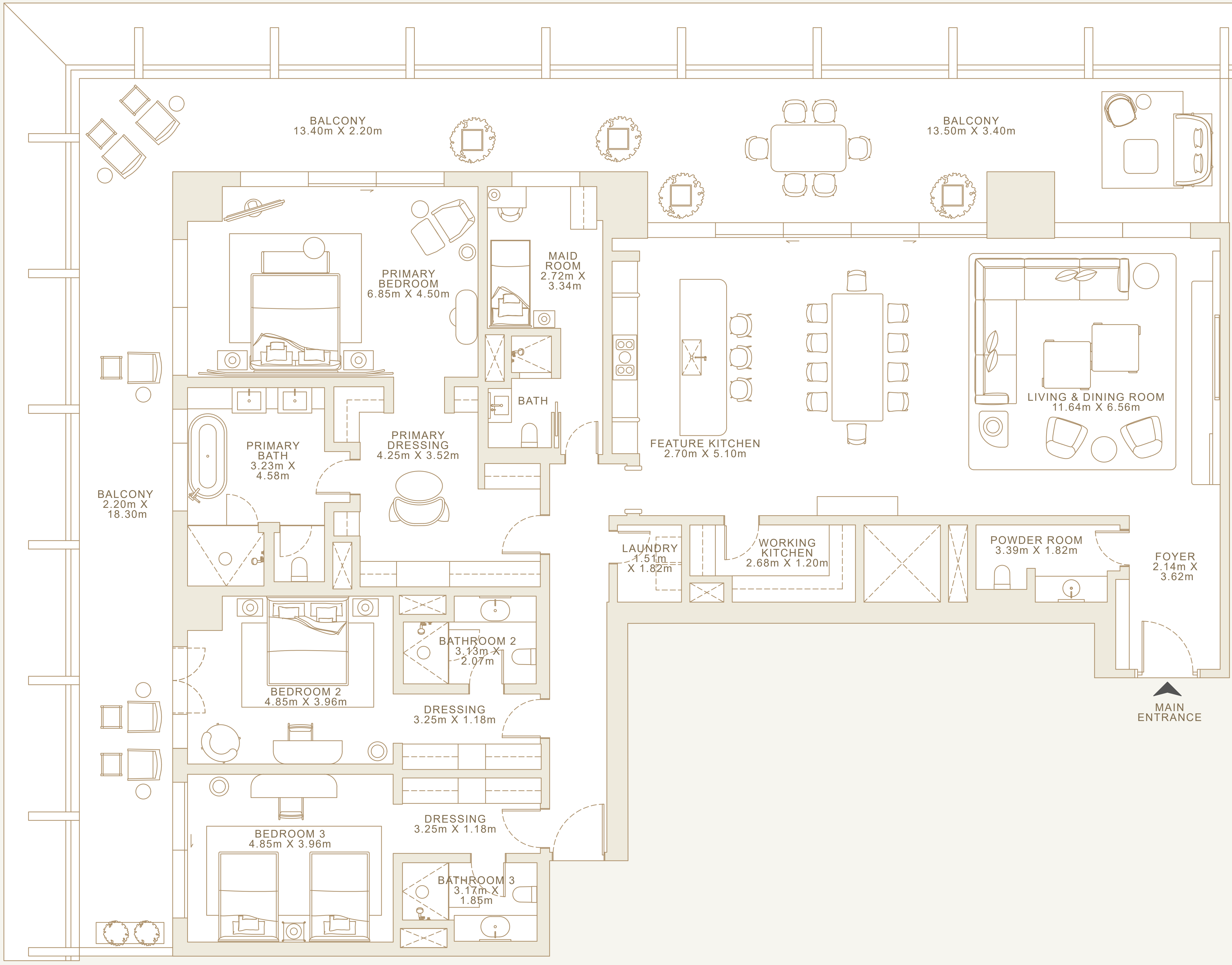
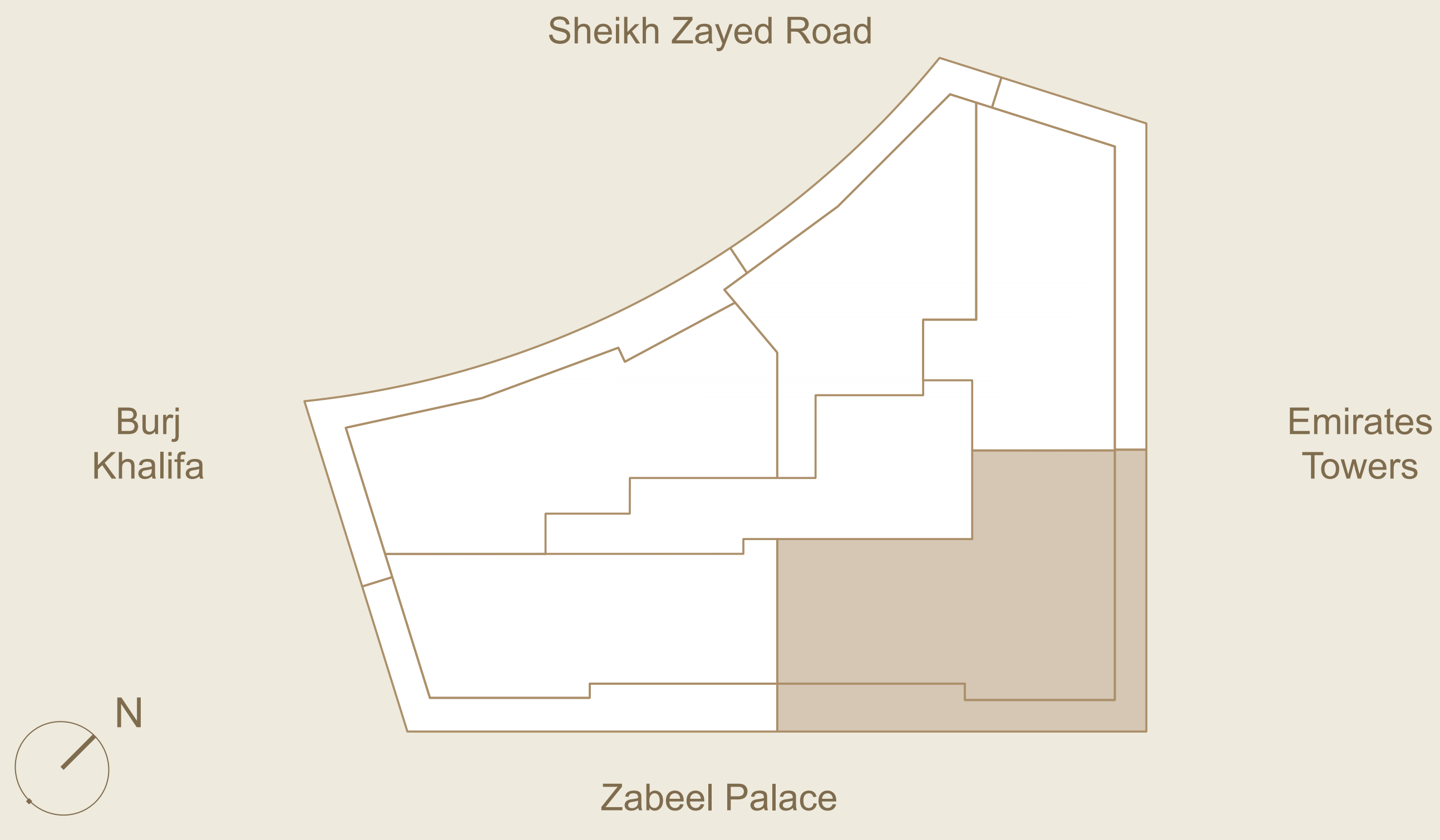

Disclaimer : All dimensions are in imperial and metric, and measured from finish to finish excluding construction tolerances. 2. All materials, dimensions, and drawings are approximate only. 3. Information is subject to change without notice, at developer's absolute discretion. 4. Actual area may vary from the stated area. 5. Drawings not to scale. 6. All images used are for illustrative purposes only and do not represent the actual size, features, specifications, fittings, and furnishings. 7. The developer reserves the right to make revisions / alterations, at its absolute discretion, without any liability whatsoever.

Four Seasons Residences 2 Bedrooms

LEVEL 02 - 08 | UNIT 05

Internal Area: 245 sq. m / 2,642 sq. ft
 External Area: 98 sq. m / 1,051 sq. ft
 Total Area: 343 sq. m / 3,693 sq. ft

FEATURES

- Living and Dining Room Wrap Around Balcony
- Private Kitchen Laundry
- Two Bedrooms
- Two Bathrooms
- Powder Room
- Private Entrance
- Two Dressing
- Staff Quarter

KEYPLAN

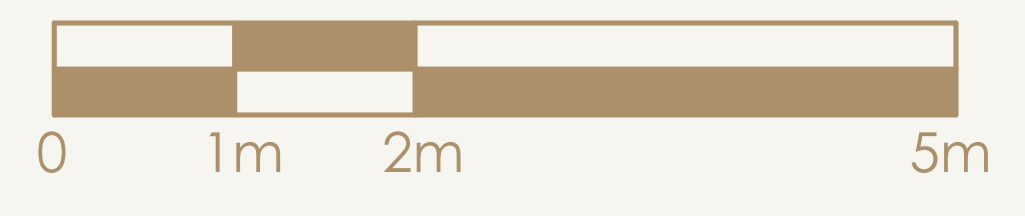
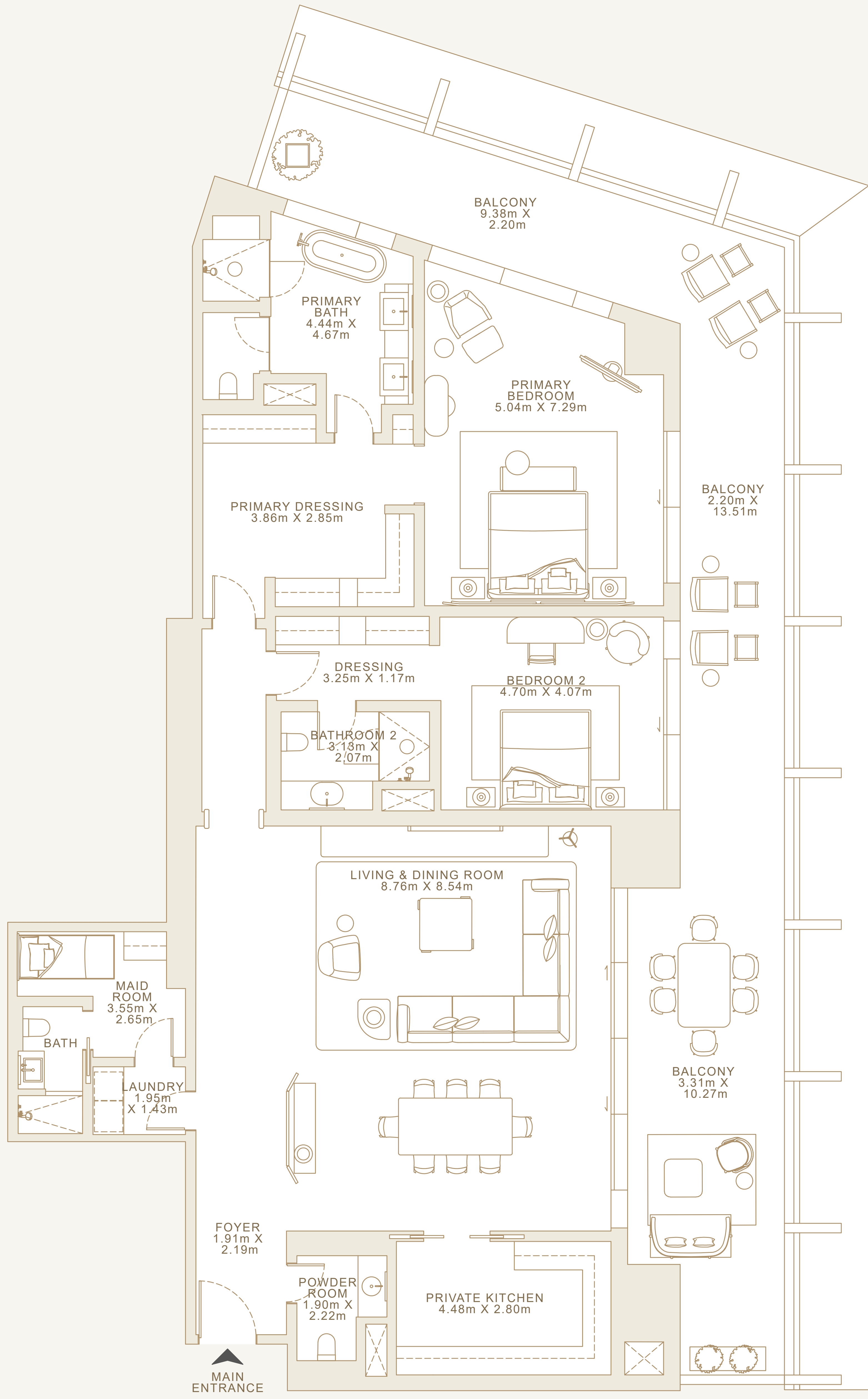
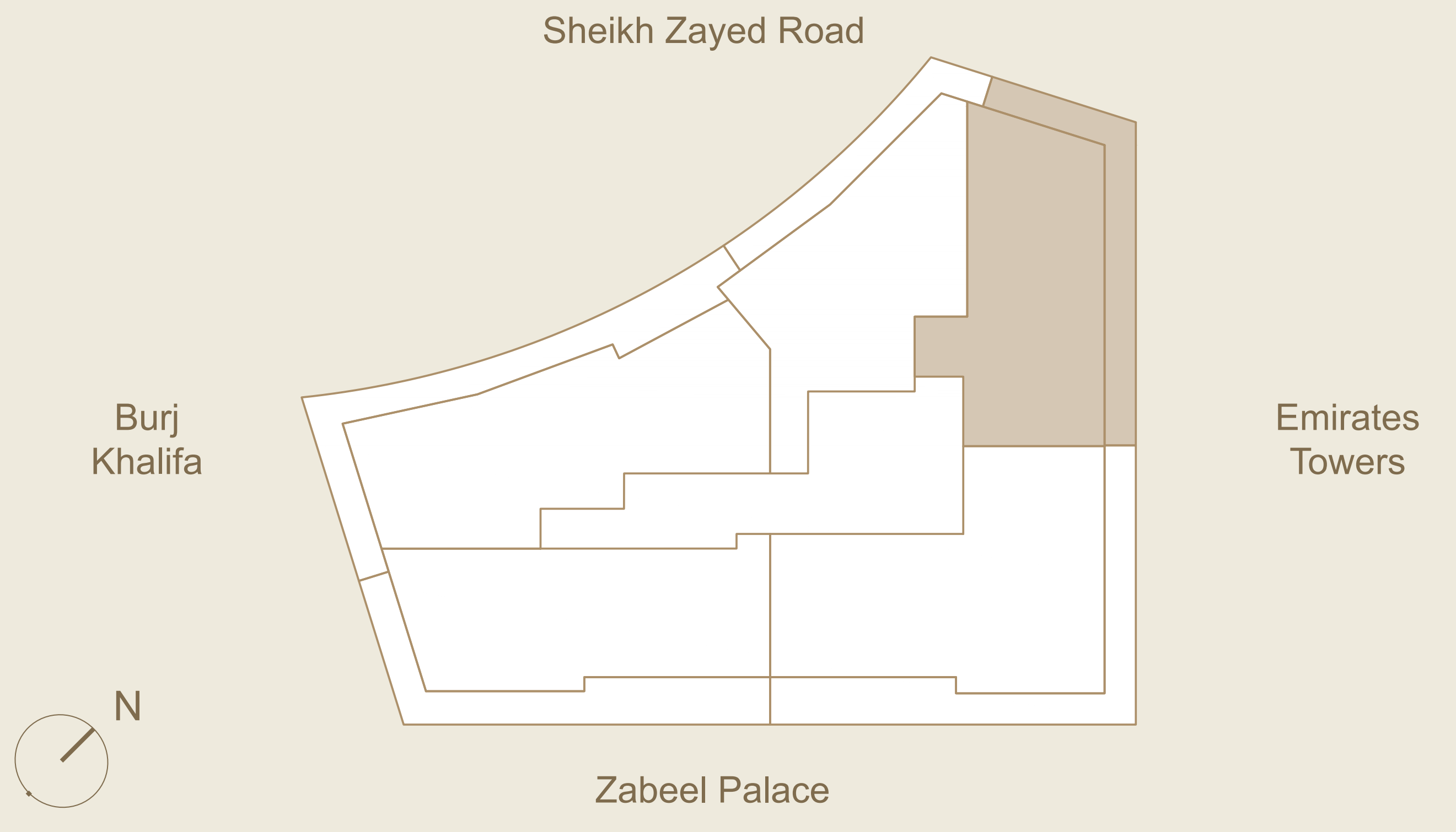

Disclaimer : All dimensions are in imperial and metric, and measured from finish to finish excluding construction tolerances. 2. All materials, dimensions, and drawings are approximate only. 3. Information is subject to change without notice, at developer's absolute discretion. 4. Actual area may vary from the stated area. 5. Drawings not to scale. 6. All images used are for illustrative purposes only and do not represent the actual size, features, specifications, fittings, and furnishings. 7. The developer reserves the right to make revisions / alterations, at its absolute discretion, without any liability whatsoever.

Four Seasons Residences

4 Bedrooms

LEVEL 09 - 10 | UNIT 01

Internal Area: 486 sq. m / 5,235 sq. ft
 External Area: 159 sq. m / 1,712 sq. ft
 Total Area: 645 sq. m / 6,947 sq. ft

FEATURES

- Living and Dining Room
- Family/Study Room
- Feature Kitchen
- Working Kitchen
- Four Bedrooms
- Five Bathrooms
- Powder Room
- Two Private Entrances
- Four Dressing
- Staff Quarter
- Wrap Around Balcony
- Laundry

KEYPLAN

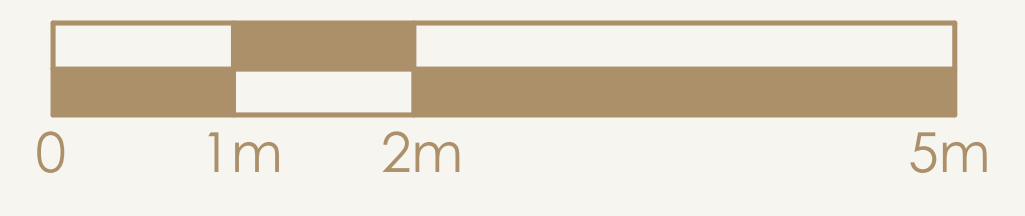
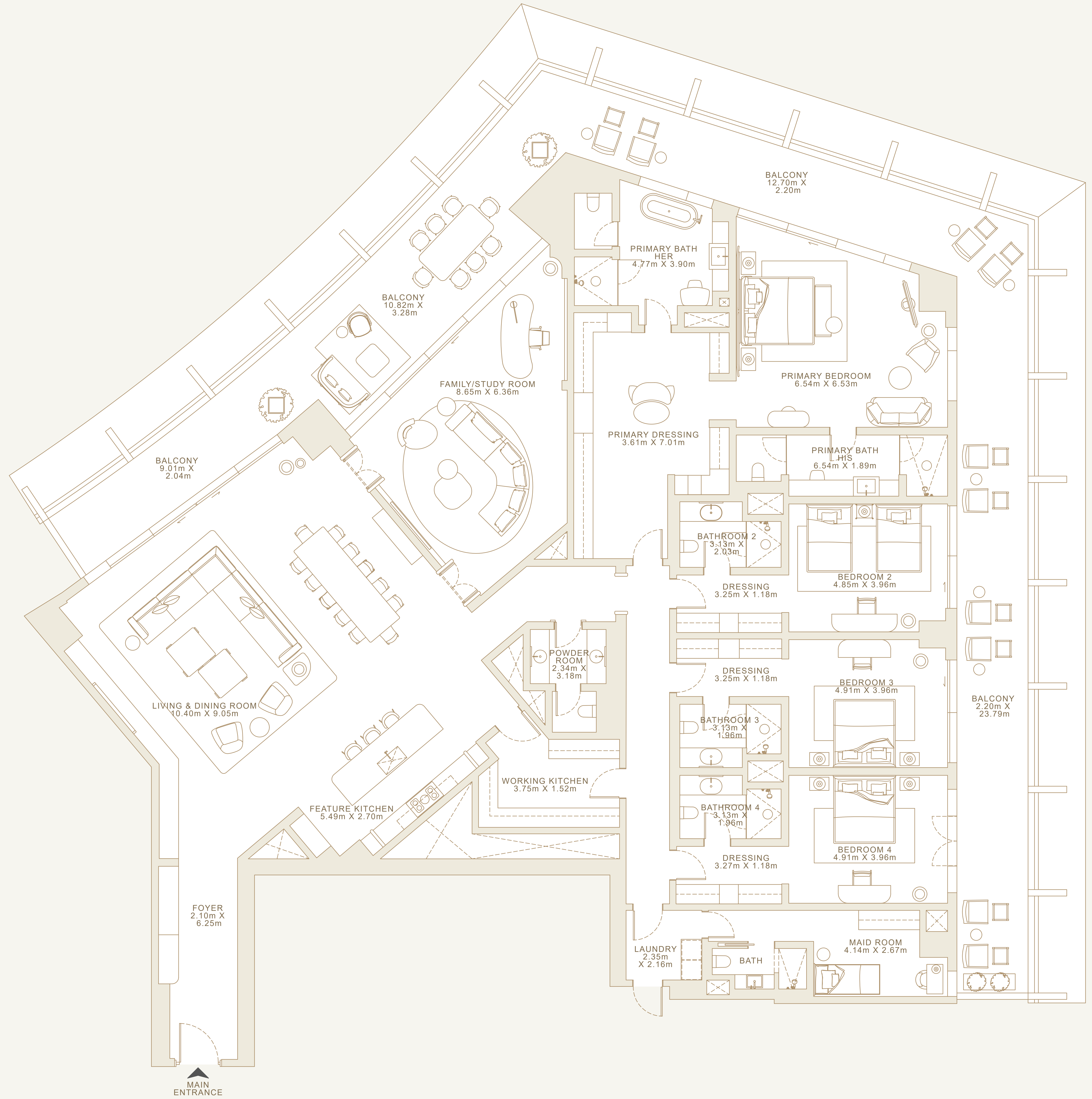
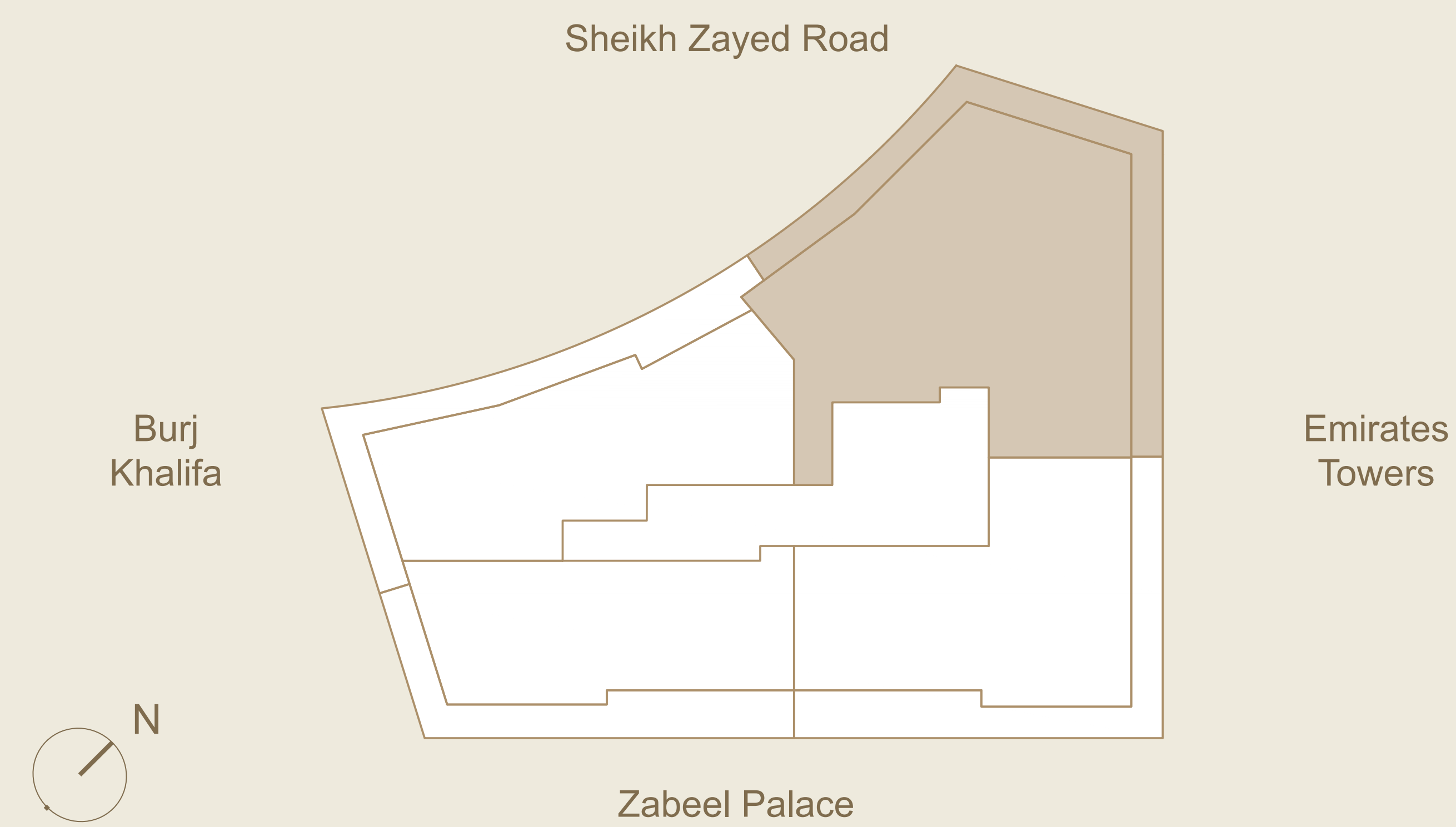

Disclaimer : All dimensions are in imperial and metric, and measured from finish to finish excluding construction tolerances. 2. All materials, dimensions, and drawings are approximate only. 3. Information is subject to change without notice, at developer's absolute discretion. 4. Actual area may vary from the stated area. 5. Drawings not to scale. 6. All images used are for illustrative purposes only and do not represent the actual size, features, specifications, fittings, and furnishings. 7. The developer reserves the right to make revisions / alterations, at its absolute discretion, without any liability whatsoever.

Four Seasons Residences

3 Bedrooms

LEVEL 09 - 10 | UNIT 02

Internal Area: 331 sq. m / 3,567 sq. ft
 External Area: 127 sq. m / 1,365 sq. ft
 Total Area: 458 sq. m / 4,932 sq. ft

FEATURES

- Living and Dining Room
- Feature Kitchen
- Working Kitchen
- Three Bedrooms
- Three Bathrooms
- Powder Room
- Two Private Entrances
- Three Dressing
- Staff Quarter
- Wrap Around Balcony
- Laundry

KEYPLAN

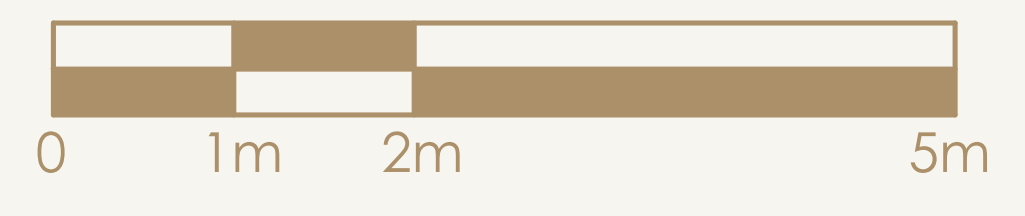
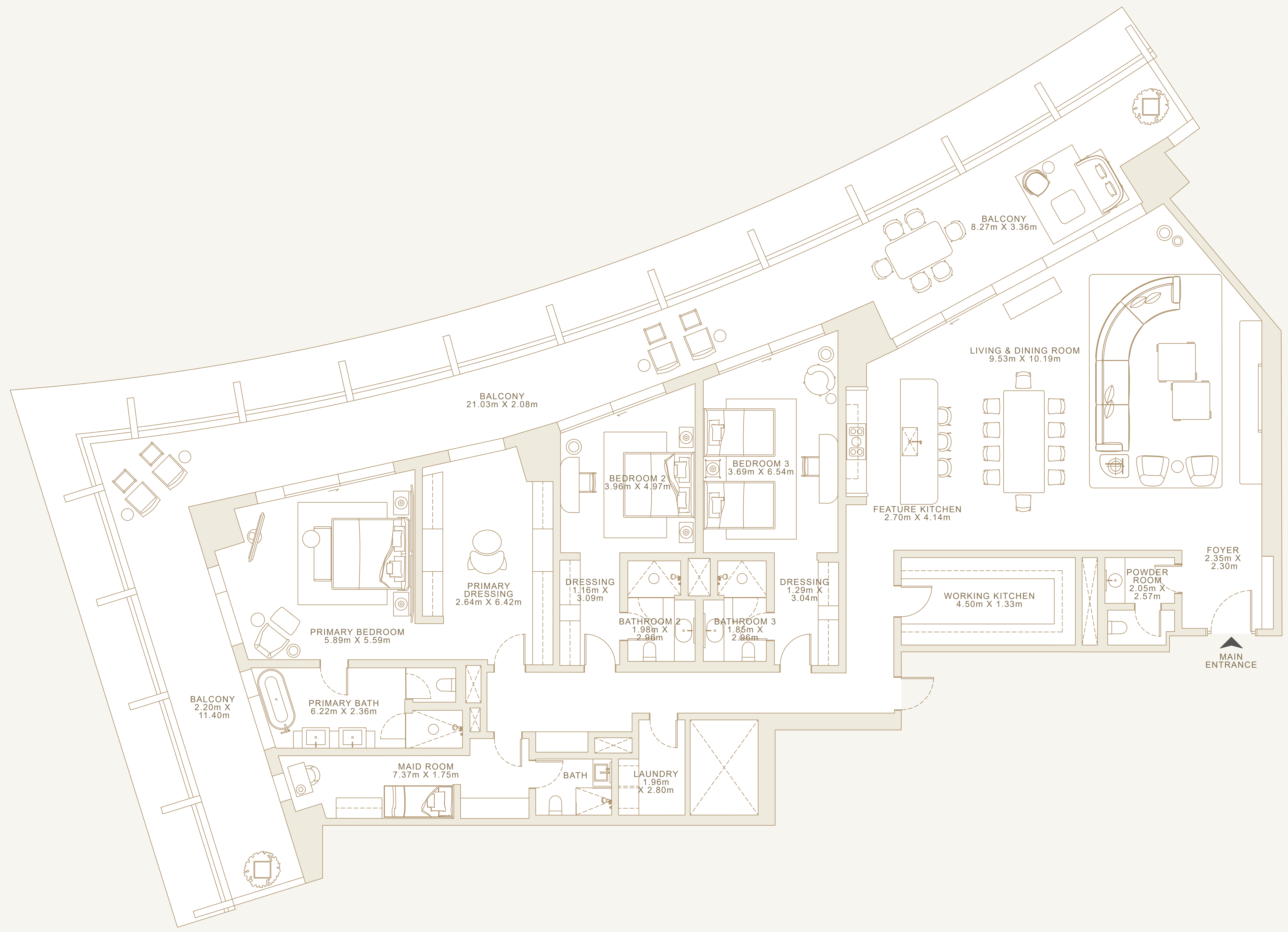
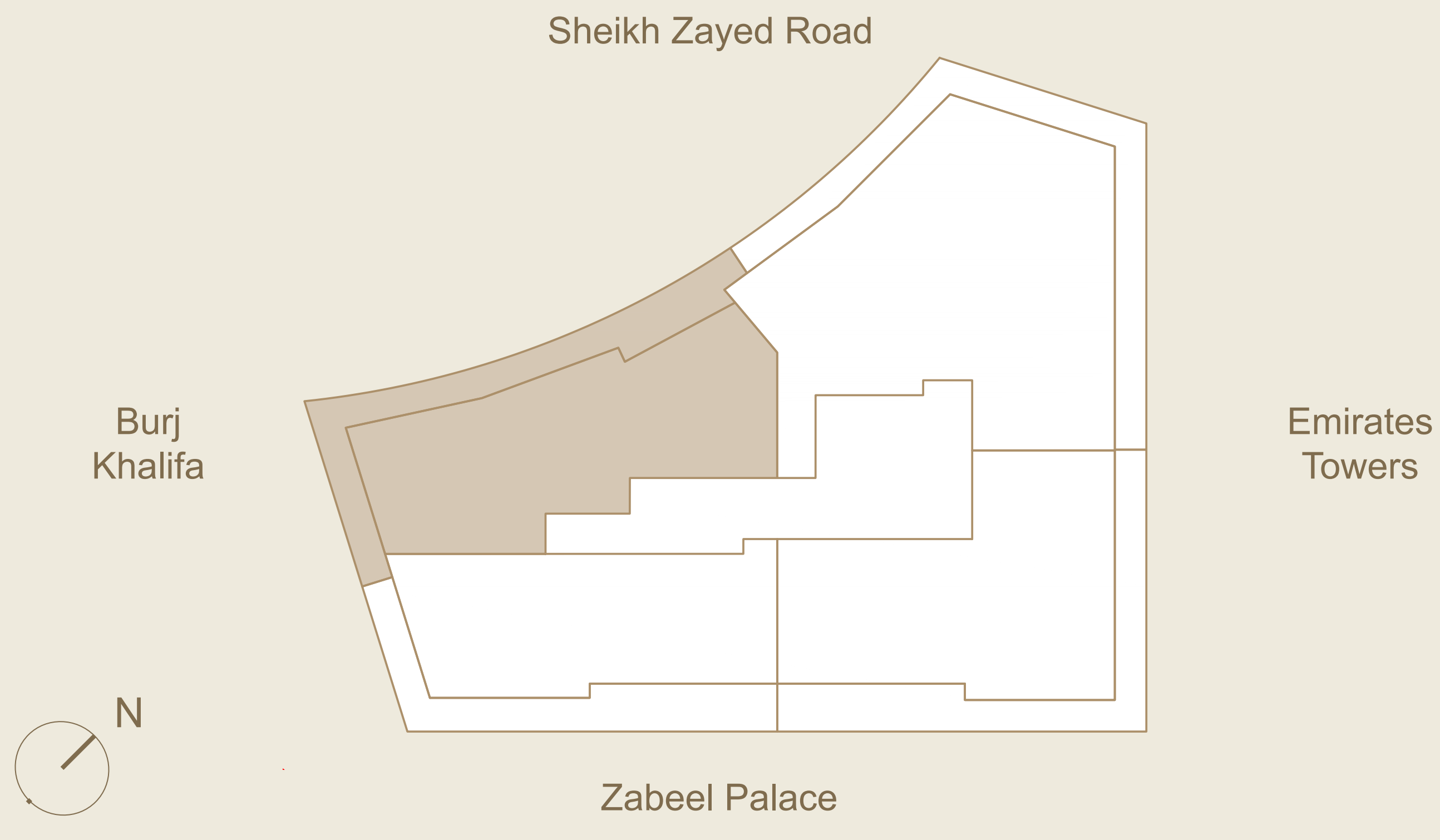

Disclaimer : All dimensions are in imperial and metric, and measured from finish to finish excluding construction tolerances. 2. All materials, dimensions, and drawings are approximate only. 3. Information is subject to change without notice, at developer's absolute discretion. 4. Actual area may vary from the stated area. 5. Drawings not to scale. 6. All images used are for illustrative purposes only and do not represent the actual size, features, specifications, fittings, and furnishings. 7. The developer reserves the right to make revisions / alterations, at its absolute discretion, without any liability whatsoever.

Four Seasons Residences 2 Bedrooms

LEVEL 09 - 10 | UNIT 03

Internal Area: 264 sq. m / 2,836 sq. ft
 External Area: 111 sq. m / 1,195 sq. ft
 Total Area: 375 sq. m / 4,031 sq. ft

- FEATURES**
- Living and Dining Room
 - Feature Kitchen
 - Working Kitchen
 - Two Bedrooms
 - Two Bathrooms
 - Powder Room
 - Private Entrance
 - Two Dressing
 - Staff Quarter
 - Wrap Around Balcony
 - Laundry

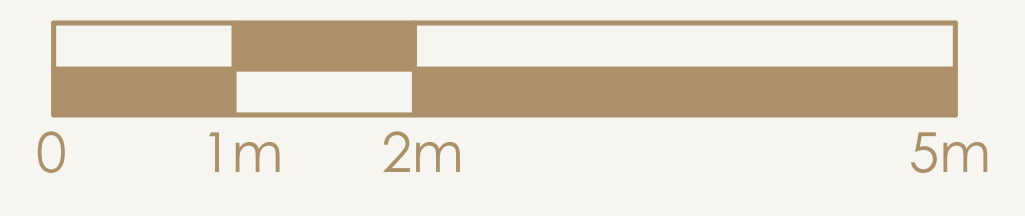
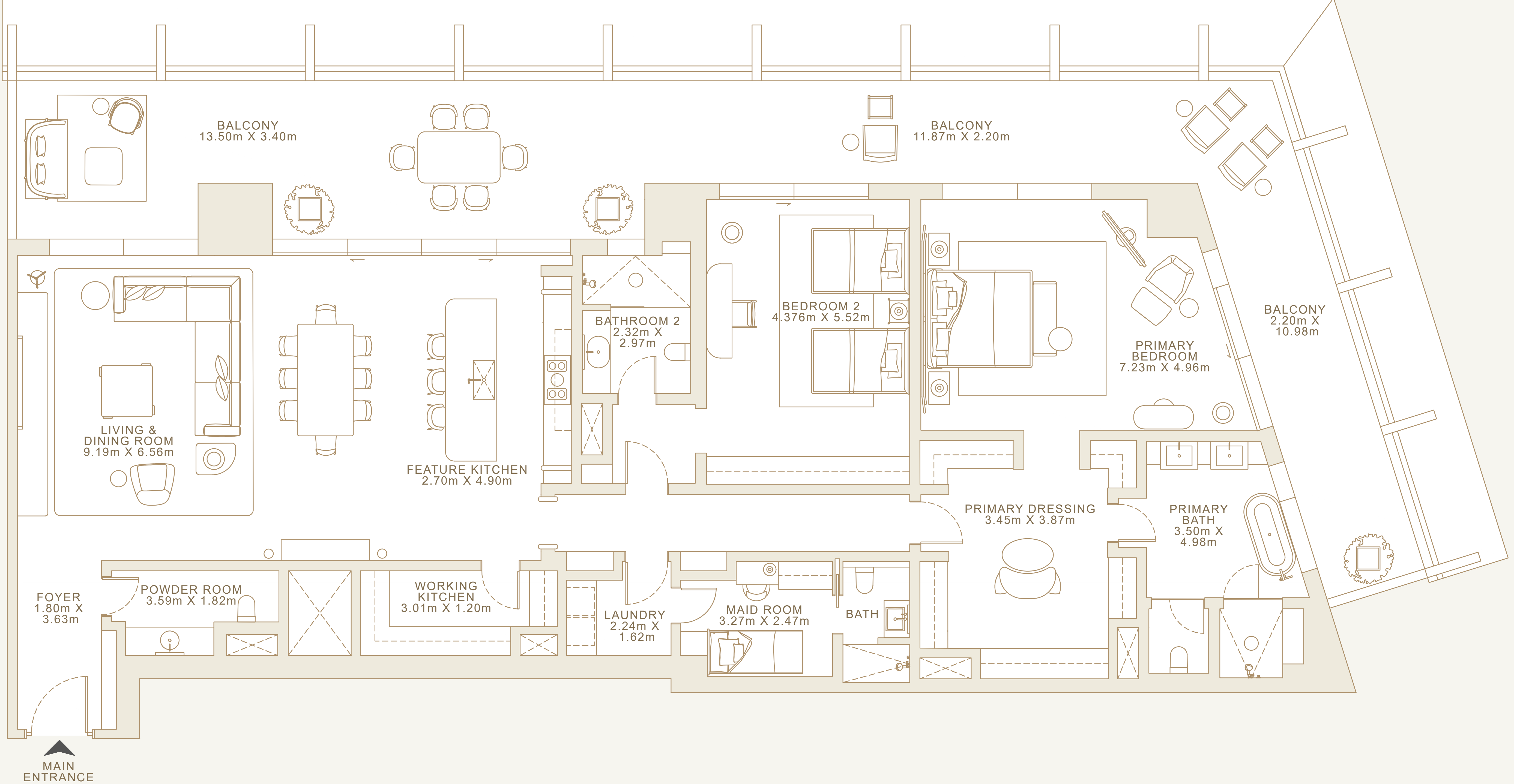
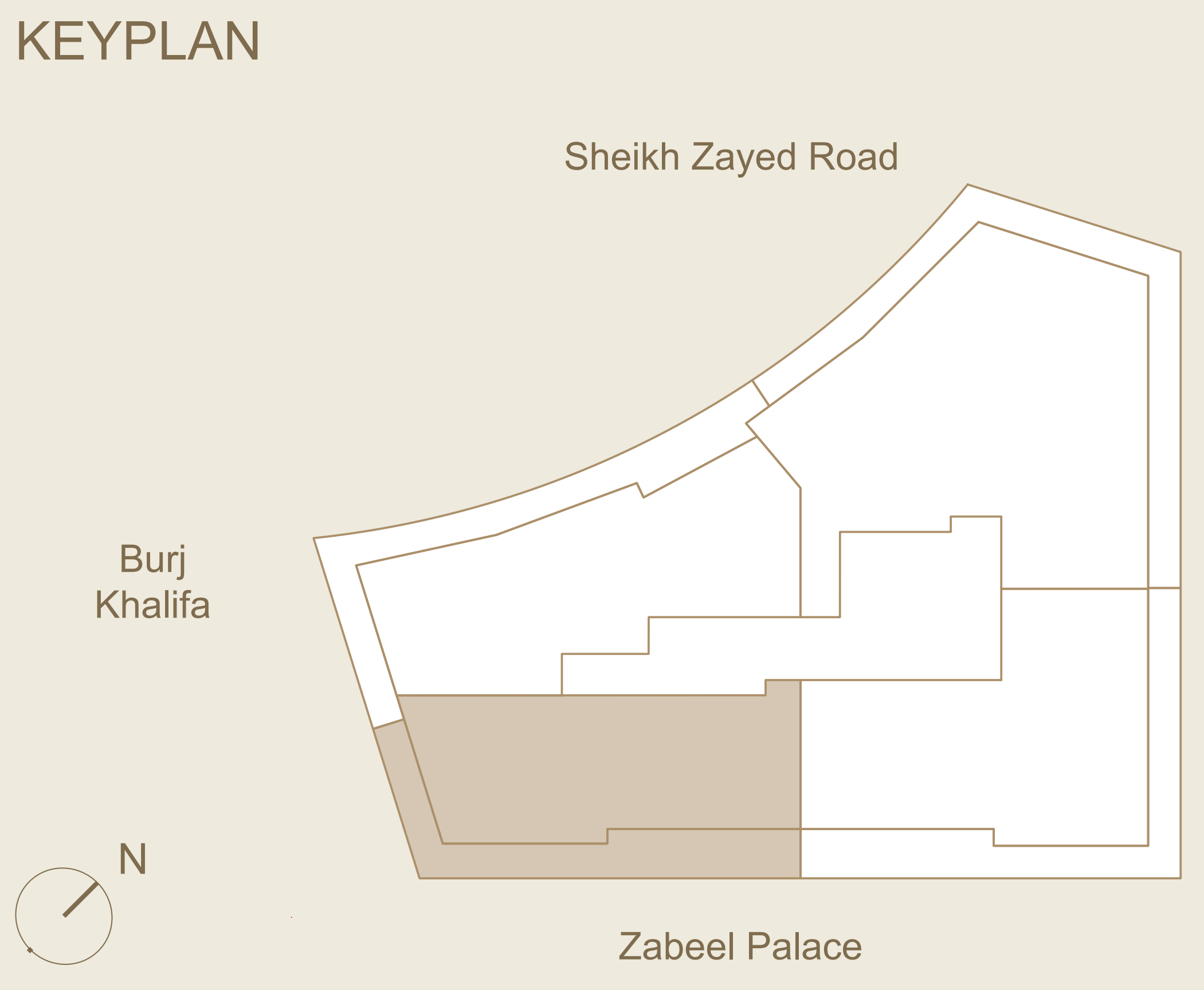

Disclaimer : All dimensions are in imperial and metric, and measured from finish to finish excluding construction tolerances. 2. All materials, dimensions, and drawings are approximate only. 3. Information is subject to change without notice, at developer's absolute discretion. 4. Actual area may vary from the stated area. 5. Drawings not to scale. 6. All images used are for illustrative purposes only and do not represent the actual size, features, specifications, fittings, and furnishings. 7. The developer reserves the right to make revisions / alterations, at its absolute discretion, without any liability whatsoever.

Four Seasons Residences

3 Bedrooms

LEVEL 09 - 10 | UNIT 04

Internal Area: 313 sq. m / 3,373 sq. ft
 External Area: 134 sq. m / 1,440 sq. ft
 Total Area: 447 sq. m / 4,813 sq. ft

FEATURES

- Living and Dining Room
- Feature Kitchen
- Working Kitchen
- Three Bedrooms
- Three Bathrooms
- Powder Room
- Two Private Entrances
- Three Dressing
- Staff Quarter
- Wrap Around Balcony
- Laundry

KEYPLAN

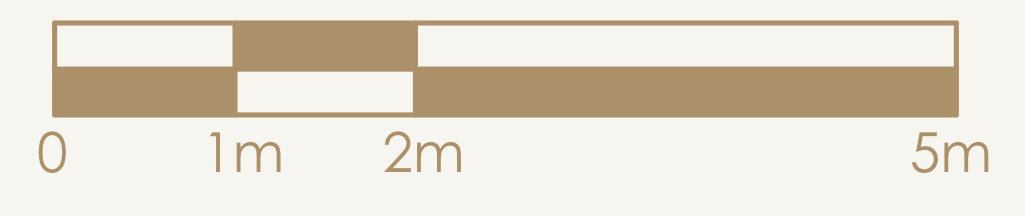
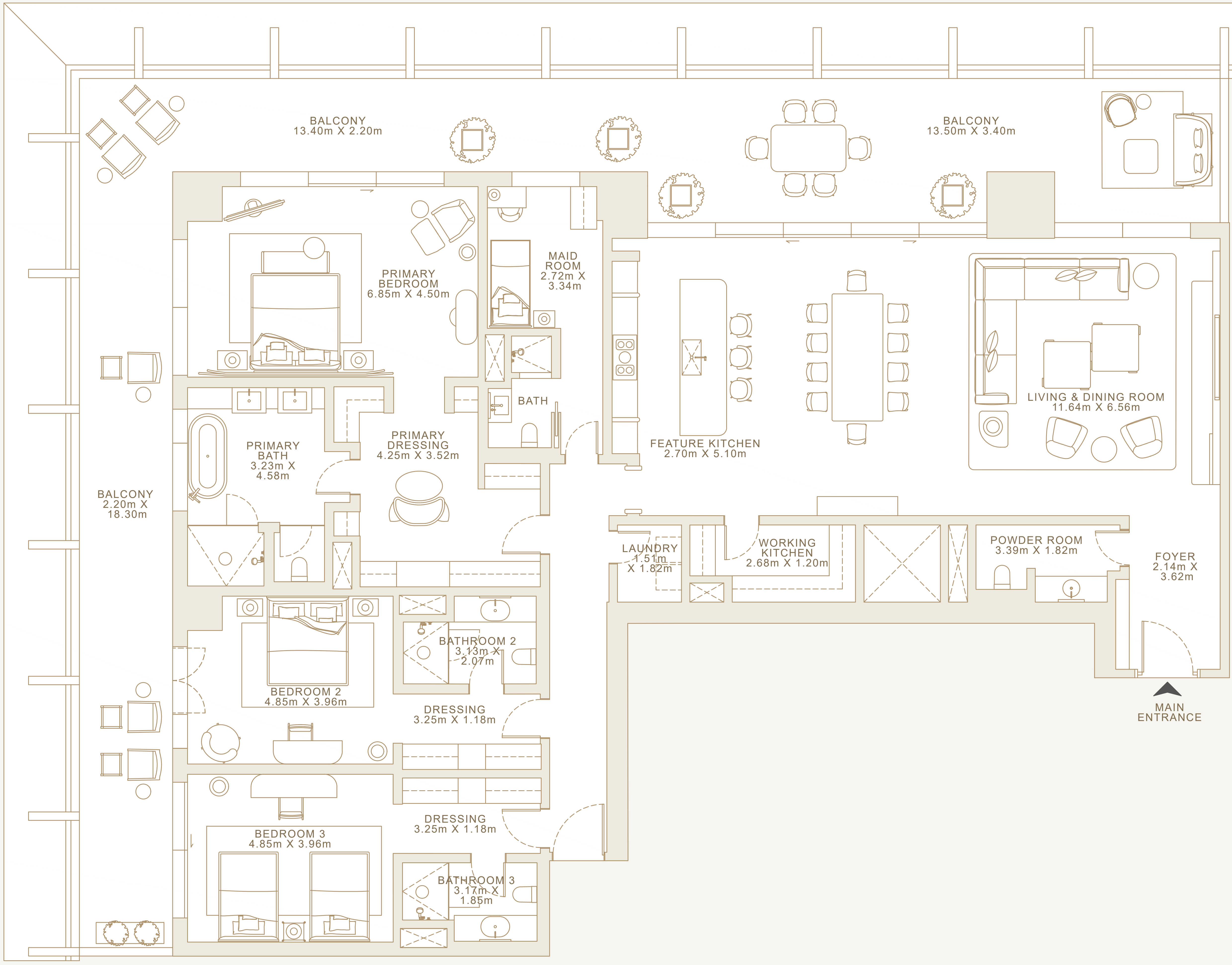
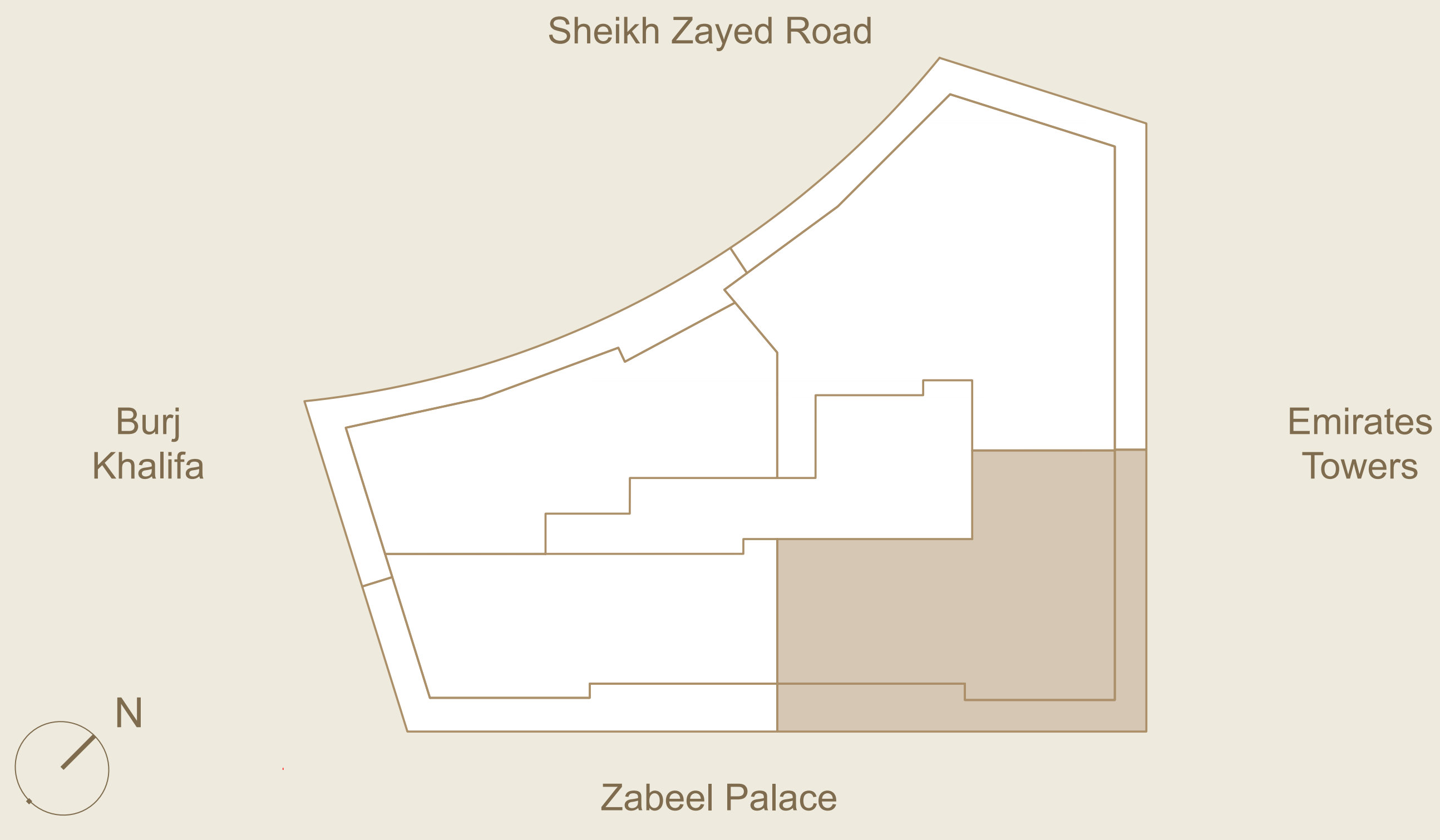

Disclaimer : All dimensions are in imperial and metric, and measured from finish to finish excluding construction tolerances. 2. All materials, dimensions, and drawings are approximate only. 3. Information is subject to change without notice, at developer's absolute discretion. 4. Actual area may vary from the stated area. 5. Drawings not to scale. 6. All images used are for illustrative purposes only and do not represent the actual size, features, specifications, fittings, and furnishings. 7. The developer reserves the right to make revisions / alterations, at its absolute discretion, without any liability whatsoever.

Four Seasons Residences

4 Bedrooms

LEVEL 13 - 14 | UNIT 01

Internal Area: 471 sq. m / 5,071 sq. ft
 External Area: 193 sq. m / 2,074 sq. ft
 Total Area: 664 sq. m / 7,145 sq. ft

- FEATURES**
- Living Room
 - Dining Room
 - Private Kitchen
 - Study Room
 - Four Bedrooms
 - Four Bathrooms
 - Powder Room
 - Three Private Entrances
 - Four Dressing
 - Staff Quarter
 - Wrap Around Balcony
 - Laundry

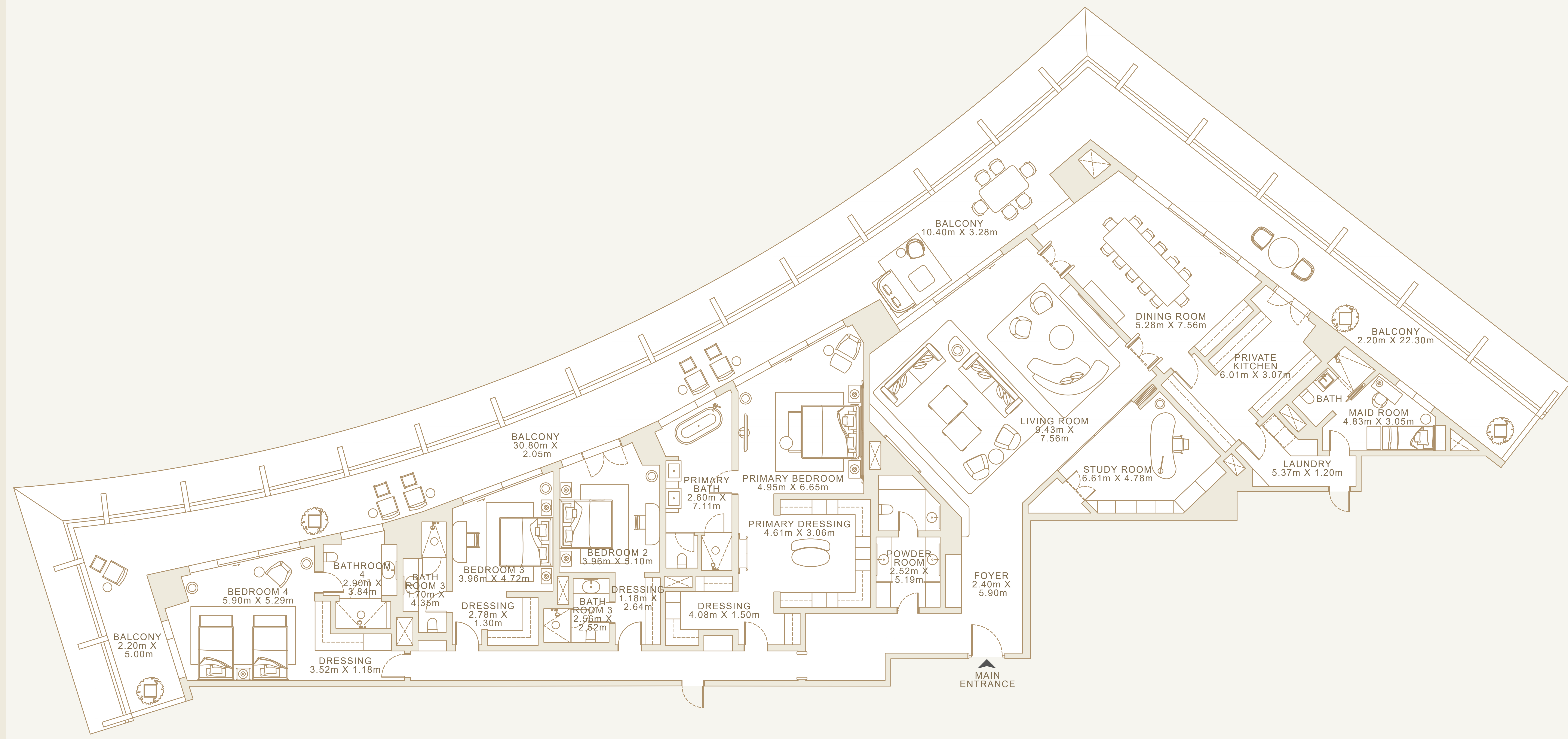
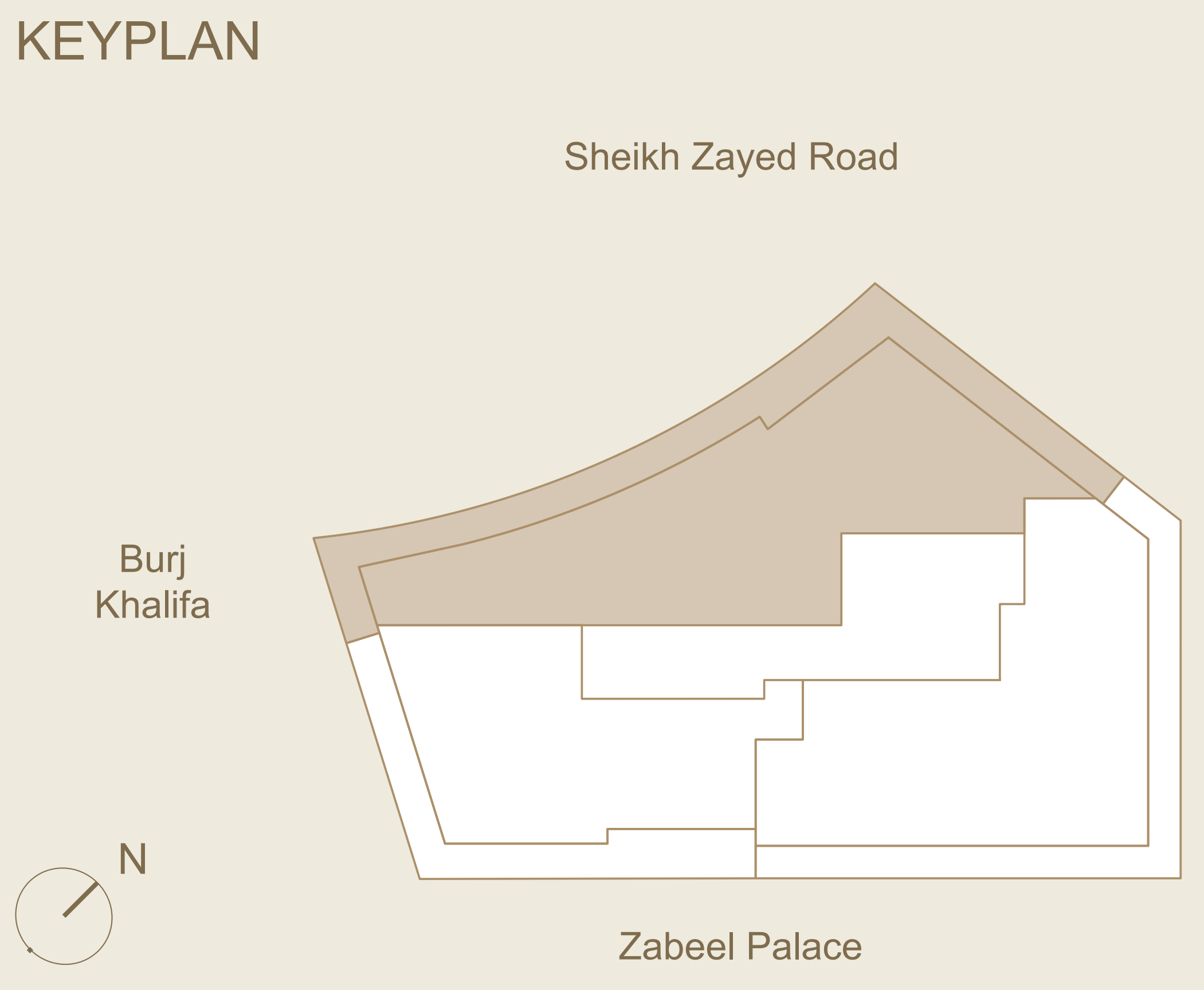

Disclaimer : All dimensions are in imperial and metric, and measured from finish to finish excluding construction tolerances. 2. All materials, dimensions, and drawings are approximate only. 3. Information is subject to change without notice, at developer's absolute discretion. 4. Actual area may vary from the stated area. 5. Drawings not to scale. 6. All images used are for illustrative purposes only and do not represent the actual size, features, specifications, fittings, and furnishings. 7. The developer reserves the right to make revisions / alterations, at its absolute discretion, without any liability whatsoever.

Four Seasons Residences

3 Bedrooms

LEVEL 13 - 14 | UNIT 02

Internal Area: 322 sq. m / 3,461 sq. ft
 External Area: 113 sq. m / 1,226 sq. ft
 Total Area: 435 sq. m / 4,687 sq. ft

FEATURES

- Living and Dining Room
- Feature Kitchen
- Working Kitchen
- Three Bedrooms
- Three Bathrooms
- Powder Room
- Two Private Entrances
- Three Dressing
- Staff Quarter
- Wrap Around Balcony
- Laundry

KEYPLAN

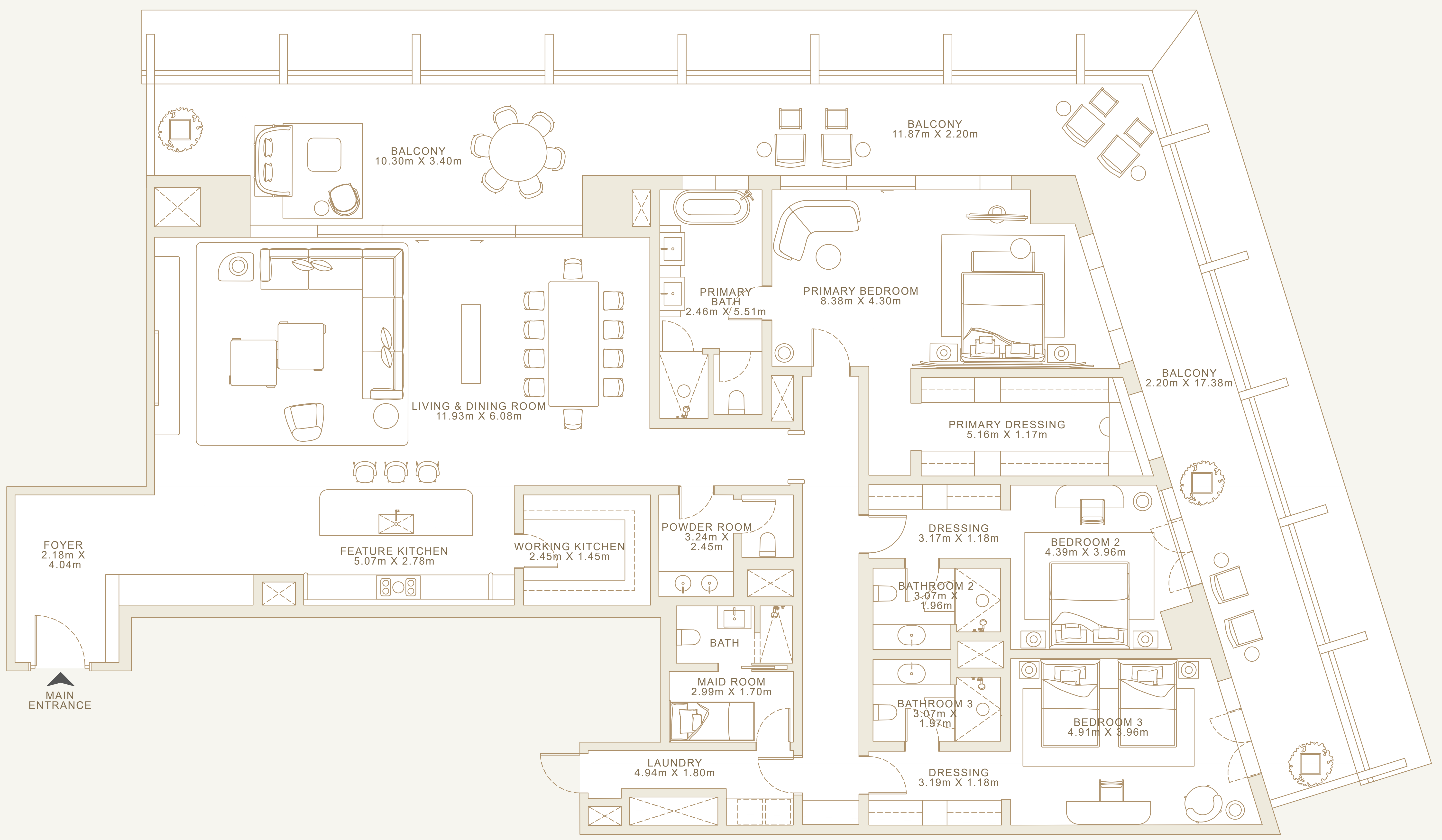
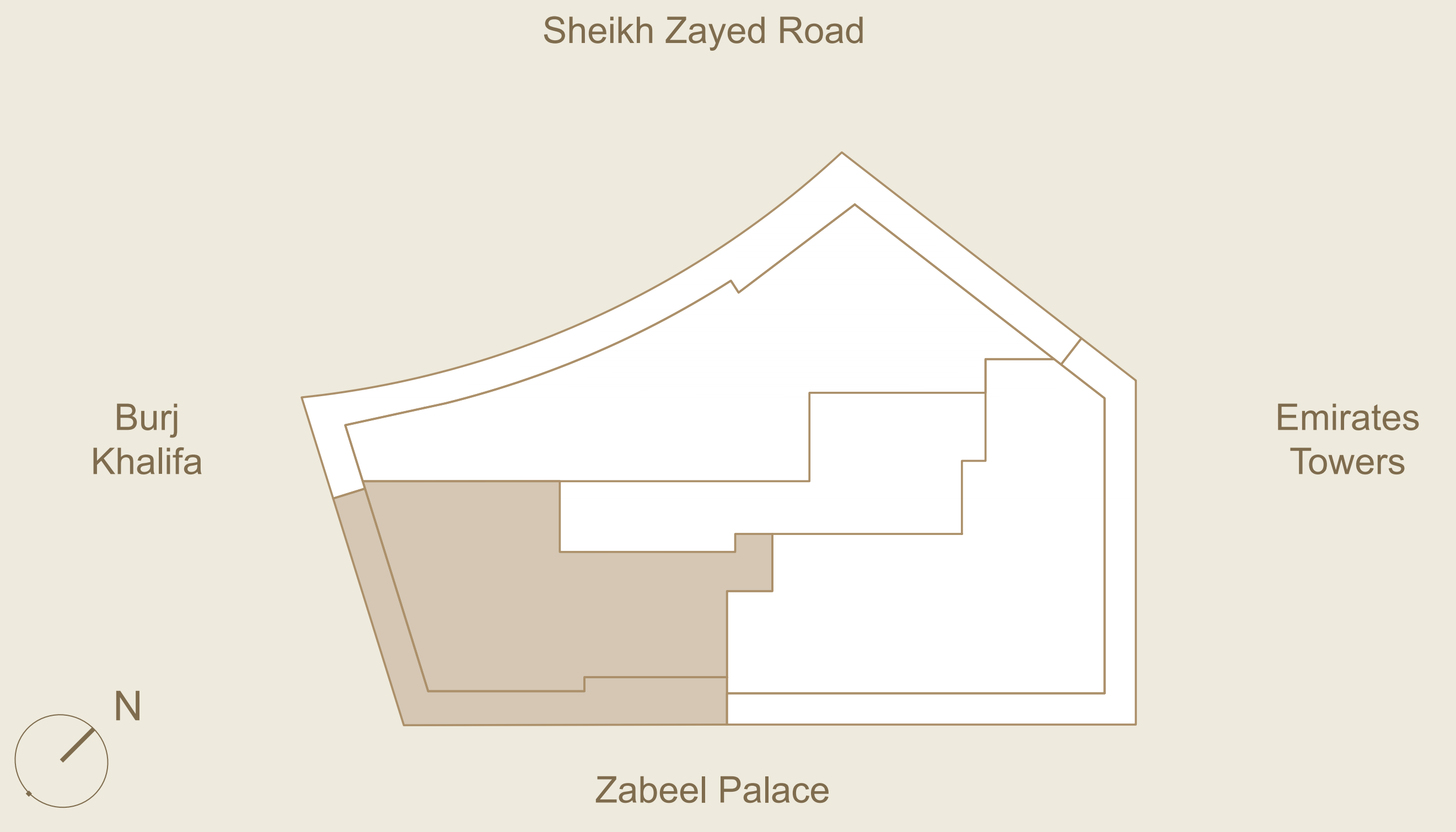

Disclaimer : All dimensions are in imperial and metric, and measured from finish to finish excluding construction tolerances. 2. All materials, dimensions, and drawings are approximate only. 3. Information is subject to change without notice, at developer's absolute discretion. 4. Actual area may vary from the stated area. 5. Drawings not to scale. 6. All images used are for illustrative purposes only and do not represent the actual size, features, specifications, fittings, and furnishings. 7. The developer reserves the right to make revisions / alterations, at its absolute discretion, without any liability whatsoever.

Four Seasons Residences

4 Bedrooms

LEVEL 13 - 14 | UNIT 03

Internal Area: 410 sq. m / 4,410 sq. ft
 External Area: 150 sq. m / 1,616 sq. ft
 Total Area: 560 sq. m / 6,026 sq. ft

FEATURES

- Living and Dining Room
- Feature Kitchen
- Working Kitchen
- Four Bedrooms
- Four Bathrooms
- Powder Room
- Two Private Entrances
- Four Dressing
- Staff Quarter
- Wrap Around Balcony
- Laundry

KEYPLAN

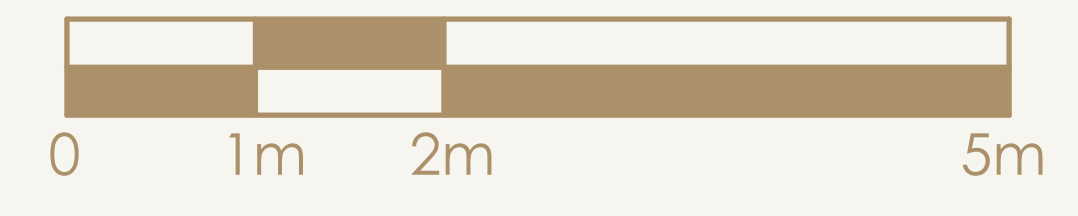
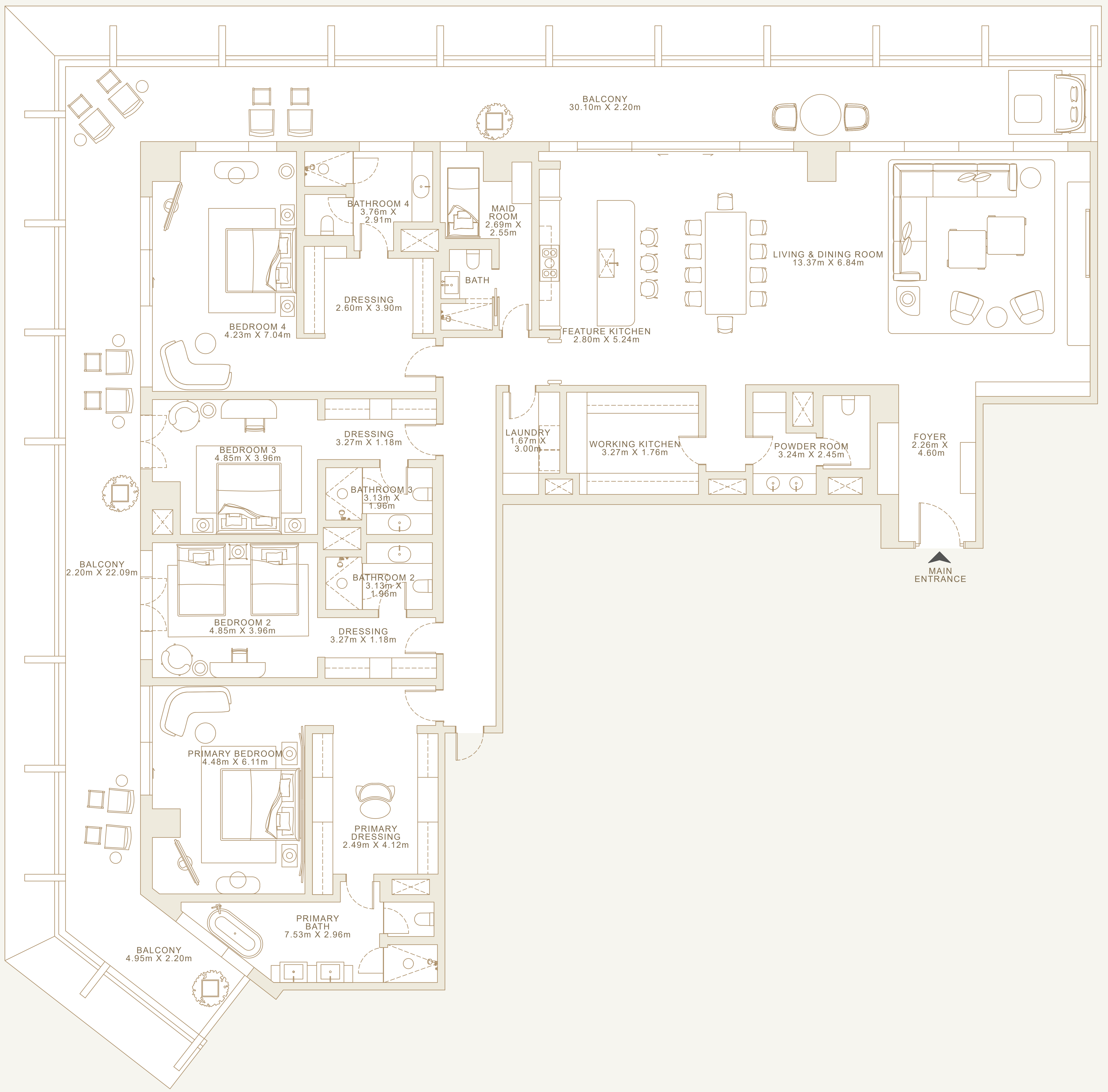
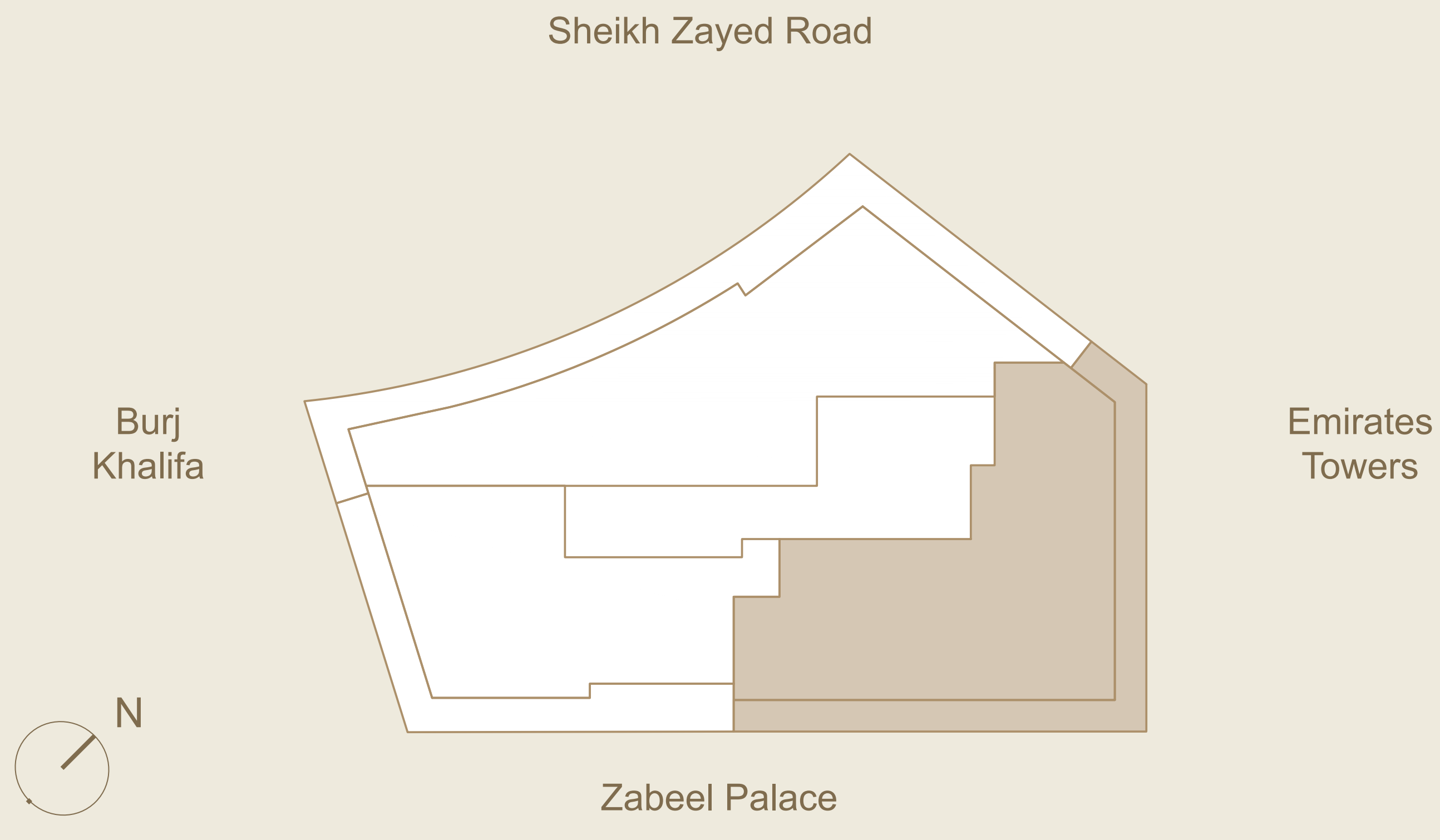

Disclaimer : All dimensions are in imperial and metric, and measured from finish to finish excluding construction tolerances. 2. All materials, dimensions, and drawings are approximate only. 3. Information is subject to change without notice, at developer's absolute discretion. 4. Actual area may vary from the stated area. 5. Drawings not to scale. 6. All images used are for illustrative purposes only and do not represent the actual size, features, specifications, fittings, and furnishings. 7. The developer reserves the right to make revisions / alterations, at its absolute discretion, without any liability whatsoever.

Four Seasons Residences

4 Bedrooms

LEVEL 15 - 18 | UNIT 01

Internal Area: 532 sq. m / 5,722 sq. ft
 External Area: 215 sq. m / 2,320 sq. ft
 Total Area: 747 sq. m / 8,042 sq. ft

- FEATURES**
- Formal Living Room
 - Formal Dining Room
 - Family Living / Dining Room
 - Study Room
 - Private Kitchen
 - Four Bedrooms
 - Four Bathrooms
 - Powder Room
 - Two Private Entrances
 - Four Dressing
 - Staff Quarter
 - Wrap Around Balcony
 - Laundry

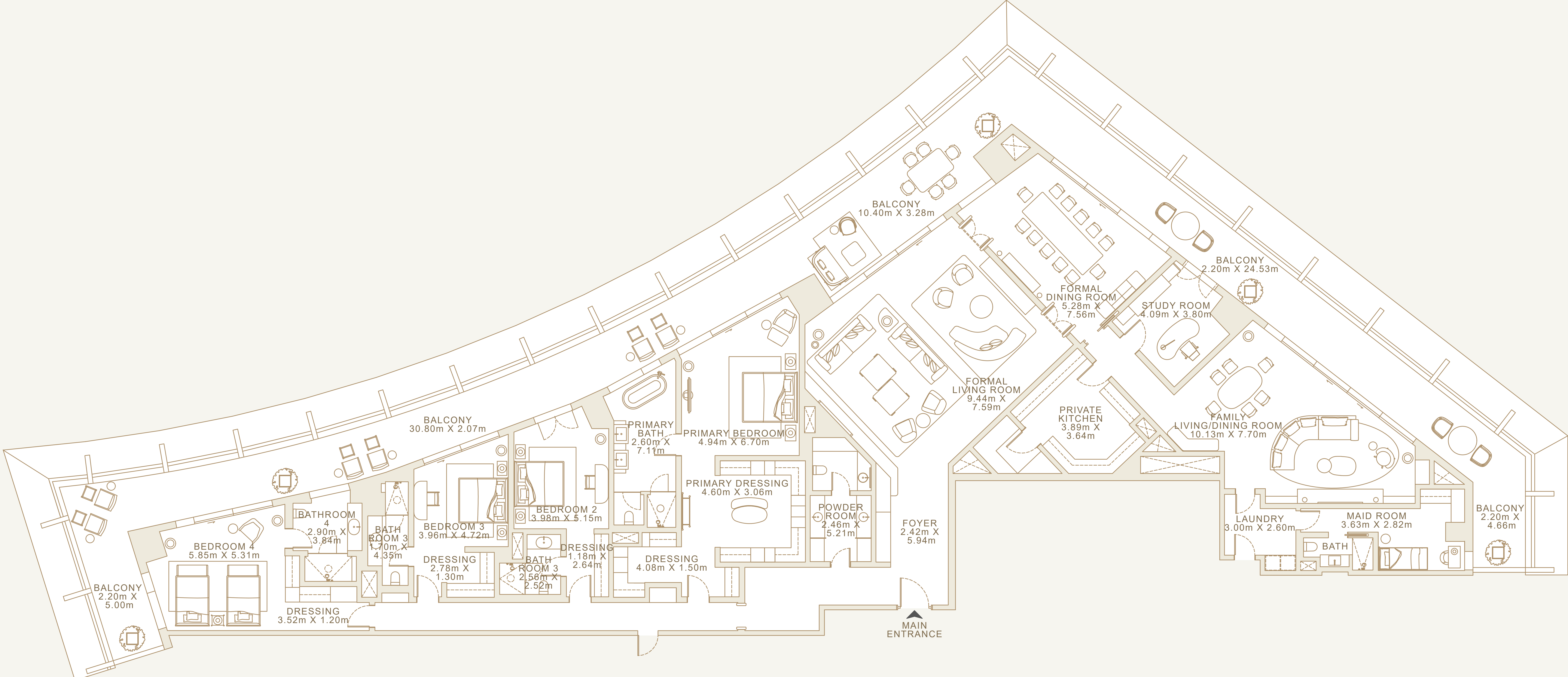
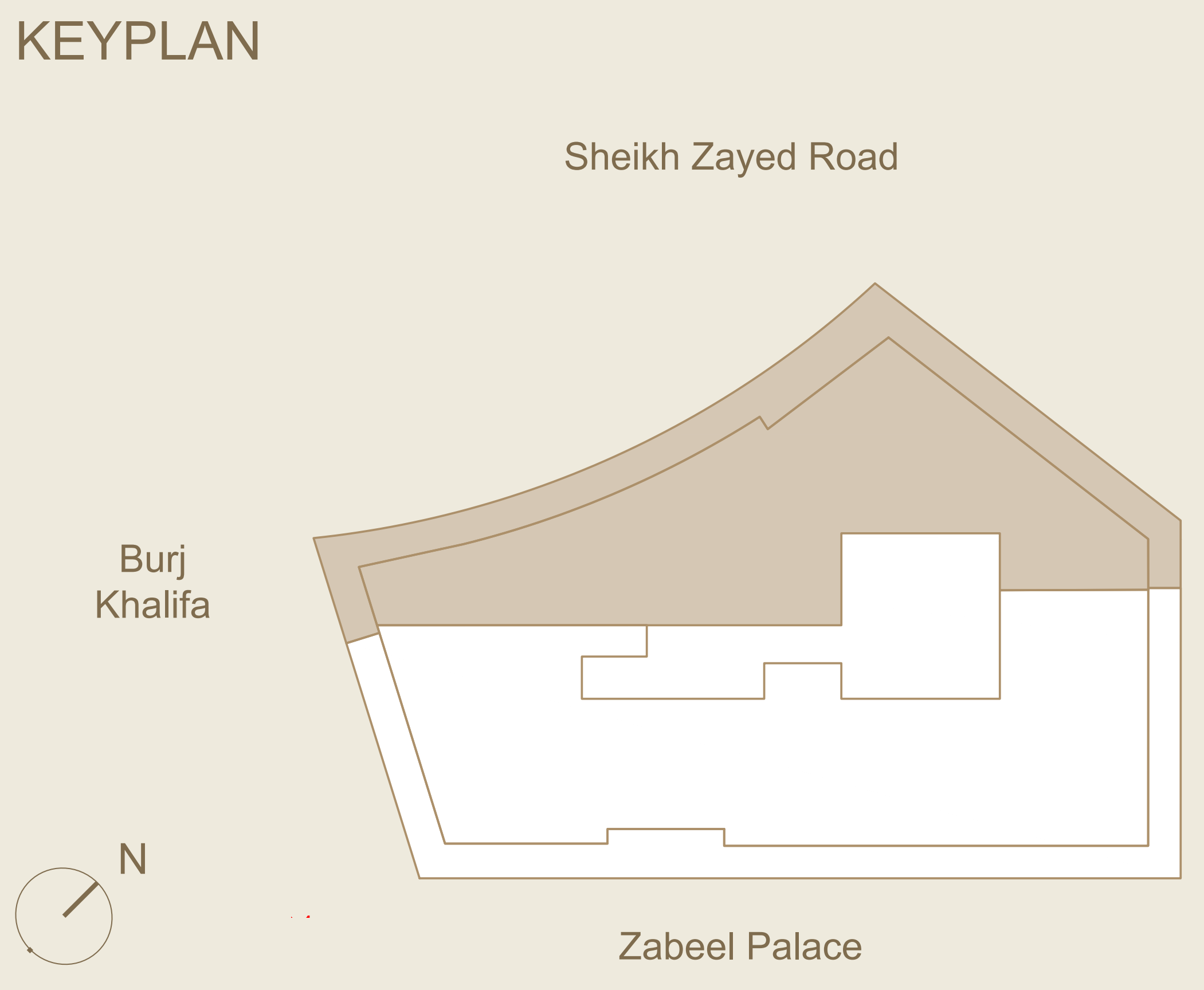

Disclaimer : All dimensions are in imperial and metric, and measured from finish to finish excluding construction tolerances. 2. All materials, dimensions, and drawings are approximate only. 3. Information is subject to change without notice, at developer's absolute discretion. 4. Actual area may vary from the stated area. 5. Drawings not to scale. 6. All images used are for illustrative purposes only and do not represent the actual size, features, specifications, fittings, and furnishings. 7. The developer reserves the right to make revisions / alterations, at its absolute discretion, without any liability whatsoever.

Four Seasons Residences

5 Bedrooms

LEVEL 15 - 18 | UNIT 02

Internal Area: 694 sq. m / 7,468 sq. ft
 External Area: 241 sq. m / 2,596 sq. ft
 Total Area: 935 sq. m / 10,064 sq. ft

FEATURES

- Formal Living Room
- Formal Dining Room
- Family Living / Dining Room
- Feature Kitchen
- Working Kitchen
- Study Room
- Five Bedrooms
- Six Bathrooms
- Powder Room
- Three Private Entrances
- Five Dressing
- Staff Quarter
- Wrap Around Balcony
- Laundry

KEYPLAN

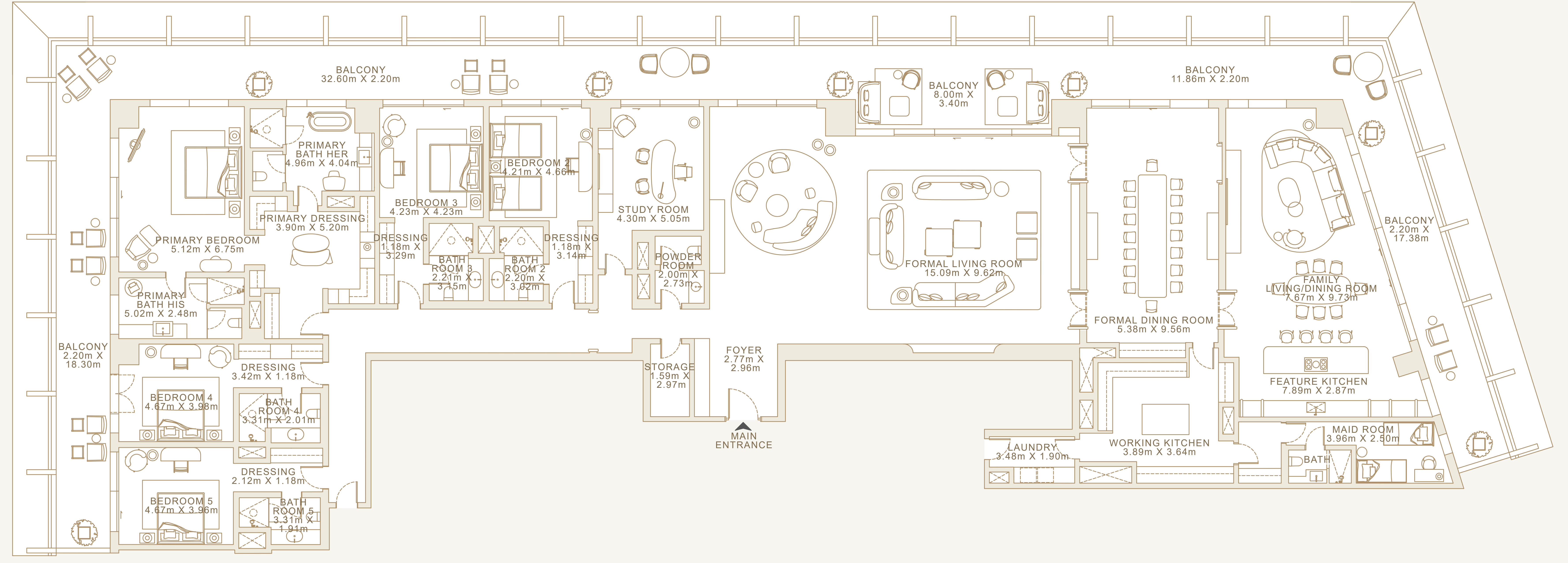
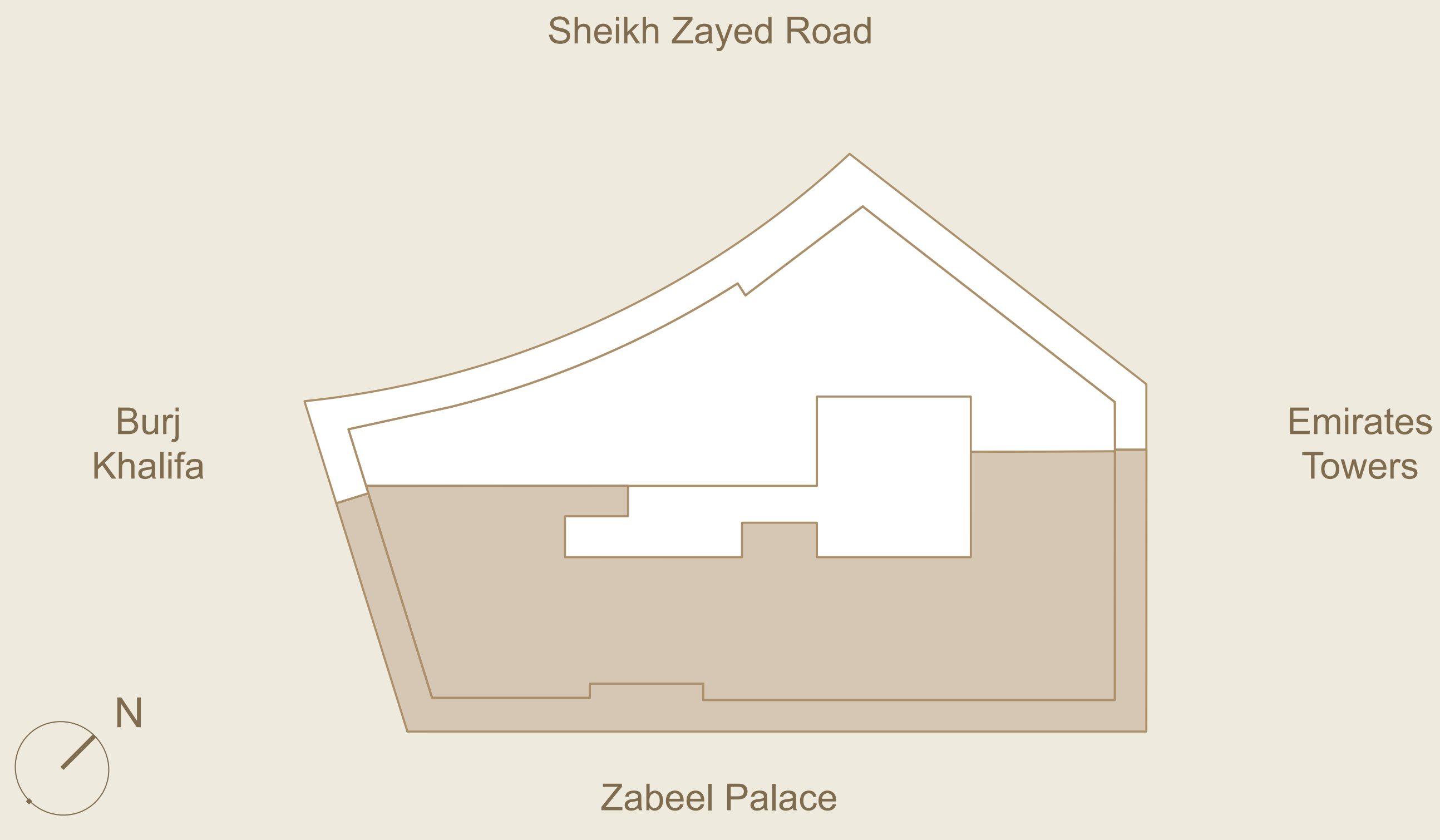

Disclaimer : All dimensions are in imperial and metric, and measured from finish to finish excluding construction tolerances. 2. All materials, dimensions, and drawings are approximate only. 3. Information is subject to change without notice, at developer's absolute discretion. 4. Actual area may vary from the stated area. 5. Drawings not to scale. 6. All images used are for illustrative purposes only and do not represent the actual size, features, specifications, fittings, and furnishings. 7. The developer reserves the right to make revisions / alterations, at its absolute discretion, without any liability whatsoever.

Four Seasons Residences

3 Bedrooms

LEVEL 19 | UNIT 01

Internal Area: 383 sq. m / 4,121 sq. ft
 External Area: 165 sq. m / 1,778 sq. ft
 Total Area: 548 sq. m / 5,899 sq. ft

FEATURES

- Living and Dining Room
- Feature Kitchen
- Working Kitchen
- Three Bedrooms
- Three Bathrooms
- Powder Room
- Two Private Entrances
- Three Dressing
- Staff Quarter
- Wrap Around Balcony
- Laundry

KEYPLAN

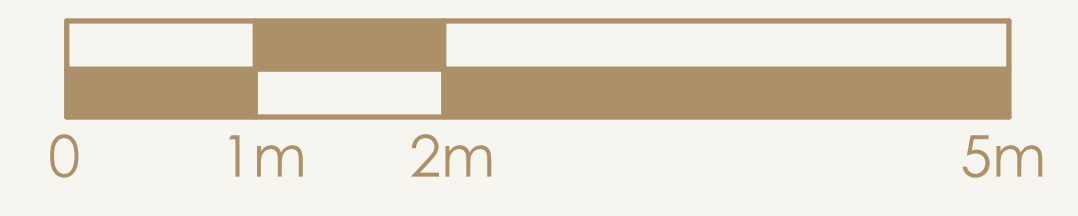
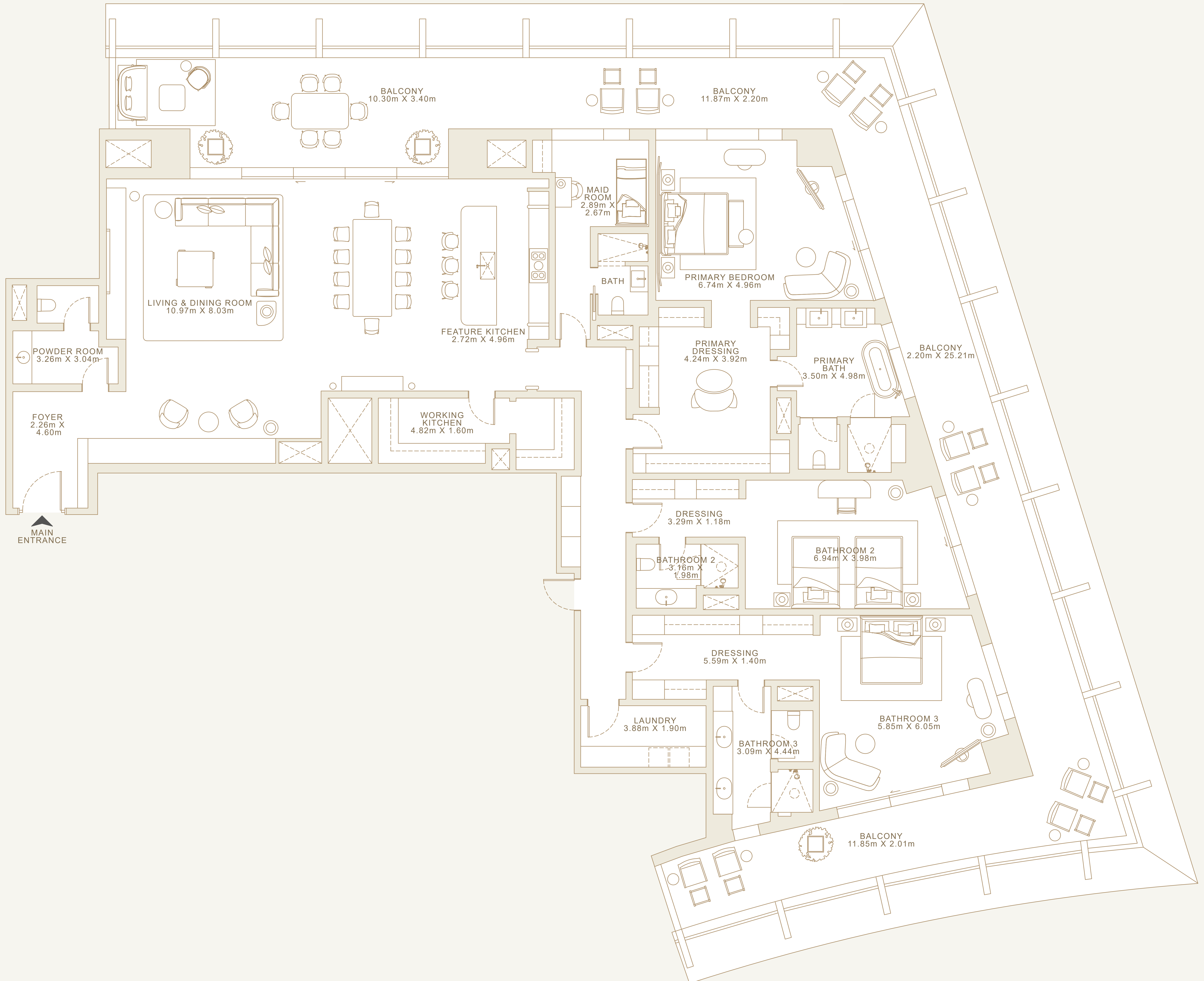
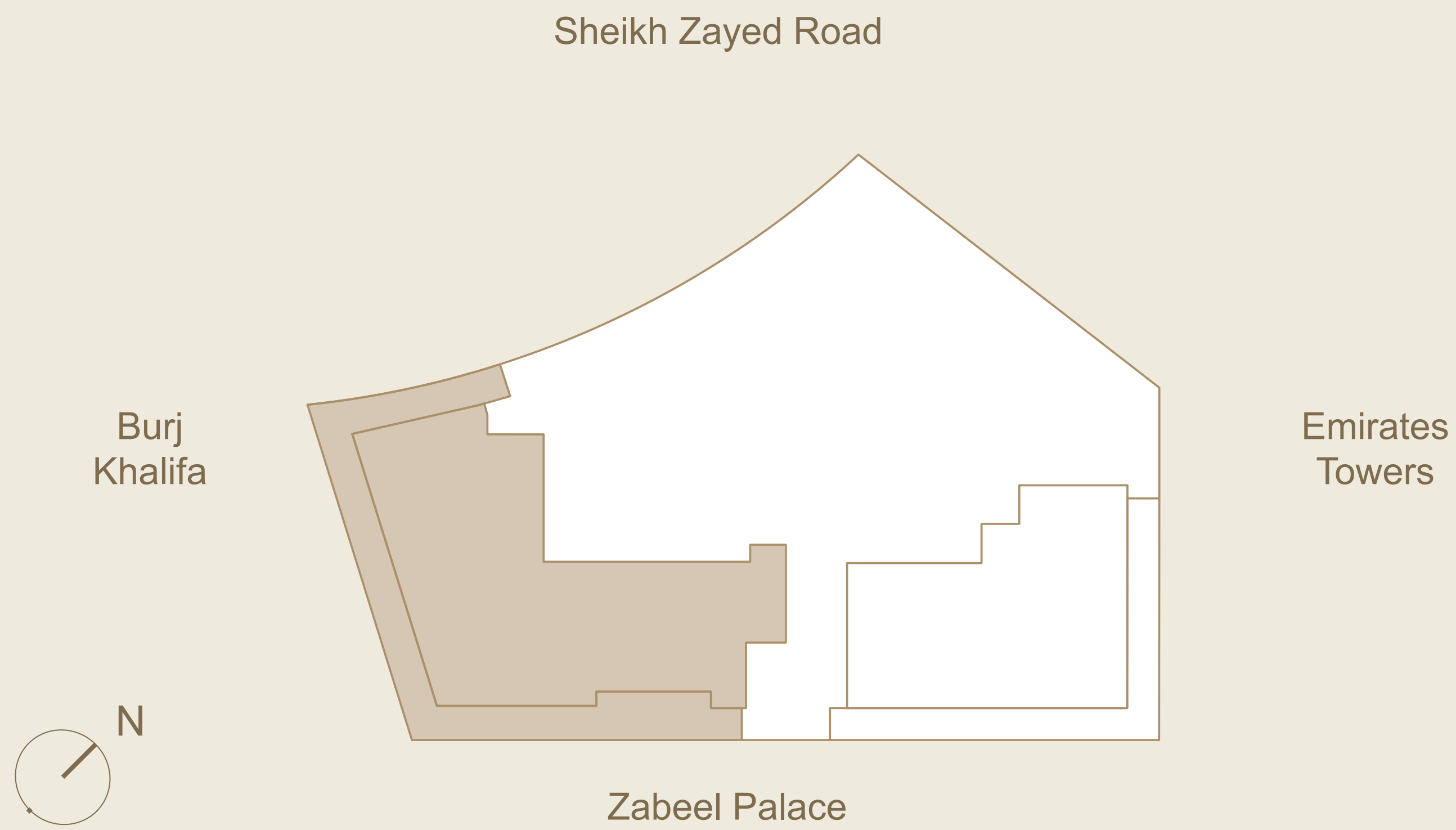

Disclaimer : All dimensions are in imperial and metric, and measured from finish to finish excluding construction tolerances. 2. All materials, dimensions, and drawings are approximate only. 3. Information is subject to change without notice, at developer's absolute discretion. 4. Actual area may vary from the stated area. 5. Drawings not to scale. 6. All images used are for illustrative purposes only and do not represent the actual size, features, specifications, fittings, and furnishings. 7. The developer reserves the right to make revisions / alterations, at it's absolute discretion, without any liability whatsoever.

Four Seasons Residences 2 Bedrooms

LEVEL 19 | UNIT 02

Internal Area: 249 sq. m / 2,683 sq. ft
 External Area: 112 sq. m / 1,204 sq. ft
 Total Area: 361 sq. m / 3,887 sq. ft

FEATURES

- Living and Dining Room
- Feature Kitchen
- Working Kitchen
- Two Bedrooms
- Two Bathrooms
- Powder Room
- Private Entrances
- Two Dressing
- Staff Quarter
- Wrap Around Balcony
- Laundry

KEYPLAN

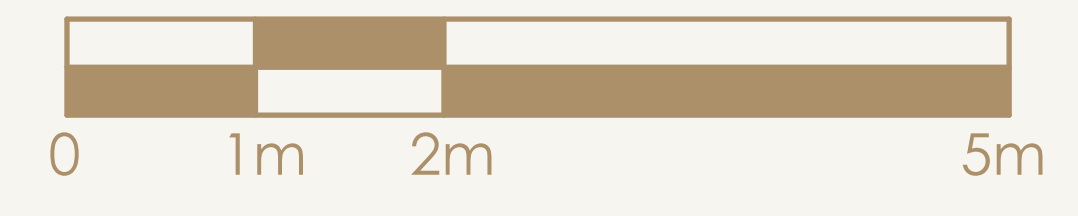
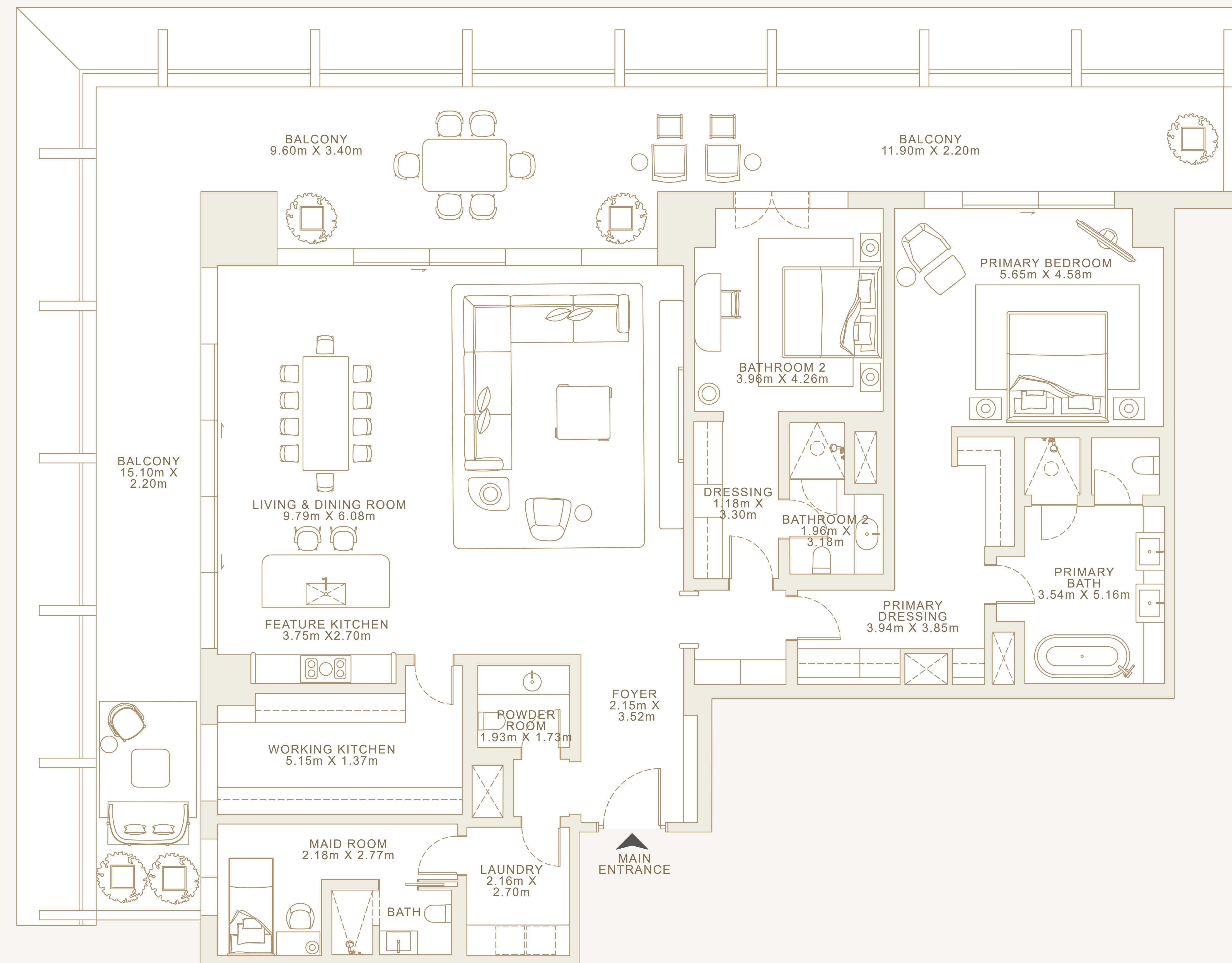
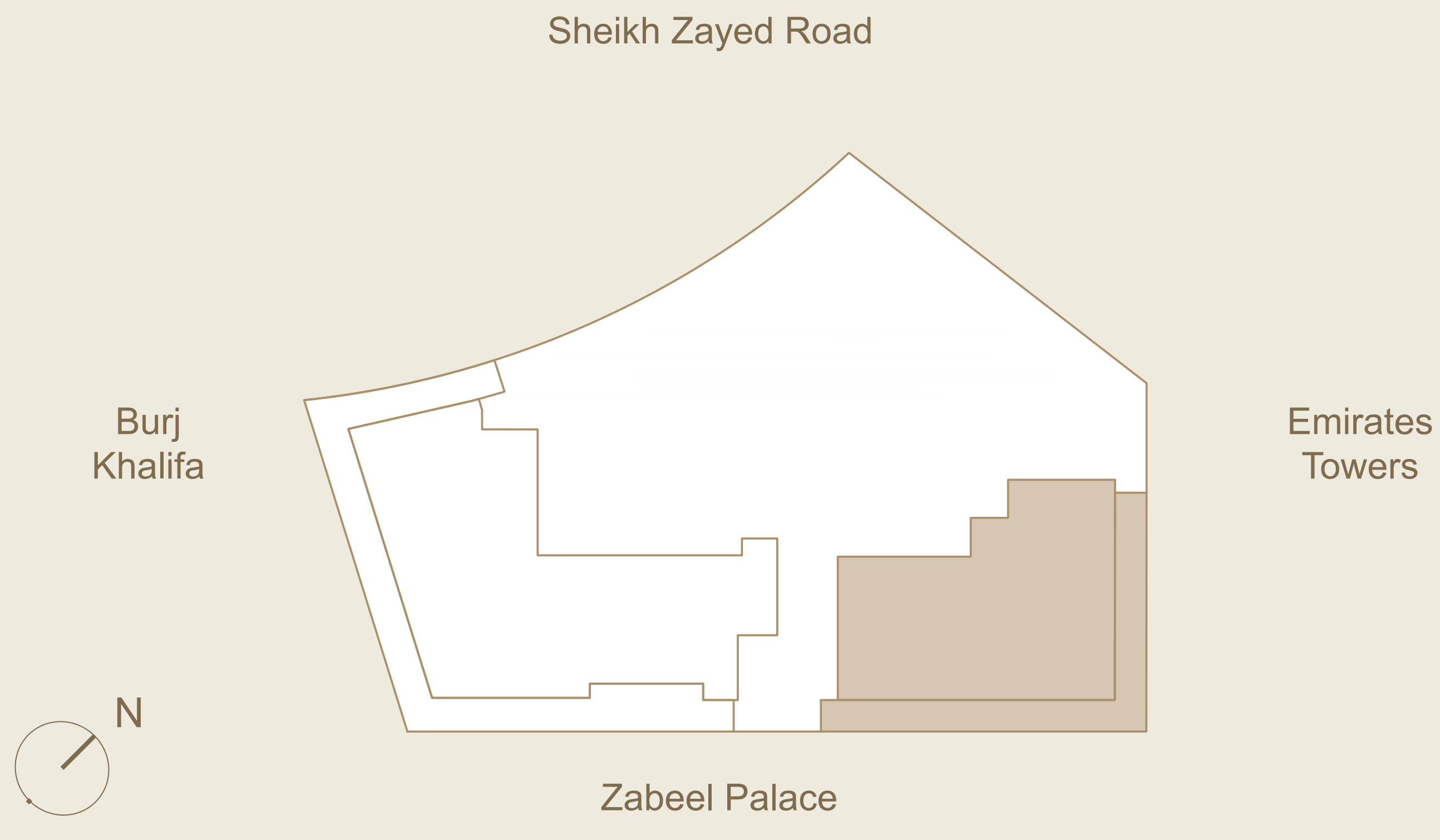

Disclaimer : All dimensions are in imperial and metric, and measured from finish to finish excluding construction tolerances. 2. All materials, dimensions, and drawings are approximate only. 3. Information is subject to change without notice, at developer's absolute discretion. 4. Actual area may vary from the stated area. 5. Drawings not to scale. 6. All images used are for illustrative purposes only and do not represent the actual size, features, specifications, fittings, and furnishings. 7. The developer reserves the right to make revisions / alterations, at it's absolute discretion, without any liability whatsoever.

Four Seasons Residences

5 Bedrooms

LEVEL 20 | UNIT 01

Internal Area: 1,102 sq. m / 11,857 sq. ft
 External Area: 585 sq. m / 6,303 sq. ft
 Total Area: 1,687 sq. m / 18,160 sq. ft

FEATURES

- Formal Living Room Five Bedrooms
- Formal Dining Room Six Bathrooms
- Family Living / Dining Room Powder Room
- Feature Kitchen Two Private Entrances
- Working Kitchen Five Dressing
- Swimming Pool Two Staff Quarter
- Swimming Pool Lounge Wrap Around Balcony
- Gym with Massage Room Laundry

KEYPLAN

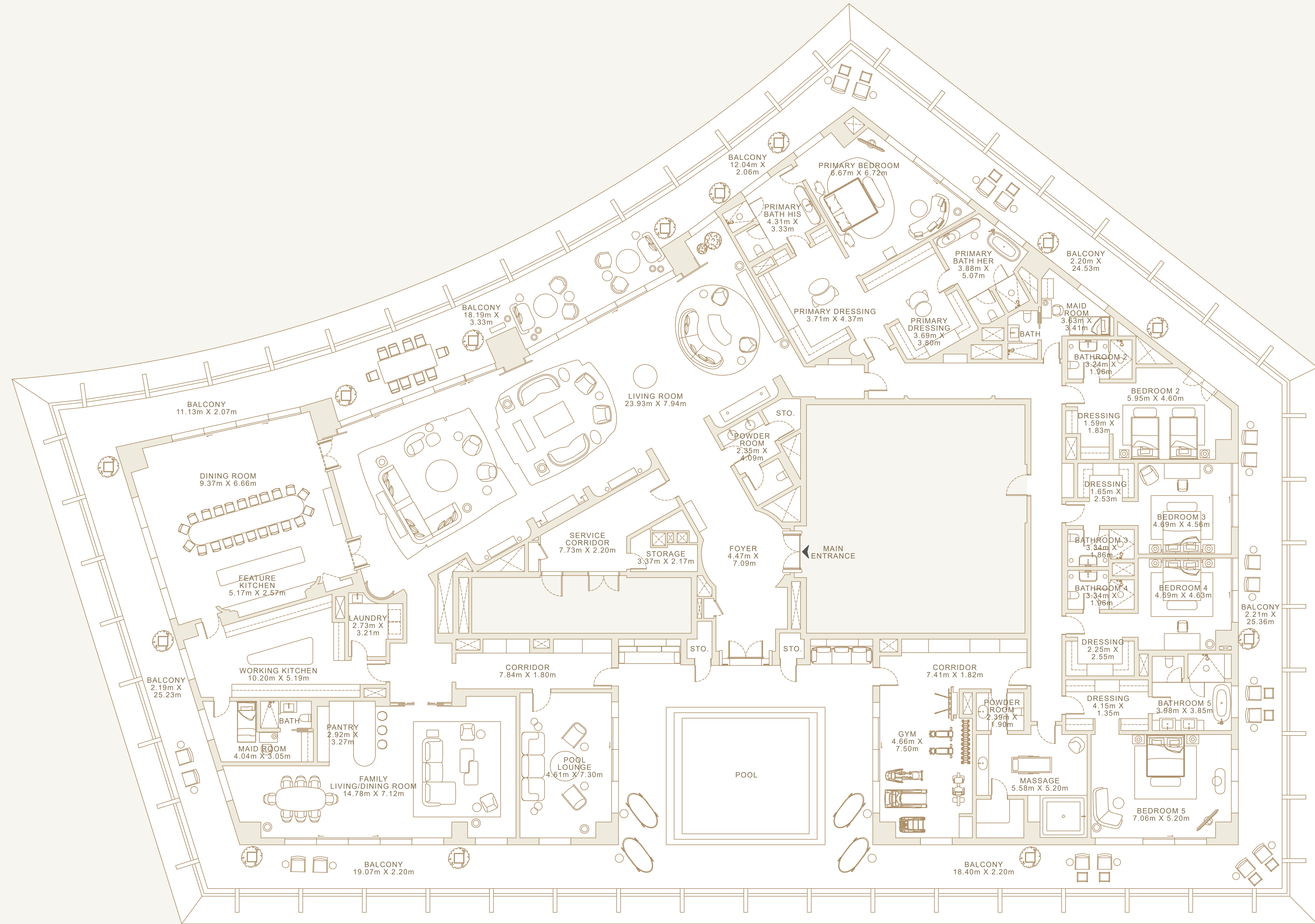
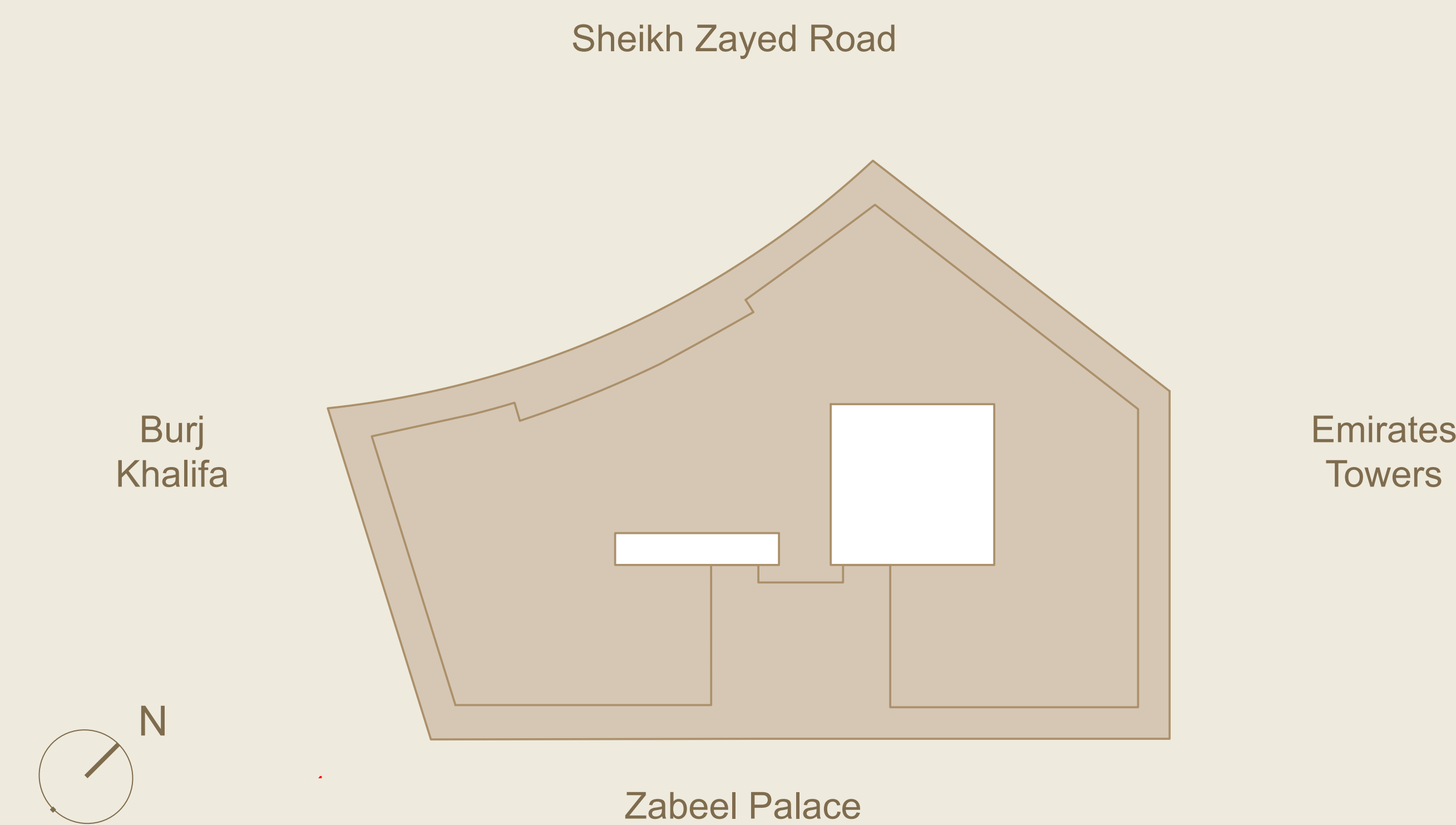

Disclaimer : All dimensions are in imperial and metric, and measured from finish to finish excluding construction tolerances. 2. All materials, dimensions, and drawings are approximate only. 3. Information is subject to change without notice, at developer's absolute discretion. 4. Actual area may vary from the stated area. 5. Drawings not to scale. 6. All images used are for illustrative purposes only and do not represent the actual size, features, specifications, fittings, and furnishings. 7. The developer reserves the right to make revisions / alterations, at its absolute discretion, without any liability whatsoever.

Four Seasons Residences

5 Bedrooms

LEVEL 21 | UNIT 01

Internal Area: 1,102 sq. m / 11,857 sq. ft

External Area: 570 sq. m / 6,143 sq. ft

Total Area: 1,672 sq. m / 18,000 sq. ft

FEATURES

- Formal Living Room
- Formal Dining Room
- Family Living / Dining Room
- Feature Kitchen
- Working Kitchen
- Swimming Pool
- Swimming Pool Lounge
- Gym with Massage Room
- Five Bedrooms
- Six Bathrooms
- Powder Room
- Two Private Entrances
- Five Dressing
- Two Staff Quarter
- Wrap Around Balcony
- Laundry

KEYPLAN

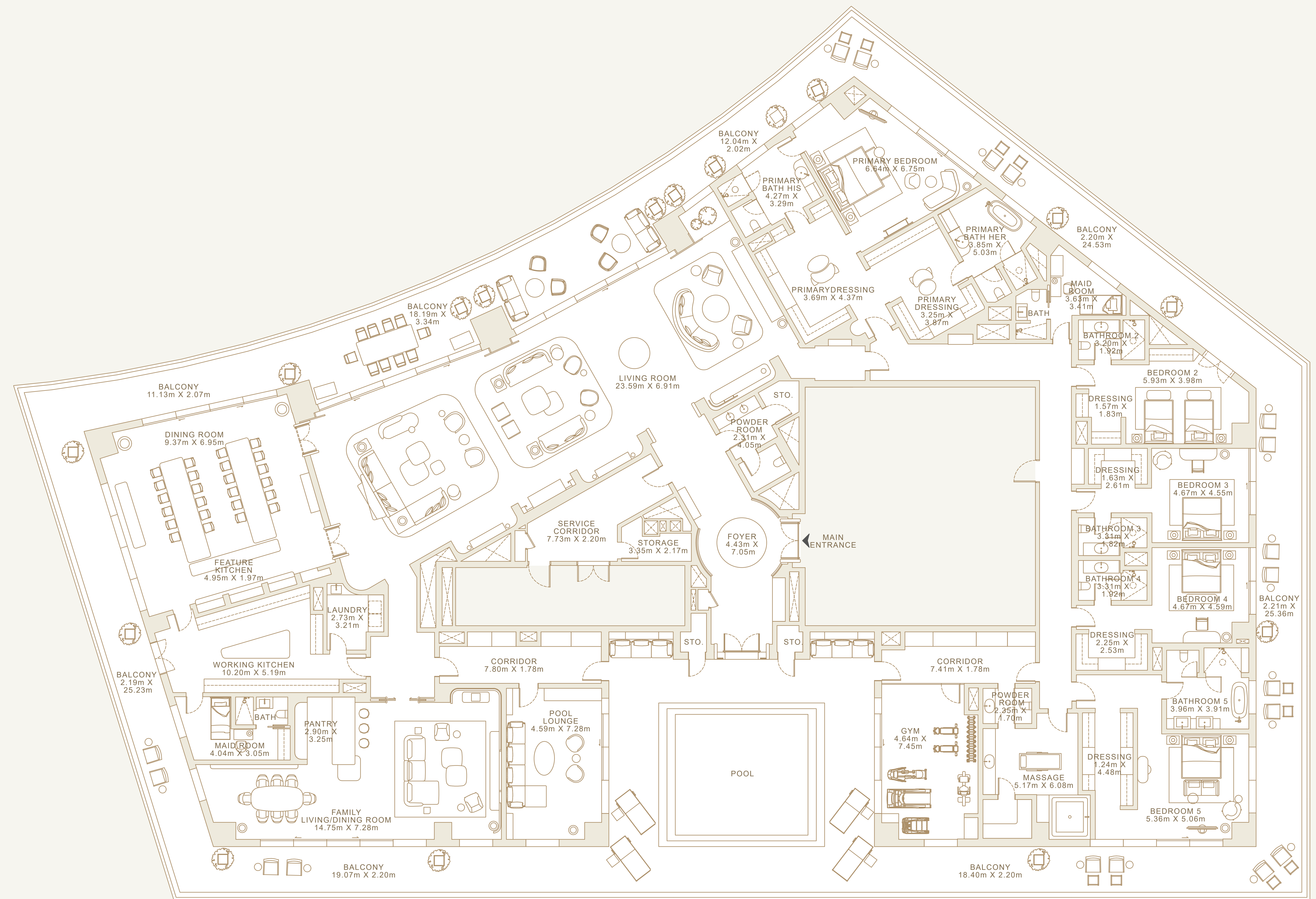
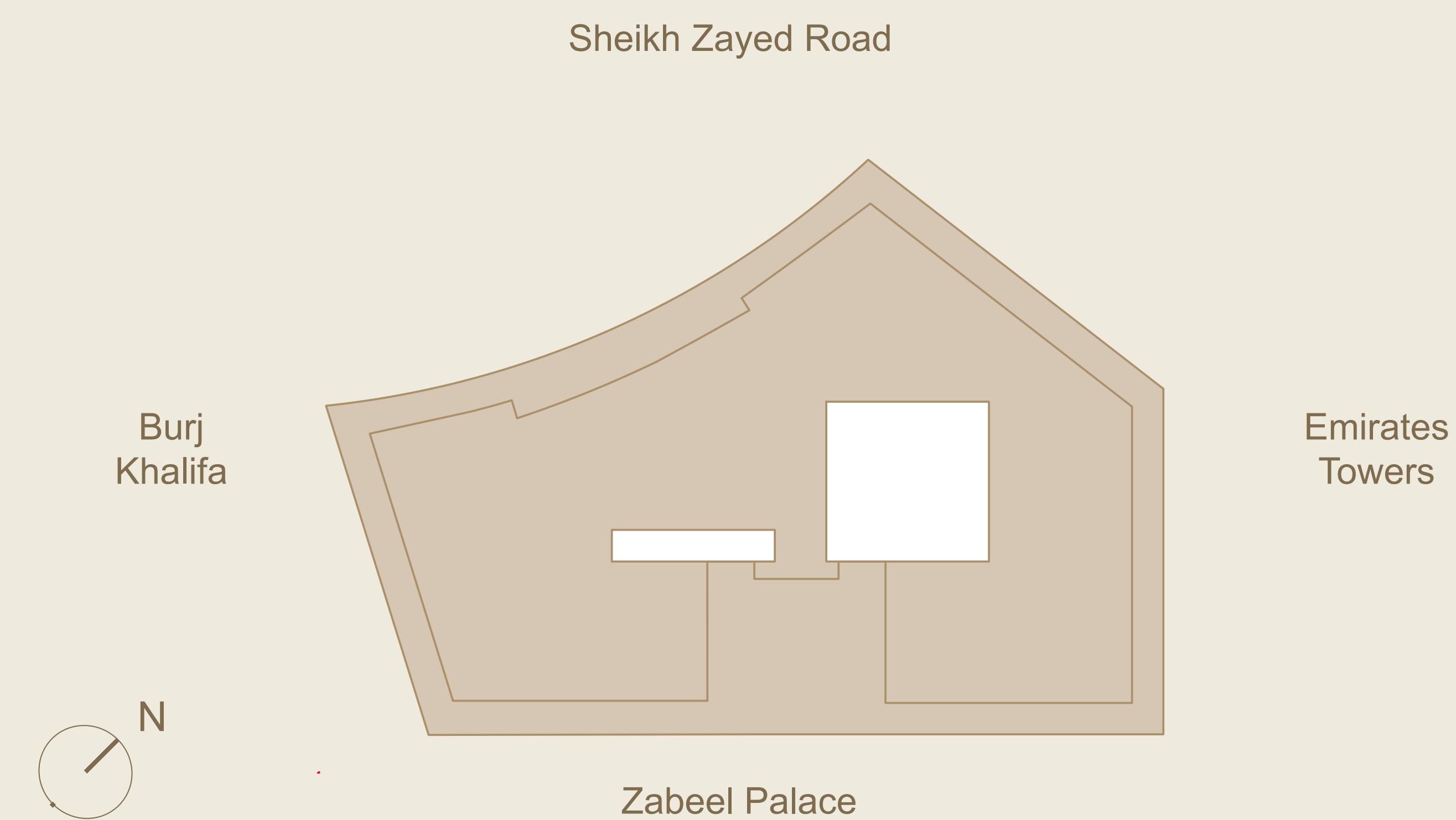

Disclaimer : All dimensions are in imperial and metric, and measured from finish to finish excluding construction tolerances. 2. All materials, dimensions, and drawings are approximate only. 3. Information is subject to change without notice, at developer's absolute discretion. 4. Actual area may vary from the stated area. 5. Drawings not to scale. 6. All images used are for illustrative purposes only and do not represent the actual size, features, specifications, fittings, and furnishings. 7. The developer reserves the right to make revisions / alterations, at its absolute discretion, without any liability whatsoever.