

THE EDIT ^{AT}

Floor Plans





Tower



A



1-Bedroom

- *Type* A-1B-A.1

Unit Number			
102, 302, 502, 702, 902, 1102, 1302, 1702, 1902, 2102, 2302, 2502, 2702, 2902			
Unit Type		Suite Area N/A	SQM SQFT
A-1B-A.1		63.56	684.15
Balcony Area	SQM SQFT	Total Area NSA	SQM SQFT
6.56	70.61	70.12	754.76

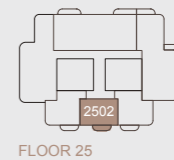
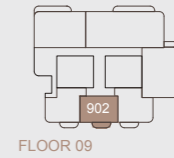
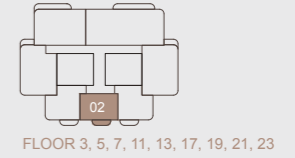
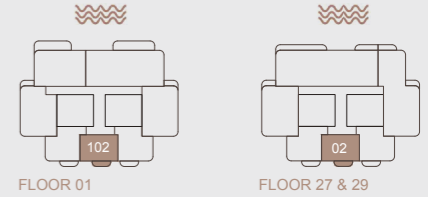
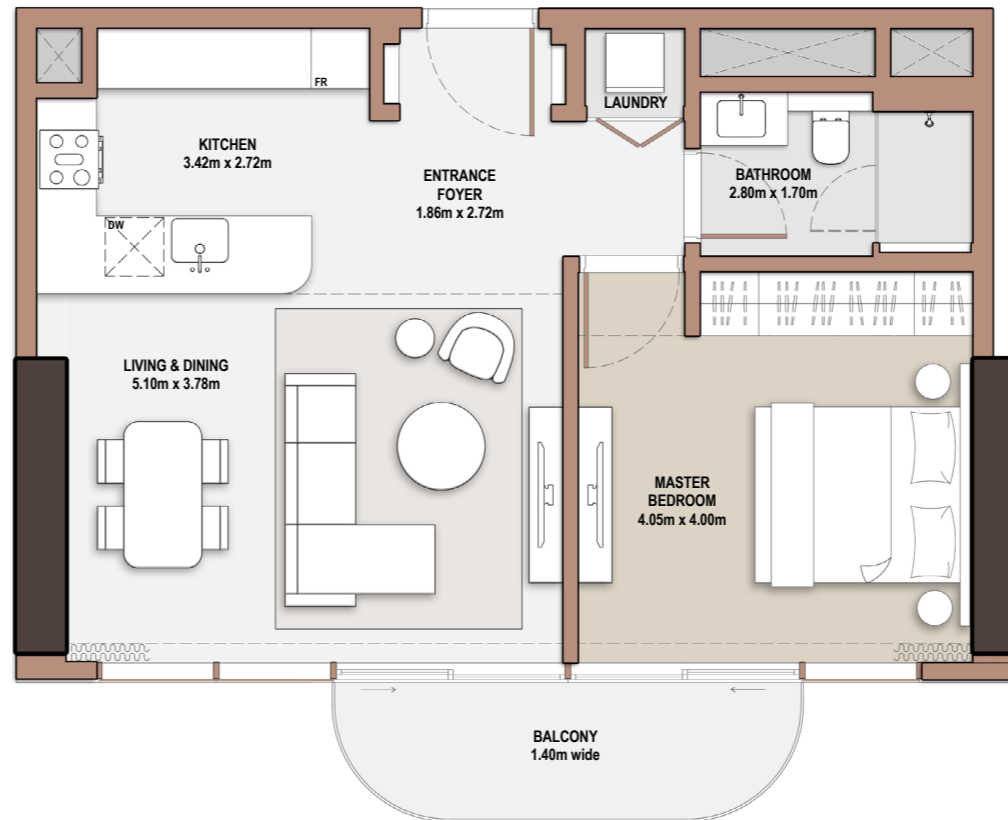

1-Bedroom

- *Type* A-1B-A.2

Unit Number			
202, 402, 602, 802, 1002, 1202, 1402, 1802, 2002, 2202, 2402, 2602, 2802			
Unit Type		Suite Area NIA	
A-1B-A.2		63.71 685.77	
Balcony Area		Total Area NSA	
6.40 68.89		70.11 754.66	

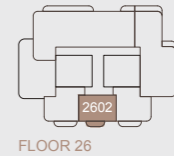
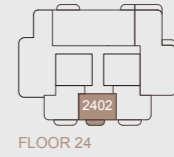
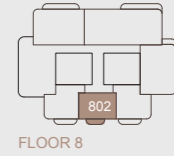
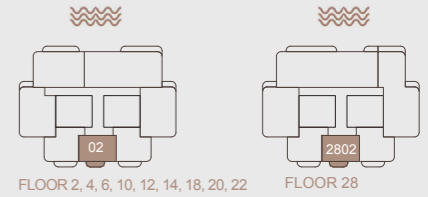
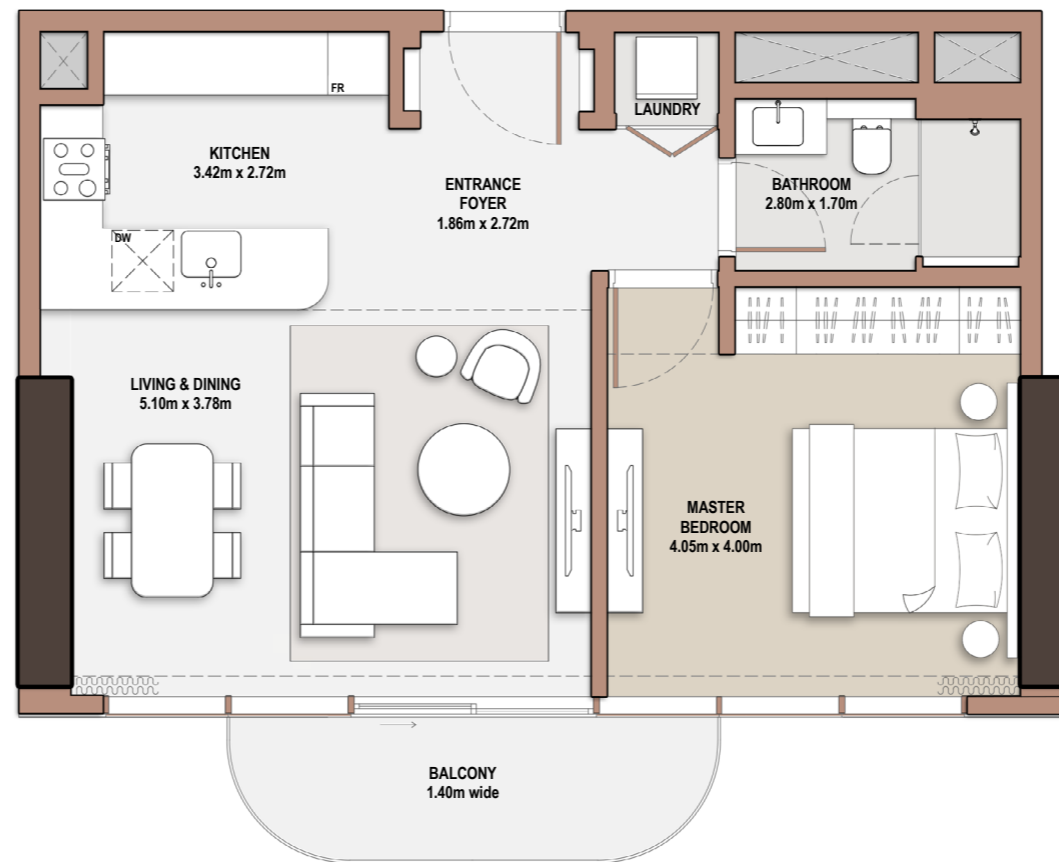

1-Bedroom

- *Type* A-1B-B.1

Unit Number			
101, 301, 501, 701, 901, 1101, 1301, 1701, 1901, 2101, 2301, 2501, 2701, 2901			
Unit Type	Suite Area NIA	SQM SQFT	
A-1B-B.1	72.75	783.07	
Balcony Area	Total Area NSA	SQM SQFT	
6.69 72.01	79.44	855.08	

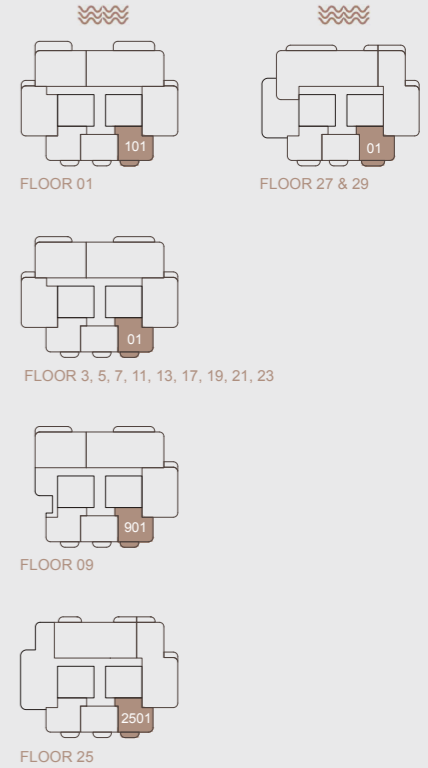
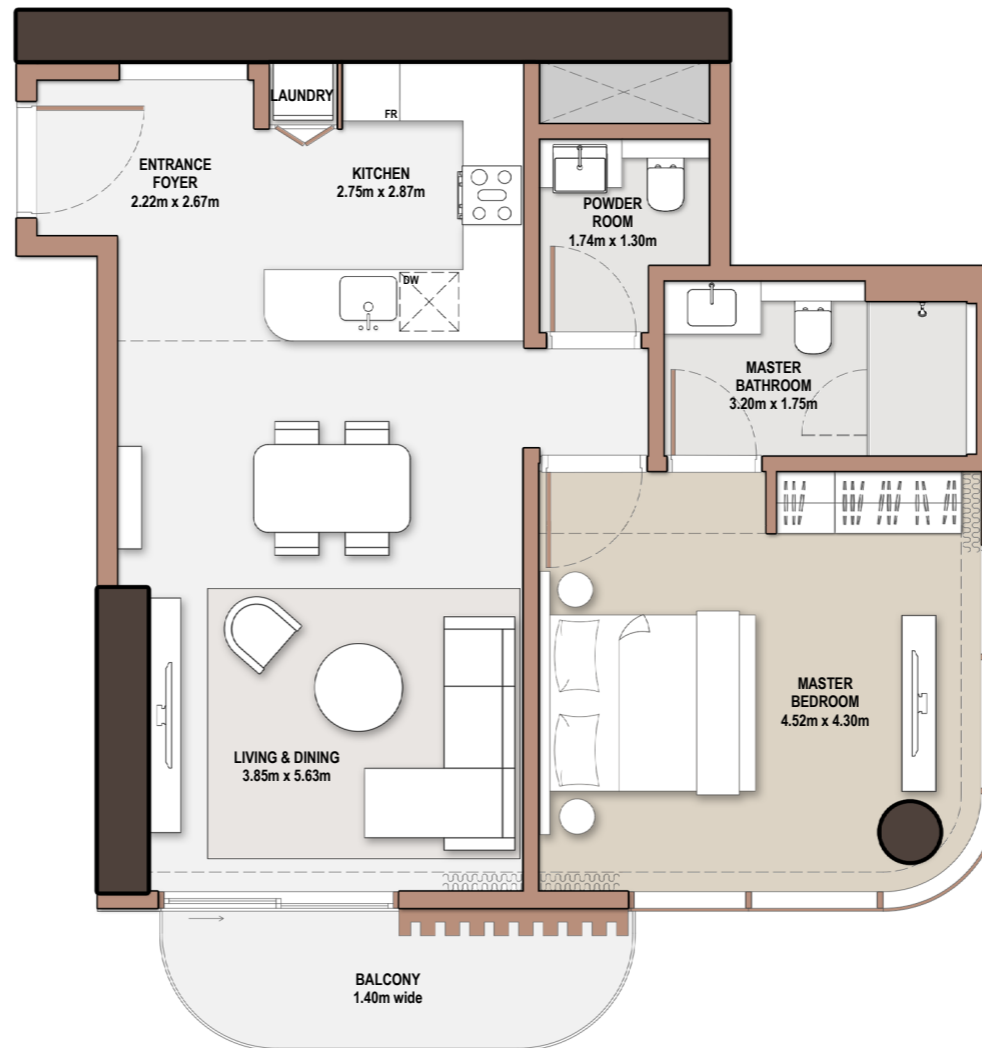

1-Bedroom

- *Type* A-1B-B.2

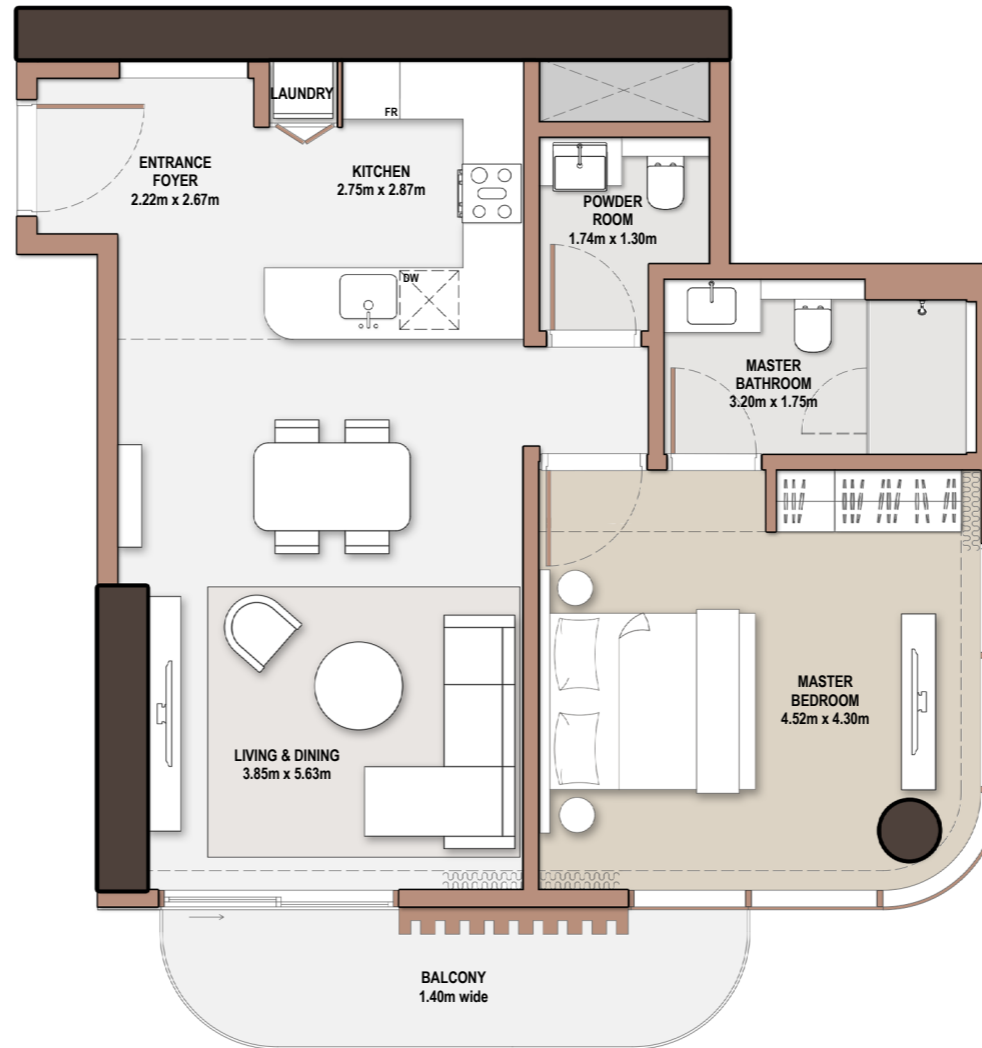

Unit Number	
201, 401, 601, 801, 1001, 1201, 1401, 1801, 2001, 2201, 2401, 2601, 2801	
Unit Type	Suite Area NIA SQM SQFT
A-1B-B.2	72.75 783.07
Balcony Area	Total Area NSA SQM SQFT
8.35 89.88	81.10 872.95

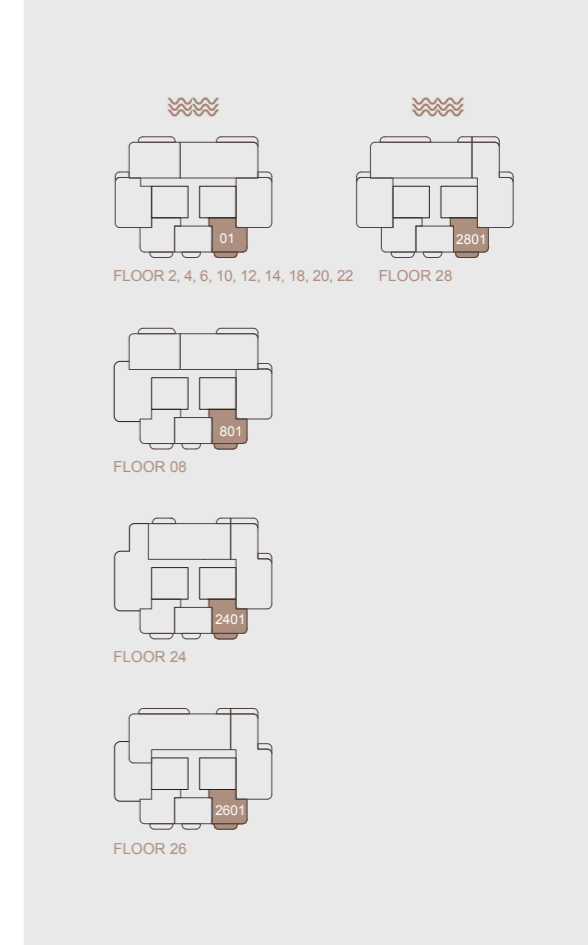

1-Bedroom

- *Type* A-1B-C.1



Unit Number	
103, 303, 503, 703, 903, 1103, 1303, 1703, 1903, 2103, 2303, 2503, 2703, 2903	
Unit Type	Suite Area NIA SQM SQFT
A-1B-C.1	74.72 804.28
Balcony Area SQM SQFT	Total Area NSA SQM SQFT
6.64 71.47	81.36 875.75

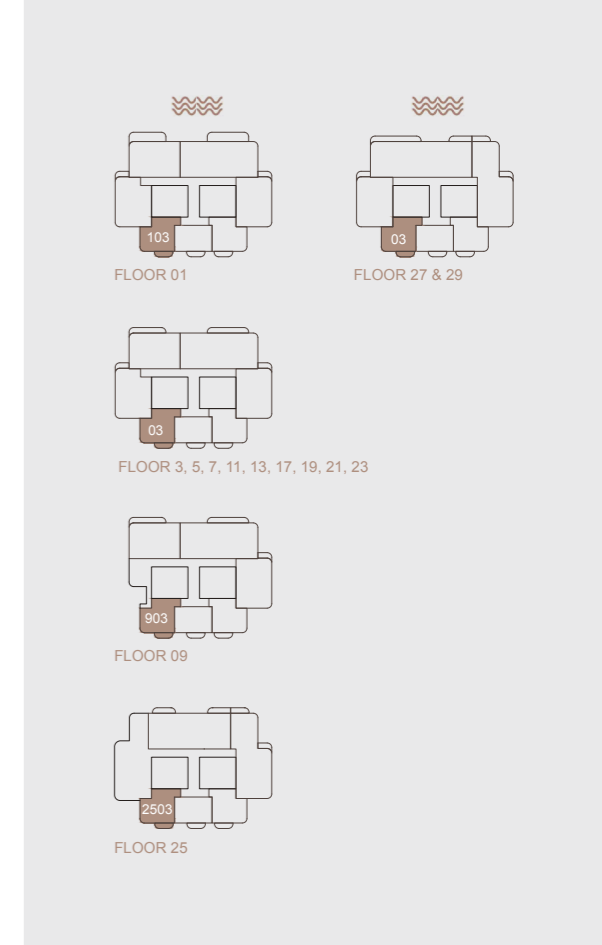

1-Bedroom

- *Type* A-1B-C.2

Unit Number			
203, 403, 603, 803, 1003, 1203, 1403, 1803, 2003, 2203, 2403, 2603, 2803			
Unit Type	Suite Area NIA	SQM SQFT	
A-1B-C.2	74.72	804.28	
Balcony Area	Total Area NSA	SQM SQFT	
8.36 89.99	83.08	894.26	

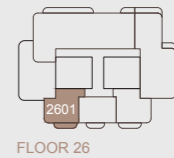
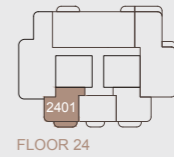
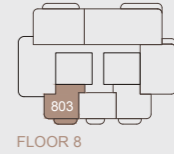
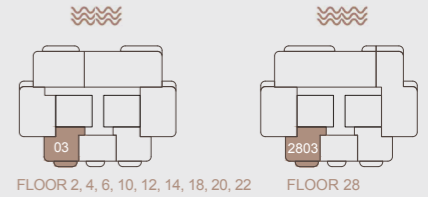
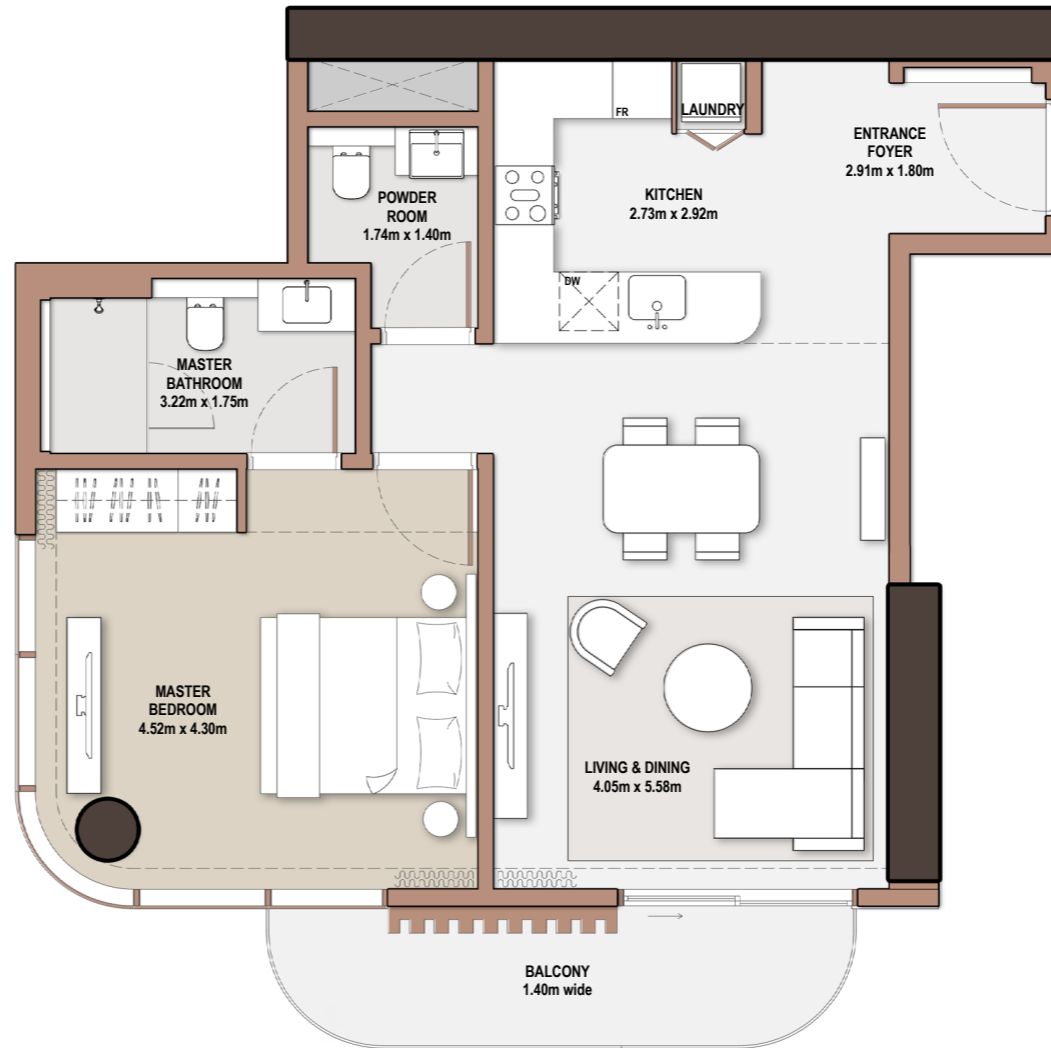

2-Bedroom

- *Type* A-2B-A.1

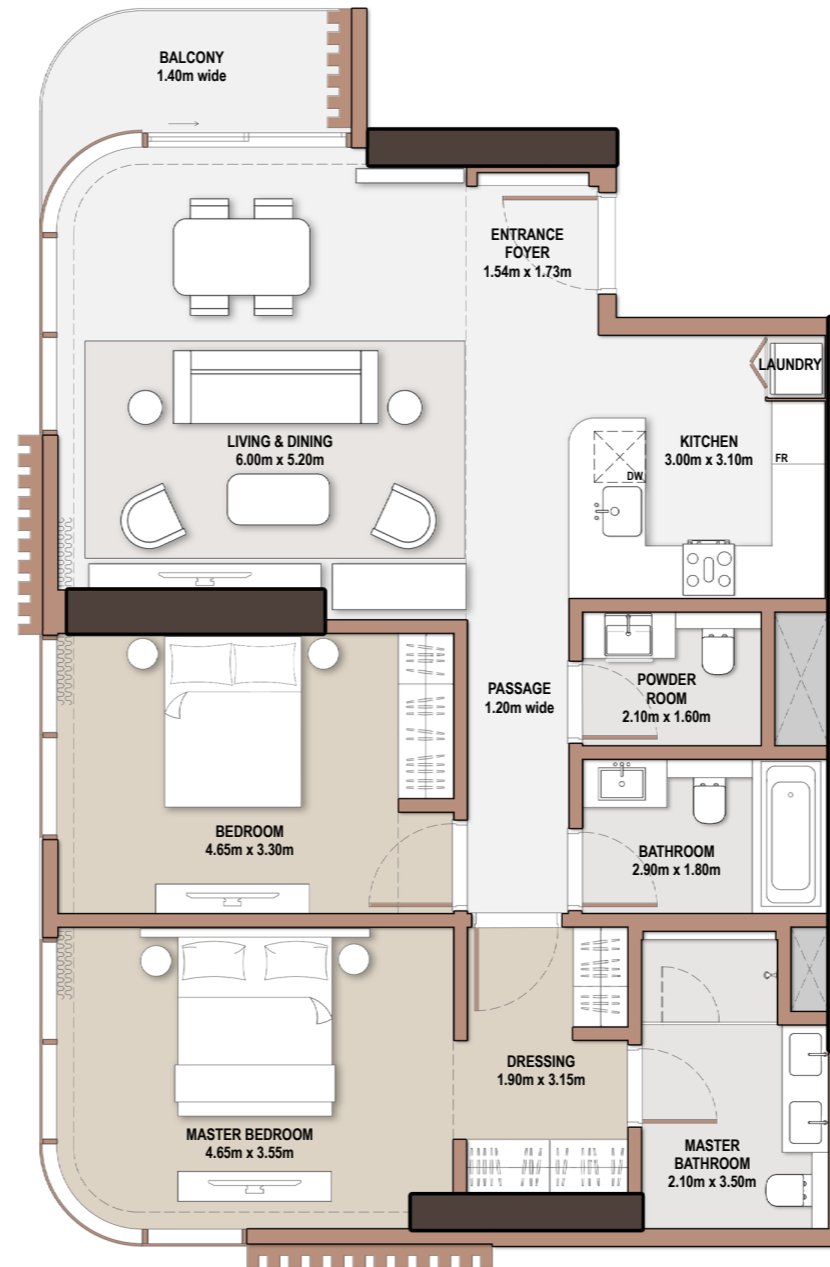

Unit Number			
104, 204, 304, 404, 504, 604, 704, 1004, 1104, 1204, 1304, 1404, 1704, 1804, 1904, 2004, 2104, 2204, 2304			
Unit Type	Suite Area NIA	SQM SQFT	
A-2B-A.1	112.16	1,207.28	
Balcony Area	Total Area NSA	SQM SQFT	
5.48 58.99	117.64	1,266.27	

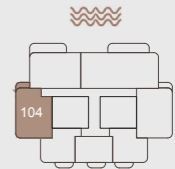

FLOOR 01

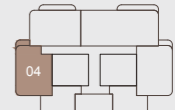

FLOOR 2, 4, 6, 10, 12, 14, 18, 20, 22



FLOOR 3, 5, 7, 11, 13, 17, 19, 21, 23

2-Bedroom

- *Type* A-2B-B.1

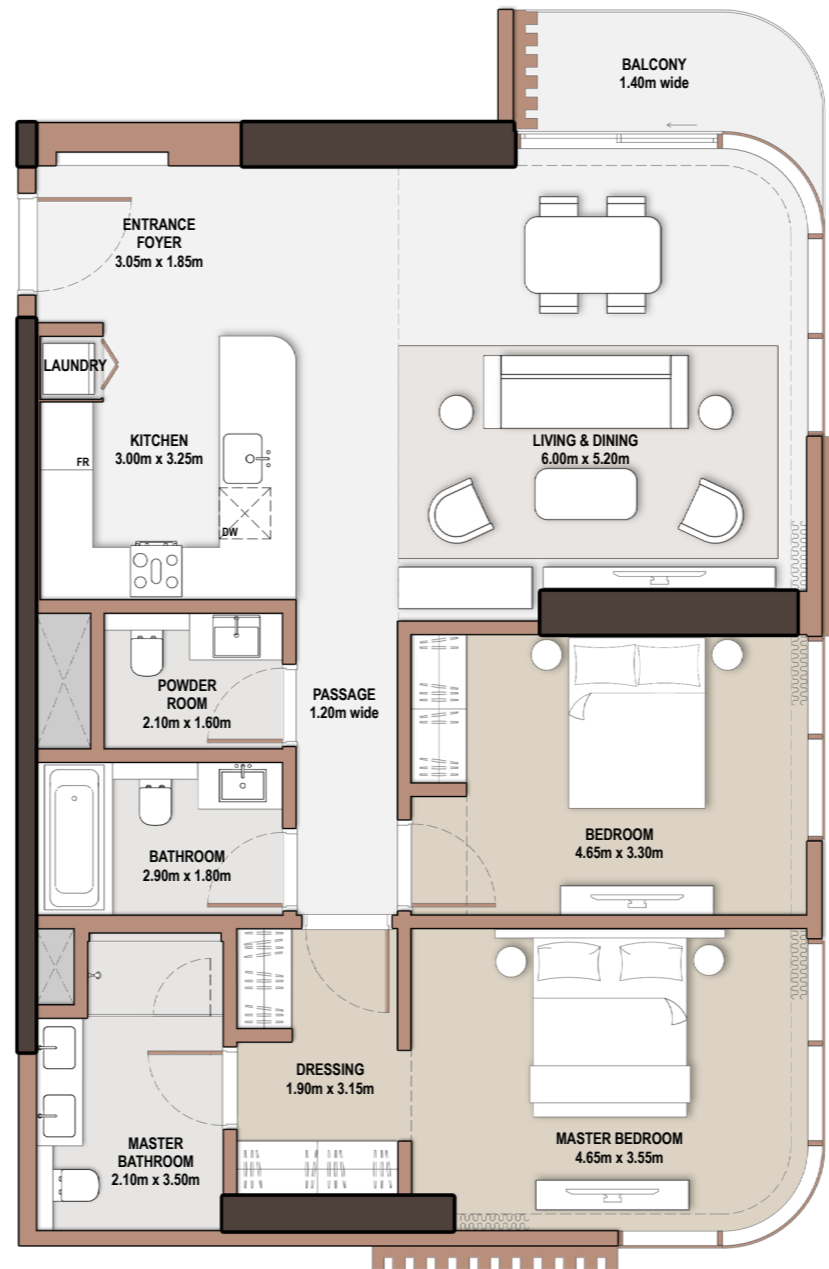

Unit Number			
107, 207, 307, 407, 507, 607, 707, 806, 906, 1007, 1107, 1207, 1307, 1407, 1707, 1807, 1907, 2007, 2107, 2207, 2307			
Unit Type	Suite Area NIA	SQM SQFT	
A-2B-B.1	118.11	1,271.32	
Balcony Area	Total Area NSA	SQM SQFT	
5.48 58.99	123.59	1,330.31	

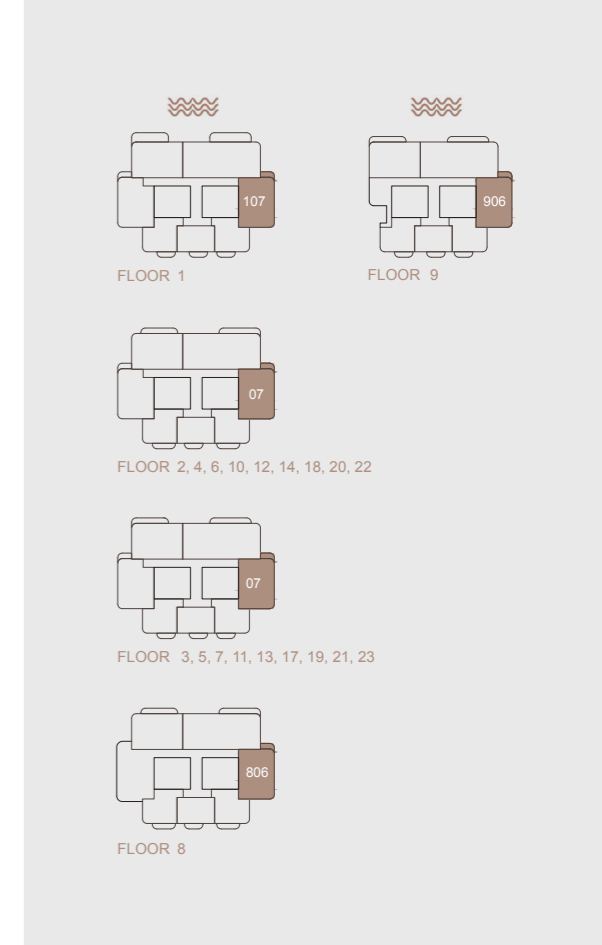

2-Bedroom

- *Type* A-2B-C.1

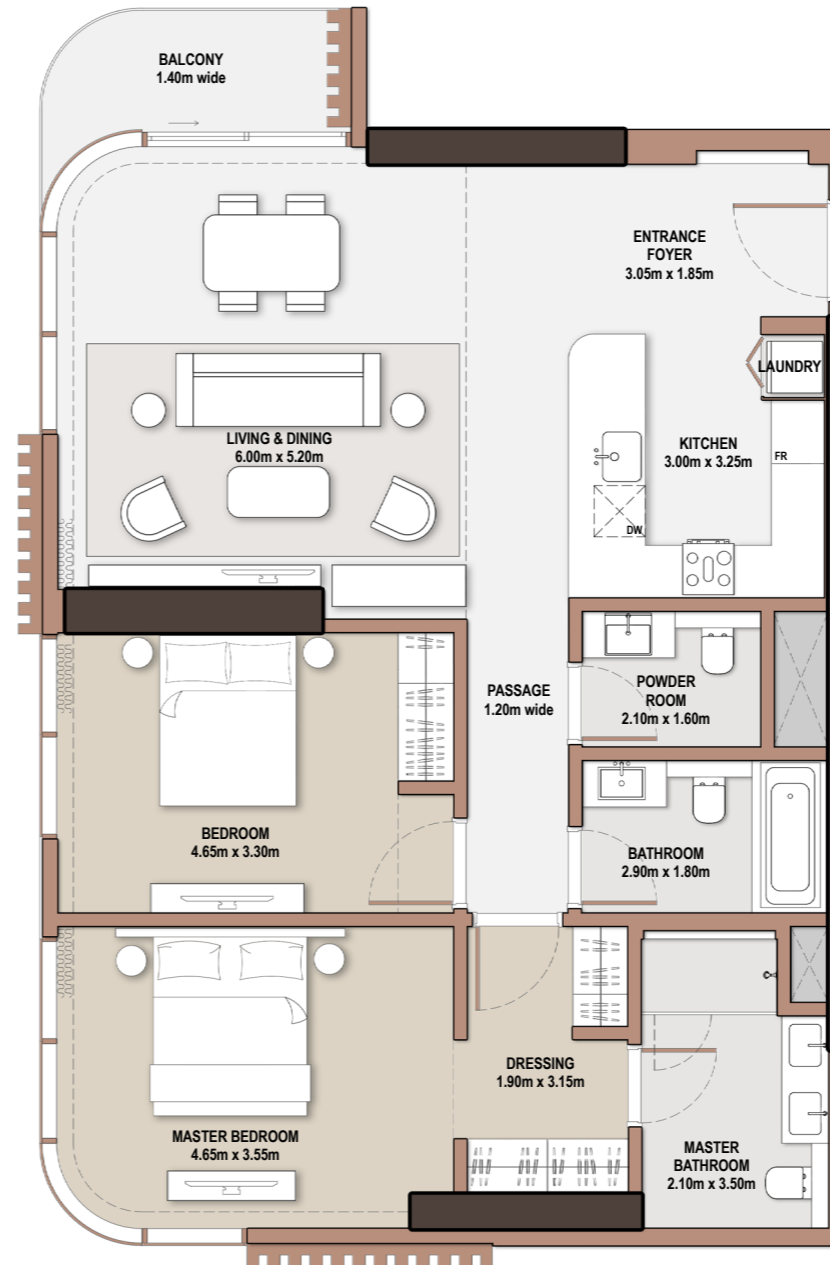

Unit Number		2704, 2804, 2904	
Unit Type	Suite Area NIA	SQM SQFT	
A-2B-C.1	117.84	1,268.42	
Balcony Area	Total Area NSA	SQM SQFT	
5.48 58.99	123.32	1,327.40	

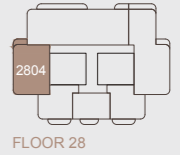
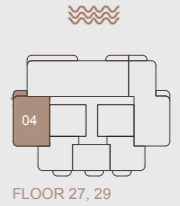

2-Bedroom

- *Type* A-2B-D.1

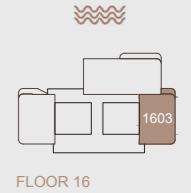

Unit Number		1603	
Unit Type	Suite Area NIA	SQM SQFT	
A-2B-D.1	117.92	1,269.28	
Balcony Area	Total Area NSA	SQM SQFT	
5.48 58.99	123.40	1,328.27	

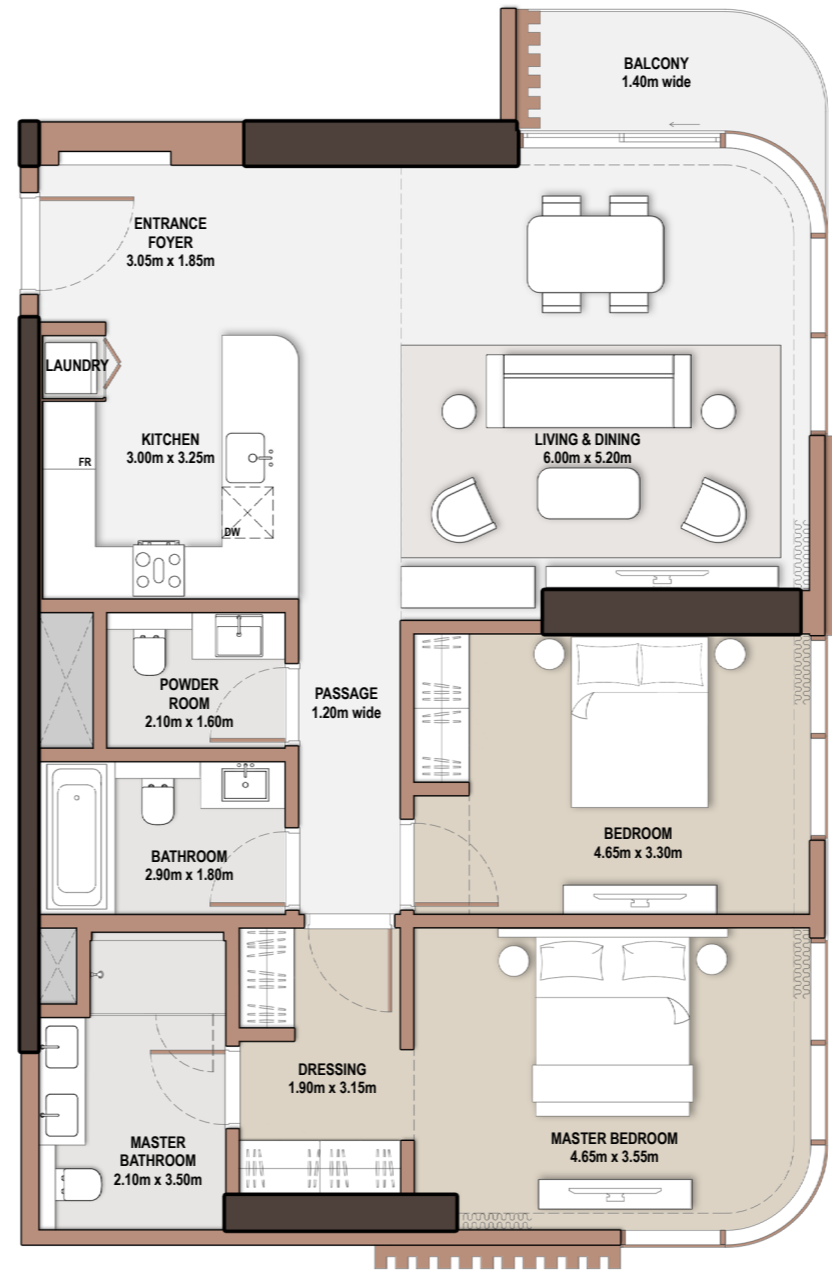

2-Bedroom

- *Type* A-2B-E.1

Unit Number		1601	
Unit Type	Suite Area NIA	SQM SQFT	
A-2B-E.1	118.75	1,278.21	
Balcony Area	Total Area NSA	SQM SQFT	
8.89 95.69	127.64	1,373.90	

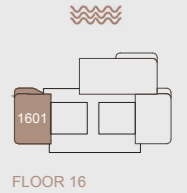
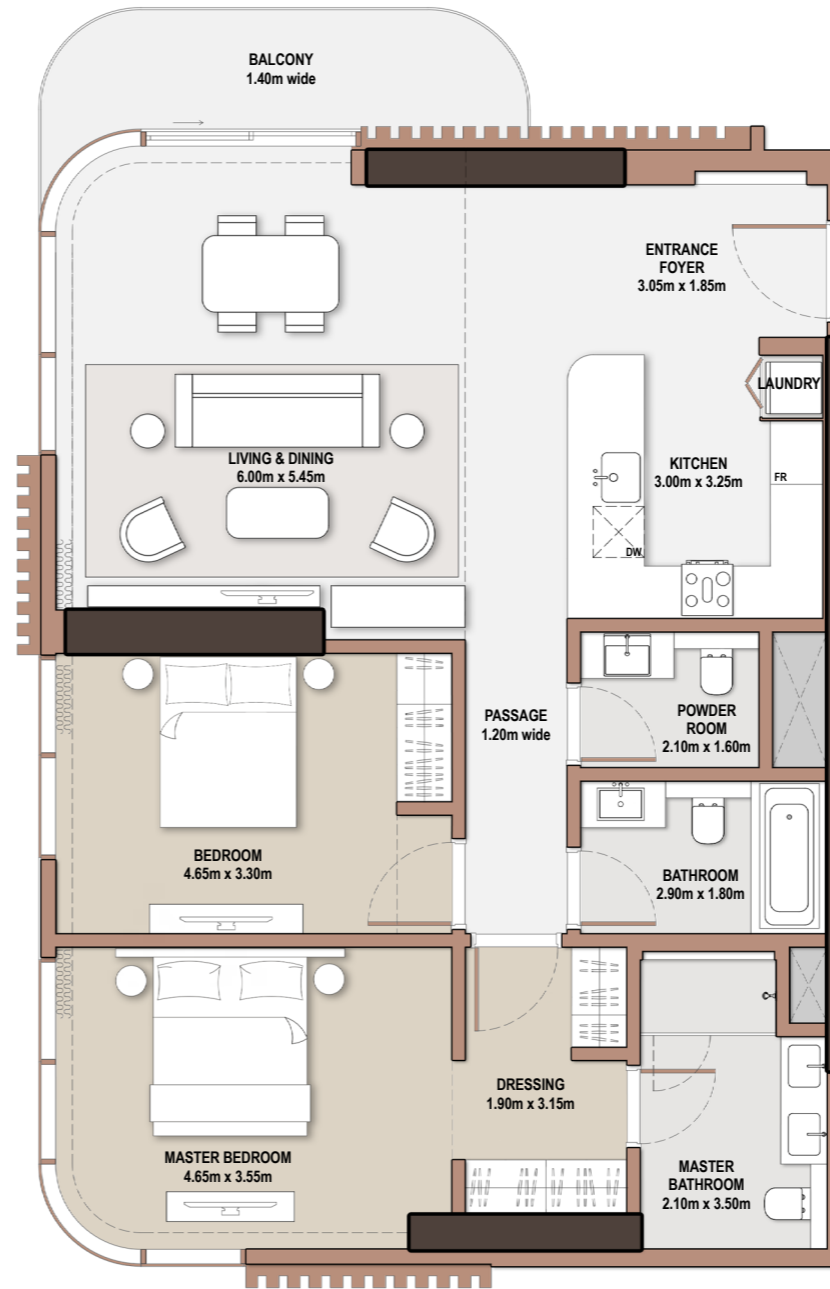

2-Bedroom

- *Type* A-2BM-A.1

Unit Number		205, 405, 605, 804, 1005, 1205, 1405, 1805, 2005, 2205	
Unit Type	Suite Area NIA	SQM SQFT	
A-2BM-A.1	120.34	1,295.33	
Balcony Area	Total Area NSA	SQM SQFT	
13.77 148.22	134.11	1,443.55	

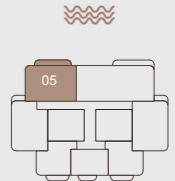
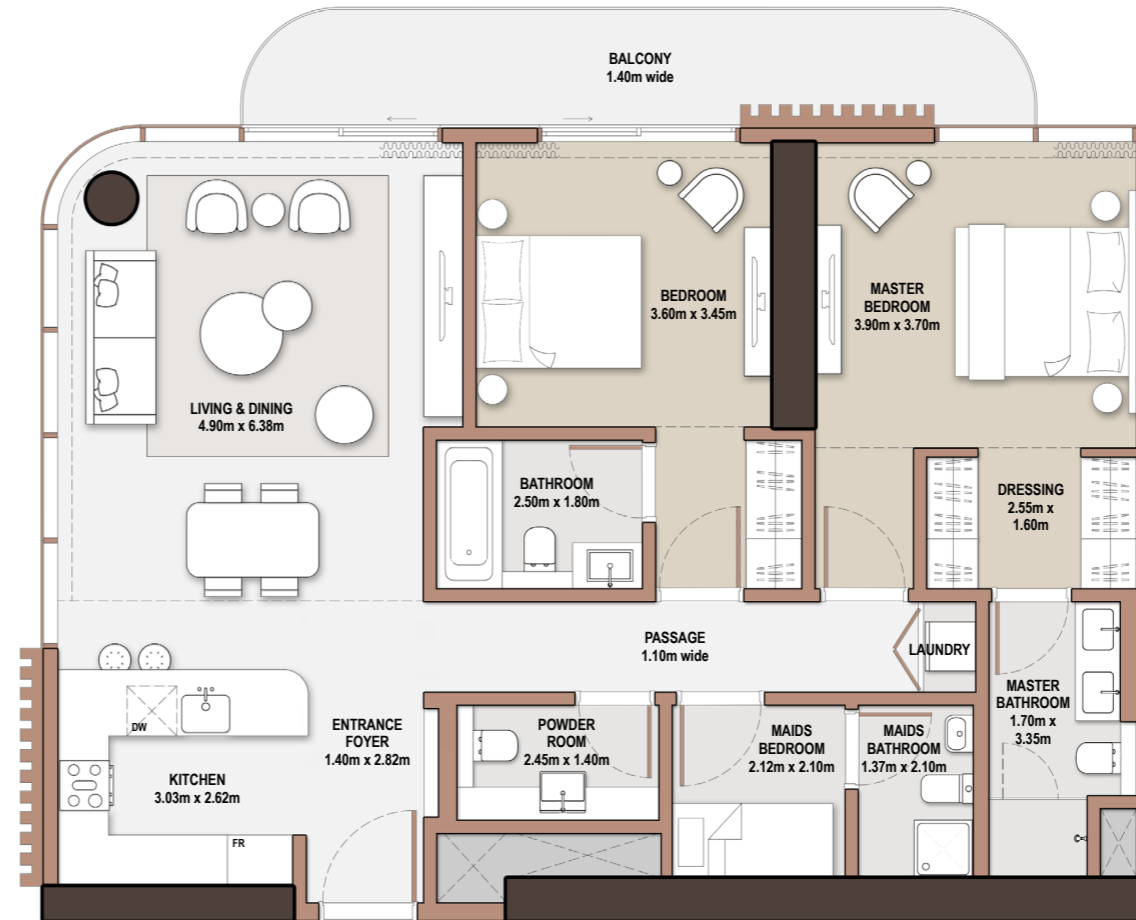

FLOOR 2, 4, 6, 10, 12, 14, 18, 20, 22

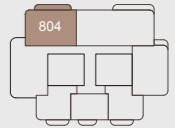

FLOOR 8



2-Bedroom

- *Type* A-2BM-A.2

Unit Number			
305, 505, 705, 904, 1105, 1305, 1705, 1905, 2105, 2305			
Unit Type	Suite Area NIA	SQM SQFT	
A-2BM-A.2	120.34	1,295.33	
Balcony Area	Total Area NSA	SQM SQFT	
13.97 150.37	134.31	1,445.70	

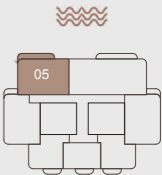
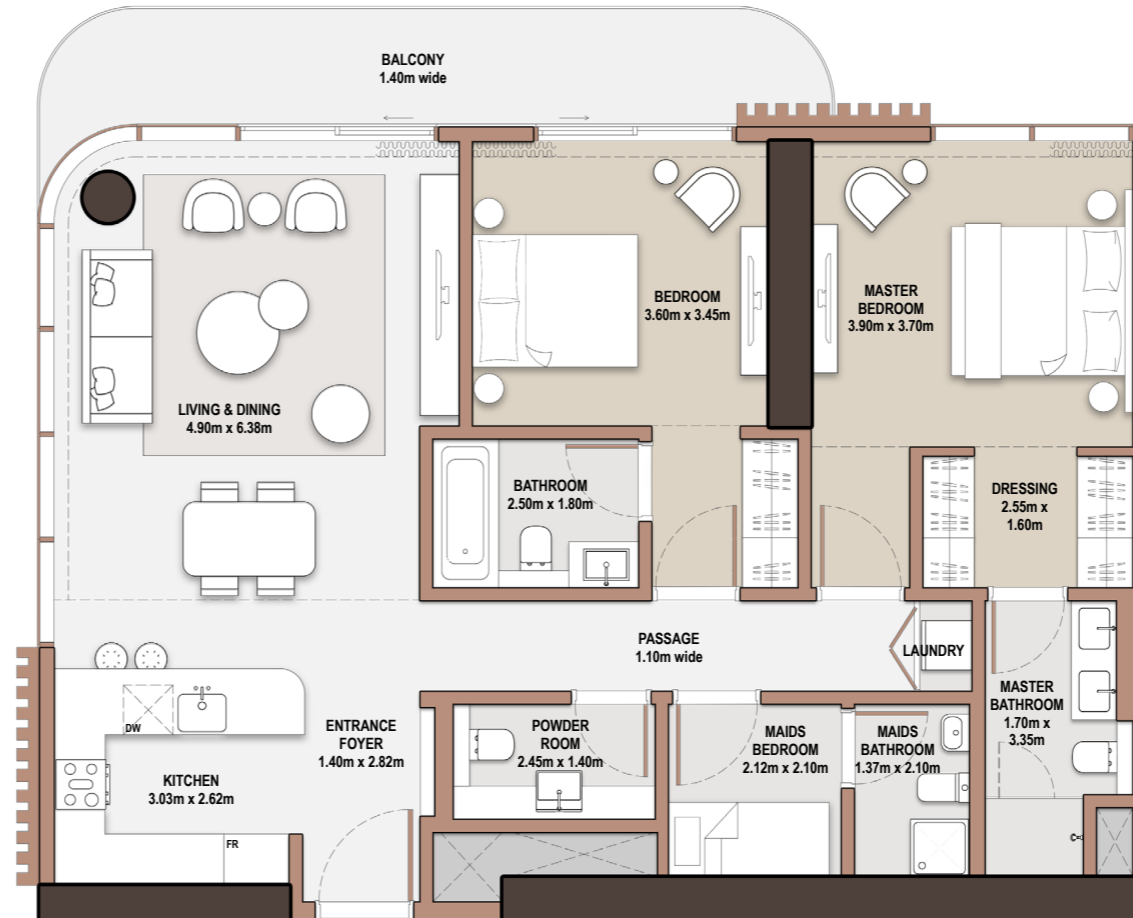

FLOOR 3, 5, 7, 11, 13, 17, 19, 21, 23

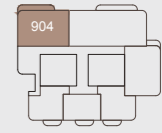

FLOOR 9



2-Bedroom

- *Type* A-2BM-A.3

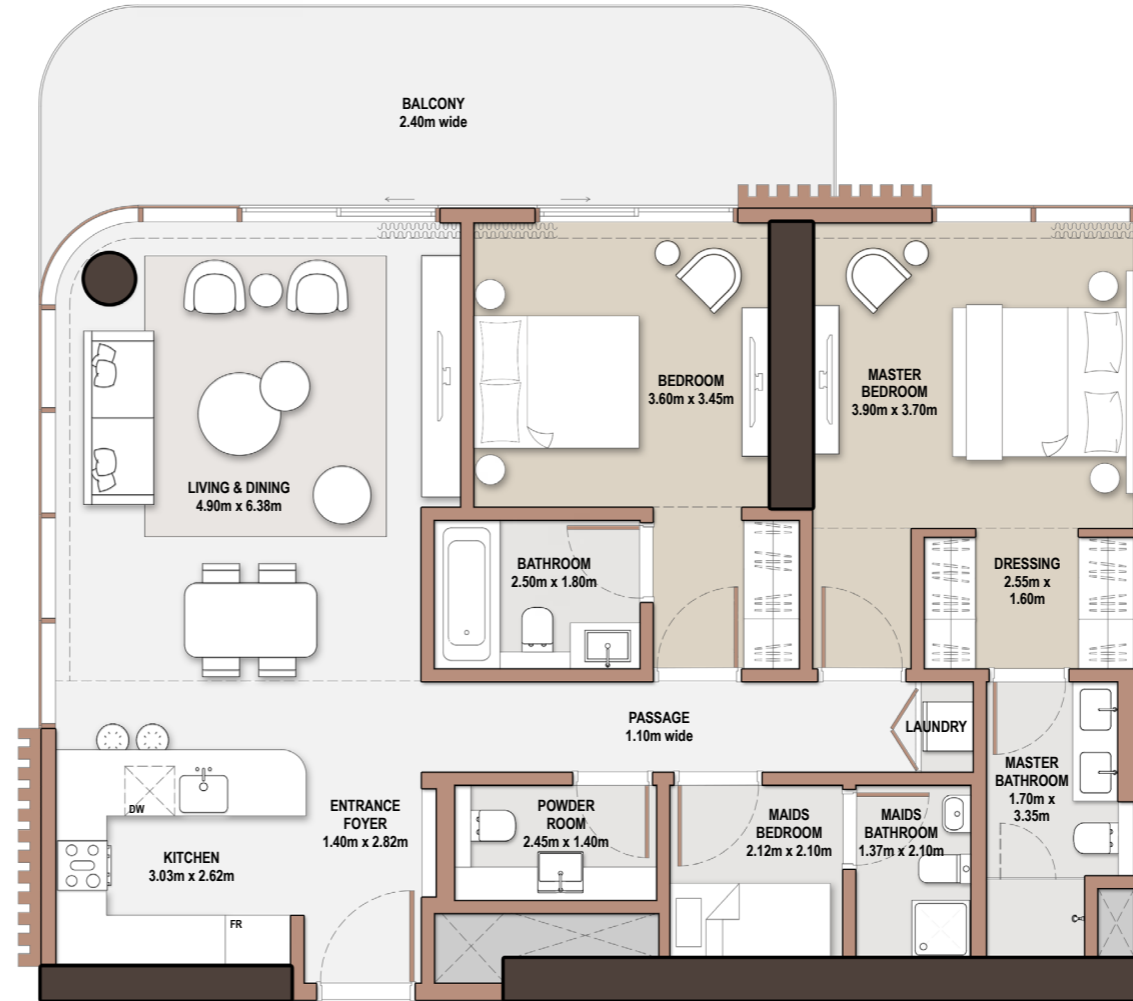
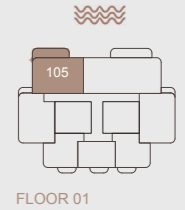

Unit Number		105	
Unit Type	Suite Area NIA	SQM SQFT	
A-2BM-A.3	120.34		1,295.33
Balcony Area	Total Area NSA	SQM SQFT	
23.59 253.92	143.93		1,549.25



Disclaimer: Plans, details and unit orientation included are indicative only and are subject to change by the developer/seller at its sole discretion without notice and/or liability. All images, including features, finishes, furnishings, view and scale are illustrative only. Final areas, orientation, dimensions, layout and materials may differ from those stated.

3-Bedroom

- *Type* A-3B-A.1

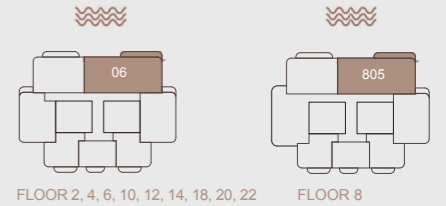

Unit Number		206, 406, 606, 805, 1006, 1206, 1406, 1806, 2006, 2206	
Unit Type	Suite Area NIA	SQM SQFT	184.39 1,984.76
A-3B-A.1			
Balcony Area	Total Area NSA	SQM SQFT	200.07 2,153.53
15.68 168.78			

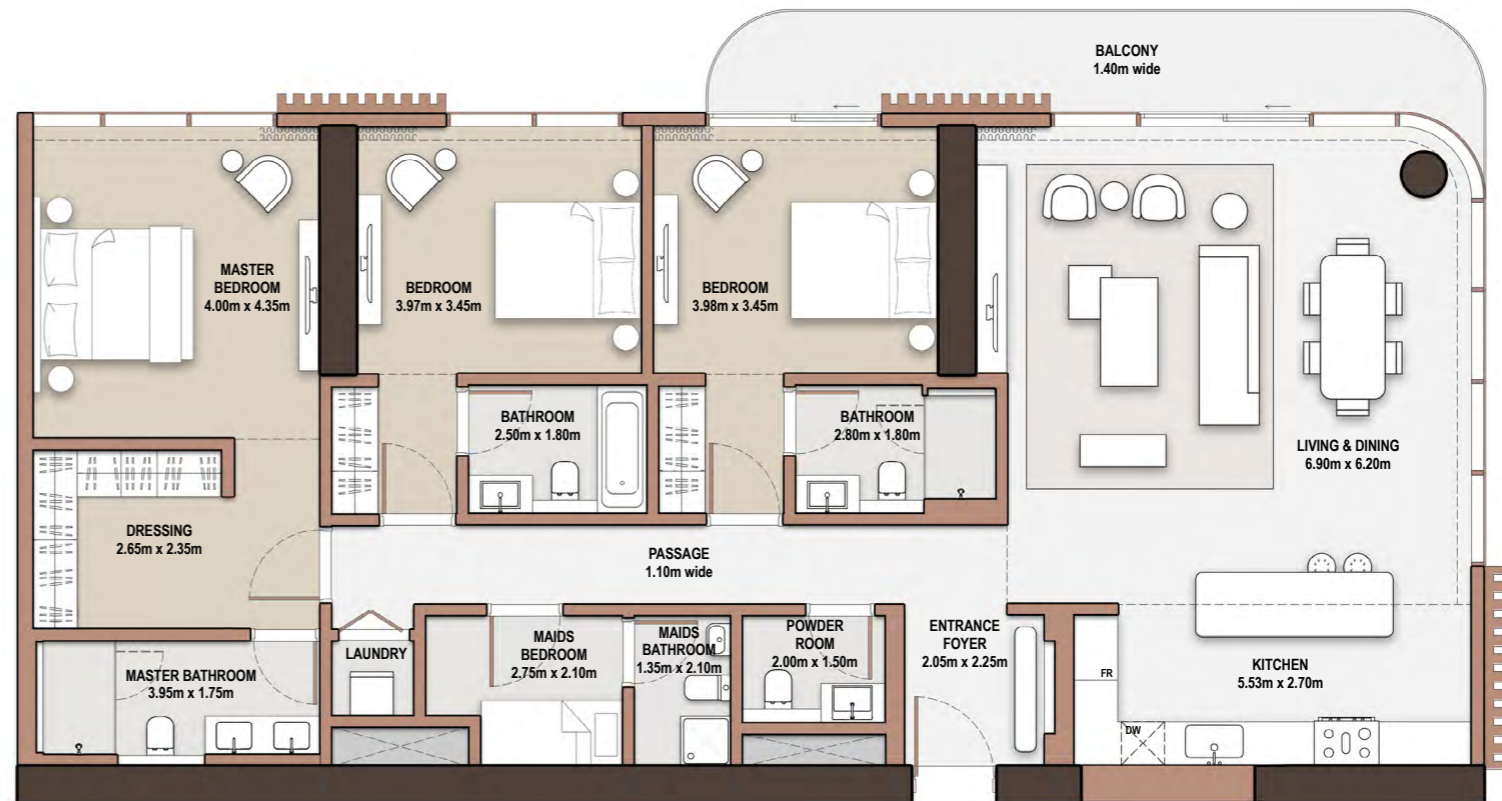

3-Bedroom

- *Type* A-3B-A.2

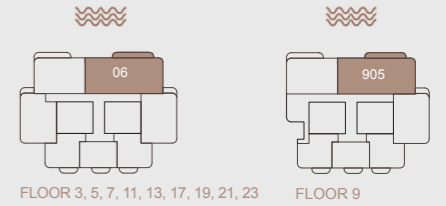

Unit Number		306, 506, 706, 905, 1106, 1306, 1706, 1906, 2106, 2306	
Unit Type	Suite Area NIA	SQM SQFT	184.39 1,984.76
A-3B-A.2			
Balcony Area	Total Area NSA	SQM SQFT	199.87 2,151.38
15.48 166.63			

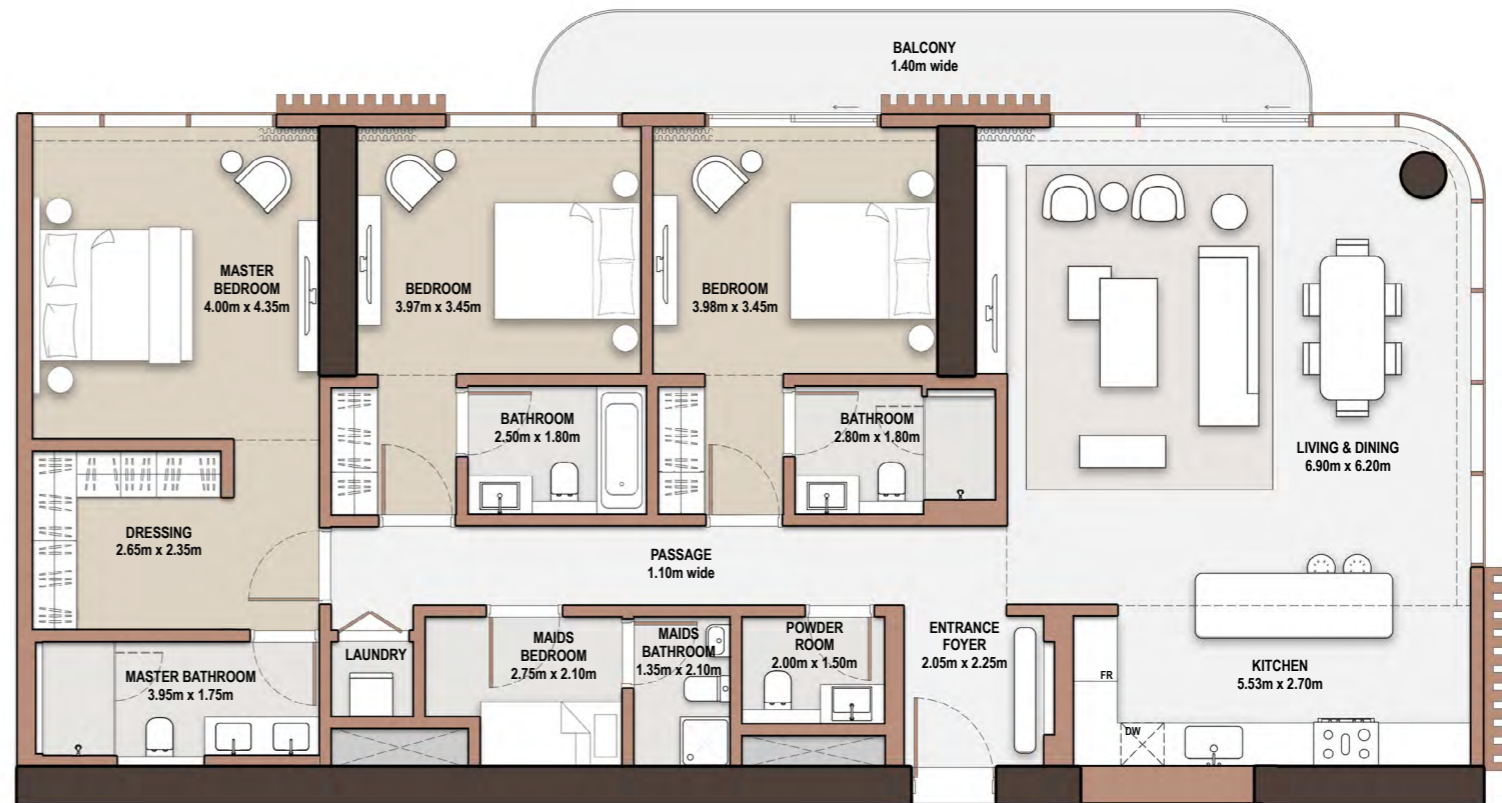

3-Bedroom

- *Type* A-3B-A.3

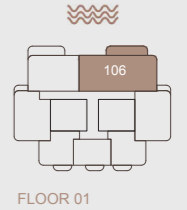

Unit Number		106	
Unit Type	Suite Area NIA	SQM SQFT	
A-3B-A.3	184.39	1,984.76	
Balcony Area	Total Area NSA	SQM SQFT	
26.28	210.67	2,267.63	282.88



3-Bedroom

- *Type* A-3B-B.1

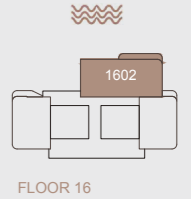

Unit Number		1602	
Unit Type	Suite Area NIA	SQM SQFT	
A-3B-B.1	184.85		1,989.71
Balcony Area	Total Area NSA	SQM SQFT	
15.68 168.78	200.53		2,158.48

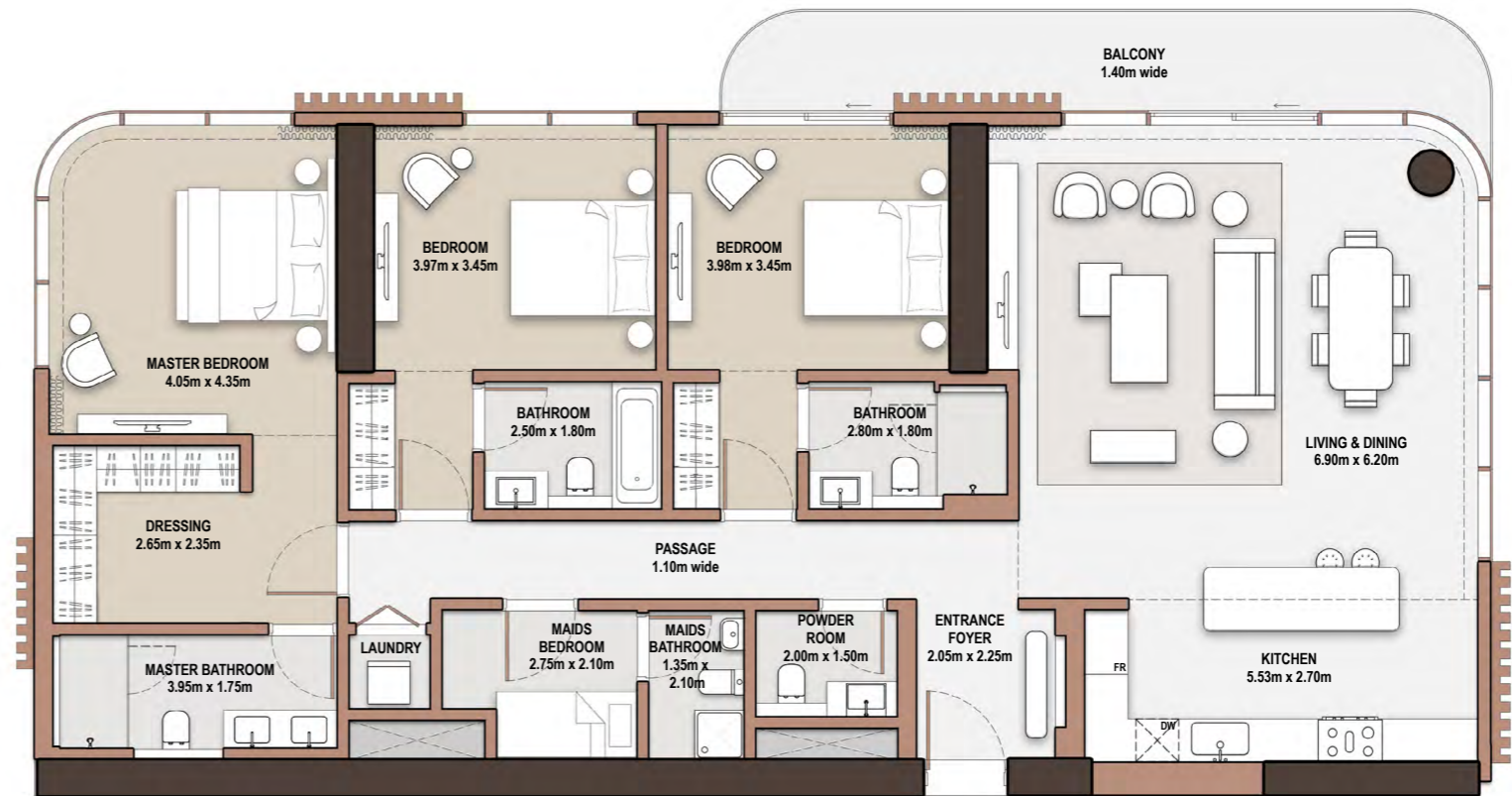

3-Bedroom

- *Type* A-3B-C.1

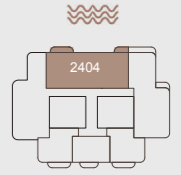

FLOOR 24

Unit Number		2404	
Unit Type	Suite Area NIA	SQM SQFT	
A-3B-C.1	187.97	2,023.29	
Balcony Area	Total Area NSA	SQM SQFT	
13.21 142.19	201.18	2,165.48	

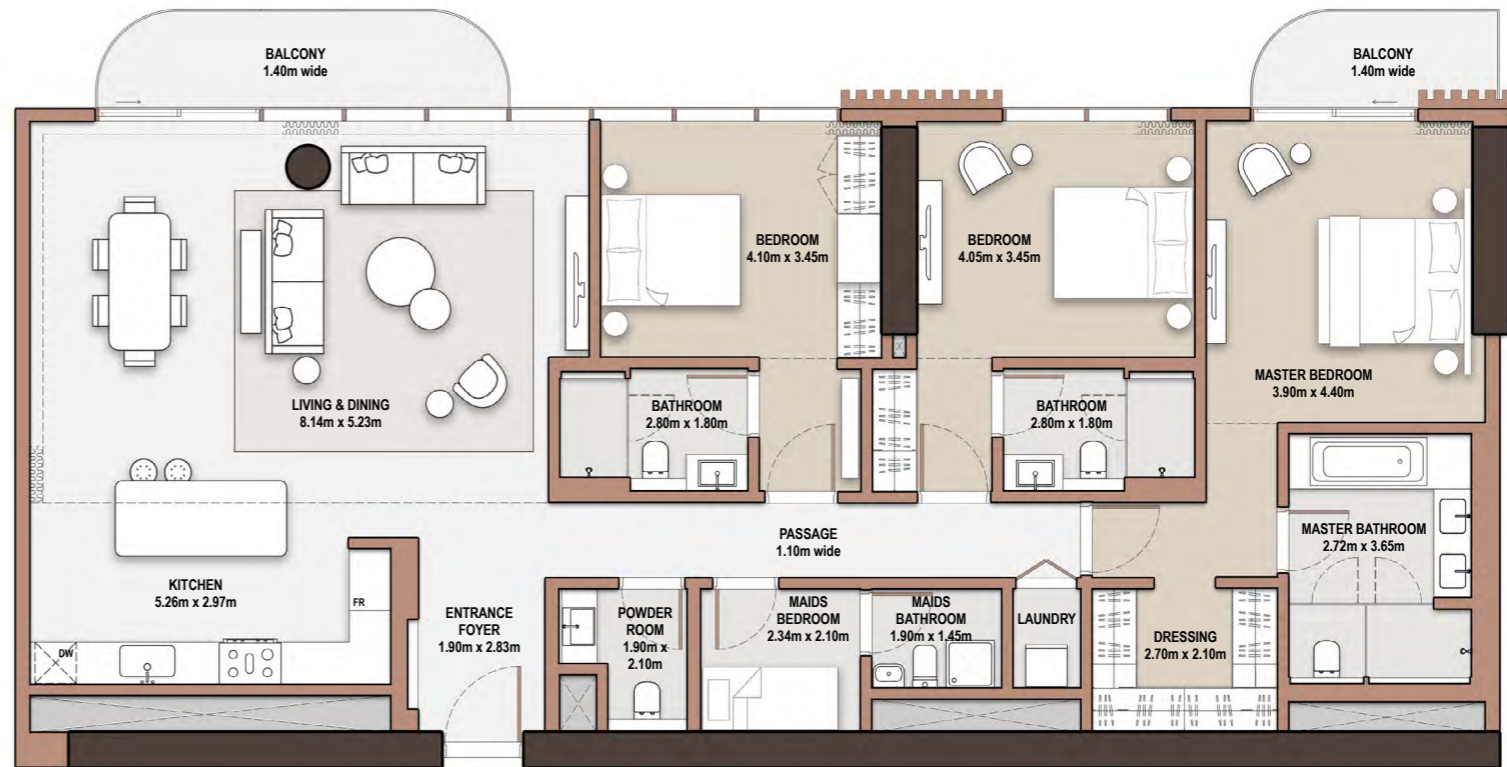

3-Bedroom

- *Type* A-3B-C.2

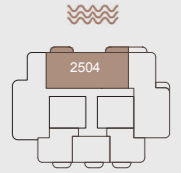

FLOOR 25

Unit Number		2504	
Unit Type	Suite Area NIA	SQM SQFT	
A-3B-C.2	187.97	2,023.29	
Balcony Area	Total Area NSA	SQM SQFT	
16.75 180.30	204.72	2,203.59	

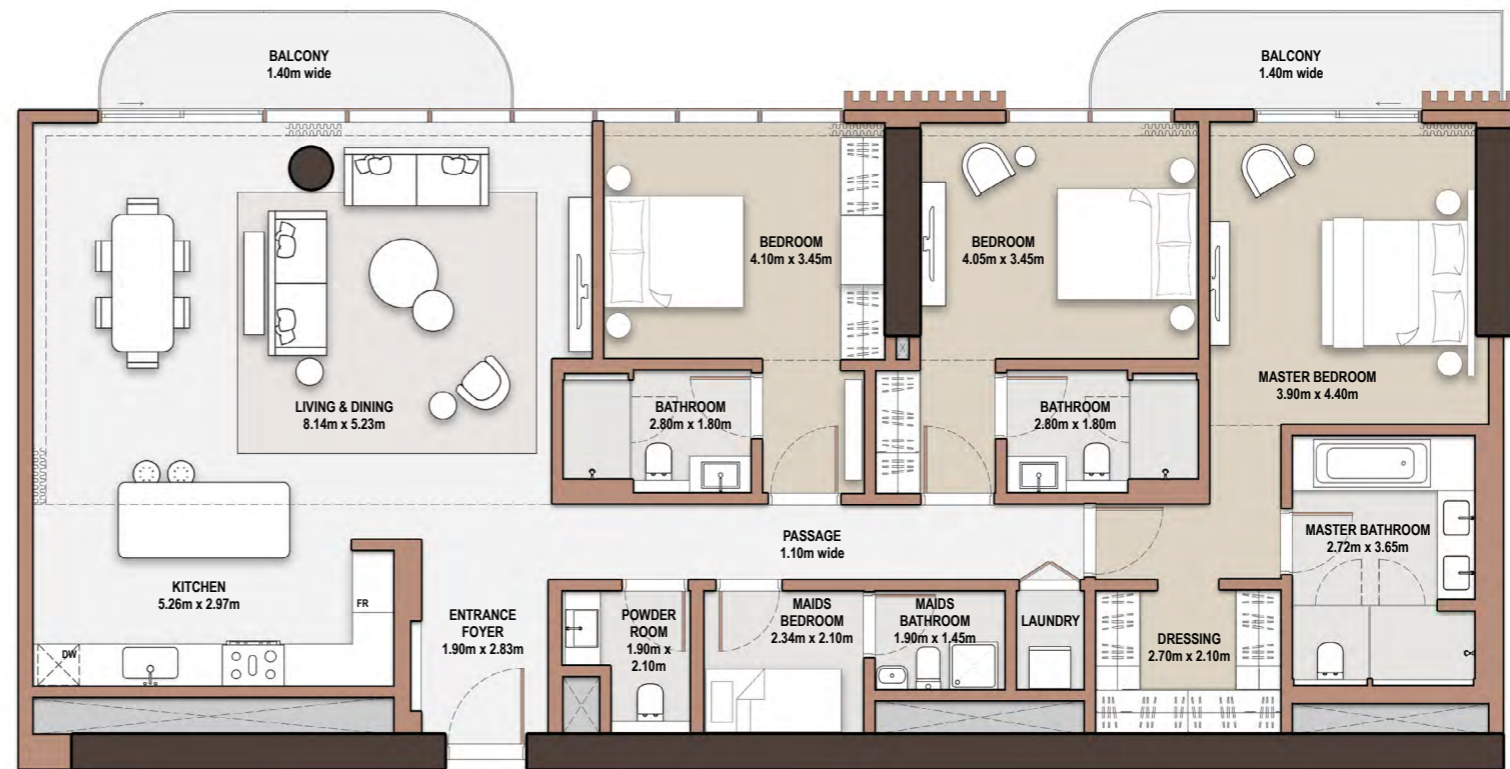

3-Bedroom

- *Type* A-3B-D.1

Unit Number			
2405, 2605, 2806			
Unit Type	Suite Area NIA	SQM SQFT	
A-3B-D.1	185.29	1,994.44	
Balcony Area	Total Area NSA	SQM SQFT	
16.07 172.98	201.36	2,167.42	

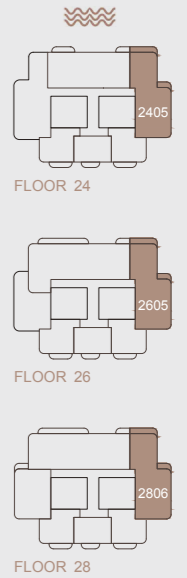

3-Bedroom

- *Type* A-3B-D.2

Unit Number			
2505, 2706, 2906			
Unit Type		Suite Area NIA	
A-3B-D.2		SQM SQFT	
		185.29 1,994.44	
Balcony Area		Total Area NSA	
SQM SQFT		SQM SQFT	
12.32 132.61		197.61 2,127.05	

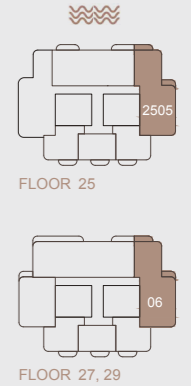
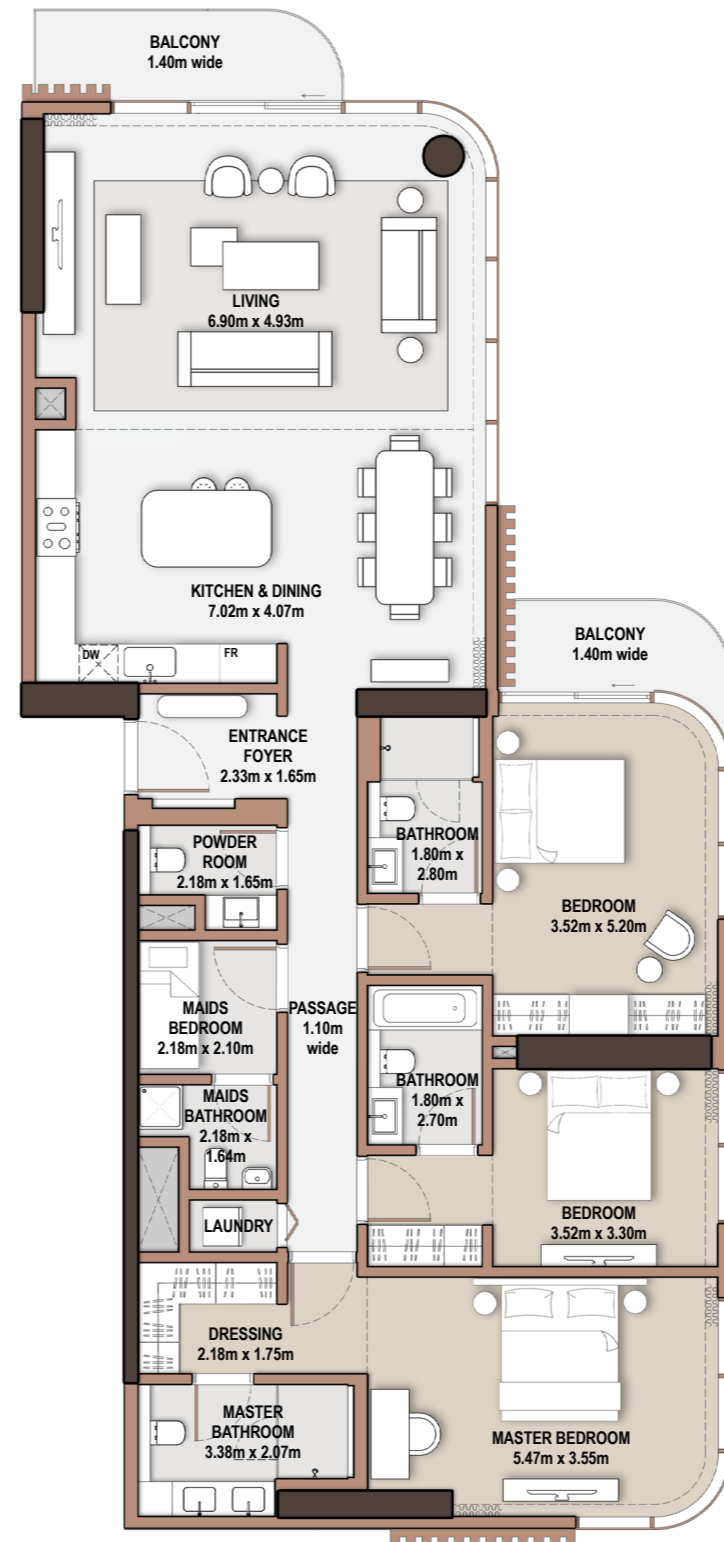

4-Bedroom

- *Type* A-4B-A.1

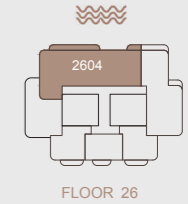

Unit Number		2604	
Unit Type	A-4B-A.1	Suite Area NIA	SQM SQFT 252.49 2,717.78
Balcony Area	SQM SQFT 23.91 257.36	Total Area NSA	SQM SQFT 276.40 2,975.14

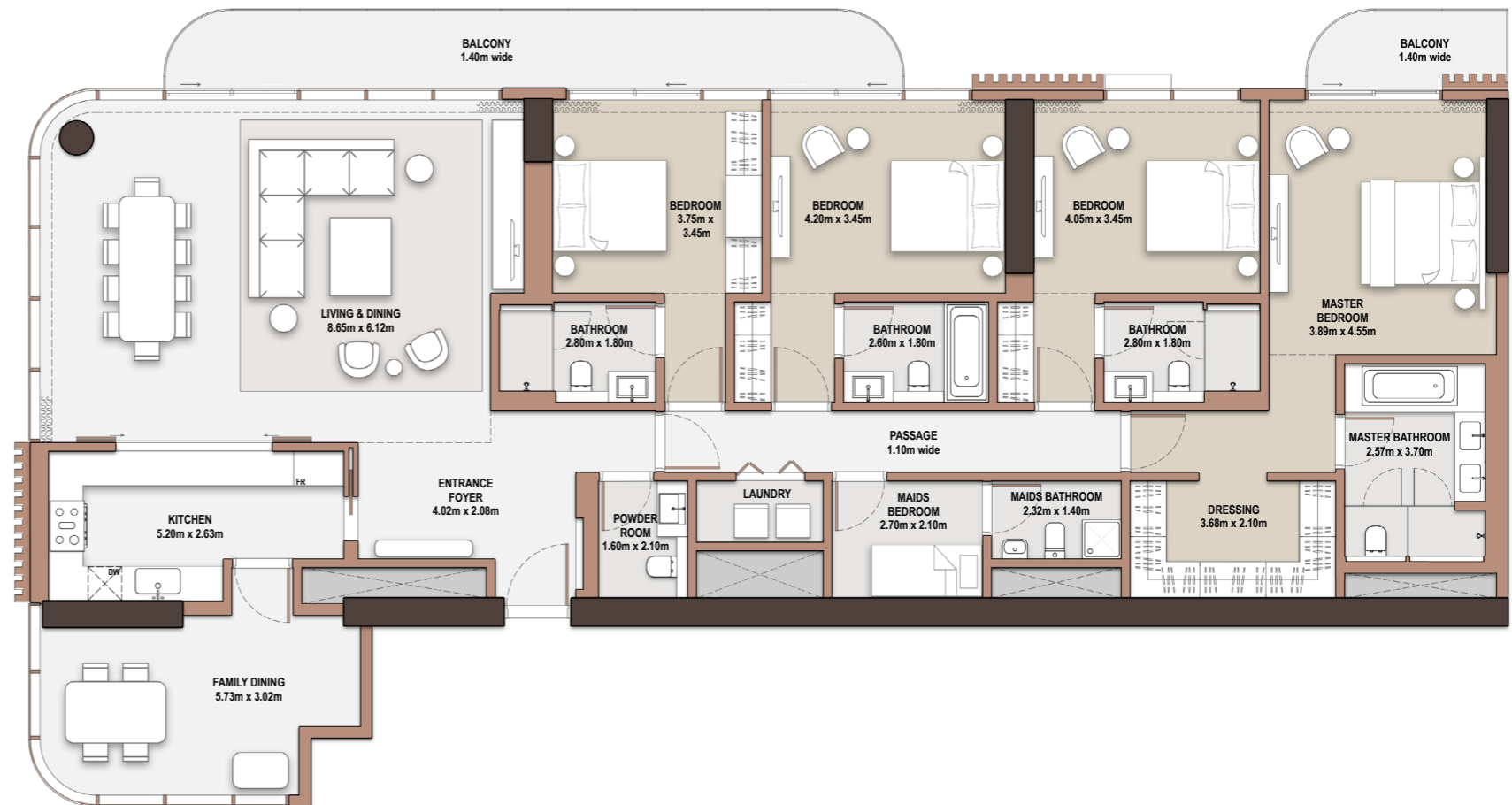

4-Bedroom

- *Type* A-4B-B.1

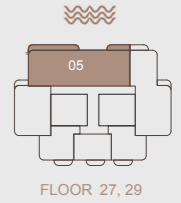

Unit Number		2705, 2905	
Unit Type	Suite Area NIA	SQM SQFT	
A-4B-B.1	233.70	2,515.52	
Balcony Area	Total Area NSA	SQM SQFT	
27.62	261.32	2,812.82	297.30

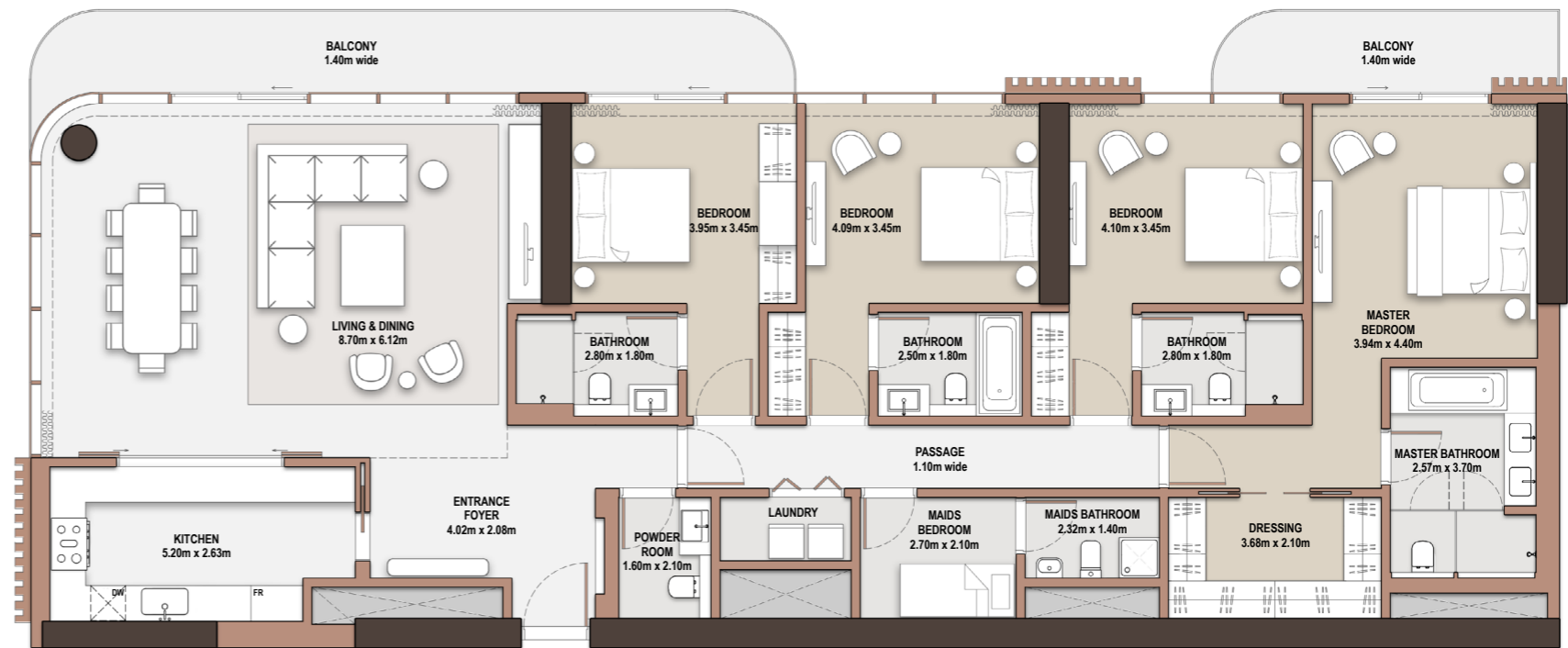

4-Bedroom

- *Type* A-4B-C.1

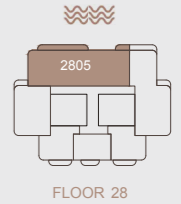

Unit Number		2805	
Unit Type	Suite Area NIA	SQM SQFT	
A-4B-C.1	233.55	2,513.91	
Balcony Area	Total Area NSA	SQM SQFT	
23.91	257.46	2,771.27	

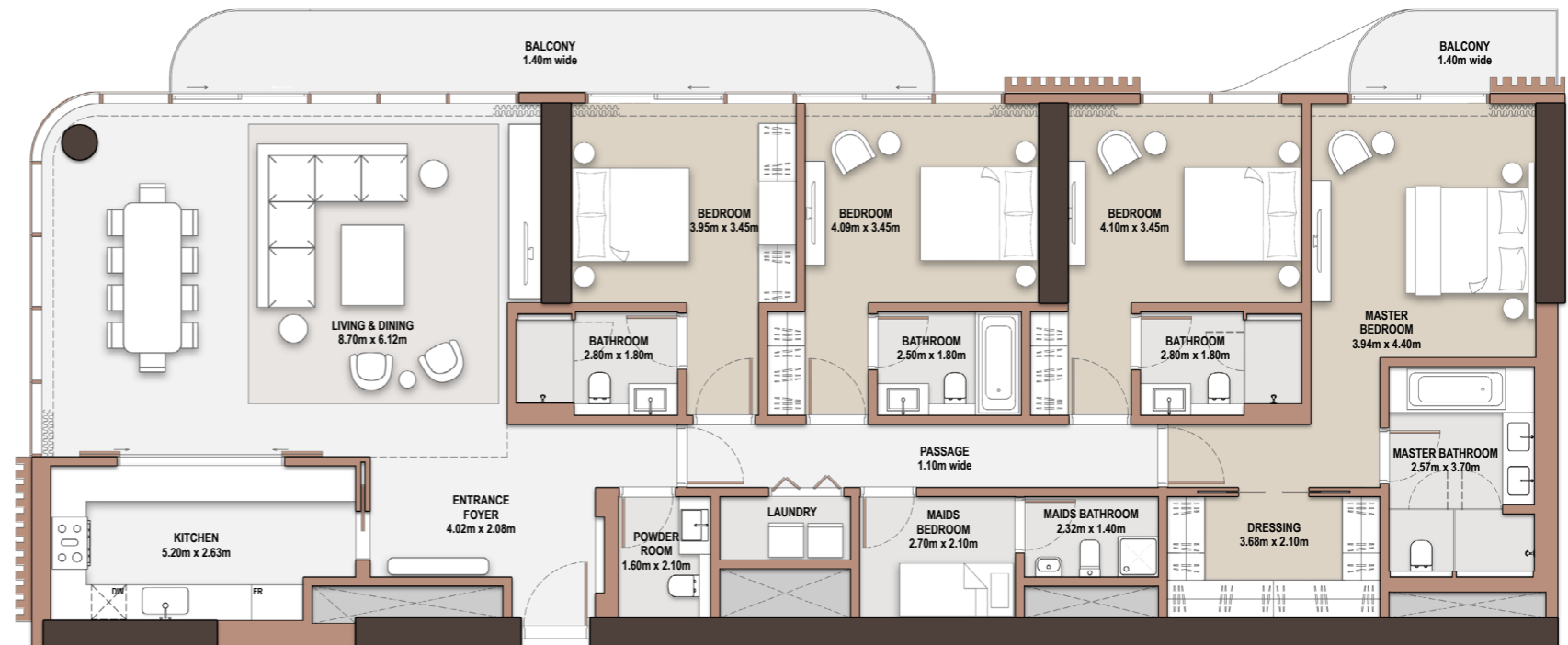

5-Bedroom Penthouse

- *Type* A-PH-A

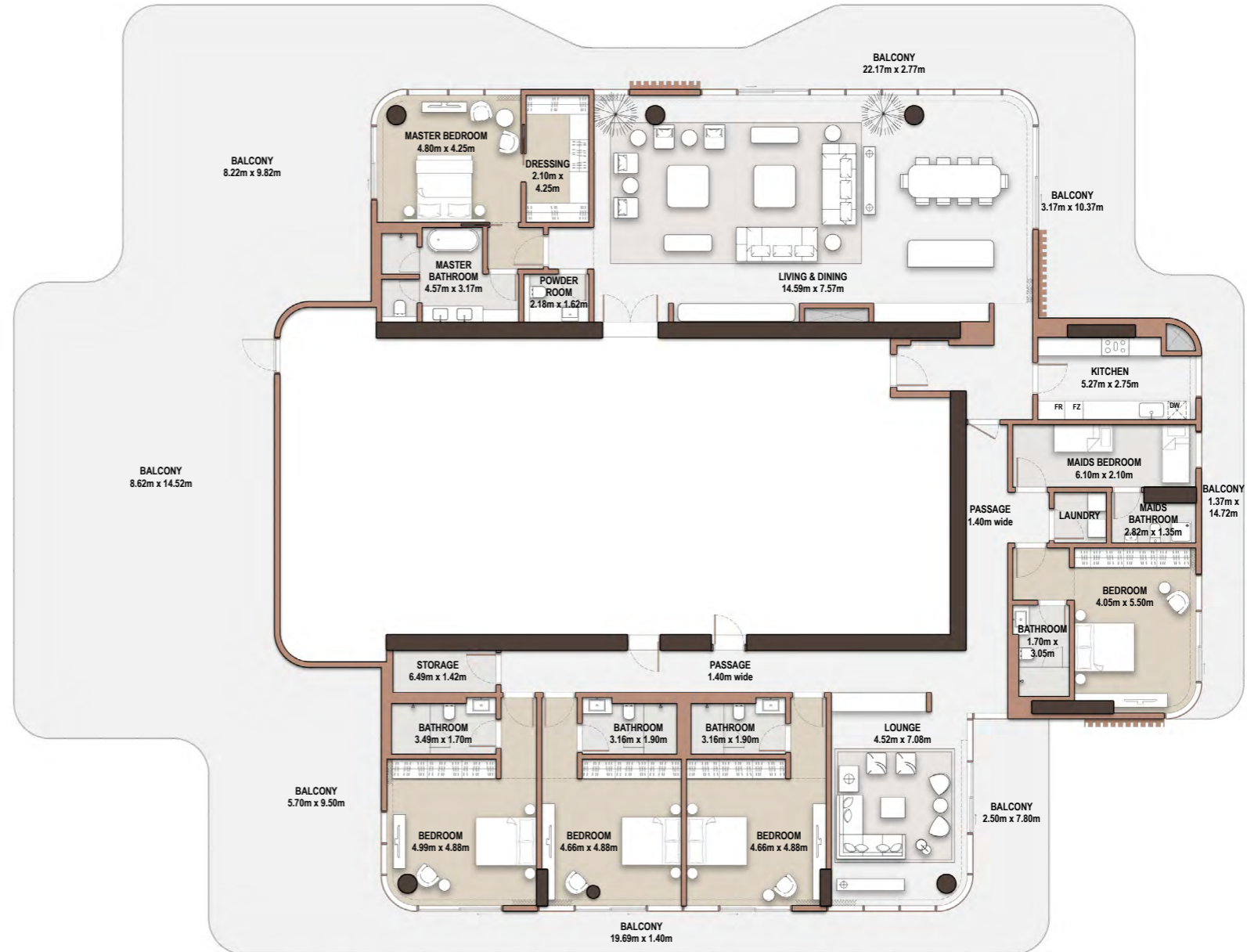
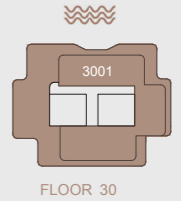

Unit Number		3001	
Unit Type	Suite Area NIA	SQM SQFT	452.90 4,874.97
A-PH-A			
Balcony Area	Total Area NSA	SQM SQFT	873.19 9,398.93
420.29 4,523.96			





Tower



B



1-Bedroom

- *Type* B-1B-A.1



Unit Number	
202, 402, 602, 802, 1002, 1202, 1402, 1602, 1802, 2202, 2402, 2602, 2802, 3002, 3202, 3402	
Unit Type	Suite Area NIA SQM SQFT
B-1B-A.1	70.91 763.27
Balcony Area SQM SQFT	Total Area NSA SQM SQFT
10.25 110.33	81.16 873.60

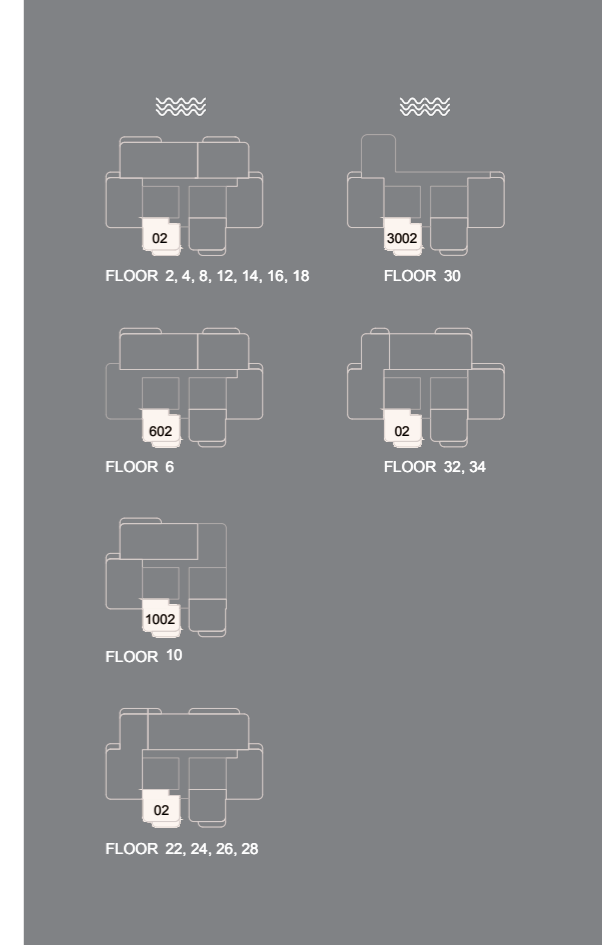

1-Bedroom

- *Type* B-1B-A.2

Unit Number			
102, 302, 502, 702, 902, 1102, 1302, 1502, 1702, 1902, 2302, 2502, 2702, 2902, 3102, 3302, 3502			
Unit Type	Suite Area NIA	SQM	SGFT
B-1B-A.2	70.90		763.16
Balcony Area	SQM		SGFT
10.25		110.33	
Total Area NSA	SQM		SGFT
81.15		873.49	

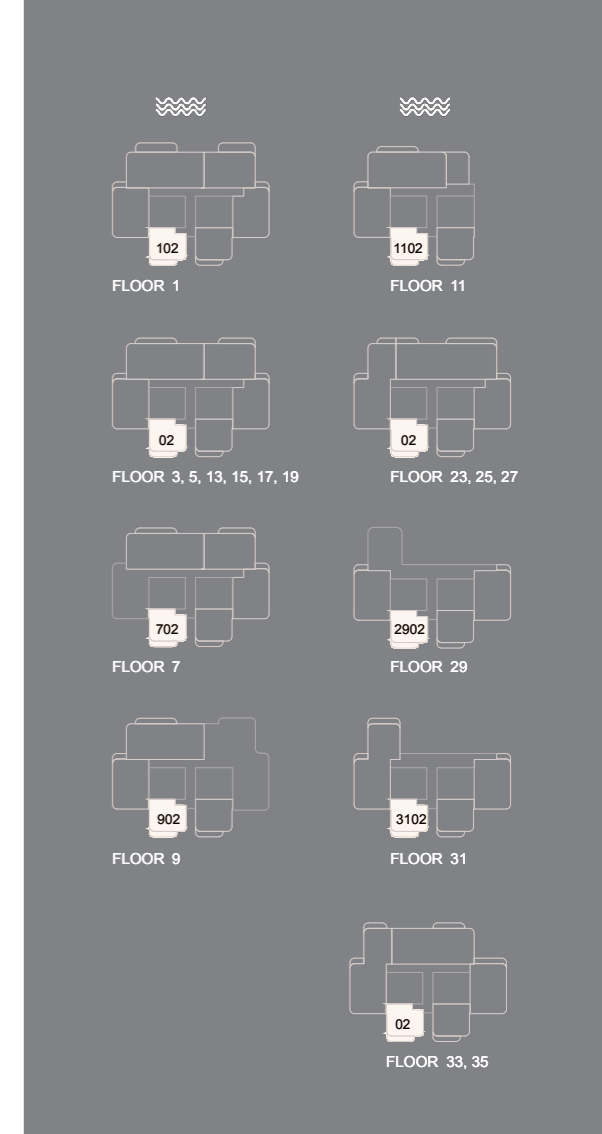
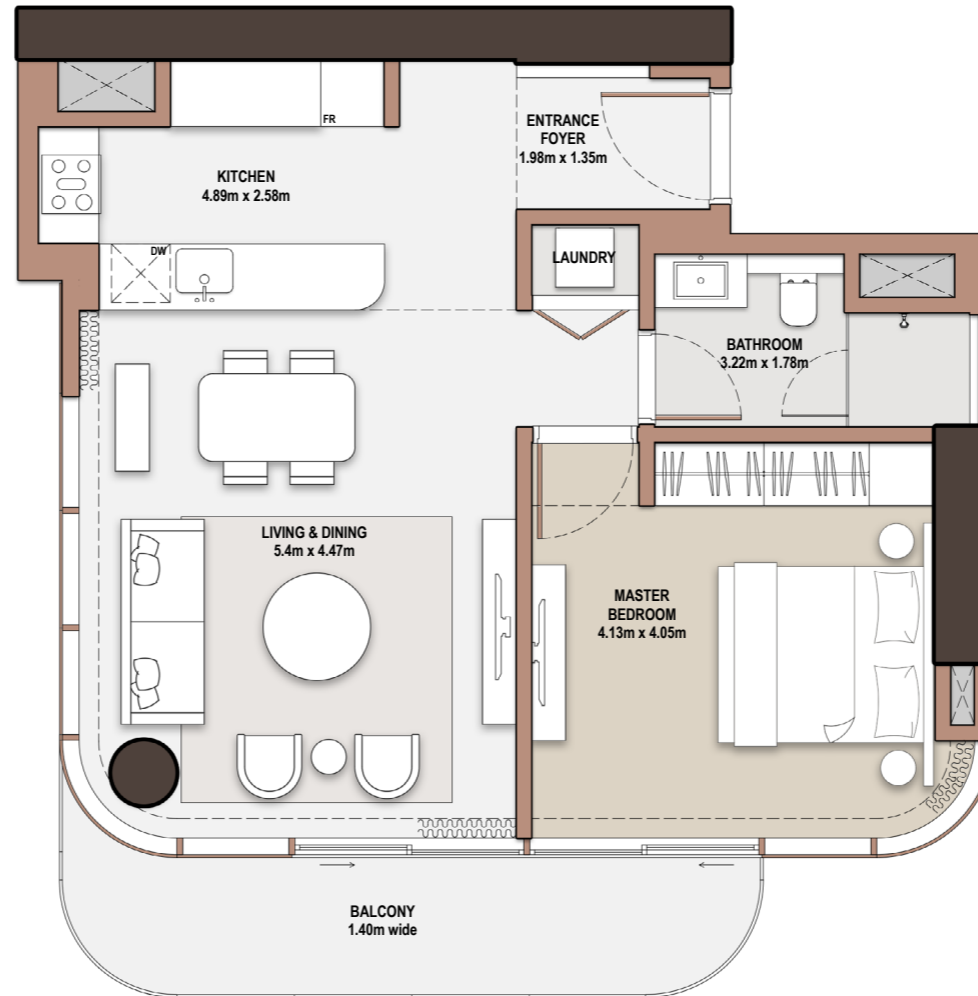

1-Bedroom

- *Type* B-1B-B.1

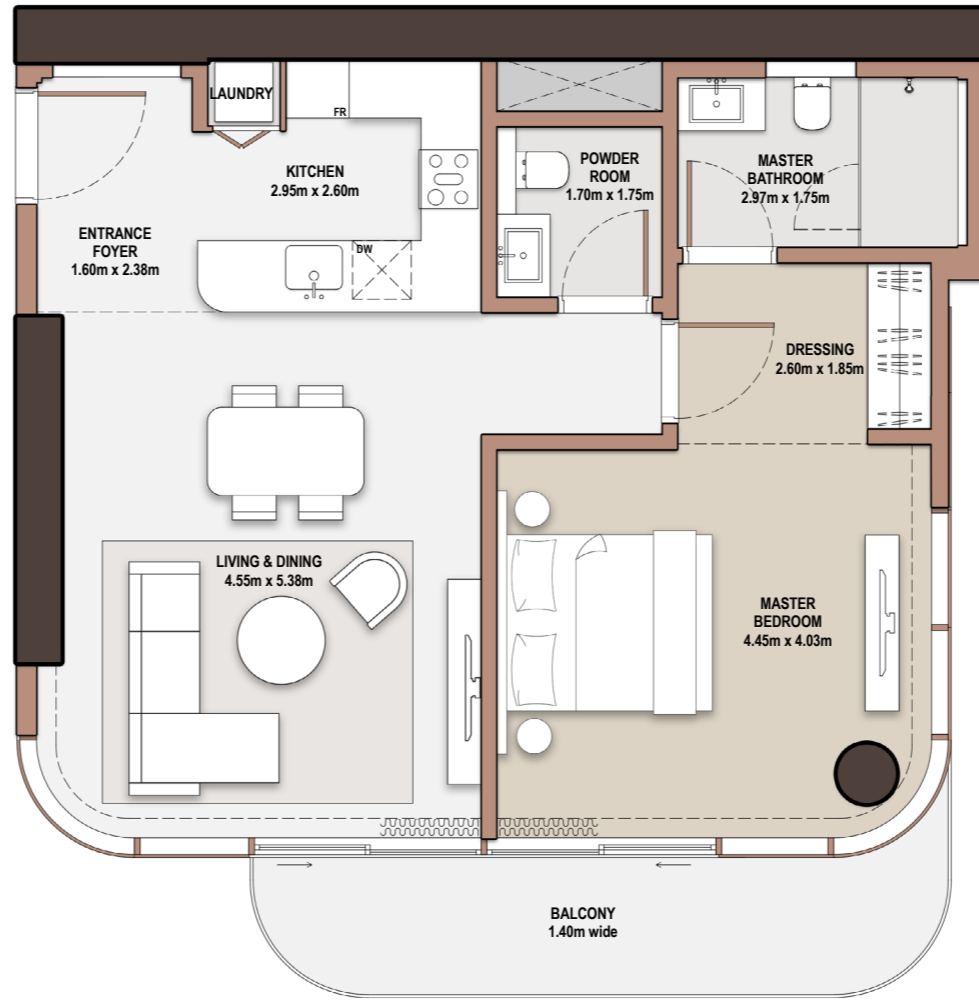

Unit Number	
201, 401, 601, 801, 1001, 1201, 1401, 1601, 1801, 2201, 2401, 2601, 2801, 3001, 3201, 3401	
Unit Type	Suite Area NIA SQM SQFT
B-1B-B.1	77.05 829.36
Balcony Area SQM SQFT	Total Area NSA SQM SQFT
10.21 109.90	87.26 939.26

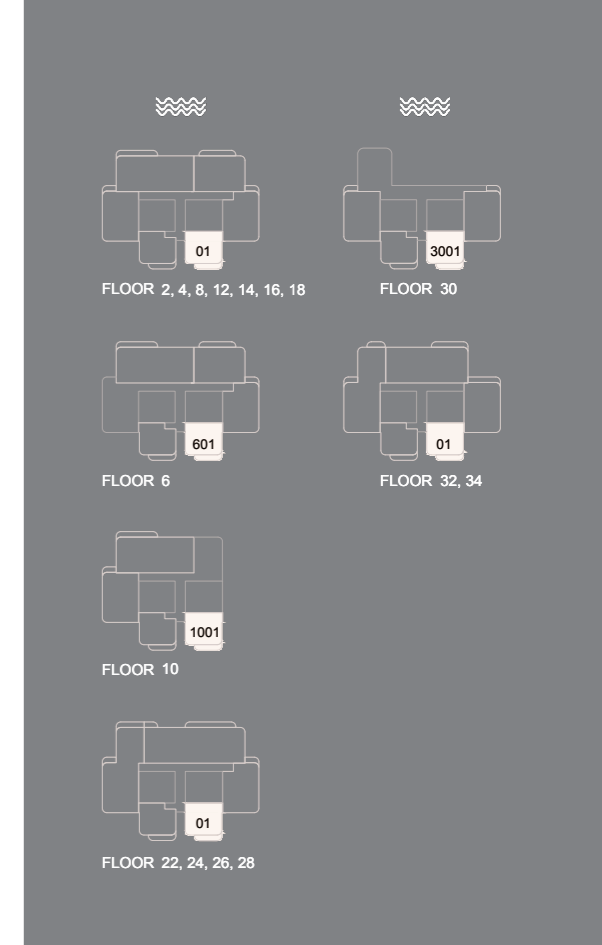

1-Bedroom

- *Type* B-1B-B.2

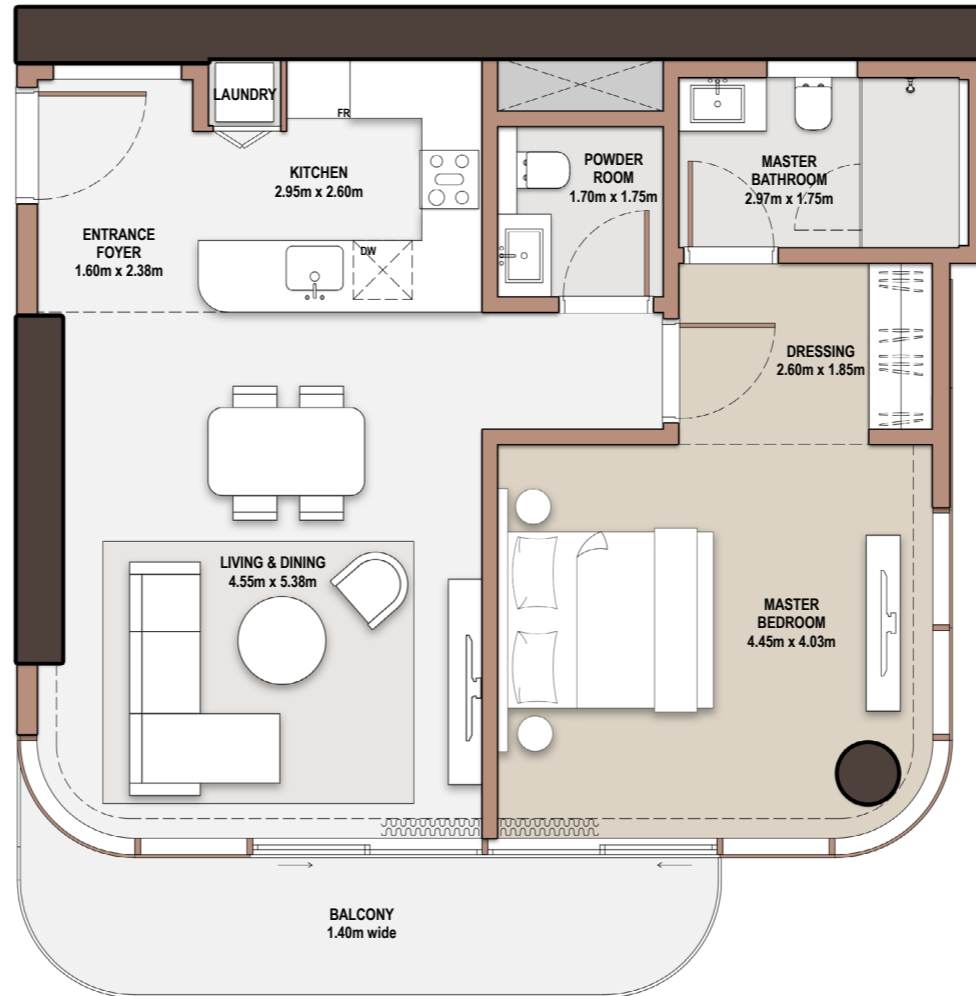

Unit Number	
101, 301, 501, 701, 901, 1101, 1301, 1501, 1701, 1901, 2301, 2501, 2701, 2901, 3101, 3301, 3501	
Unit Type	Suite Area NIA SQM SQFT
B-1B-B.2	77.05 829.36
Balcony Area SQM SQFT	Total Area NSA SQM SQFT
10.25 110.33	87.30 939.69

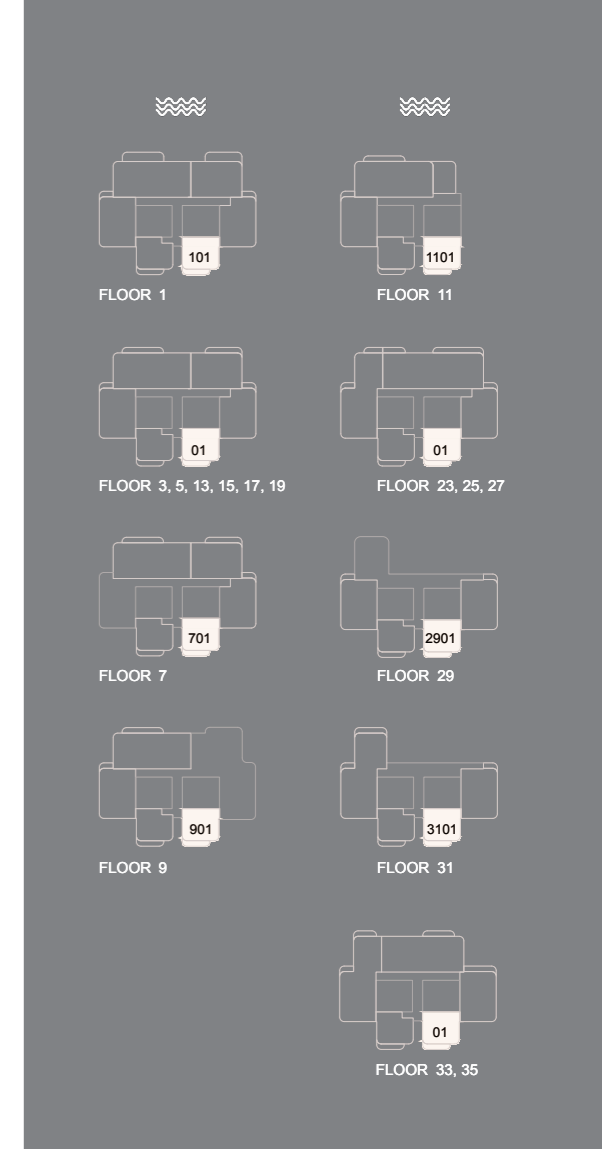

2-Bedroom

- *Type* B-2B-A.1

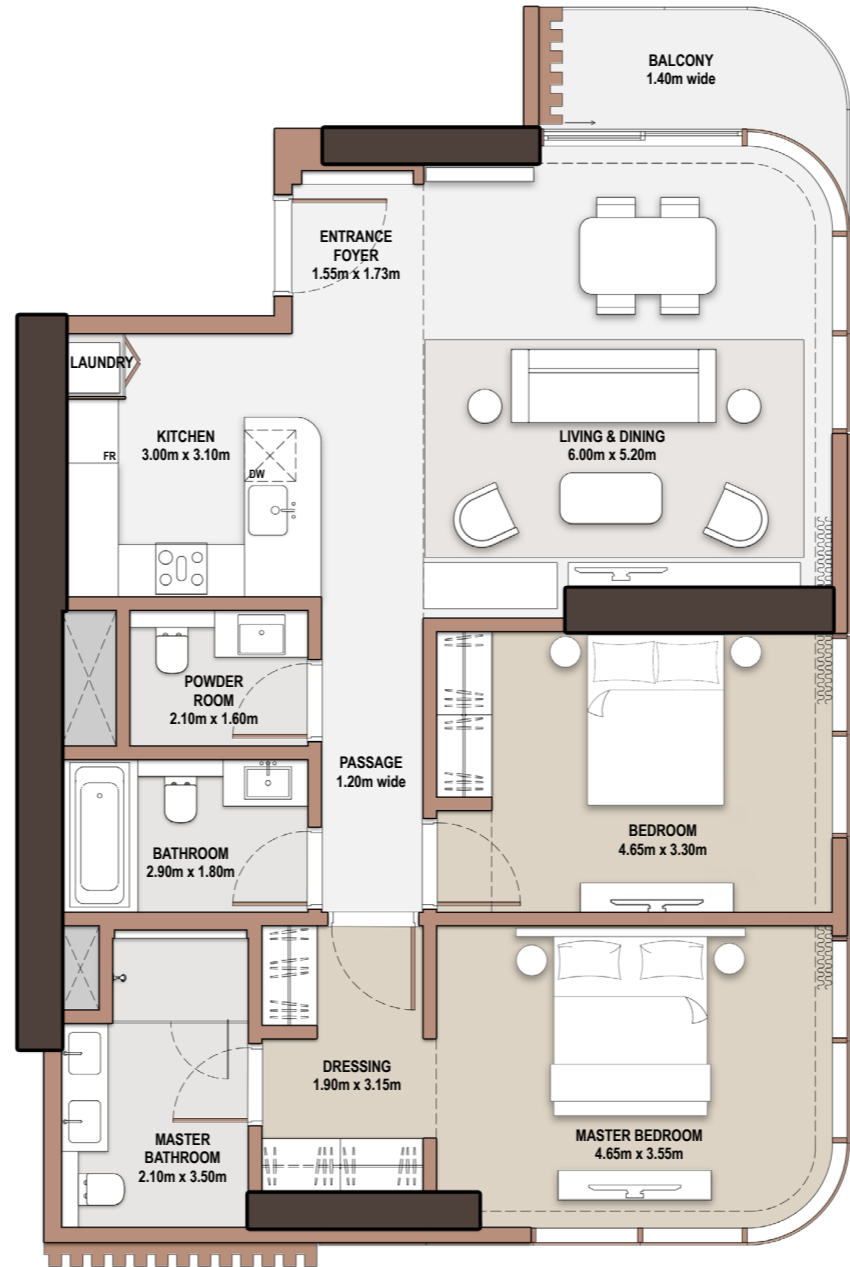

Unit Number			
106, 206, 306, 406, 506, 605, 705, 806, 1206, 1306, 1406, 1506, 1606, 1706, 1806, 1906			
Unit Type	Suite Area NIA	SQM SQFT	
B-2B-A.1	112.24	1,208.14	
Balcony Area	SQM SQFT	Total Area NSA	SQM SQFT
5.49	59.09	117.73	1,267.23

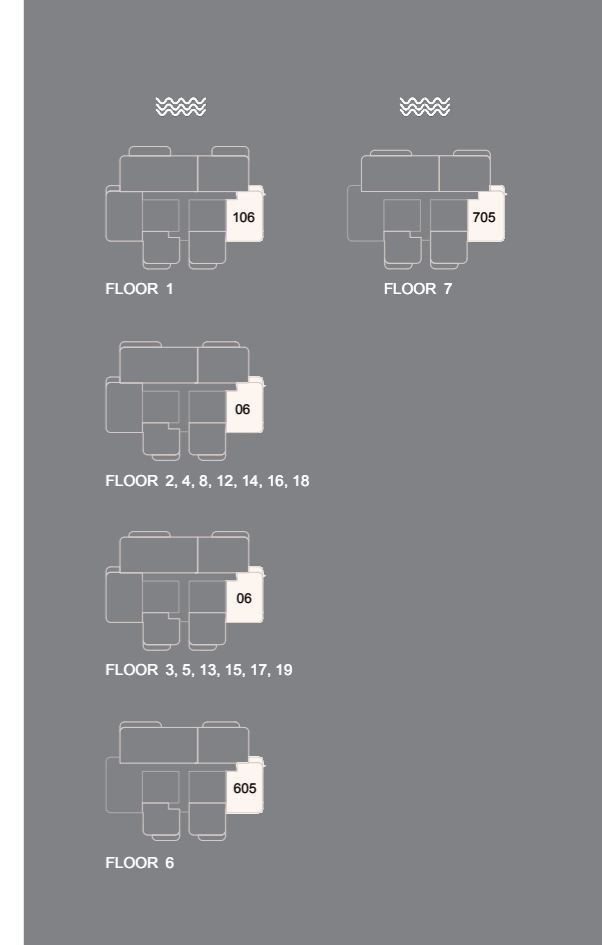

2-Bedroom

- *Type* B-2B-B.1

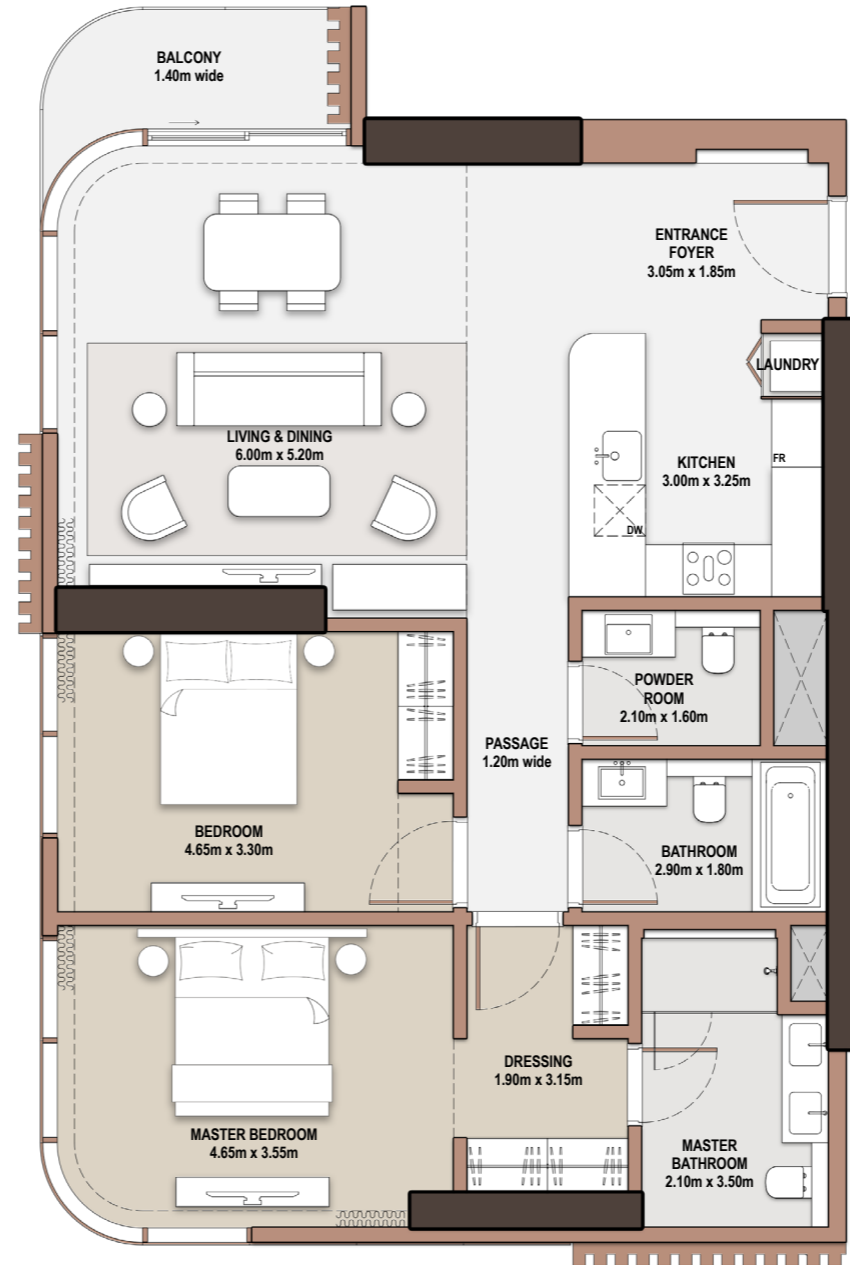

Unit Number			
103, 203, 303, 403, 503, 803, 903, 1003, 1103, 1203, 1303, 1403, 1503, 1603, 1703, 1803, 1903, 2101, 2903, 3003			
Unit Type	Suite Area NIA	SQM SQFT	
B-2B-B.1	118.21	1,272.40	
Balcony Area	SQM SQFT	Total Area NSA	SQM SQFT
5.48 58.99		123.69	1,331.39

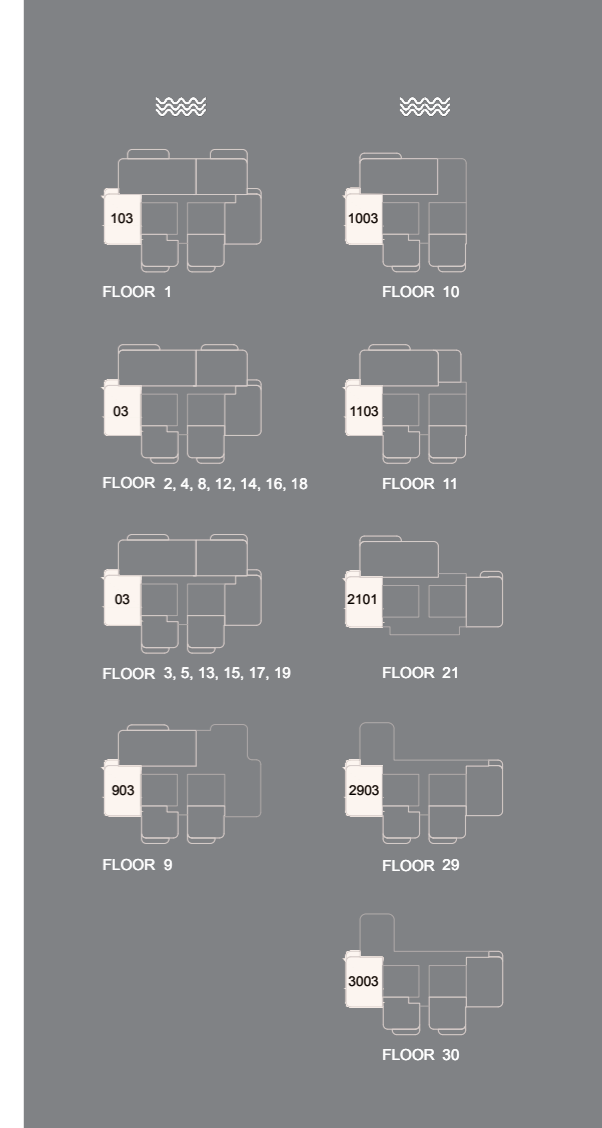

2-Bedroom

- *Type* B-2B-C.1

Unit Number		2103	
Unit Type	Suite Area NIA	SQM SQFT	
B-2B-C.1	118.99	1,280.80	
Balcony Area	Total Area NSA	SQM SQFT	
9.13 98.27	128.12	1,379.07	

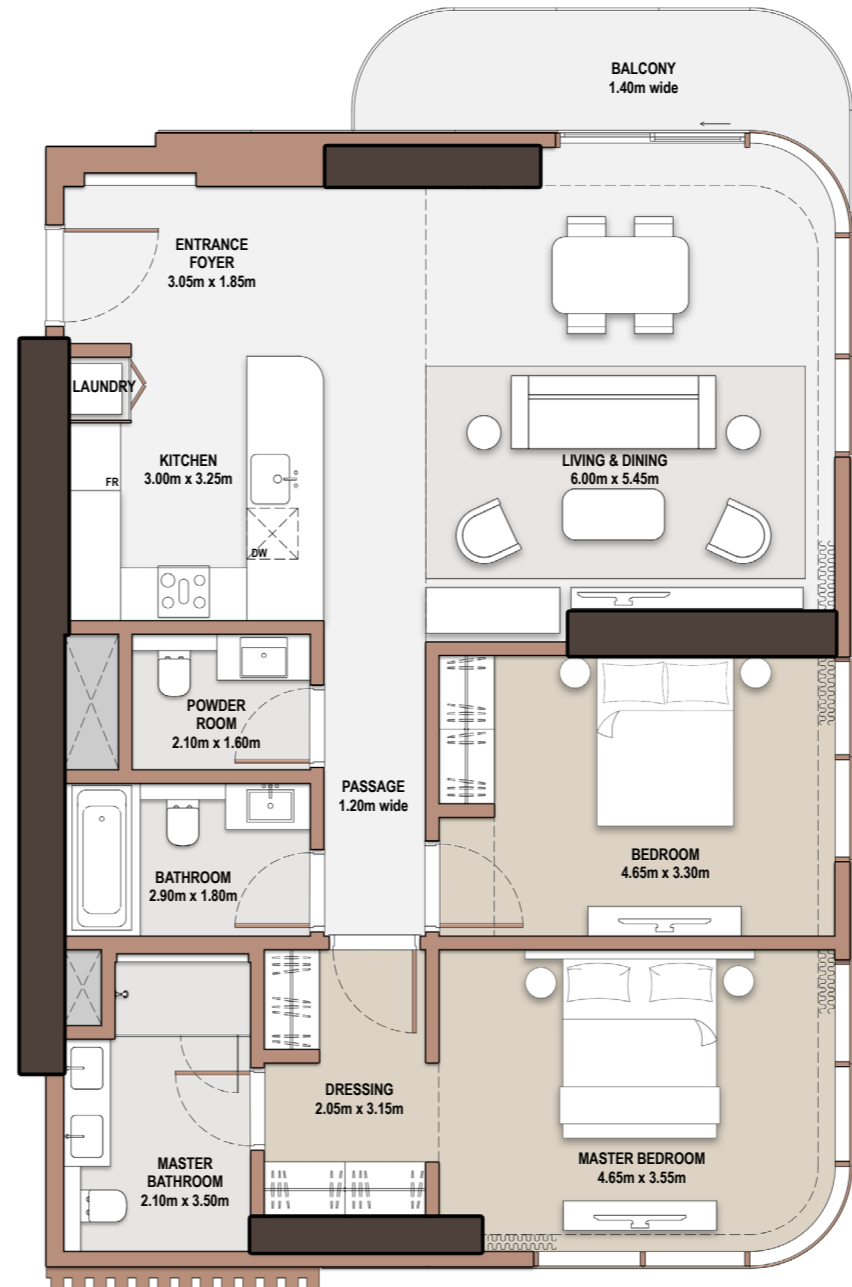

2-Bedroom

- *Type* B-2B-C.2

Unit Number		3205	
Unit Type	Suite Area NIA	SQM SQFT	
B-2B-C.2	118.97		1,280.58
Balcony Area	Total Area NSA	SQM SQFT	
14.42 155.22	133.39		1,435.80

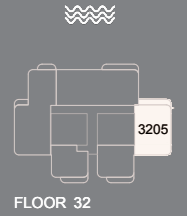
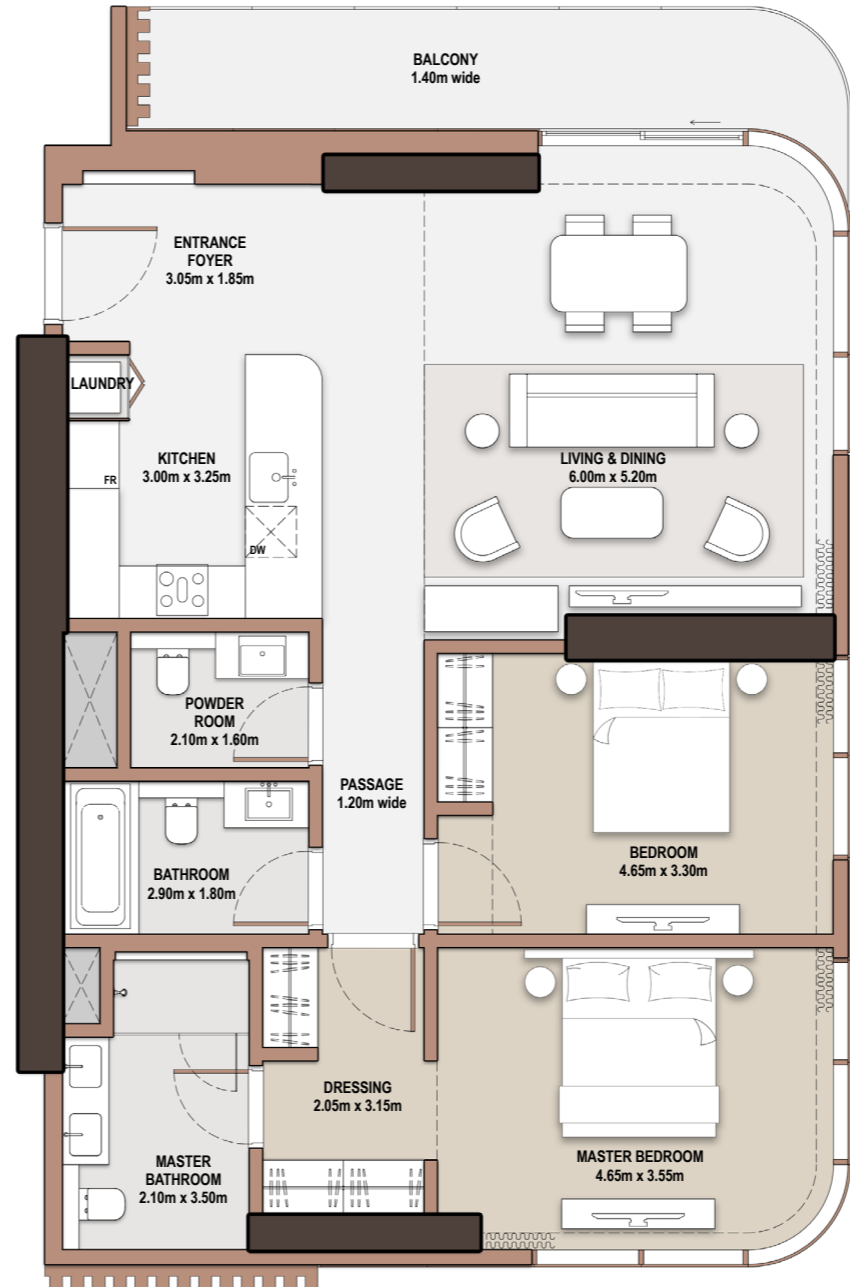

2-Bedroom

- *Type* B-2B-C.3

Unit Number		3305, 3405, 3505	
Unit Type	Suite Area NIA	SQM SQFT	
B-2B-C.3	118.97		1,280.58
Balcony Area	Total Area NSA	SQM SQFT	
6.98 75.13	125.95		1,355.71

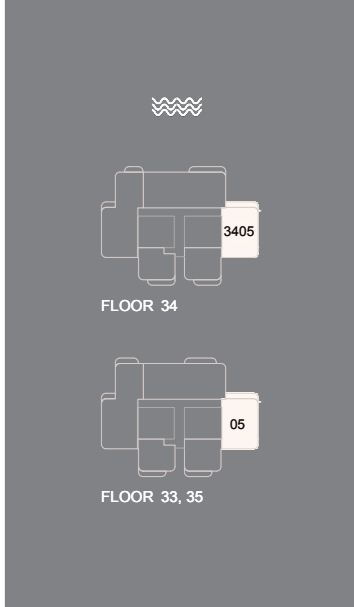
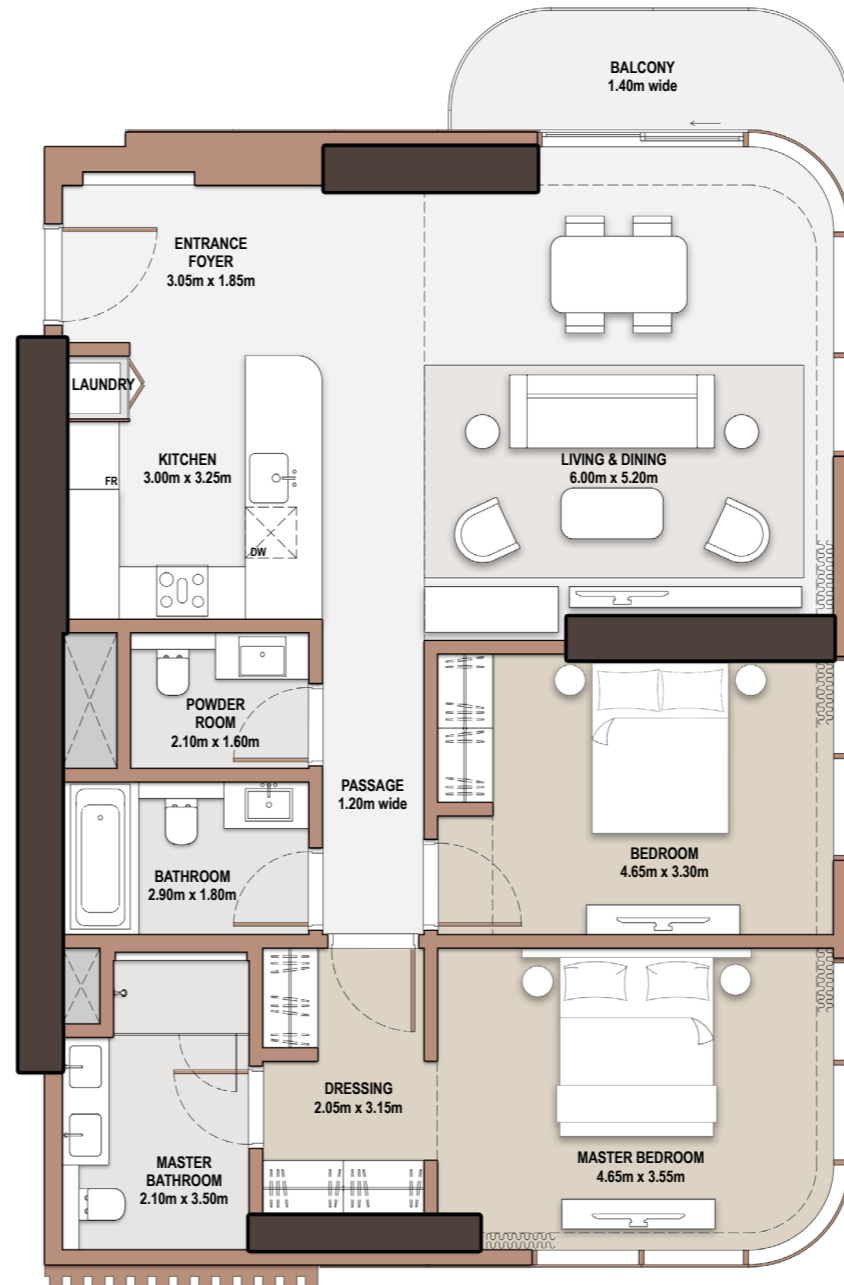

2-Bedroom

- *Type* B-2B-D.1

Unit Number			
2205, 2305, 2405, 2505, 2605, 2705, 2805			
Unit Type	Suite Area NIA	SQM SQFT	
B-2B-D.1	117.91	1,269.17	
Balcony Area	Total Area NSA	SQM SQFT	
5.49 59.09	123.40	1,328.27	

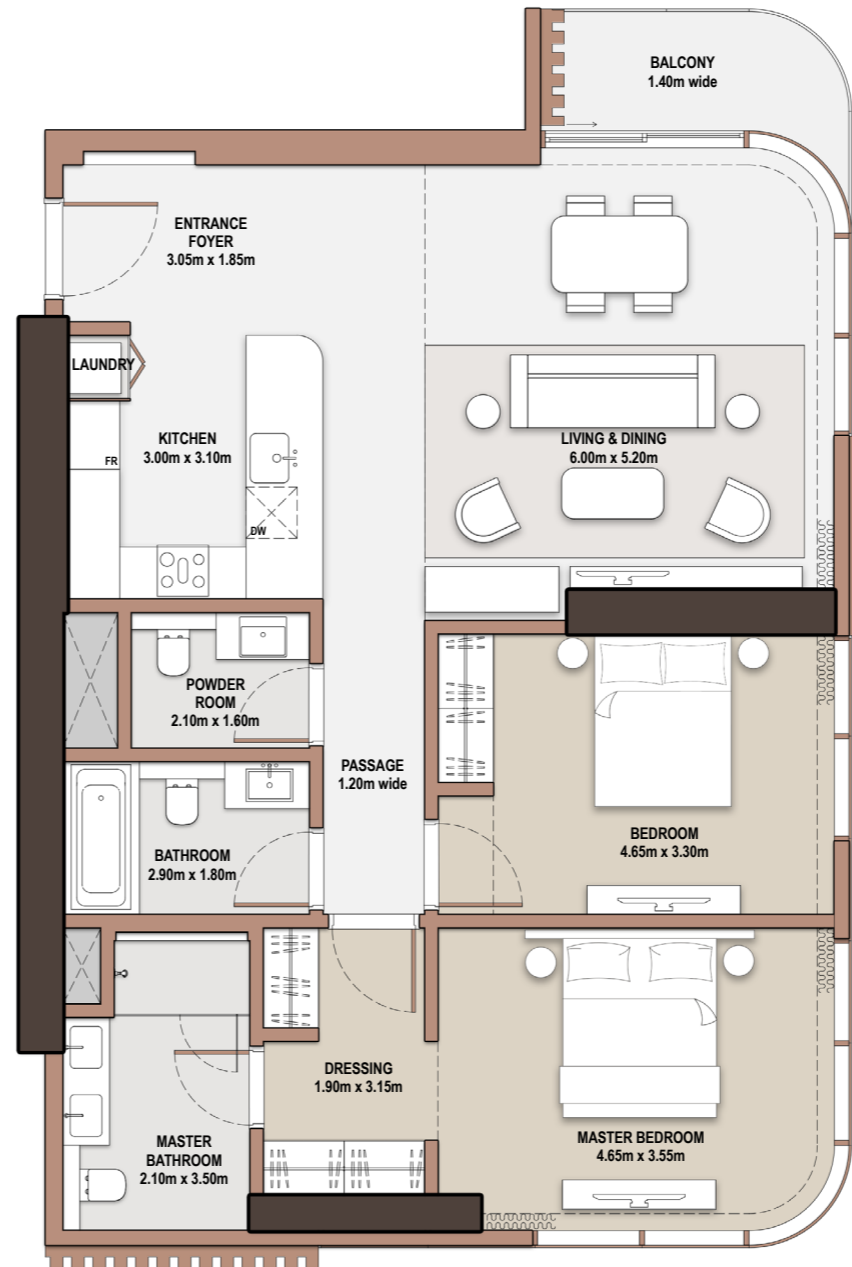

2-Bedroom

- *Type* B-2B-D.2

Unit Number			
2904, 3004, 3104			
Unit Type	Suite Area NIA	SQM SQFT	
B-2B-D.2	117.91	1,269.17	
Balcony Area	Total Area NSA	SQM SQFT	
5.97 64.26	123.88	1,333.43	

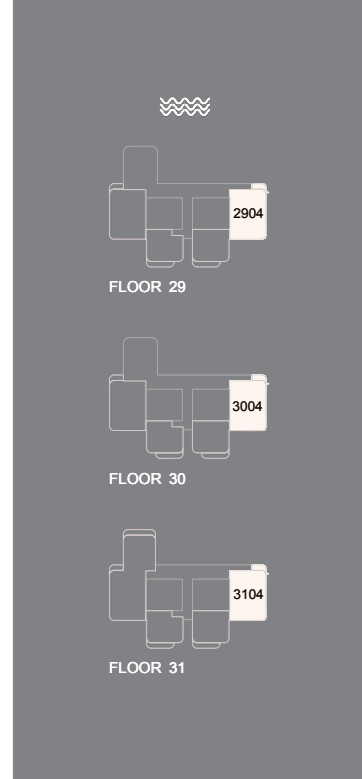
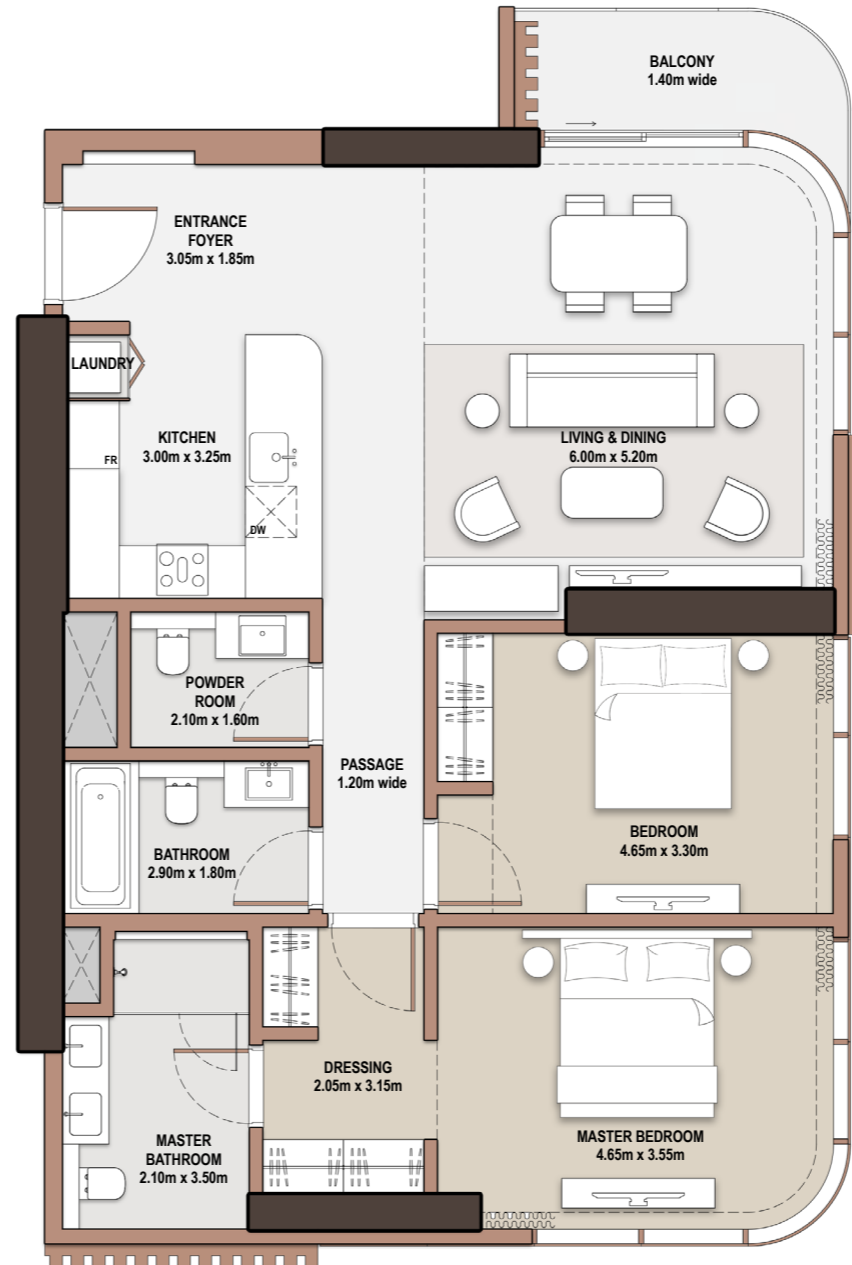

2-Bedroom

- *Type* B-2BM-A.1

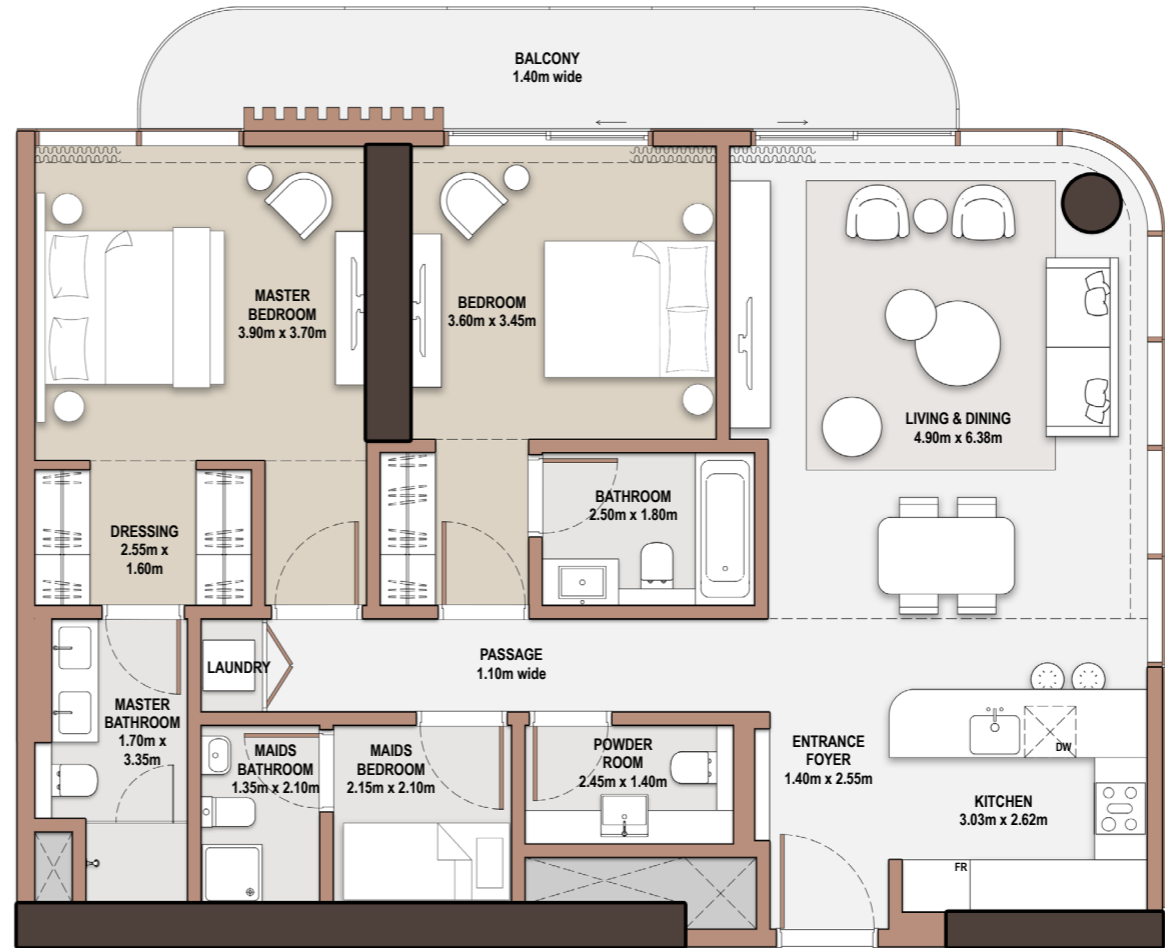

Unit Number			
205, 405, 604, 805, 1205, 1405, 1605, 1805			
Unit Type	Suite Area NIA	SQM SQFT	
B-2BM-A.1	120.35	1,295.44	
Balcony Area	SQM SQFT	Total Area NSA	SQM SQFT
13.79	148.43	134.14	1,443.87

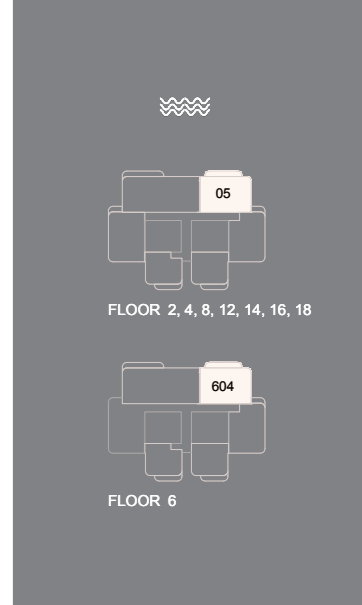

2-Bedroom

- *Type* B-2BM-A.2

Unit Number			
305, 505, 704, 1305, 1505, 1705, 1905			
Unit Type	Suite Area NIA	SQM SQFT	
B-2BM-A.2	120.35	1,295.44	
Balcony Area	SQM SQFT	Total Area NSA	SQM SQFT
13.99	150.59	134.34	1,446.02

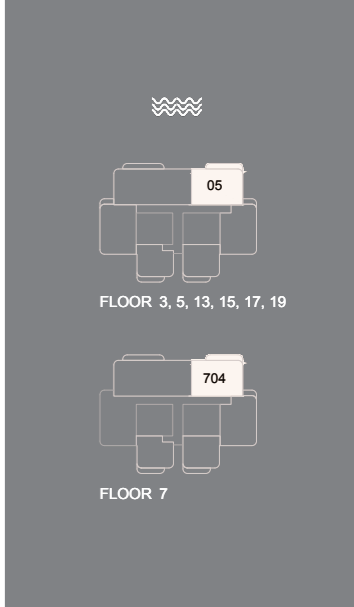
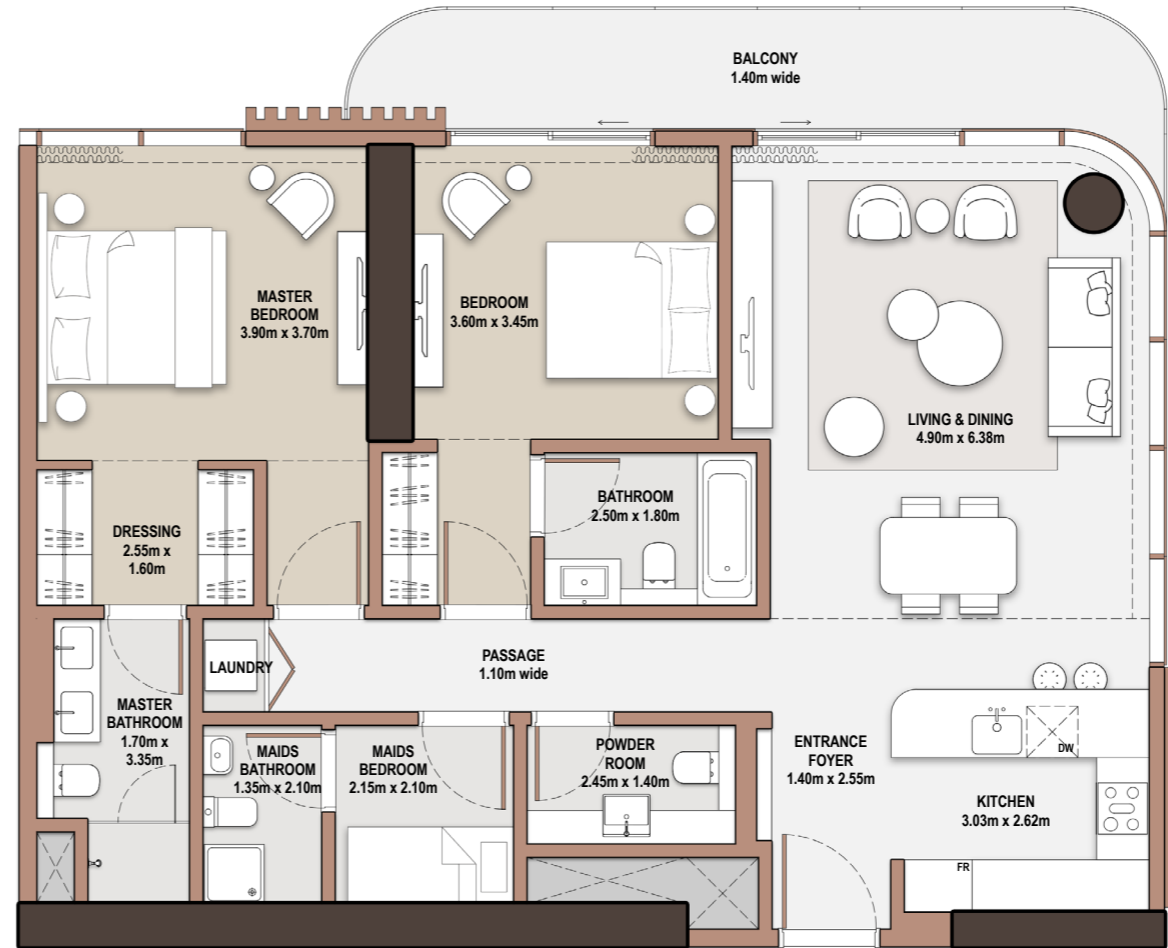

2-Bedroom

- *Type* B-2BM-A.3

Unit Number			
105			
Unit Type	Suite Area NIA	SQM SQFT	
B-2BM-A.3	120.35	1,295.44	
Balcony Area	SQM SQFT	Total Area NSA	SQM SQFT
23.59	253.92	143.94	1,549.36

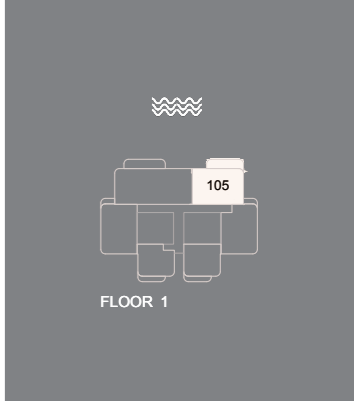
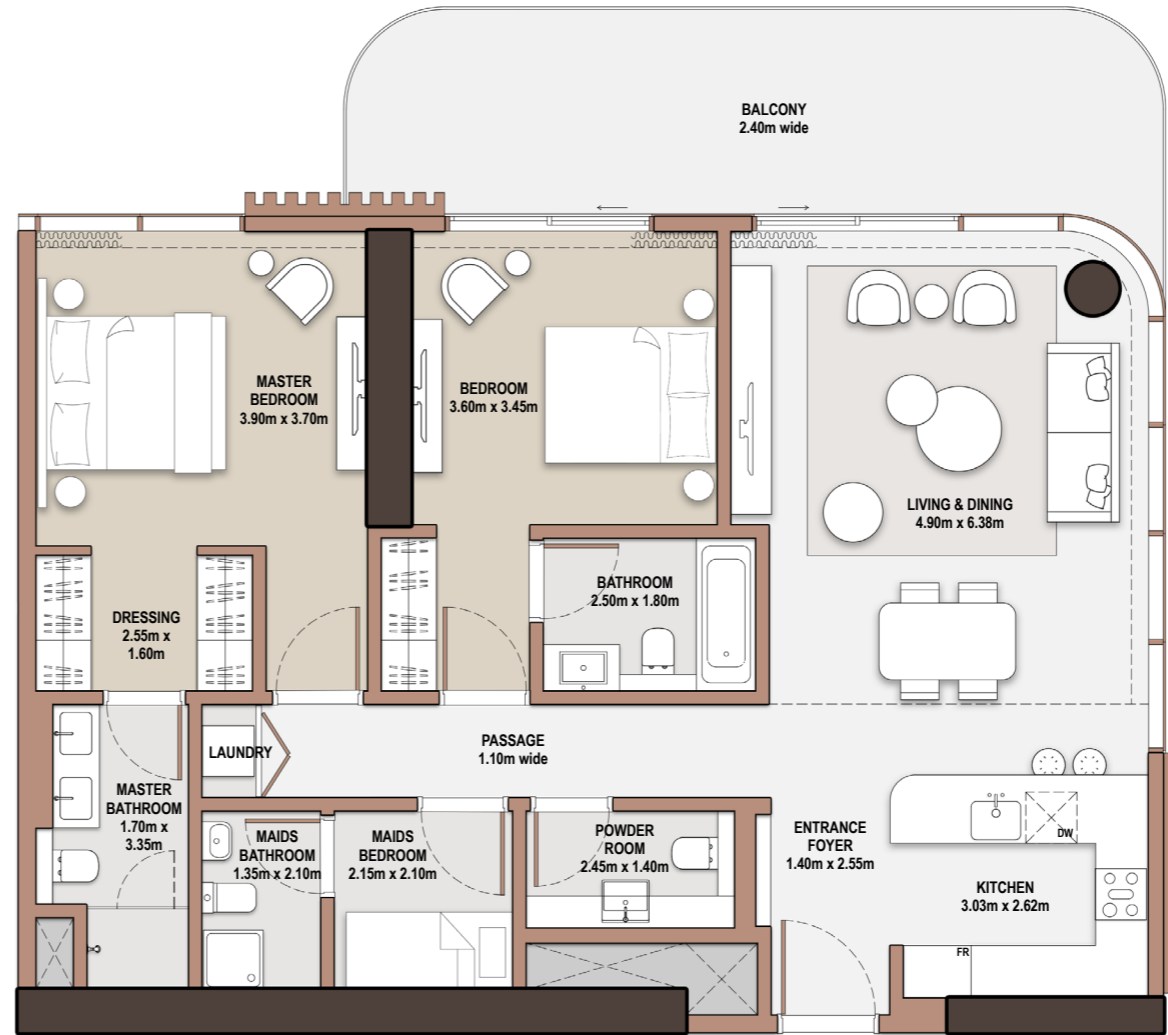

3-Bedroom

- *Type* B-3B-A.1

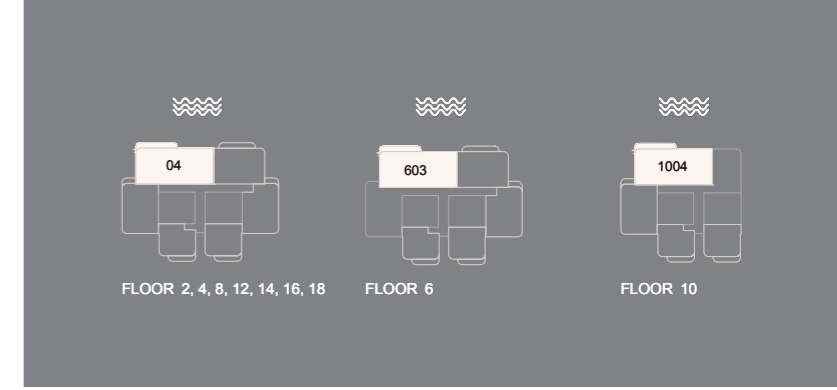

Unit Number			
204, 404, 603, 804, 1004, 1204, 1404, 1604, 1804			
Unit Type	Suite Area NIA	SQM SQFT	
B-3B-A.1	184.27	1,983.46	
Balcony Area	Total Area NSA	SQM SQFT	
15.71 169.10	199.98	2,152.56	

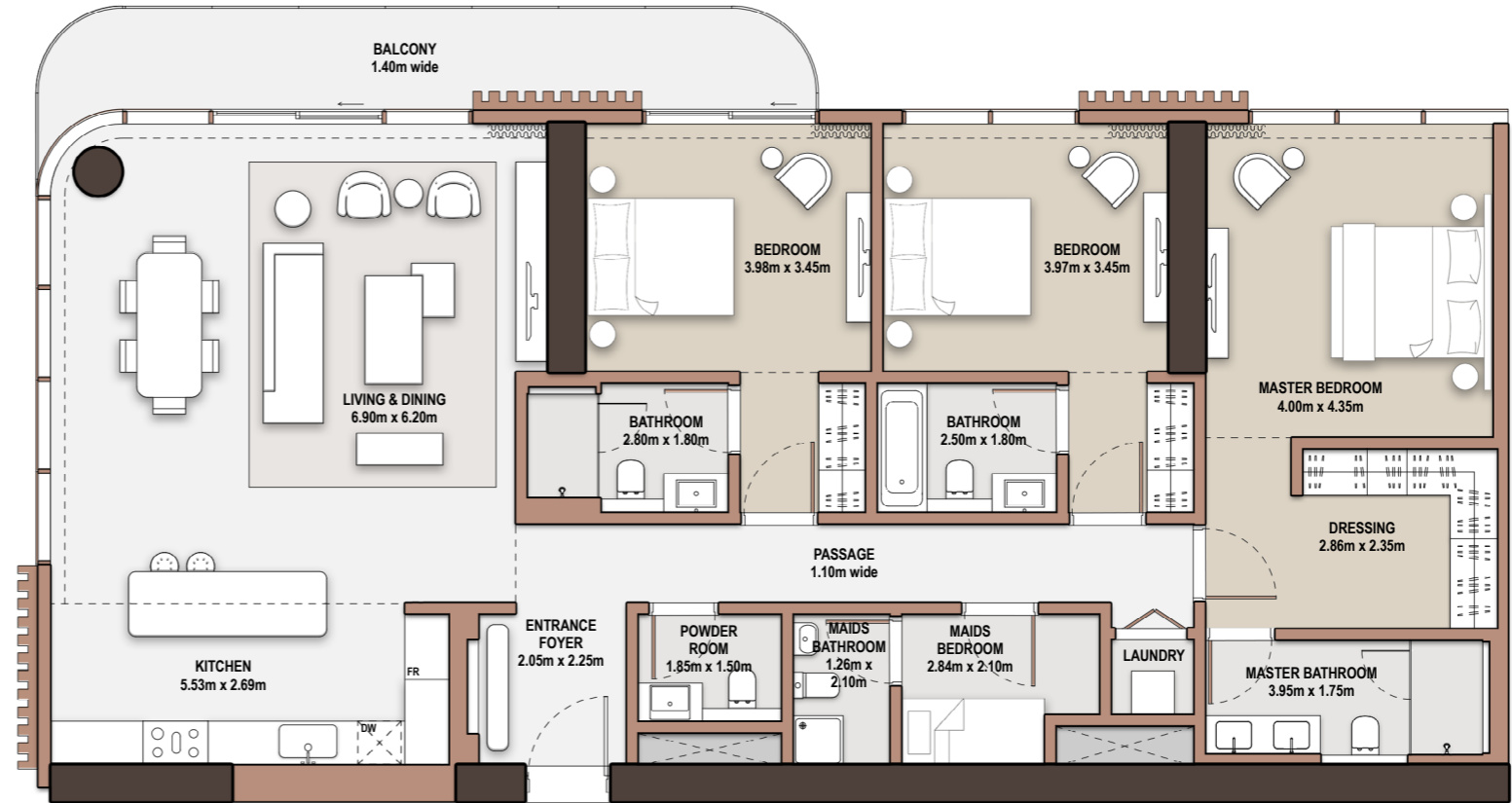

3-Bedroom

- *Type* B-3B-A.2

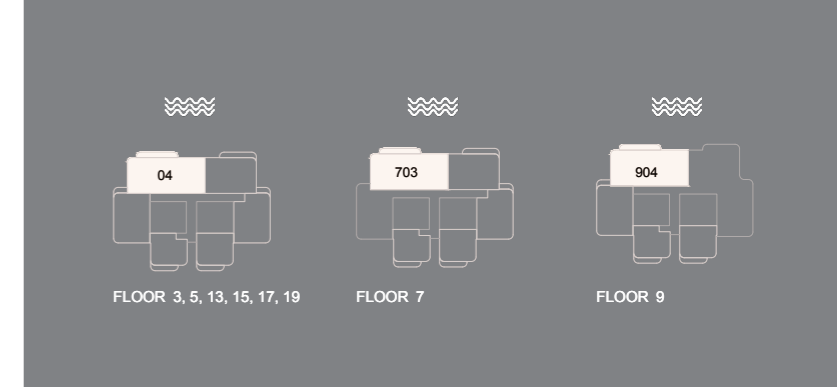

Unit Number		304, 504, 703, 904, 1304, 1504, 1704, 1904	
Unit Type	Suite Area NIA	SQM SQFT	
B-3B-A.2	184.27		1,983.46
Balcony Area	Total Area NSA	SQM SQFT	
15.51 166.95	199.78		2,150.41

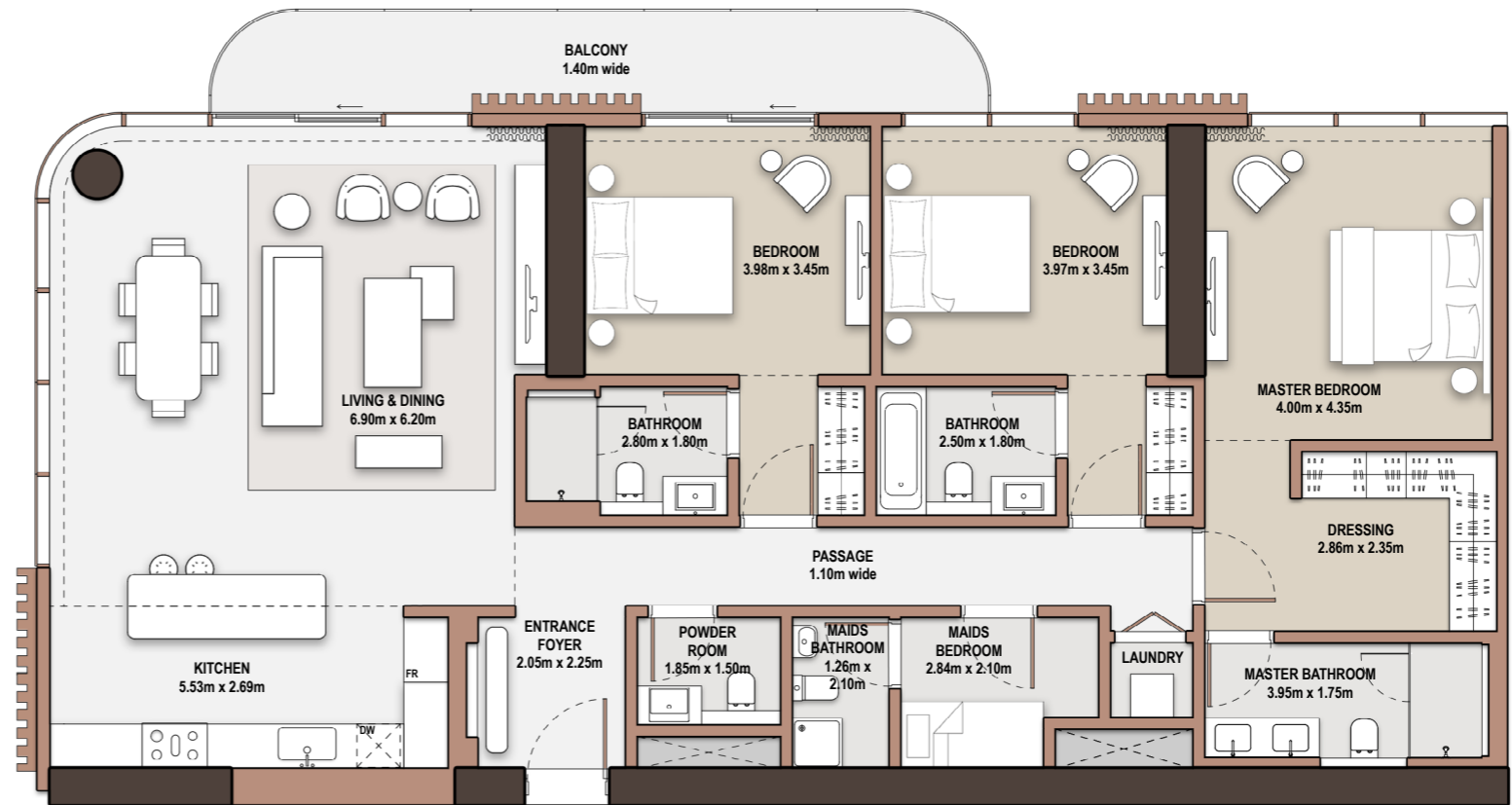

3-Bedroom

- *Type* B-3B-A.3

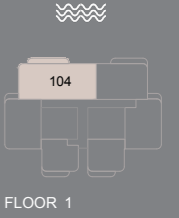

Unit Number		104	
Unit Type	Suite Area NIA	SQM SQFT	
B-3B-A.3	184.27		1,983.46
Balcony Area	Total Area NSA	SQM SQFT	
26.31 283.20	210.58		2,266.66

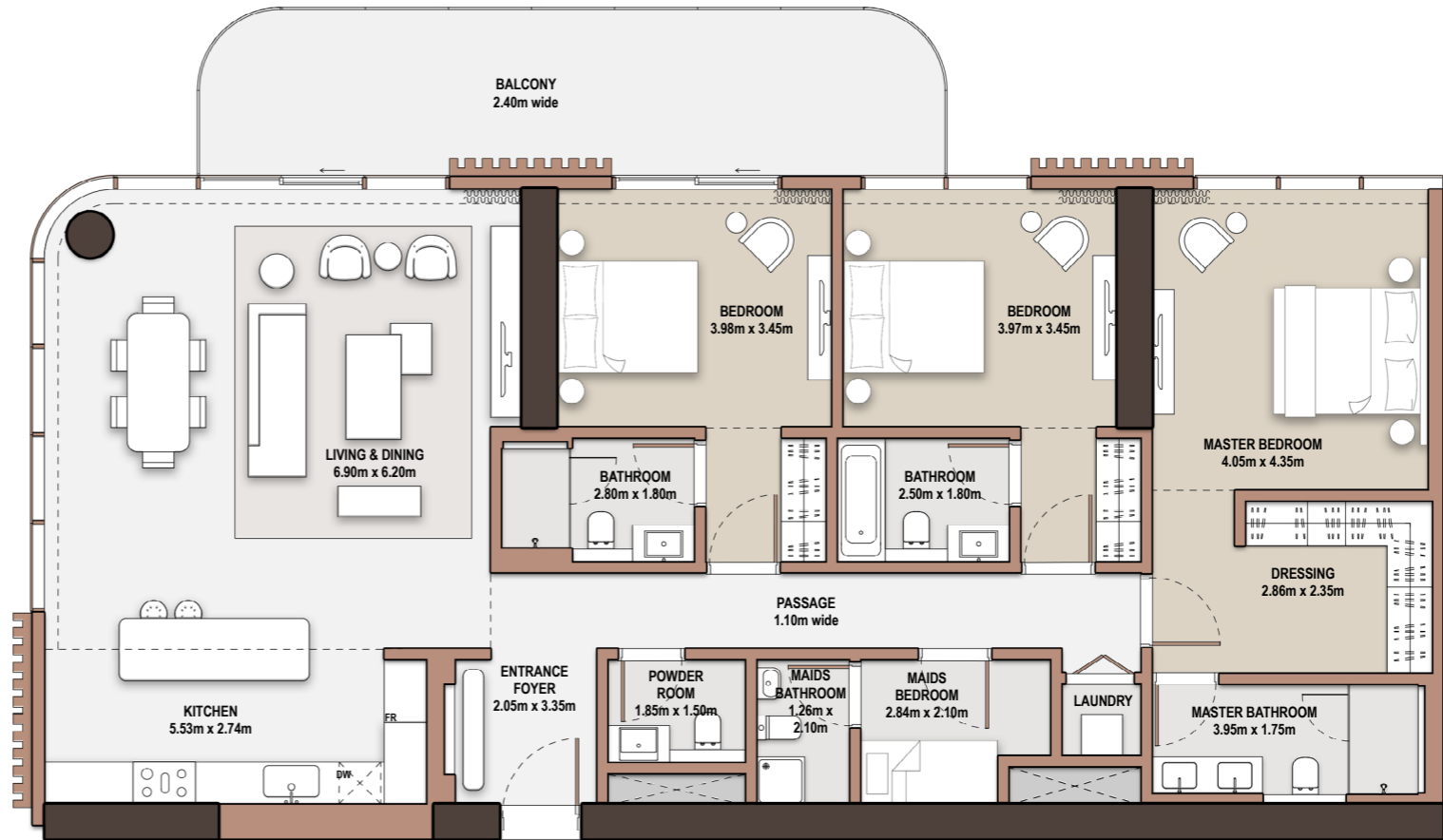

3-Bedroom

- *Type* B-3B-B.1



Unit Number		1104	
Unit Type	Suite Area NIA	SQM SQFT	
B-3B-B.1	186.46	2,007.04	
Balcony Area	Total Area NSA	SQM SQFT	
64.13 690.29	250.59	2,697.33	

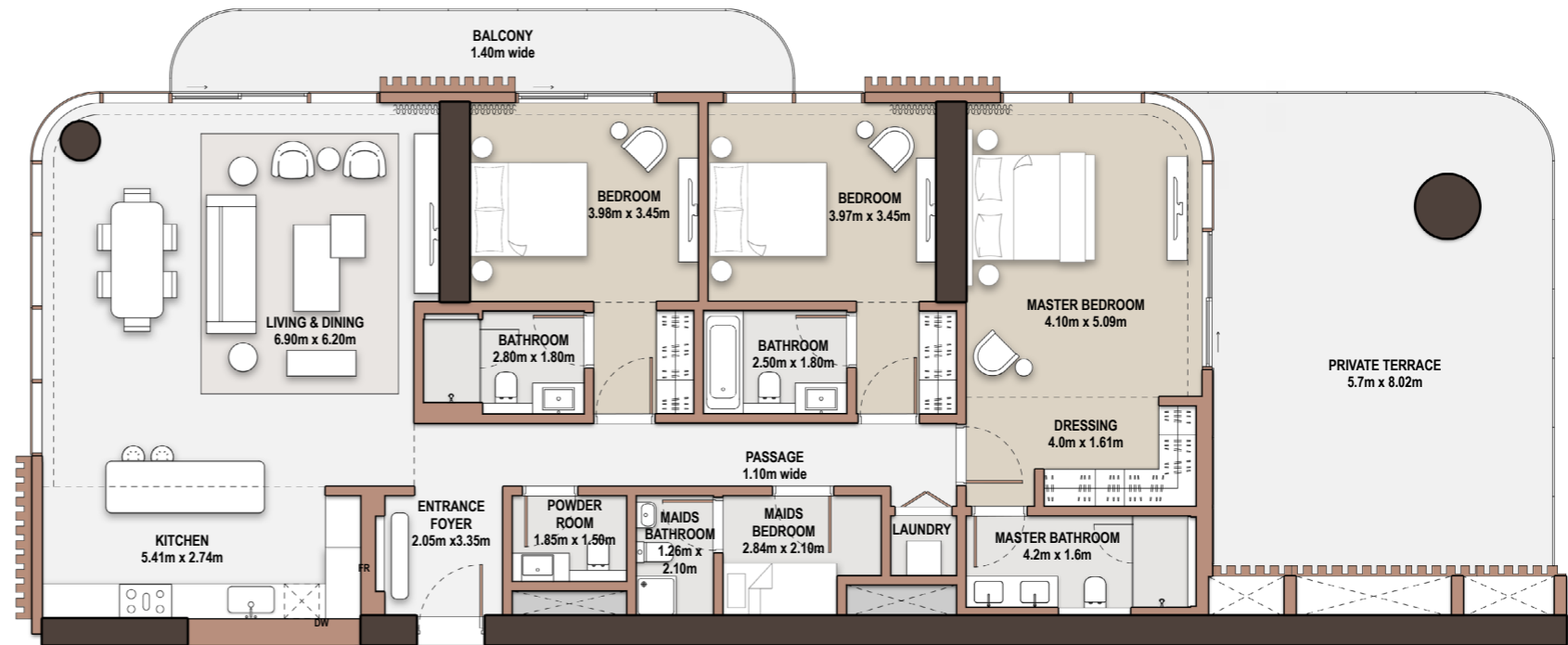

3-Bedroom

- *Type* B-3B-C.1

Unit Number			
2203, 2403, 2603, 2803			
Unit Type	Suite Area NIA	SQM SQFT	
B-3B-C.1	185.36	1,995.20	
Balcony Area	Total Area NSA	SQM SQFT	
16.08 173.08	201.44	2,168.28	

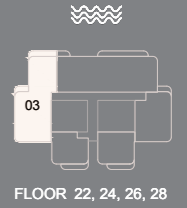
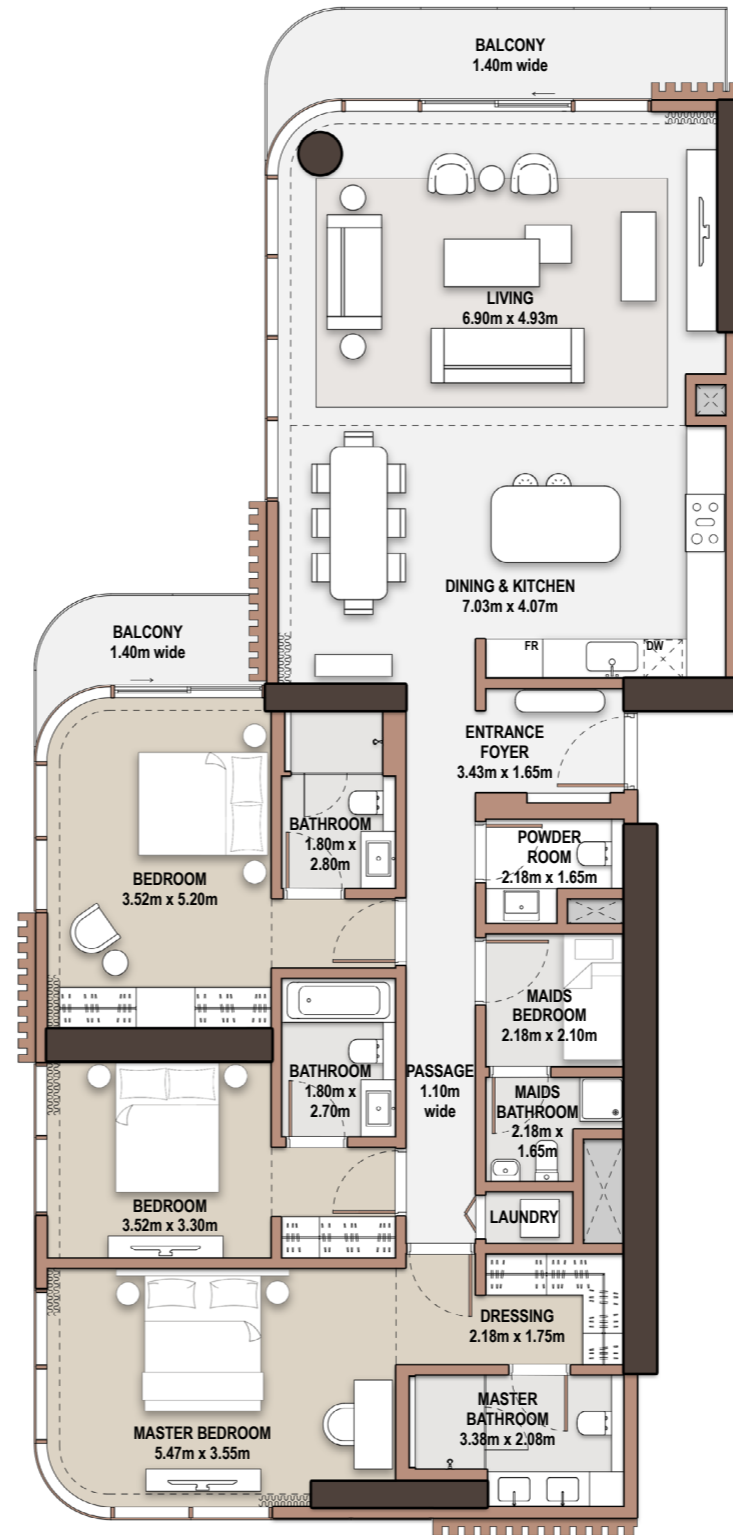

3-Bedroom

- *Type* B-3B-C.2

Unit Number			
2303, 2503, 2703			
Unit Type	Suite Area NIA	SQM SQFT	
B-3B-C.2	185.37	1,995.30	
Balcony Area	SQM SQFT	Total Area NSA	SQM SQFT
12.33	132.72	197.70	2,128.02

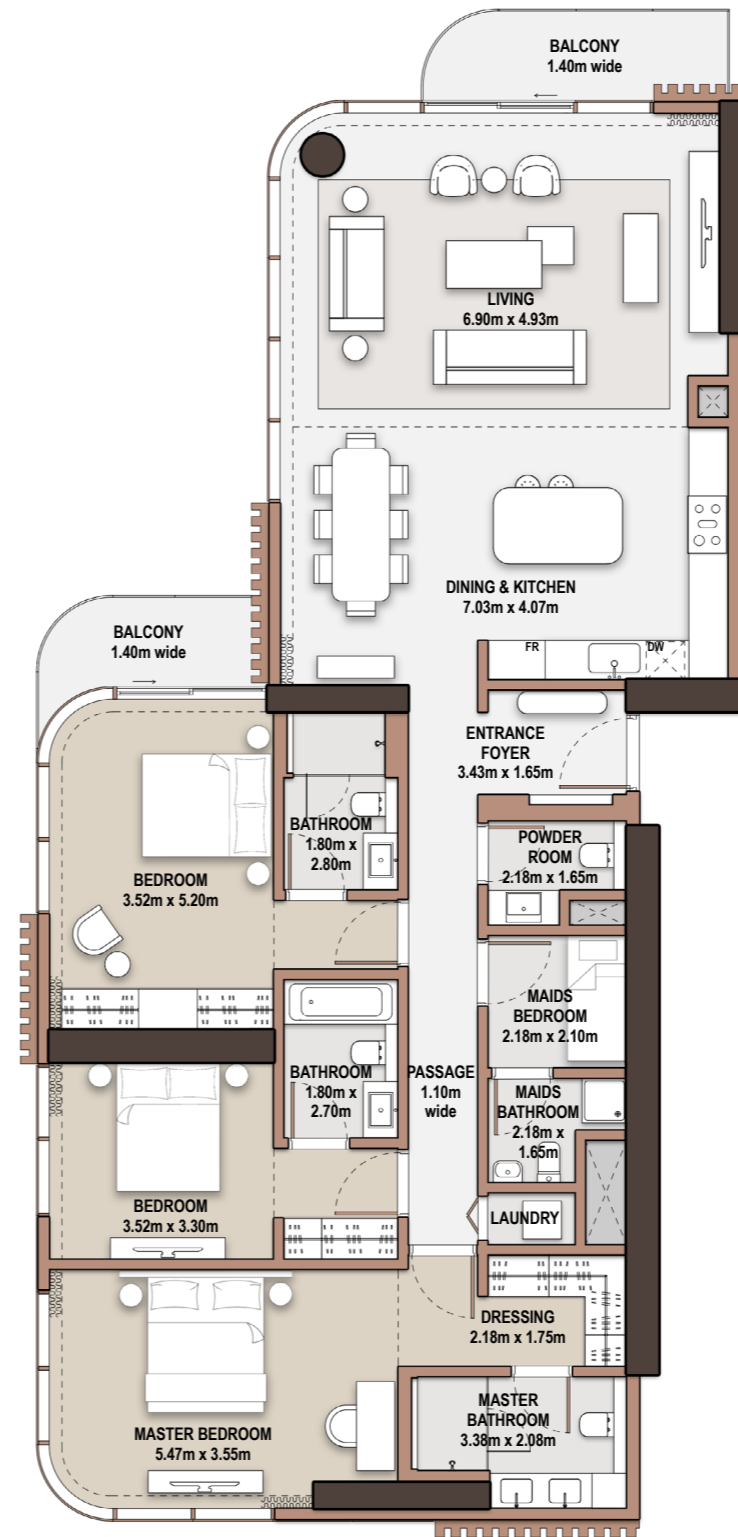

Disclaimer: Plans, details and unit orientation included are indicative only and are subject to change by the developer/seller at its sole discretion without notice and/or liability. All images, including features, finishes, furnishings, view and scale are illustrative only. Final areas, orientation, dimensions, layout and materials may differ from those stated.

3-Bedroom

- *Type* B-3B-D.1

Unit Number			
3203, 3403			
Unit Type	Suite Area NIA	SQM SQFT	
B-3B-D.1	185.27	1,994.23	
Balcony Area	Total Area NSA	SQM SQFT	
12.00 129.17	197.27	2,123.39	

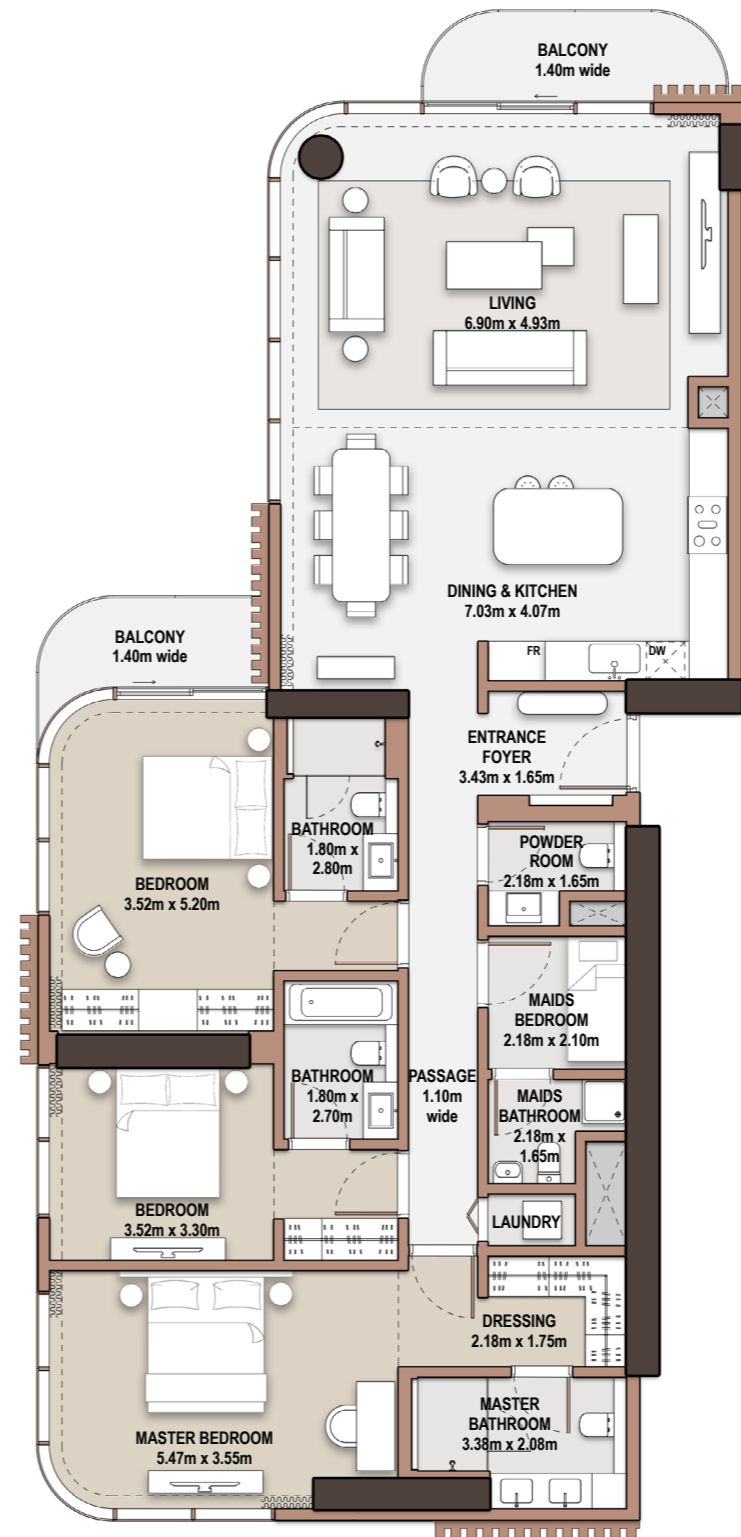

3-Bedroom

- *Type* B-3B-D.2

Unit Number			
3303, 3503			
Unit Type	Suite Area NIA	SQM SQFT	
B-3B-D.2	185.28	1,994.34	
Balcony Area	Total Area NSA	SQM SQFT	
13.91 149.73	199.19	2,144.06	

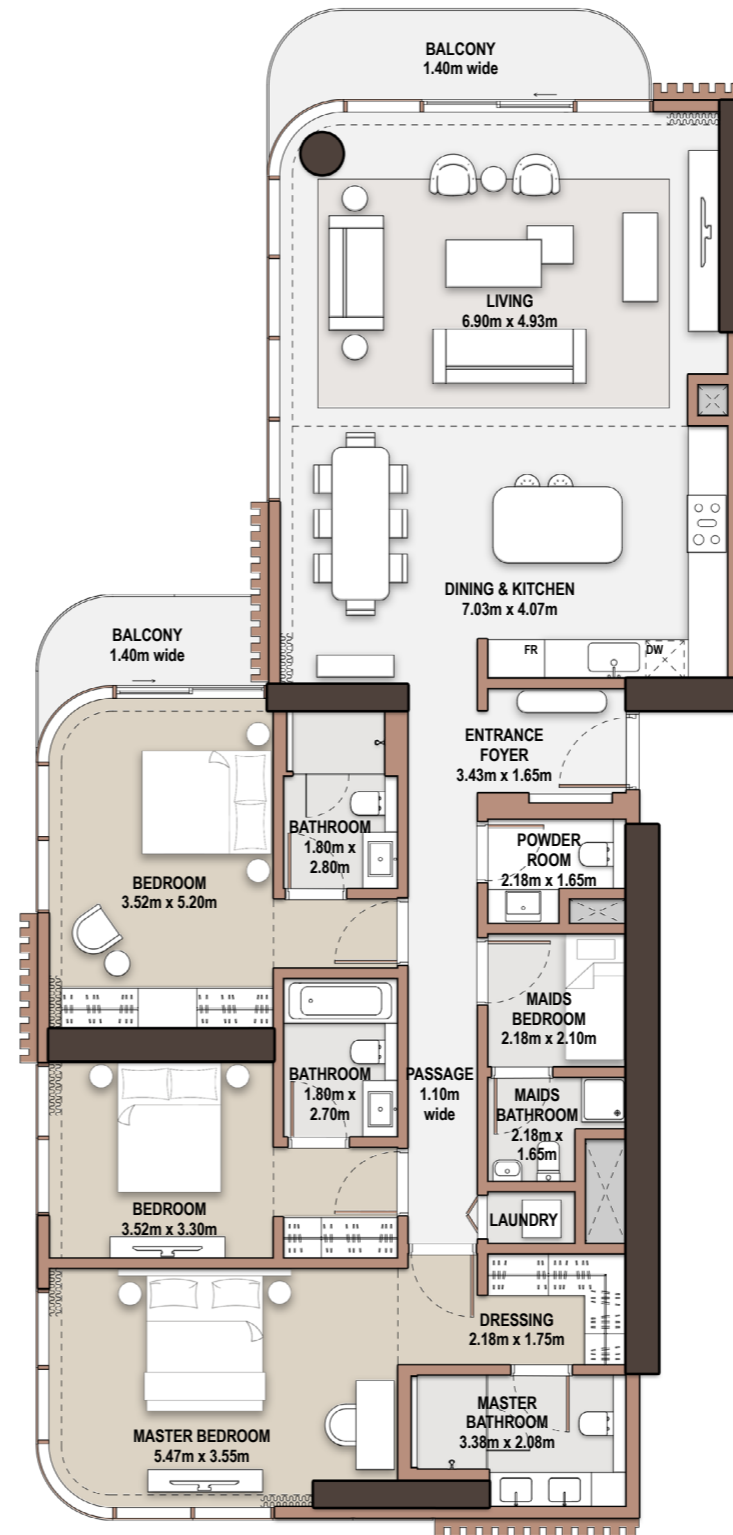

3-Bedroom

- *Type* B-3B-E.1

Unit Number		3103	
Unit Type	Suite Area NIA	SQM SQFT	
B-3B-E.1	193.64	2,084.32	
Balcony Area	Total Area NSA	SQM SQFT	
17.61 189.55	211.25	2,273.87	

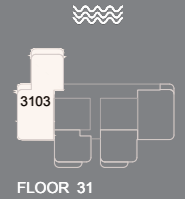
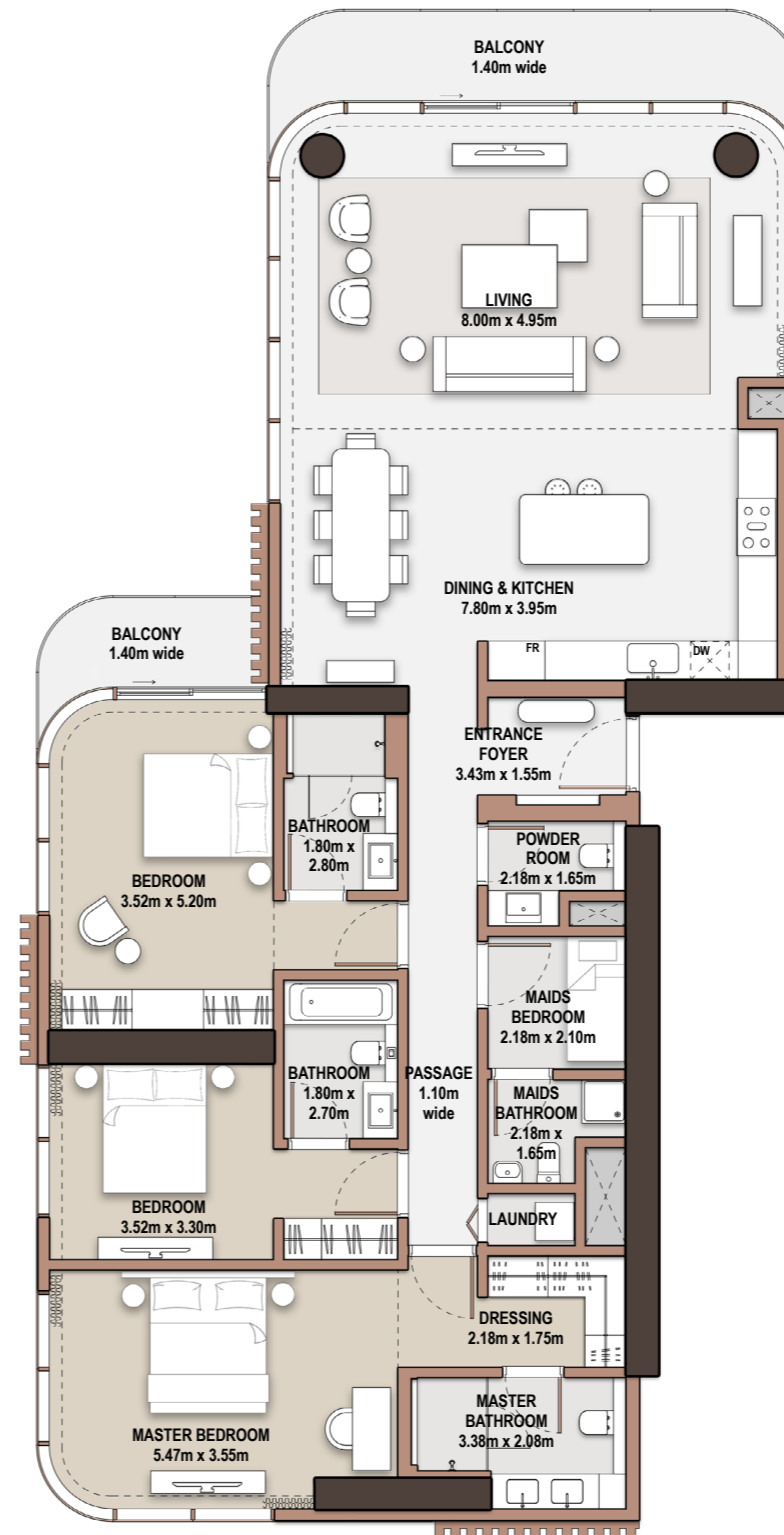

3-Bedroom

- *Type* B-3B-F.1



Unit Number		2102	
Unit Type	Suite Area NIA	SQM SQFT	
B-3B-F.1	184.94		1,990.68
Balcony Area	Total Area NSA	SQM SQFT	
15.55	200.49		2,158.05

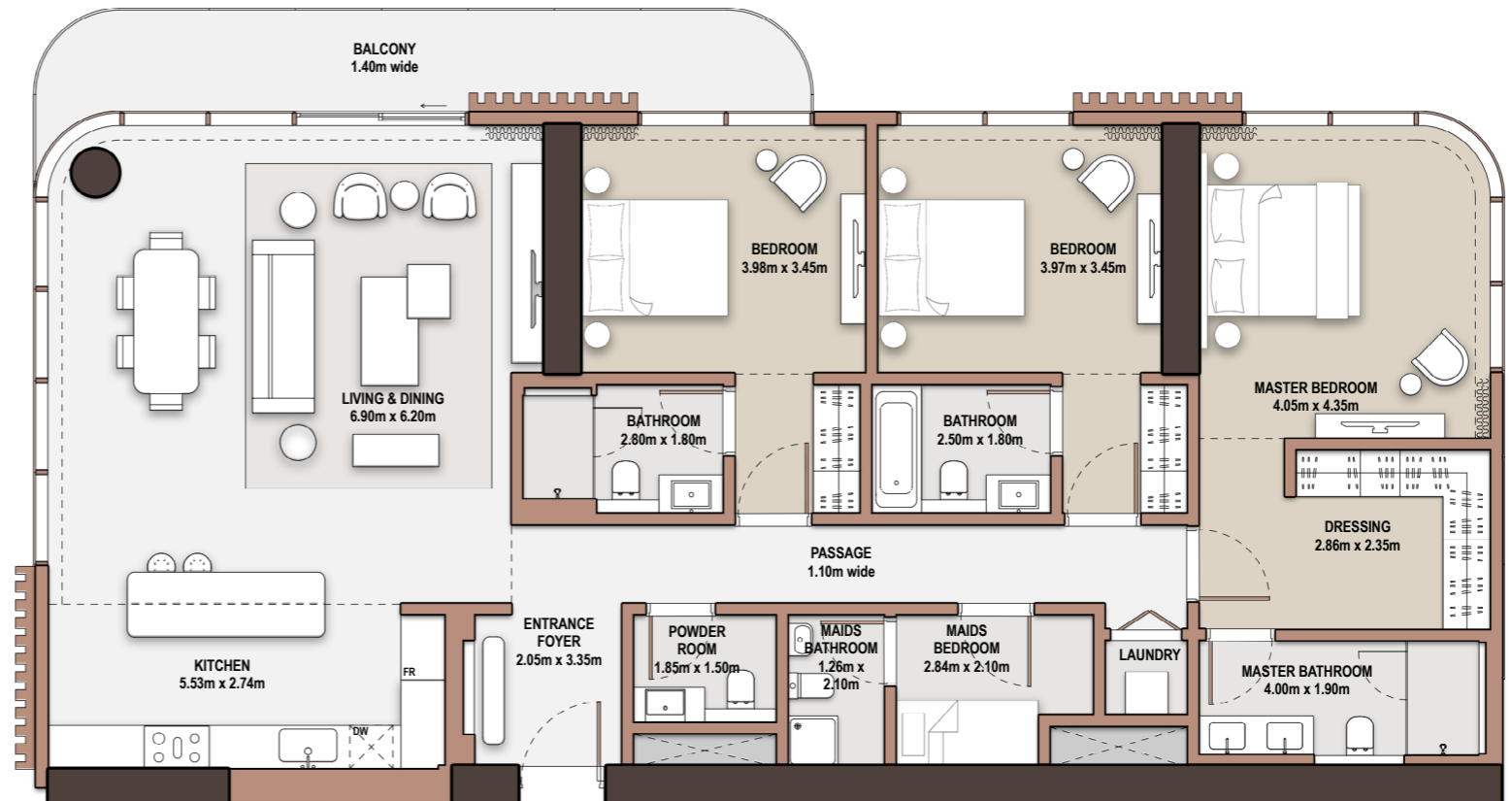

3-Bedroom

- *Type* B-3B-G.1

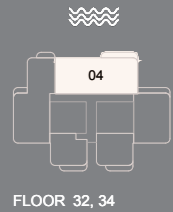

Unit Number		3204, 3404	
Unit Type	Suite Area NIA	SQM SQFT	
B-3B-G.1	188.45	2,028.46	
Balcony Area	Total Area NSA	SQM SQFT	
13.52 145.53	201.97	2,173.98	

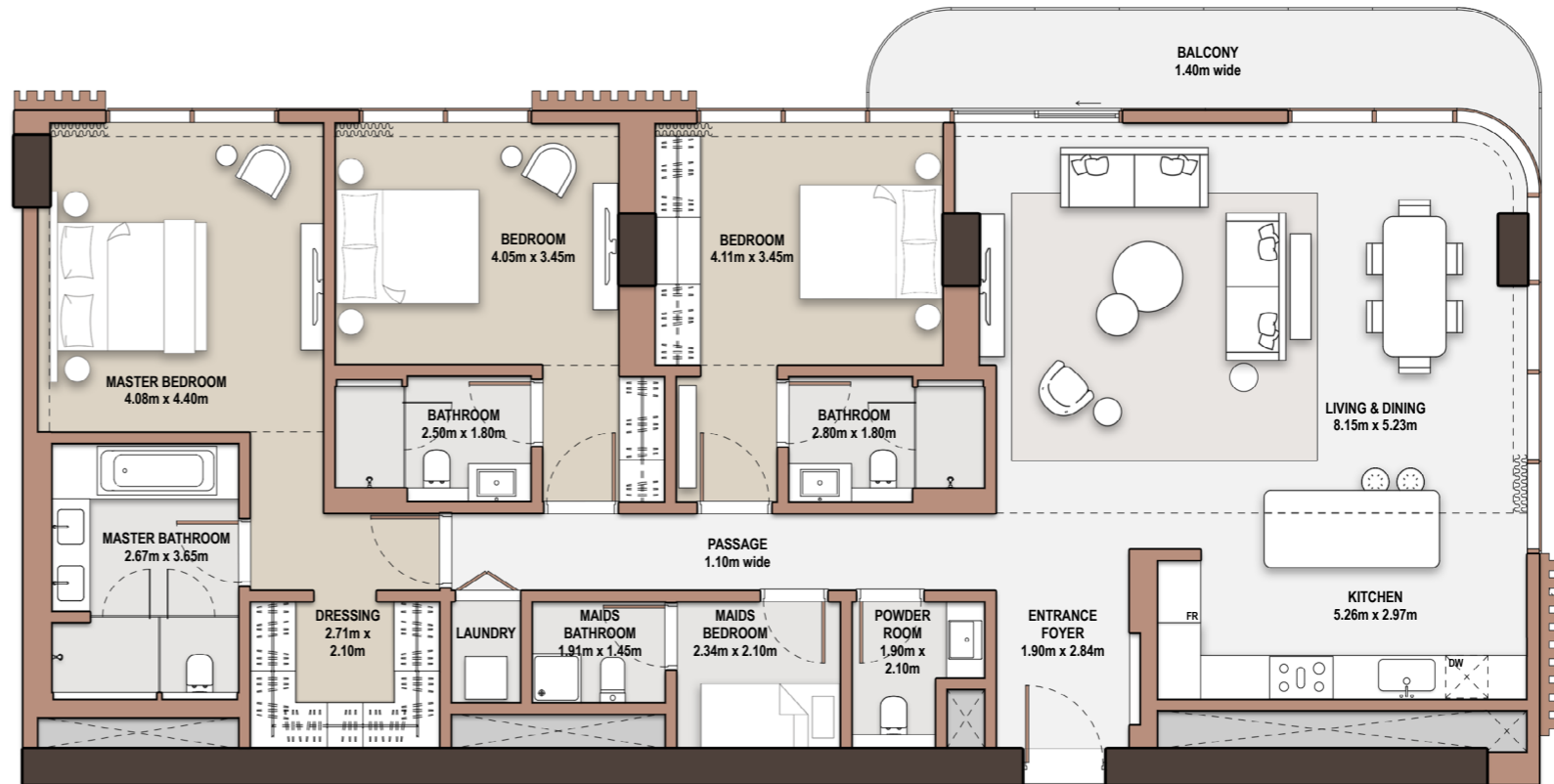

3-Bedroom

- *Type* B-3B-G.2



Unit Number		3304, 3504	
Unit Type	Suite Area NIA	SQM SQFT	
B-3B-G.2	188.45	2,028.46	
Balcony Area	Total Area NSA	SQM SQFT	
11.39 122.60	199.84	2,151.06	

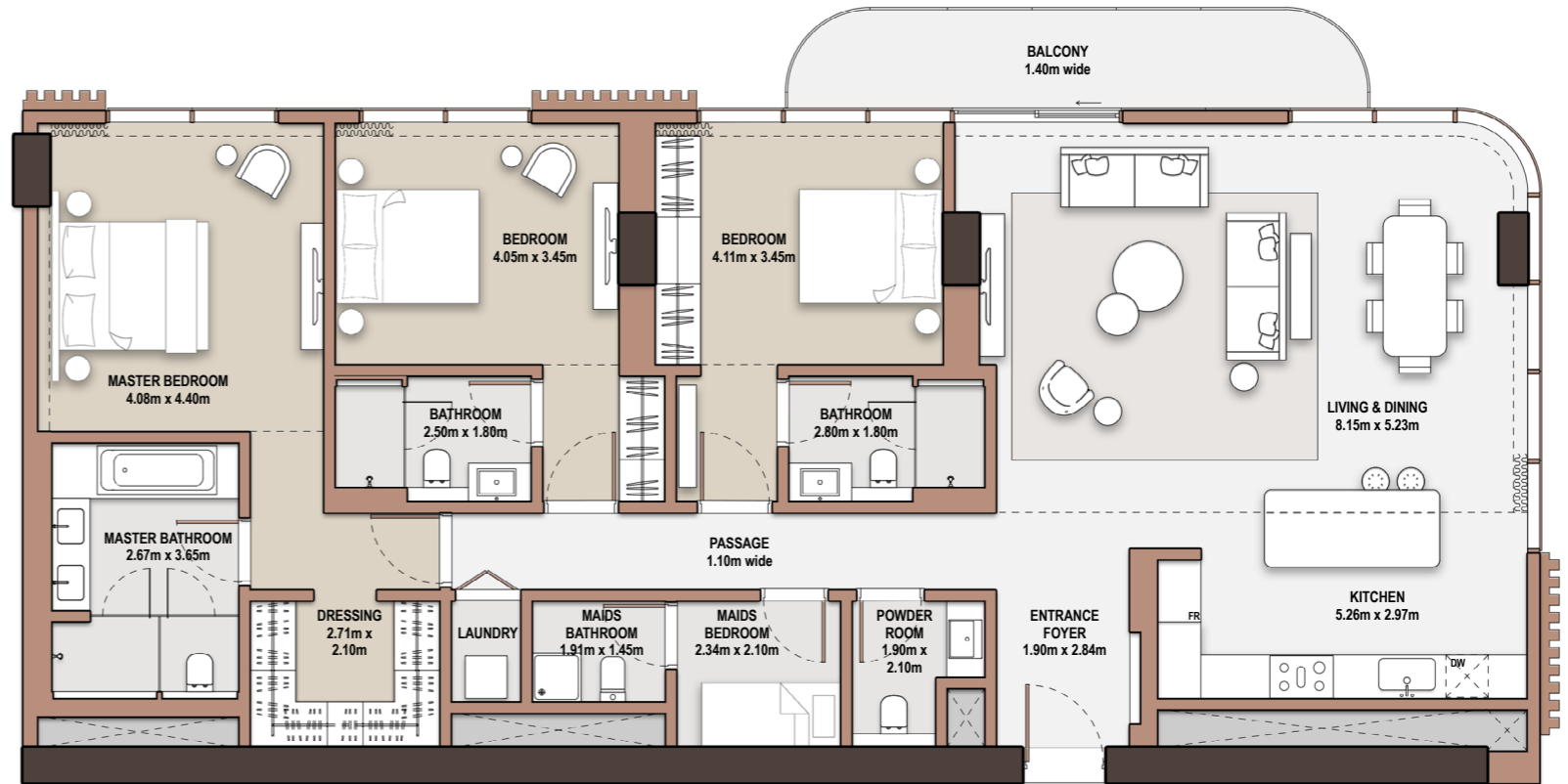

4-Bedroom

- *Type* B-4B-A.1

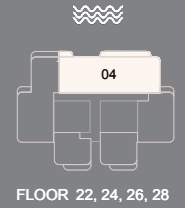

Unit Number			
2204, 2404, 2604, 2804			
Unit Type	Suite Area NIA	SQM SQFT	
B-4B-A.1	233.40	2,512.29	
Balcony Area	SQM SQFT	Total Area NSA	SQM SQFT
24.10	259.41	257.50	2,771.70

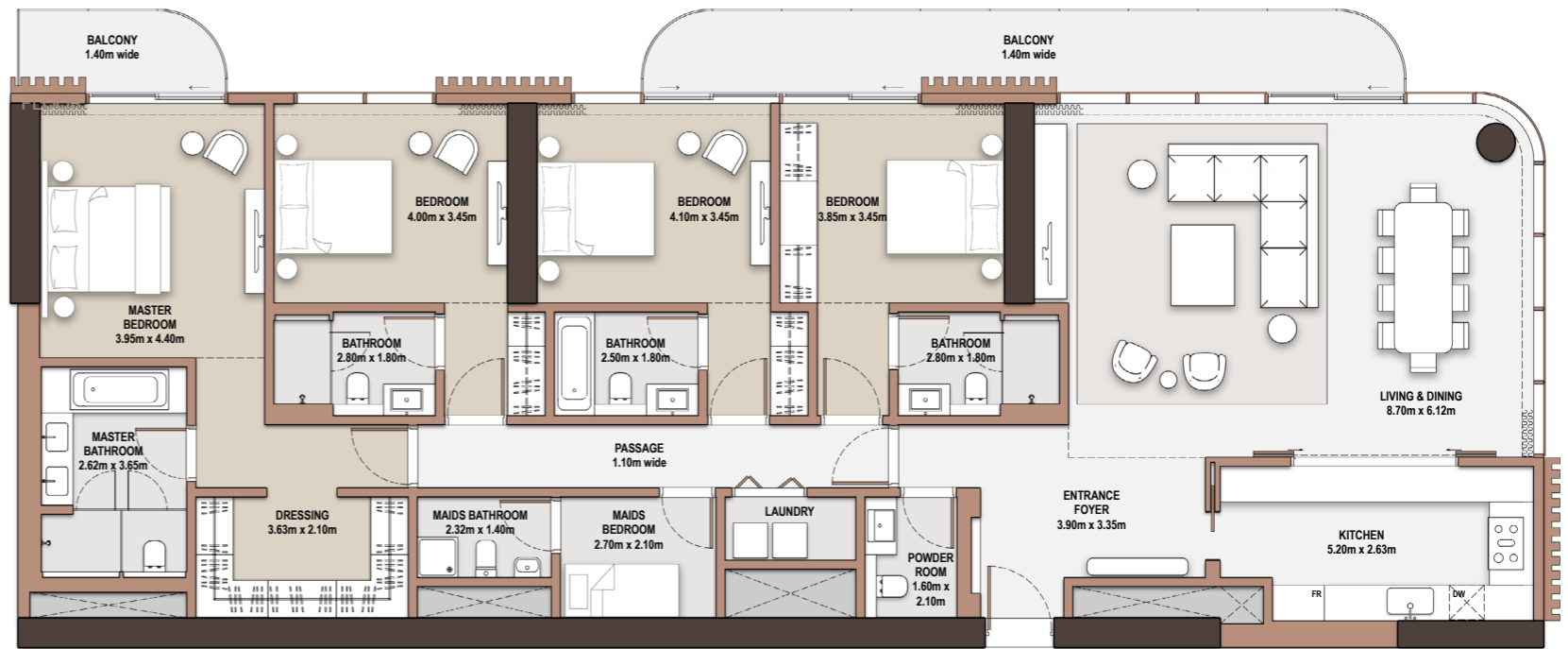

4-Bedroom

- *Type* B-4B-B.1



Unit Number		2304, 2504, 2704	
Unit Type	Suite Area NIA	SQM SQFT	
B-4B-B.1	233.56		2,514.02
Balcony Area	Total Area NSA	SQM SQFT	
27.81	261.37		2,813.36

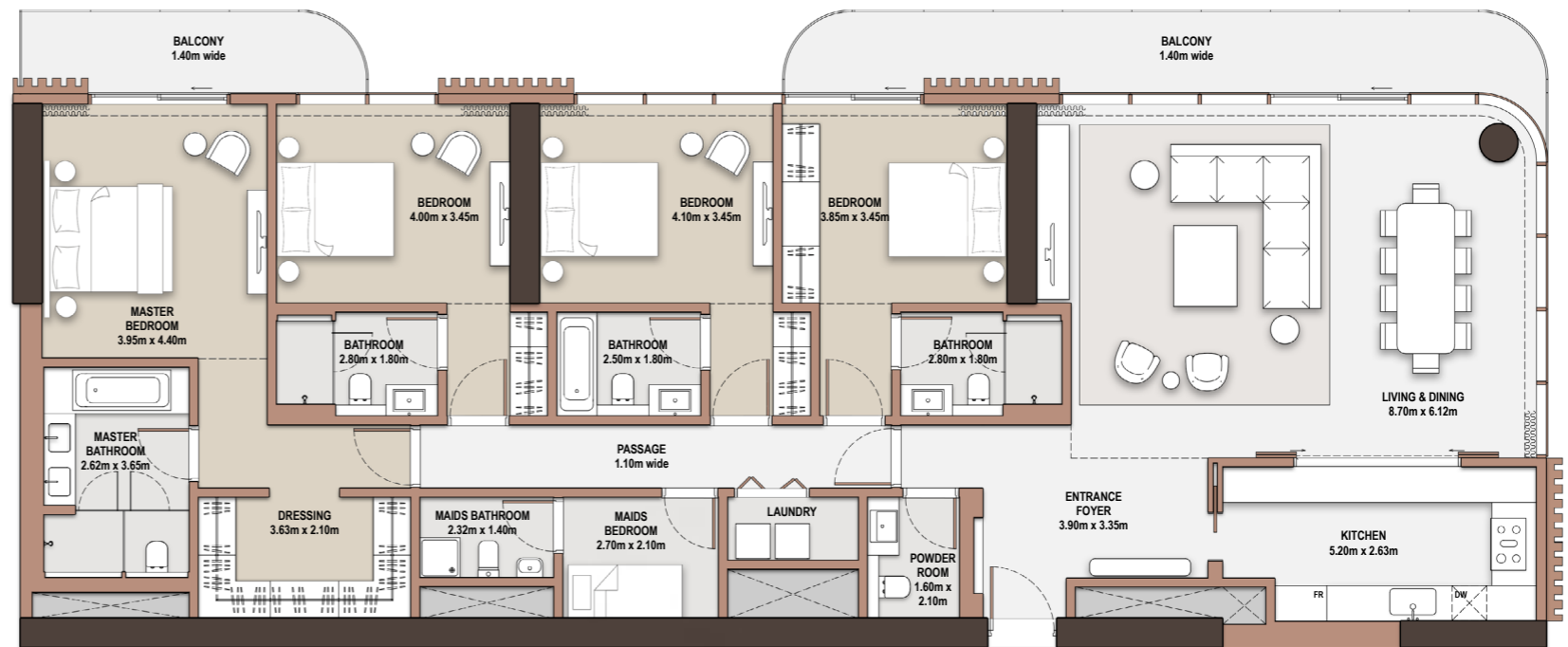

5-Bedroom Penthouse

- *Type* B-PH-A - LOWER

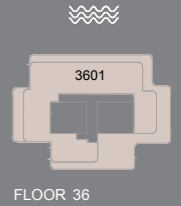

Unit Number		3601	
Unit Type	Suite Area NIA	SQM SQFT	
B-PH-A	789.36		8,496.59
Balcony Area	Total Area NSA	SQM SQFT	
420.84	1210.20		13,026.47

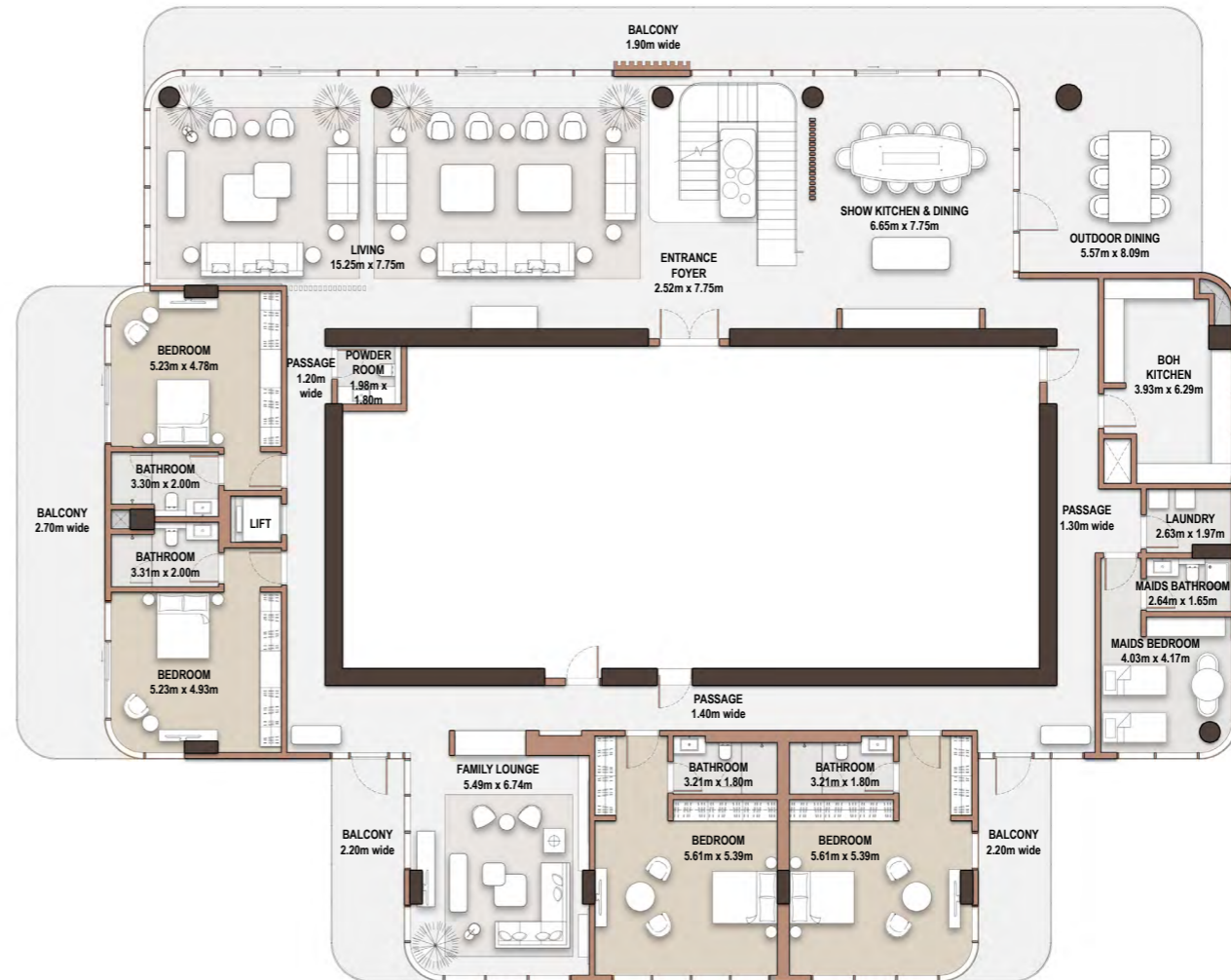

5-Bedroom Penthouse

- *Type* B-PH-A - UPPER

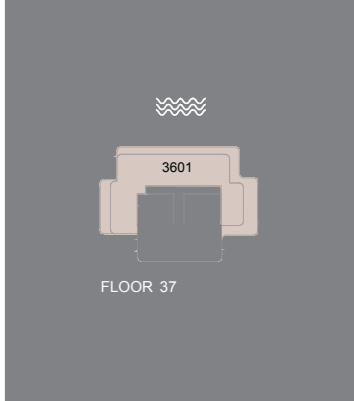

Unit Number		3601	
Unit Type	Suite Area NIA	SQM SQFT	
B-PH-A	789.36		8,496.59
Balcony Area	Total Area NSA	SQM SQFT	
420.84	1210.20		13,026.47

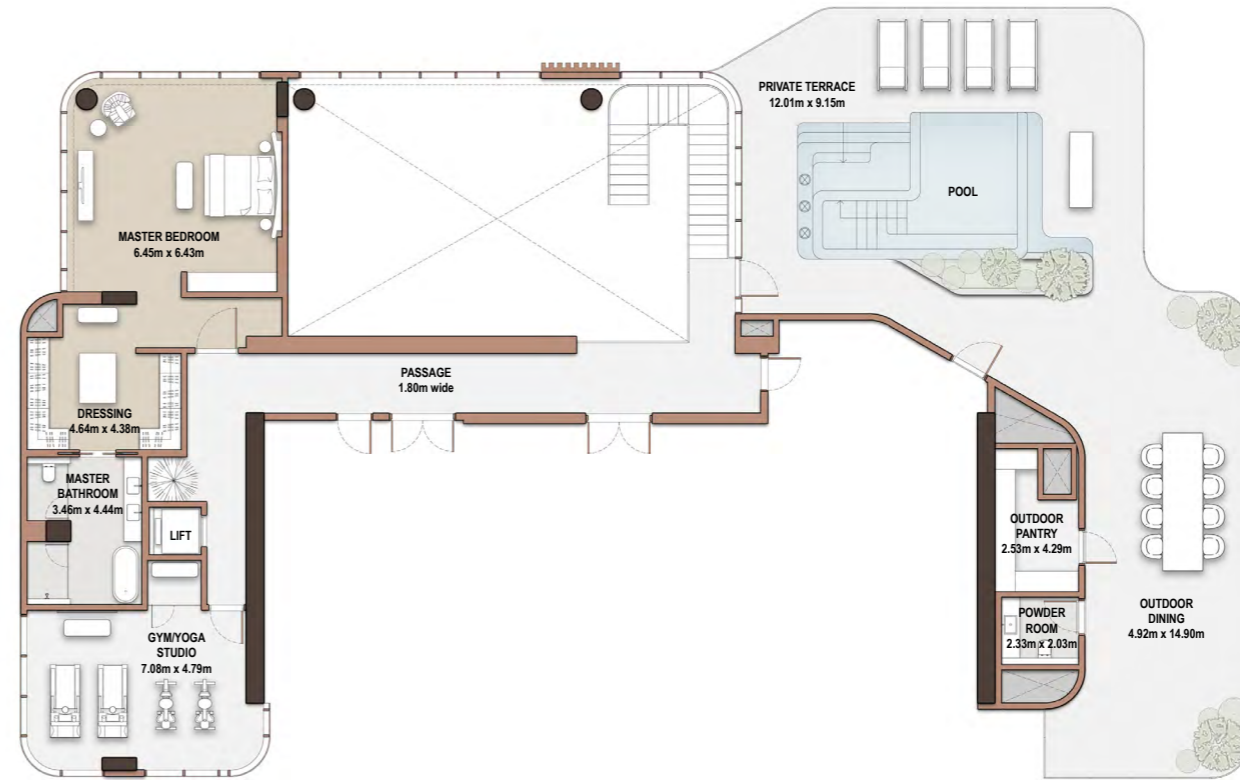



Tower



C

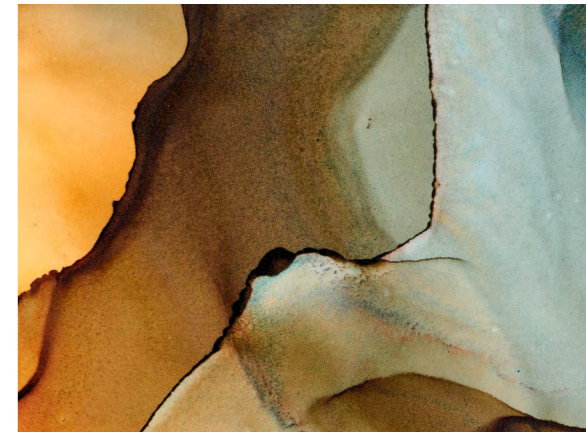

1-Bedroom

- *Type* C-1B-A.1

Unit Number			
102, 302, 502, 702, 902, 1302, 1502, 1702, 1902, 2102, 2302, 2502, 2702, 2902, 3102			
Unit Type	Suite Area NIA	SQM SQFT	
C-1B-A.1	63.56	684.15	
Balcony Area	SQM SQFT	Total Area NSA	SQM SQFT
6.56 70.61		70.12 754.76	

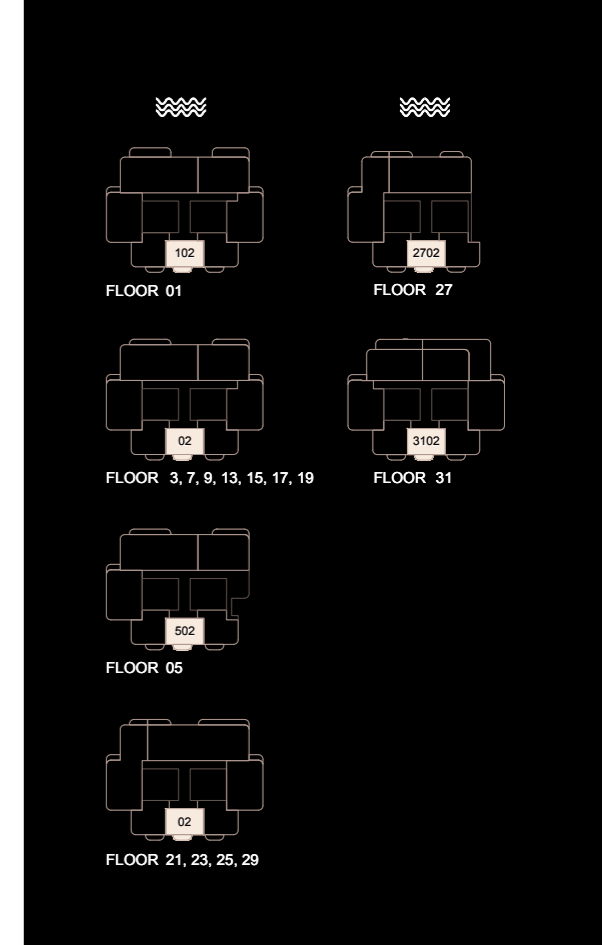
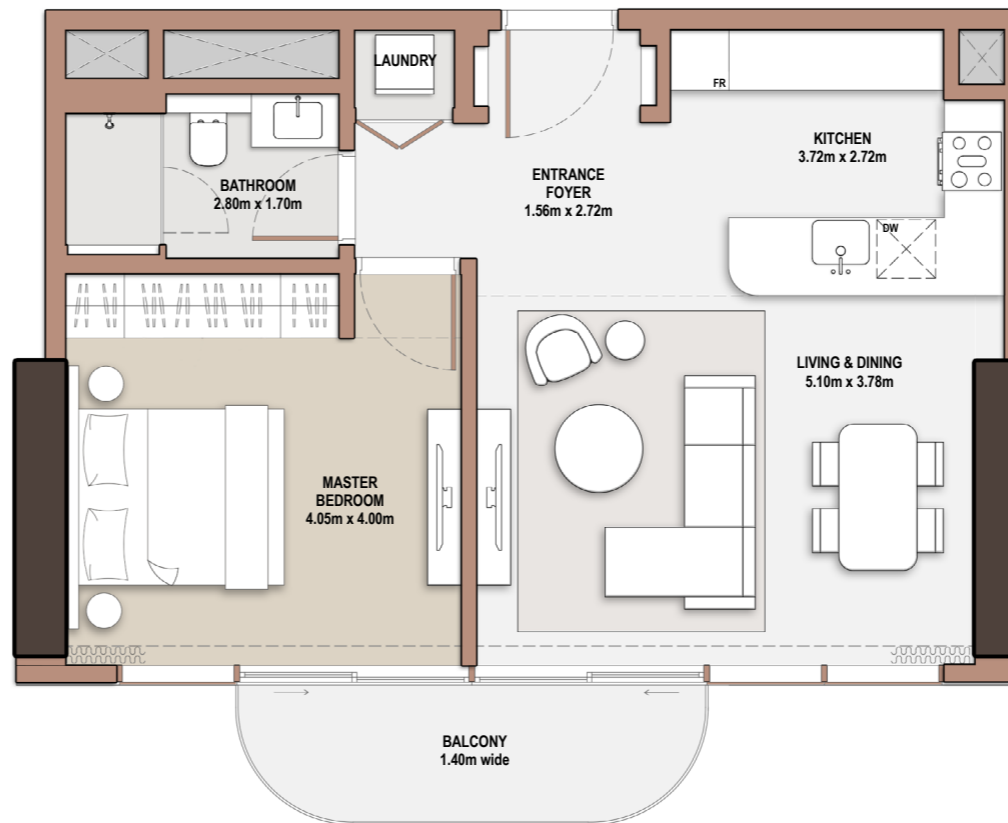

1-Bedroom

- *Type* C-1B-B.1

Unit Number			
103, 303, 503, 703, 903, 1303, 1503, 1703, 1903, 2103, 2303, 2503, 2703, 2903, 3103			
Unit Type	Suite Area NIA	SQM SQFT	
C-1B-B.1	72.75	783.07	
Balcony Area	SQM SQFT	Total Area NSA	SQM SQFT
6.64 71.47		79.39	854.55

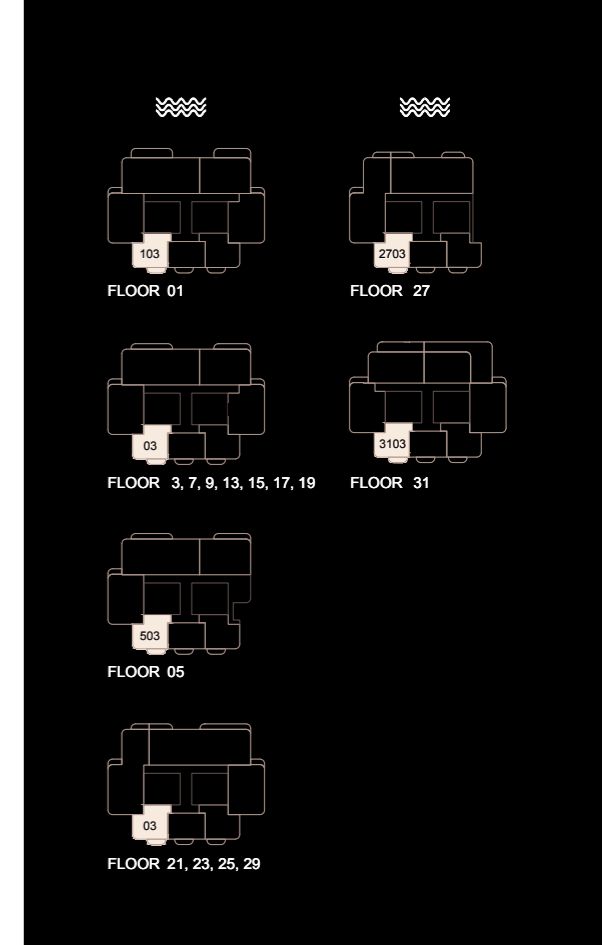
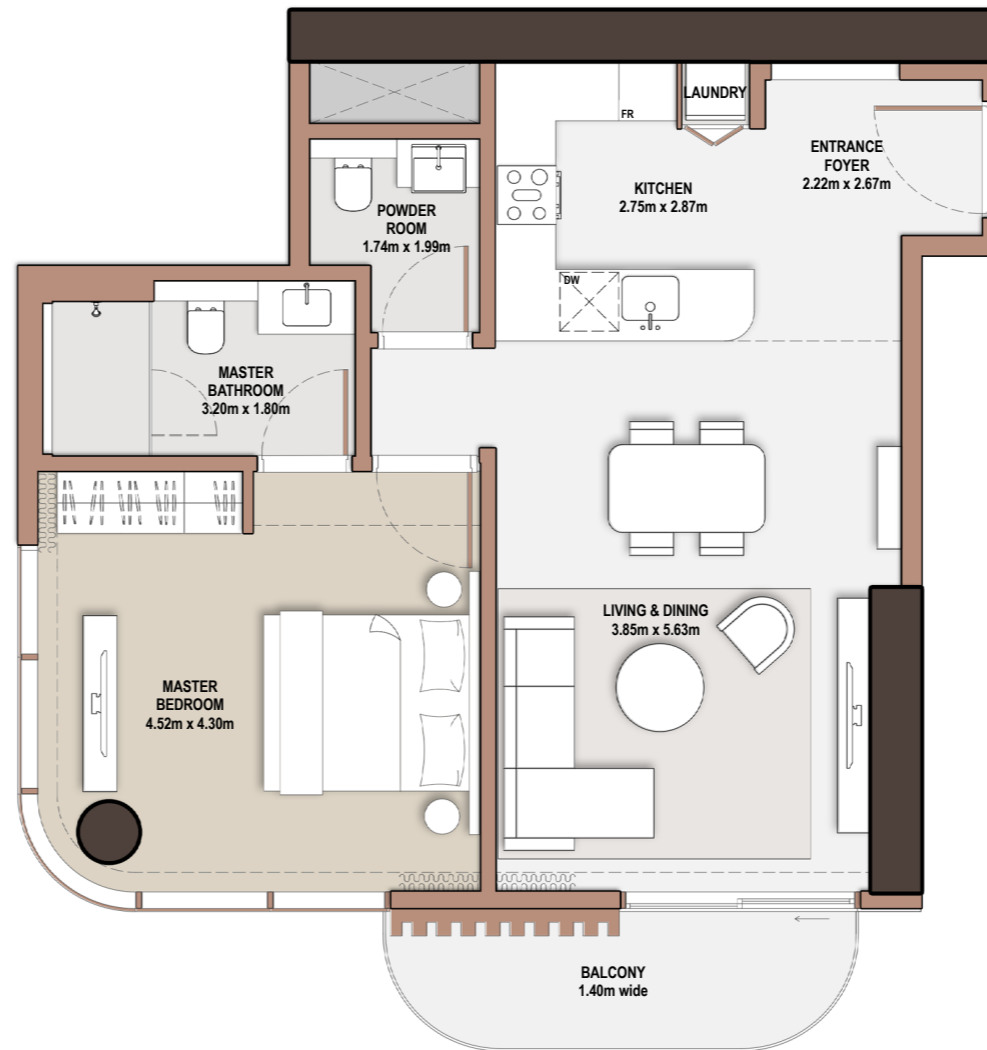

1-Bedroom

- *Type* C-1B-B.2

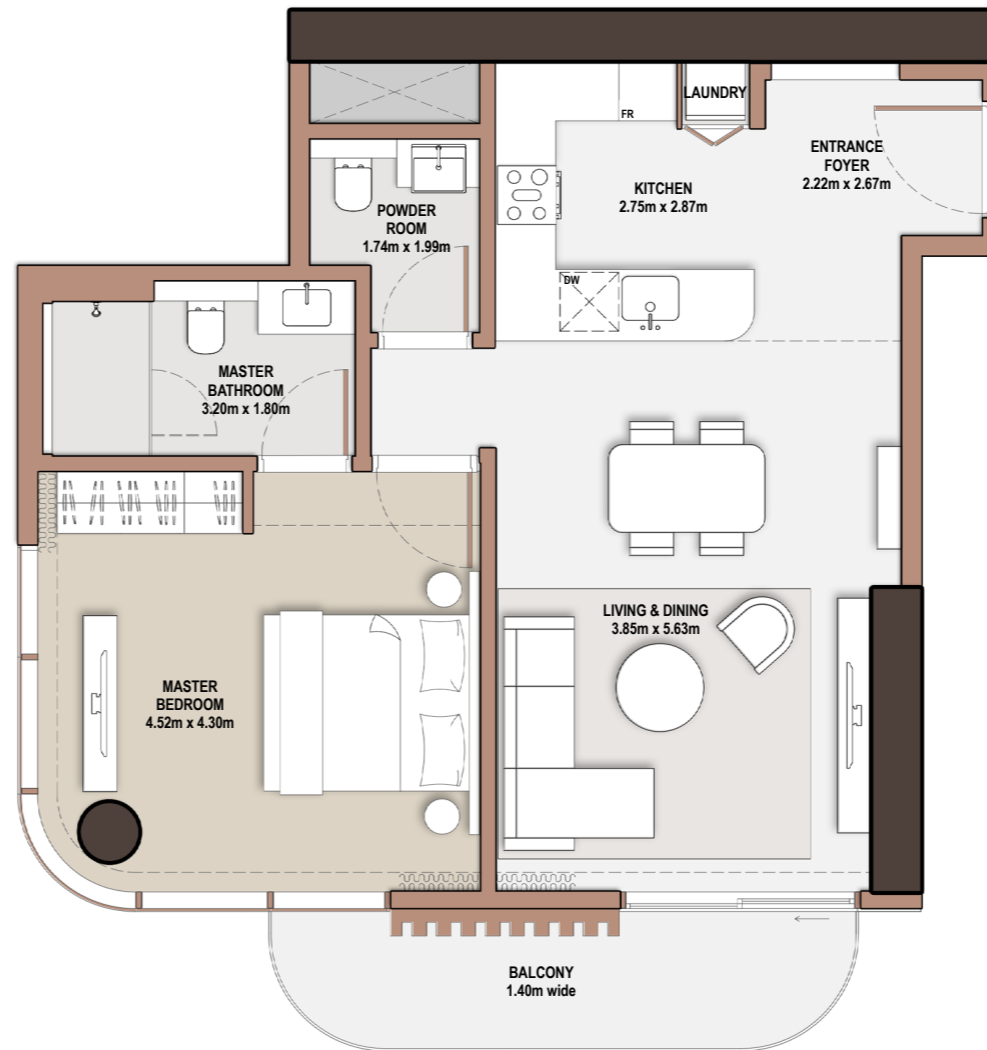

Unit Number	
203, 403, 603, 803, 1003, 1403, 1603, 1803, 2003, 2203, 2403, 2603, 2803, 3003, 3203	
Unit Type	Suite Area NIA SQM SQFT
C-1B-B.2	72.75 783.07
Balcony Area SQM SQFT	Total Area NSA SQM SQFT
8.36 89.99	81.11 873.06

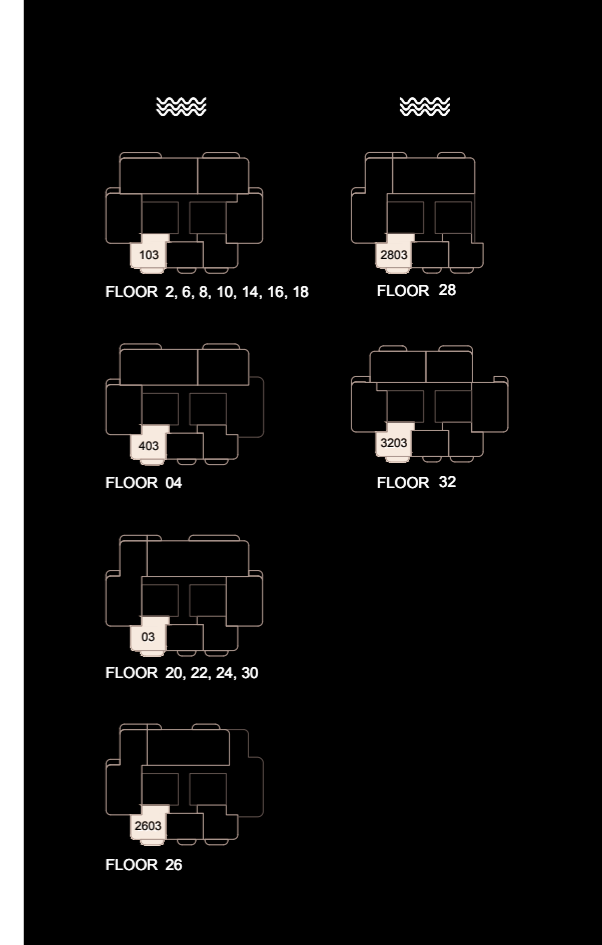

1-Bedroom

- *Type* C-1B-C.1



Unit Number			
101, 301, 501, 701, 901, 1301, 1501, 1701, 1901, 2101, 2301, 2501, 2701, 2901, 3101			
Unit Type	Suite Area NIA	SQM	SQFT
C-1B-C.1	74.72		804.28
Balcony Area	SQM		SQFT
6.64		71.47	
Total Area NSA	SQM		SQFT
81.36		875.75	

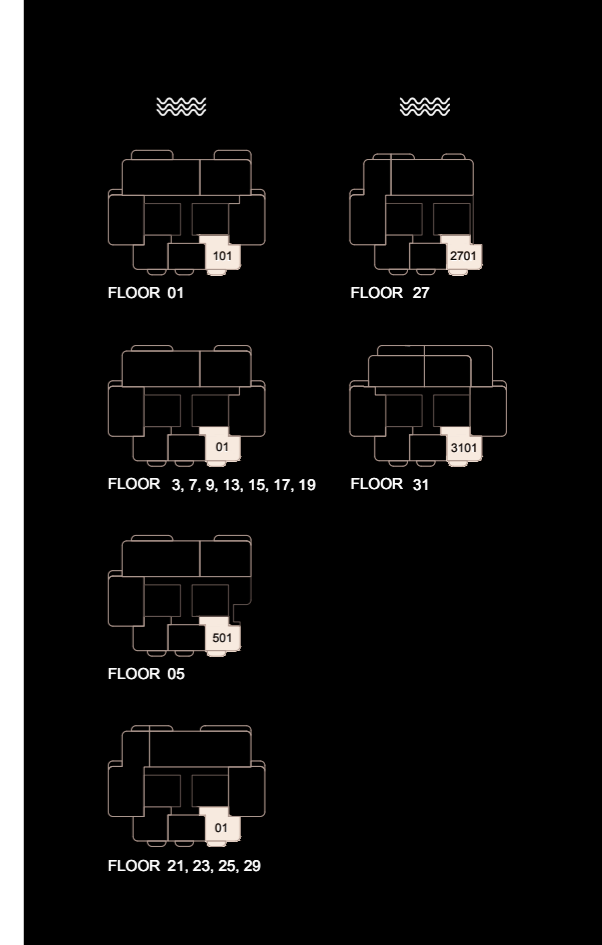

1-Bedroom

- *Type* C-1B-C.2



Unit Number	
201, 401, 601, 801, 1001, 1401, 1601, 1801, 2001, 2201, 2401, 2601, 2801, 3001, 3201	
Unit Type	Suite Area NIA SQM SQFT
C-1B-C.2	74.72 804.28
Balcony Area SQM SQFT	Total Area NSA SQM SQFT
8.36 89.99	83.08 894.26

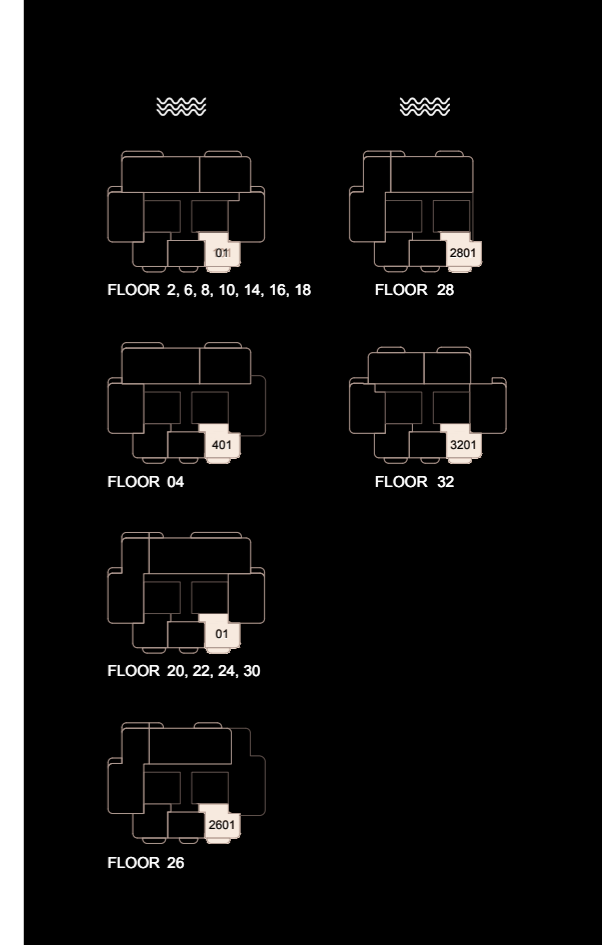

1-Bedroom

- *Type* C-1B-D.1

Unit Number			
202, 402, 602, 802, 1002, 1402, 1602, 1802, 2002, 2202, 2402, 2602, 2802, 3002, 3202			
Unit Type	Suite Area NIA	SQM SQFT	
C-1B-D.1	63.71	685.77	
Balcony Area	SQM SQFT	Total Area NSA	SQM SQFT
6.40	68.89	70.11	754.66

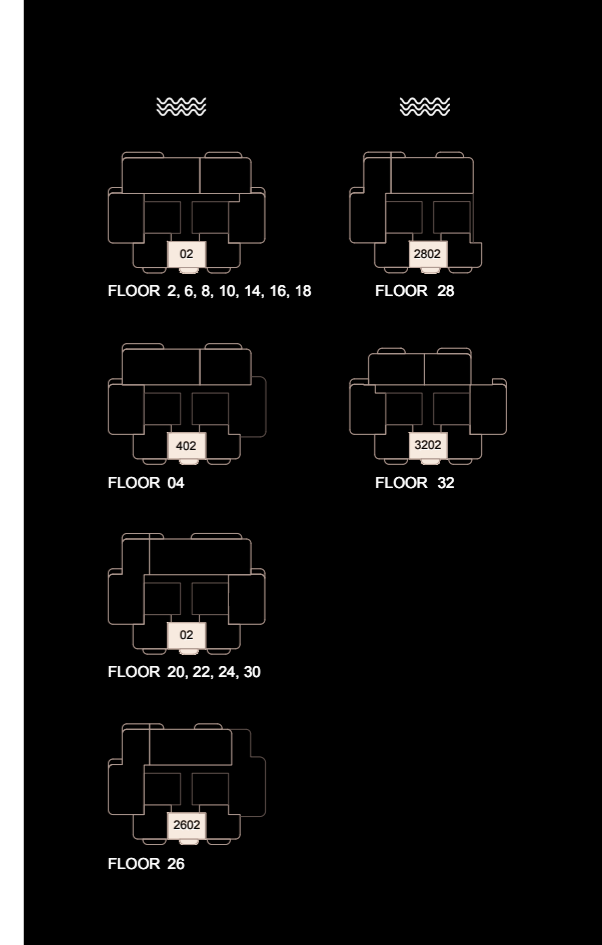
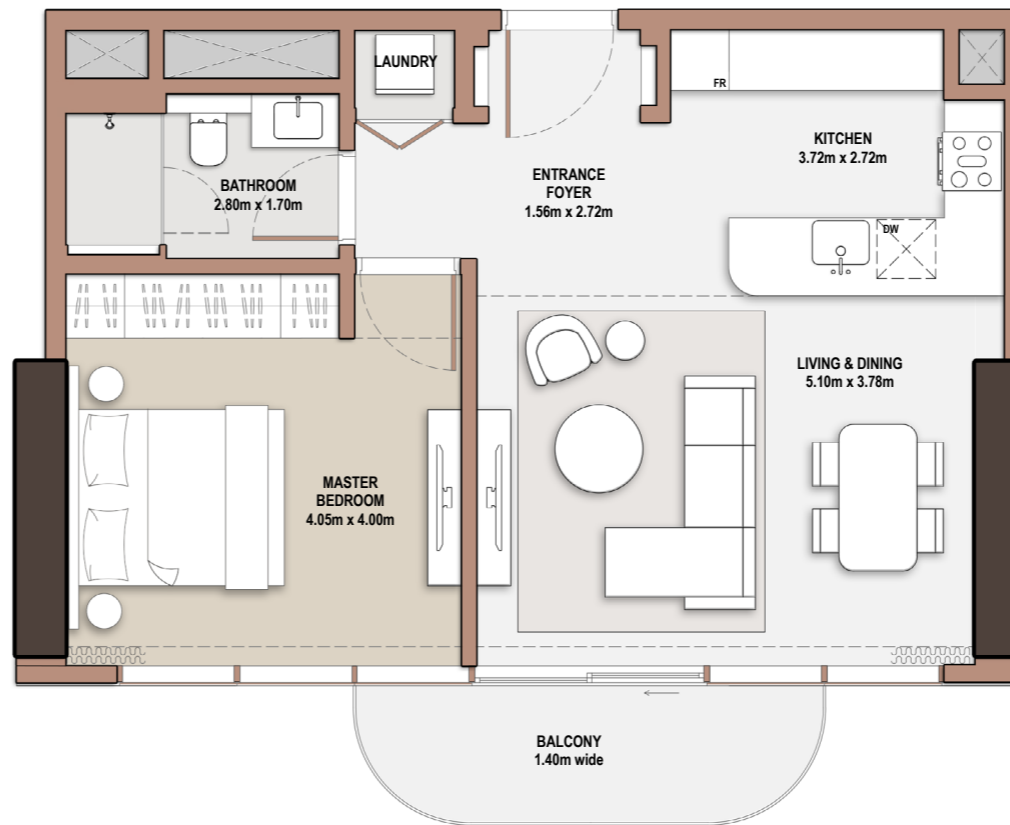

2-Bedroom

- *Type* C-2B-A.1

Unit Number			
107, 207, 307, 607, 707, 807, 907, 1007, 1307, 1407, 1507, 1607, 1707, 1807, 1907			
Unit Type	Suite Area NIA	SQM SQFT	
C-2B-A.1	112.16	1,207.28	
Balcony Area	SQM SQFT	Total Area NSA	SQM SQFT
5.48 58.99		117.64	1,266.27

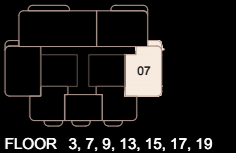
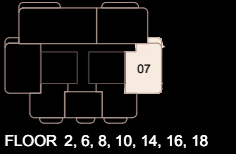
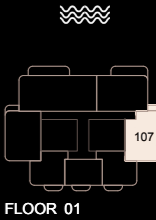
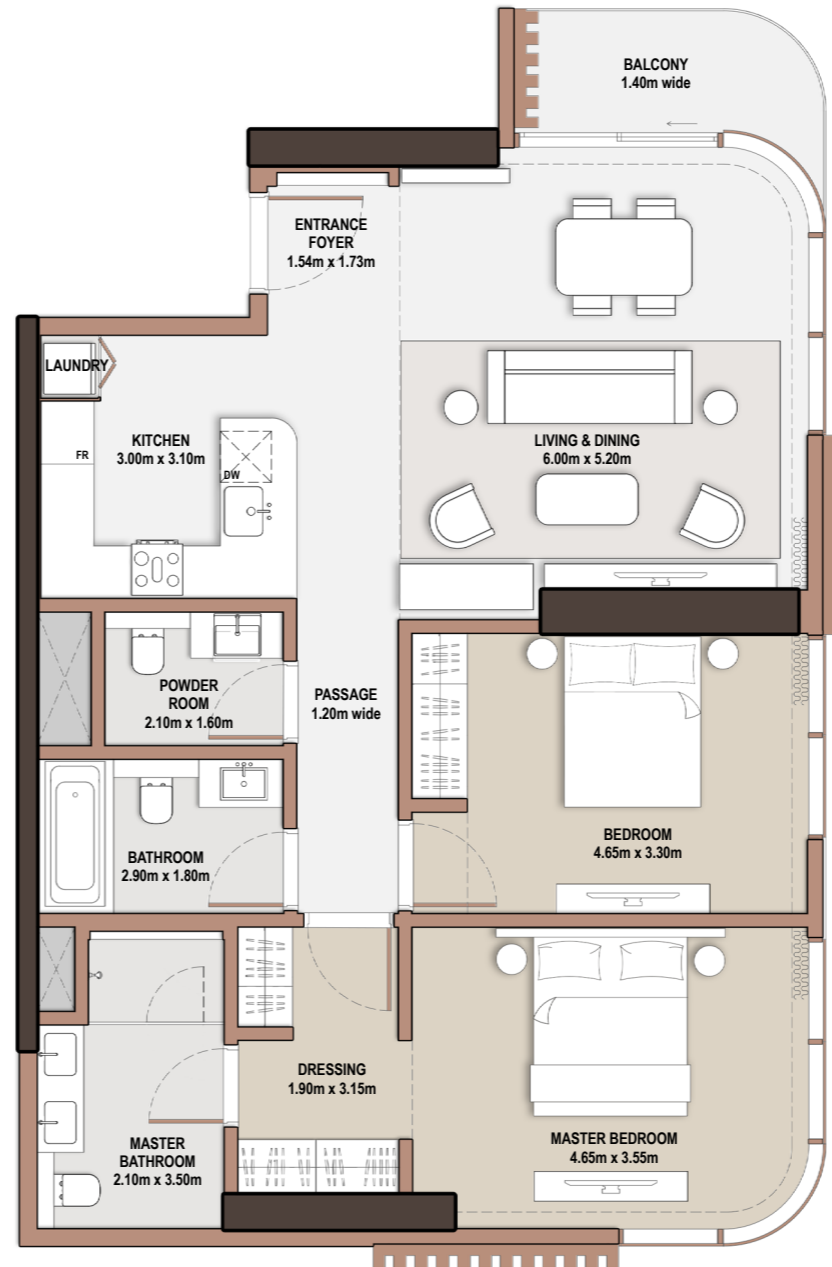

2-Bedroom

- *Type* C-2B-B.1

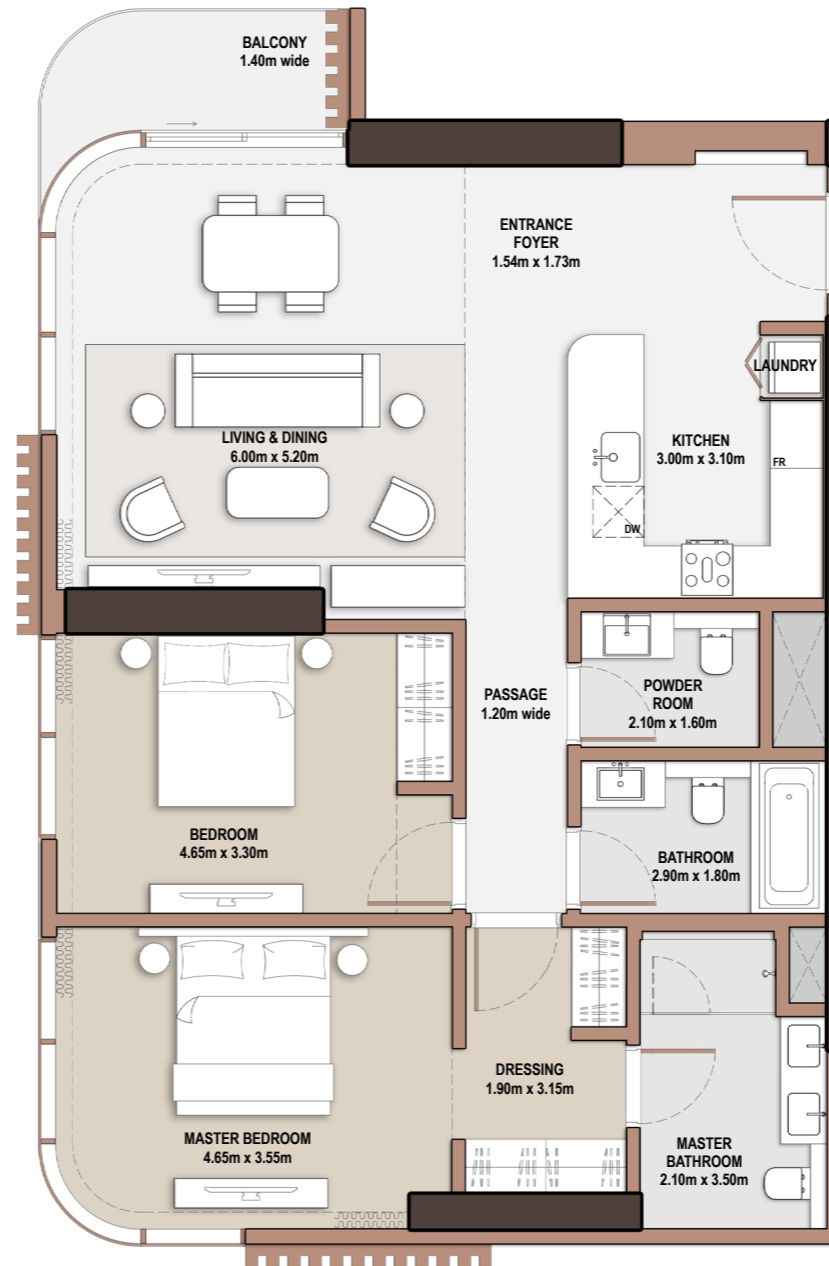

Unit Number			
104, 204, 304, 404, 504, 604, 704, 804, 904, 1004, 1304, 1404, 1504, 1604, 1704, 1804, 1904			
Unit Type	Suite Area NIA	SQM	SQFT
C-2B-B.1	118.11		1,271.32
Balcony Area	Total Area NSA	SQM	SQFT
5.48	123.59		1,330.31

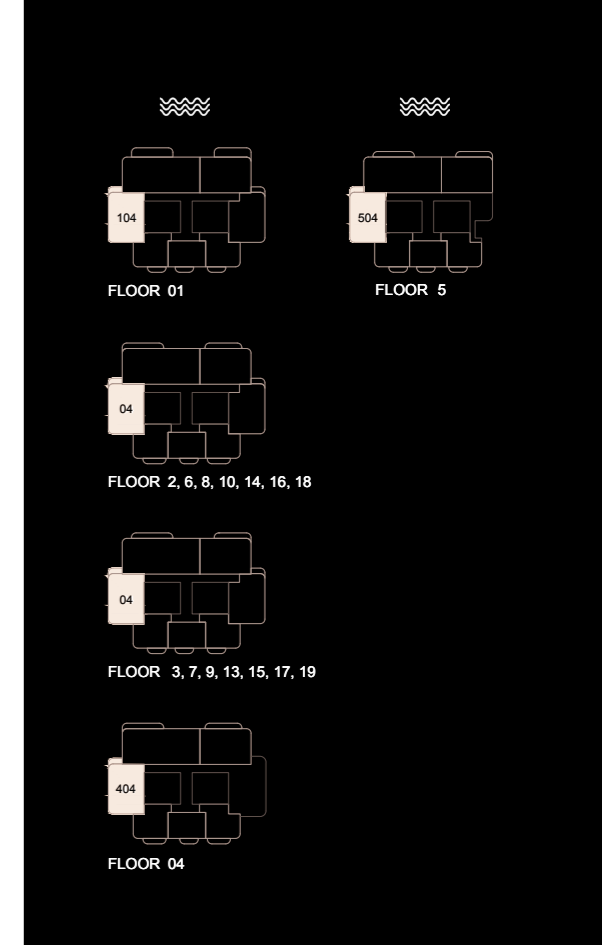

2-Bedroom

- *Type* C-2B-C.1

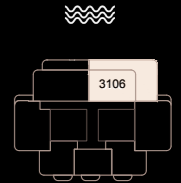

FLOOR 31

Unit Number		3106	
Unit Type	Suite Area NIA	SQM SQFT	
C-2B-C.1	92.90		999.97
Balcony Area	Total Area NSA	SQM SQFT	
89.45 962.83	182.35		1,962.80

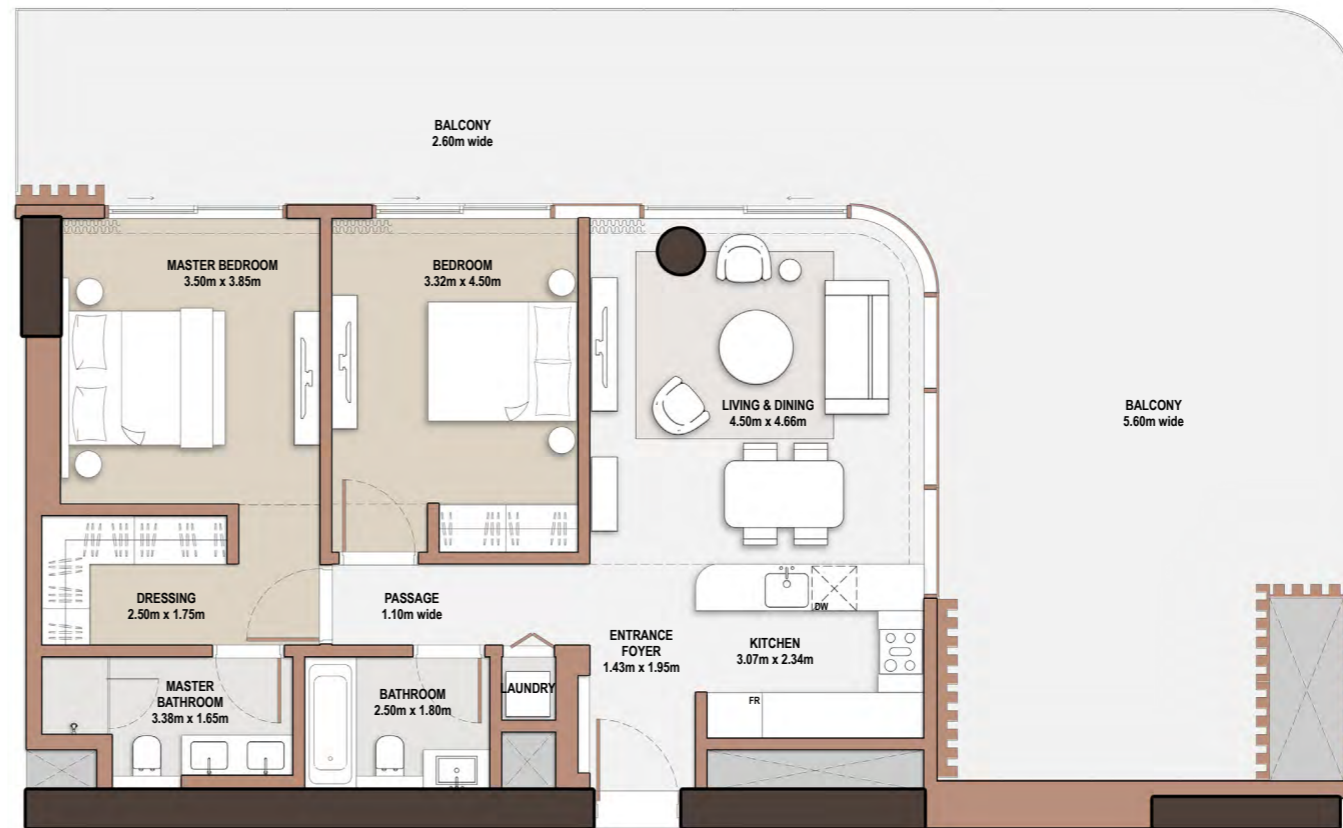

2-Bedroom

- *Type* C-2B-D.1

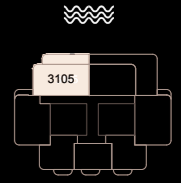

FLOOR 31

Unit Number		3105	
Unit Type	Suite Area NIA	SQM SQFT	
C-2B-D.1	113.76		1,224.50
Balcony Area	Total Area NSA	SQM SQFT	
32.14	145.90		1,570.45

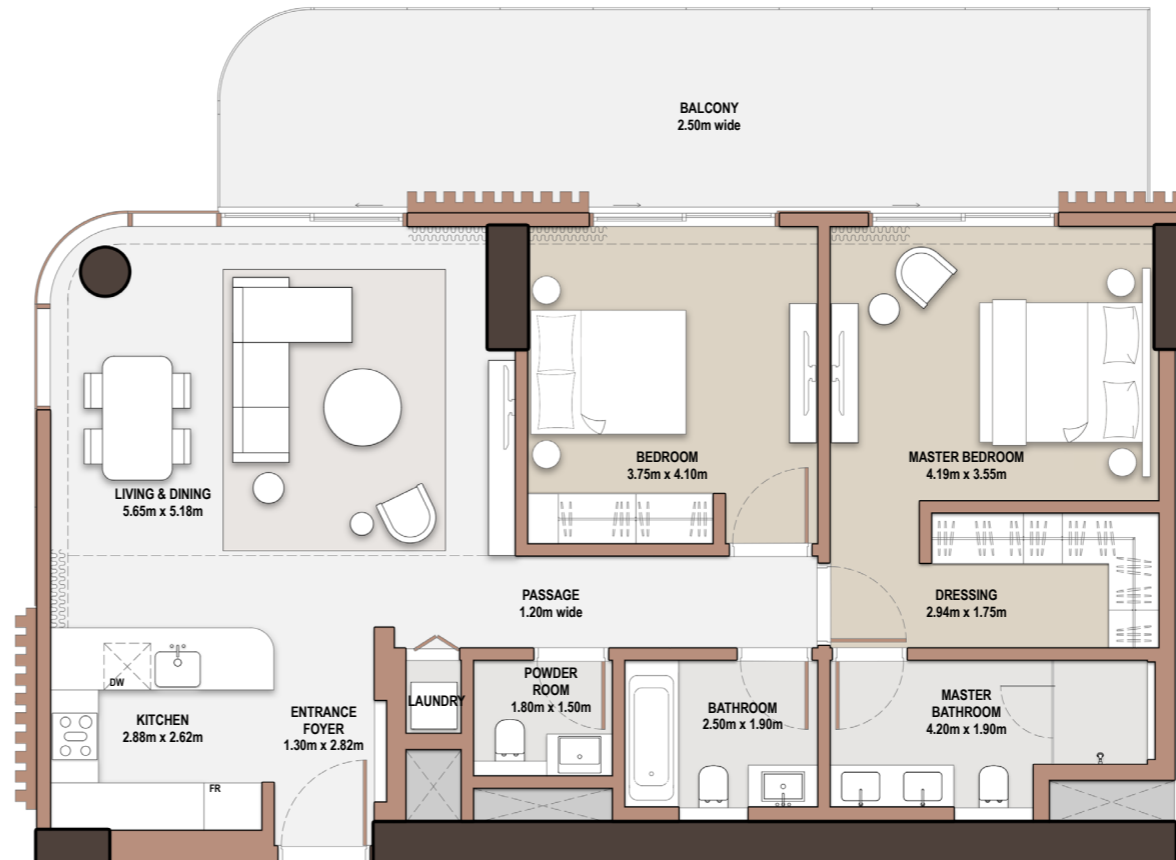

2-Bedroom

- *Type* C-2B-E.1

Unit Number			
1201			
Unit Type		Suite Area NIA	
C-2B-E.1		SQM SQFT	
117.95 1,269.60			
Balcony Area		Total Area NSA	
SQM SQFT		SQM SQFT	
5.48 58.99		123.43 1,328.59	

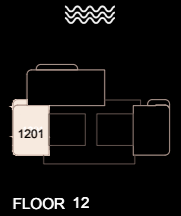
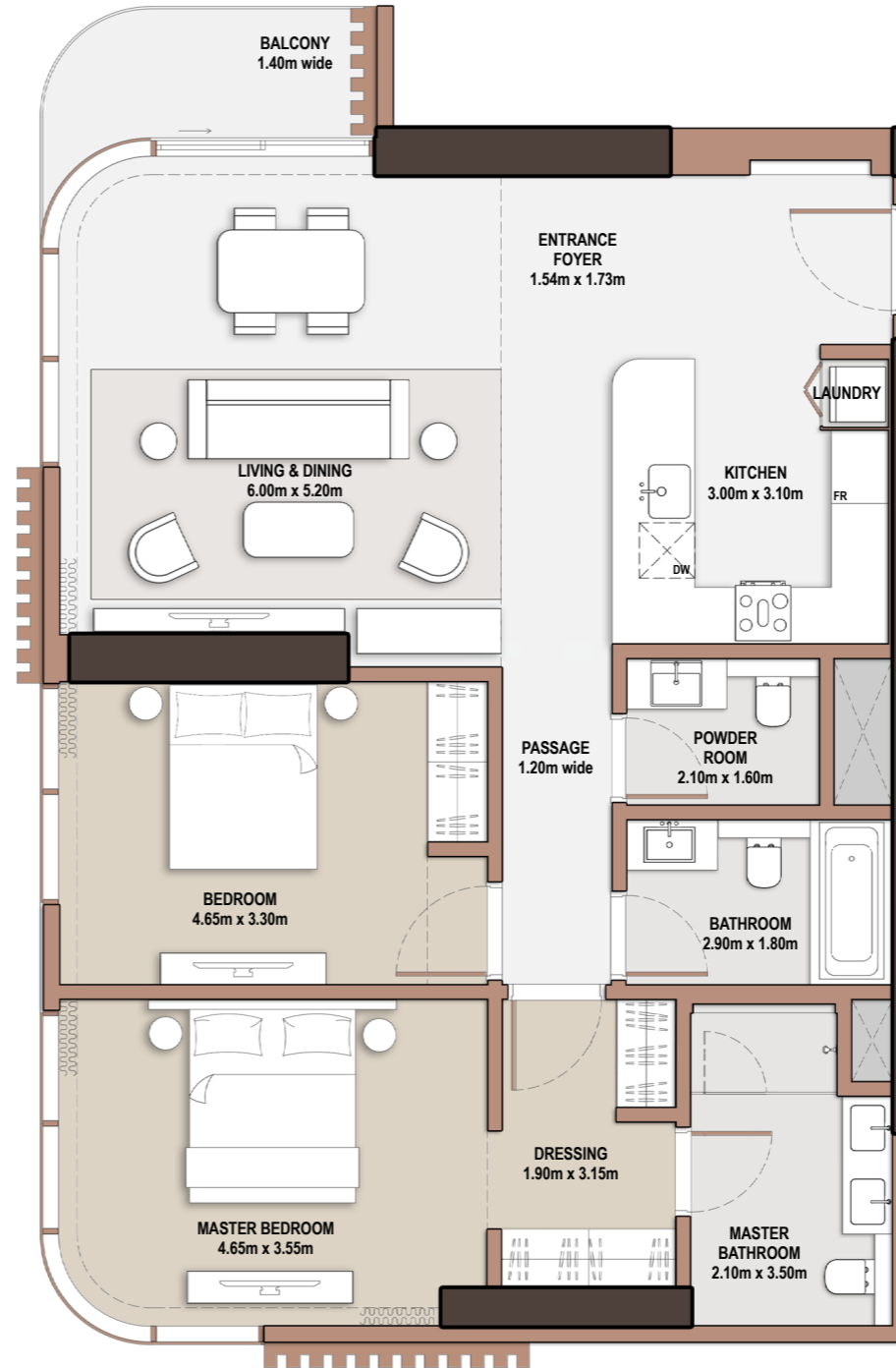

2-Bedroom

- *Type* C-2B-F.1

Unit Number			
3104, 3204			
Unit Type	Suite Area NIA	SQM SQFT	
C-2B-F.1	113.42	1,220.84	
Balcony Area	SQM SQFT	Total Area NSA	SQM SQFT
7.39	79.55	120.81	1,300.39

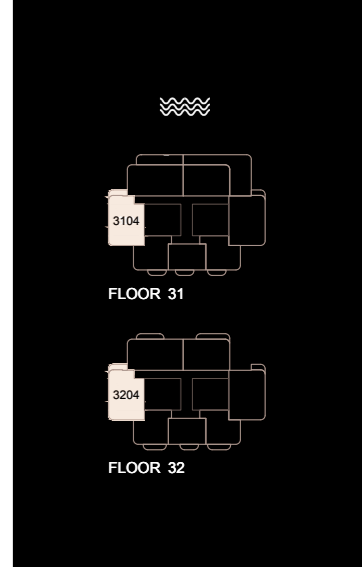
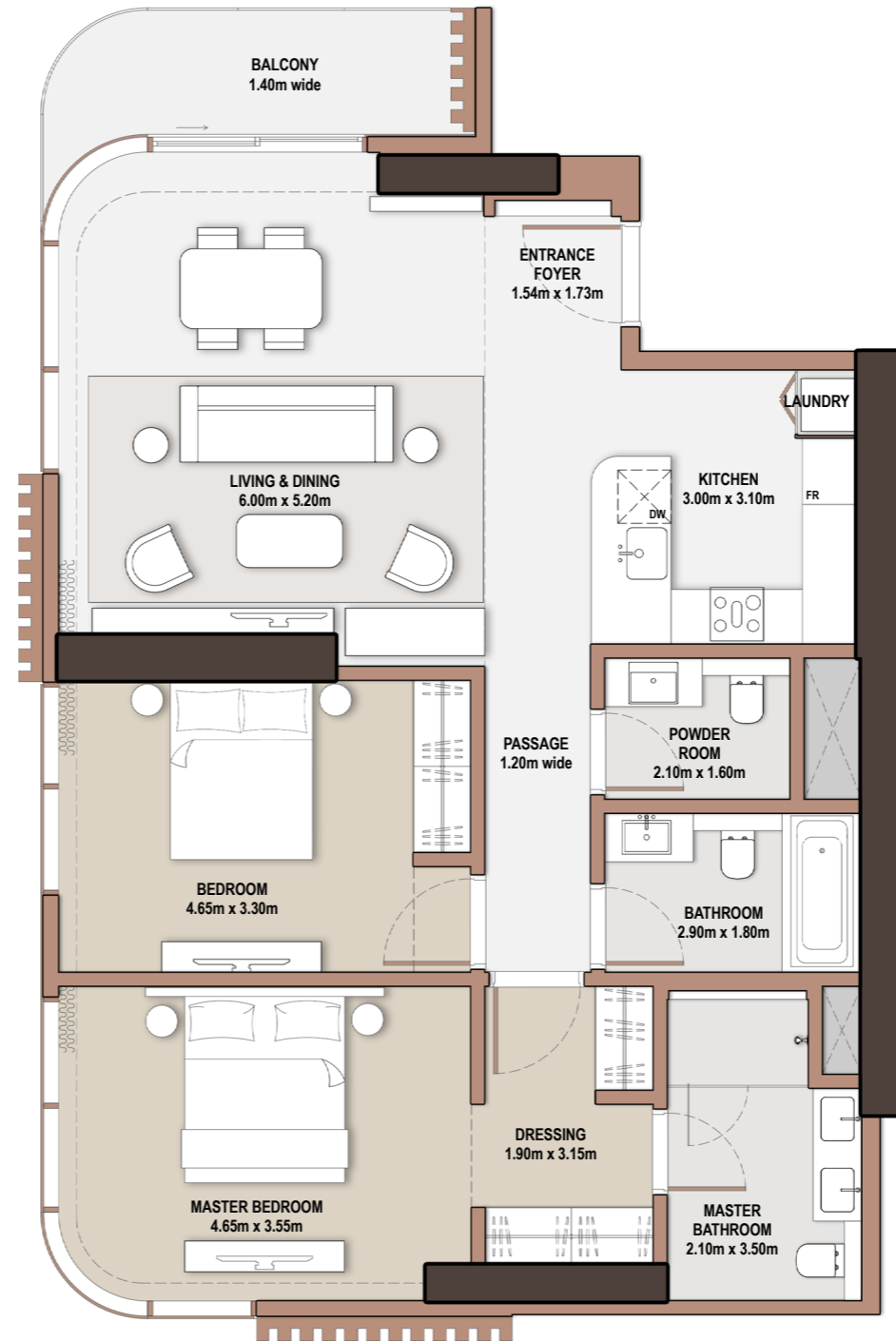

2-Bedroom

- *Type* C-2B-G.1

Unit Number		2006, 2106, 2206, 2306, 2406, 2506, 2906, 3006	
Unit Type	Suite Area NIA	SQM SQFT	
C-2B-G.1	117.84	1,268.42	
Balcony Area	Total Area NSA	SQM SQFT	
5.48 58.99	123.32	1,327.40	

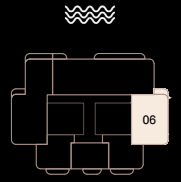

FLOOR 20, 22, 24, 30

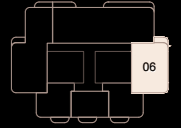

FLOOR 21, 23, 25, 29

2-Bedroom

- *Type* C-2B-H.1

Unit Number		1203	
Unit Type	Suite Area NIA	SQM SQFT	
C-2B-H.1	118.75		1,278.21
Balcony Area	Total Area NSA	SQM SQFT	
8.90 95.80	127.65		1,374.01

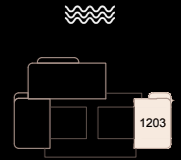
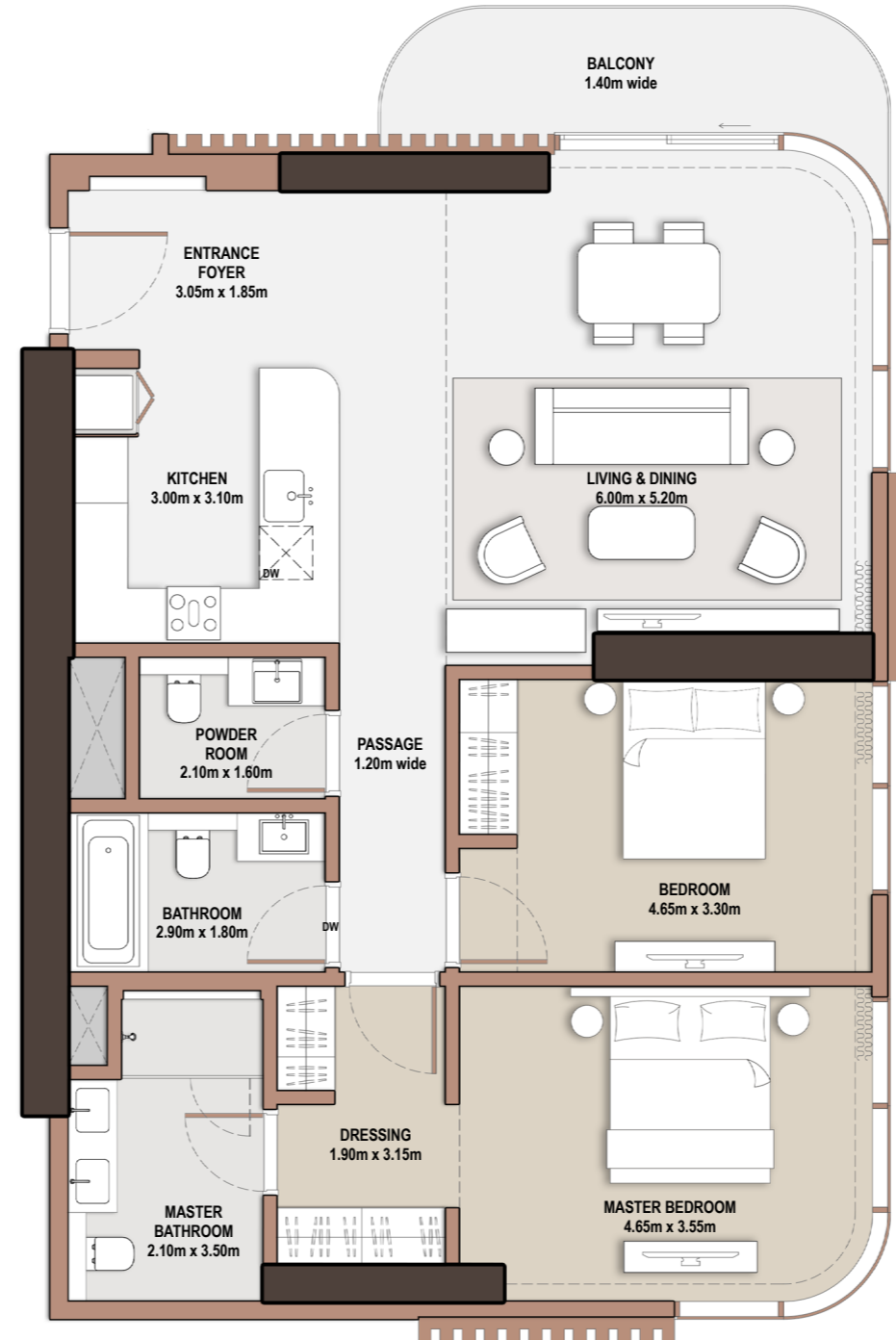

FLOOR 12

2-Bedroom

- *Type* C-2B-1.1

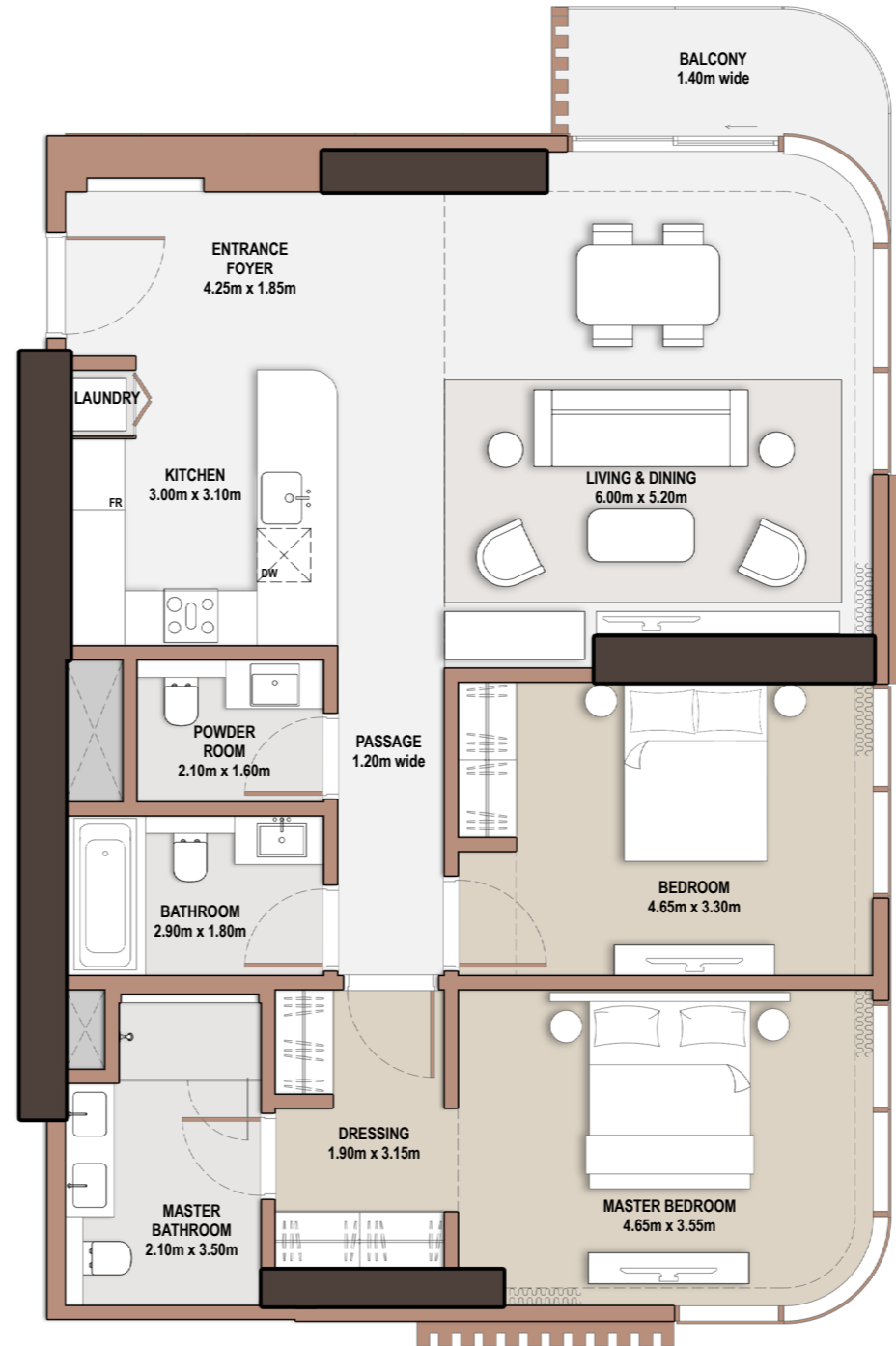

Unit Number		3107, 3207	
Unit Type	Suite Area NIA	SQM SQFT	
C-2B-1.1	118.47		1,275.20
Balcony Area	Total Area NSA	SQM SQFT	
5.59 60.17	124.06		1,335.37

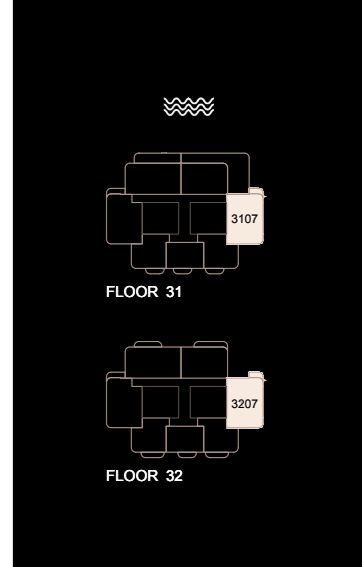

2-Bedroom

- *Type* C-2B-J.1

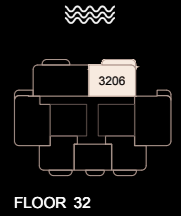

Unit Number		3206	
Unit Type	Suite Area NIA	SQM SQFT	
C-2B-J.1	92.54		996.09
Balcony Area	Total Area NSA	SQM SQFT	
12.80	105.34		1,133.87

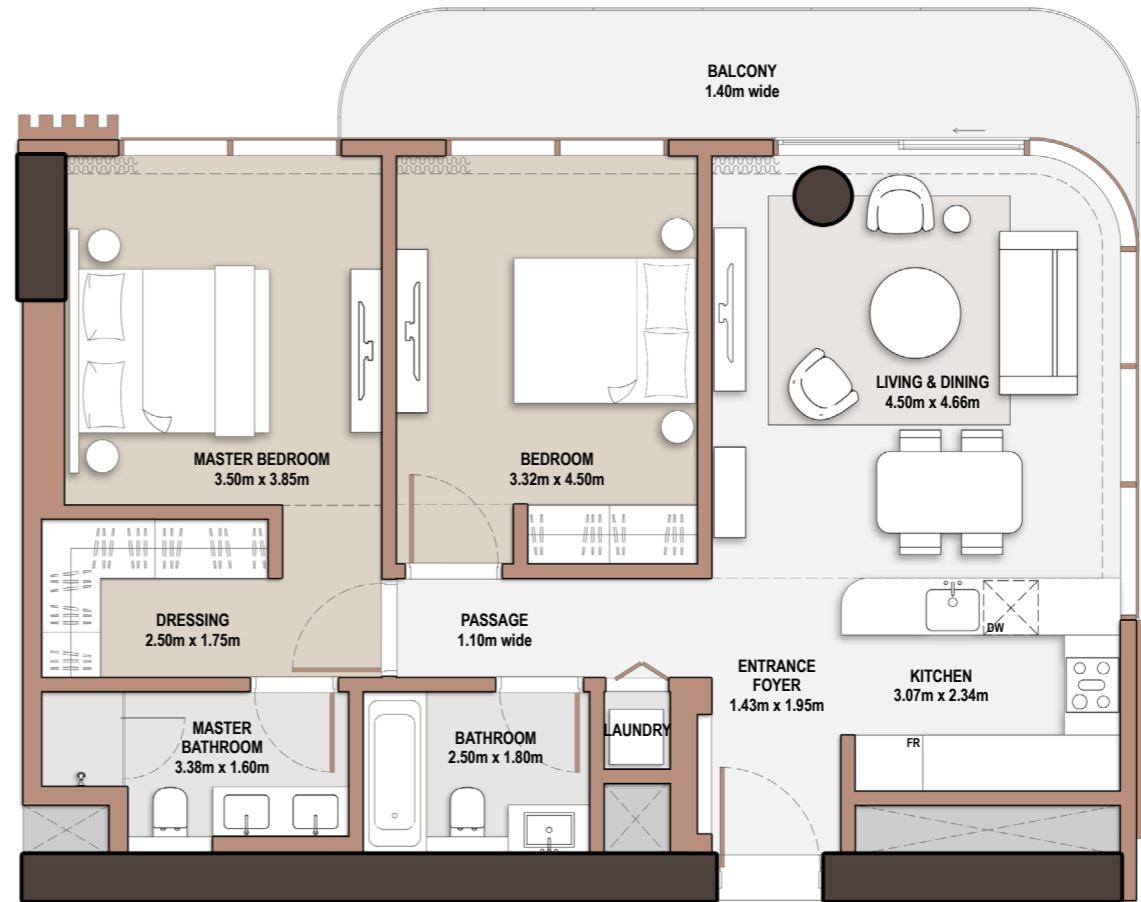

2-Bedroom

- *Type* C-2B-K.1

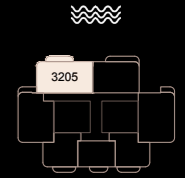

FLOOR 32

Unit Number		3205	
Unit Type	Suite Area NIA	SQM SQFT	
C-2B-K.1	113.66	1,223.42	
Balcony Area	Total Area NSA	SQM SQFT	
10.22 110.01	123.88	1,333.43	

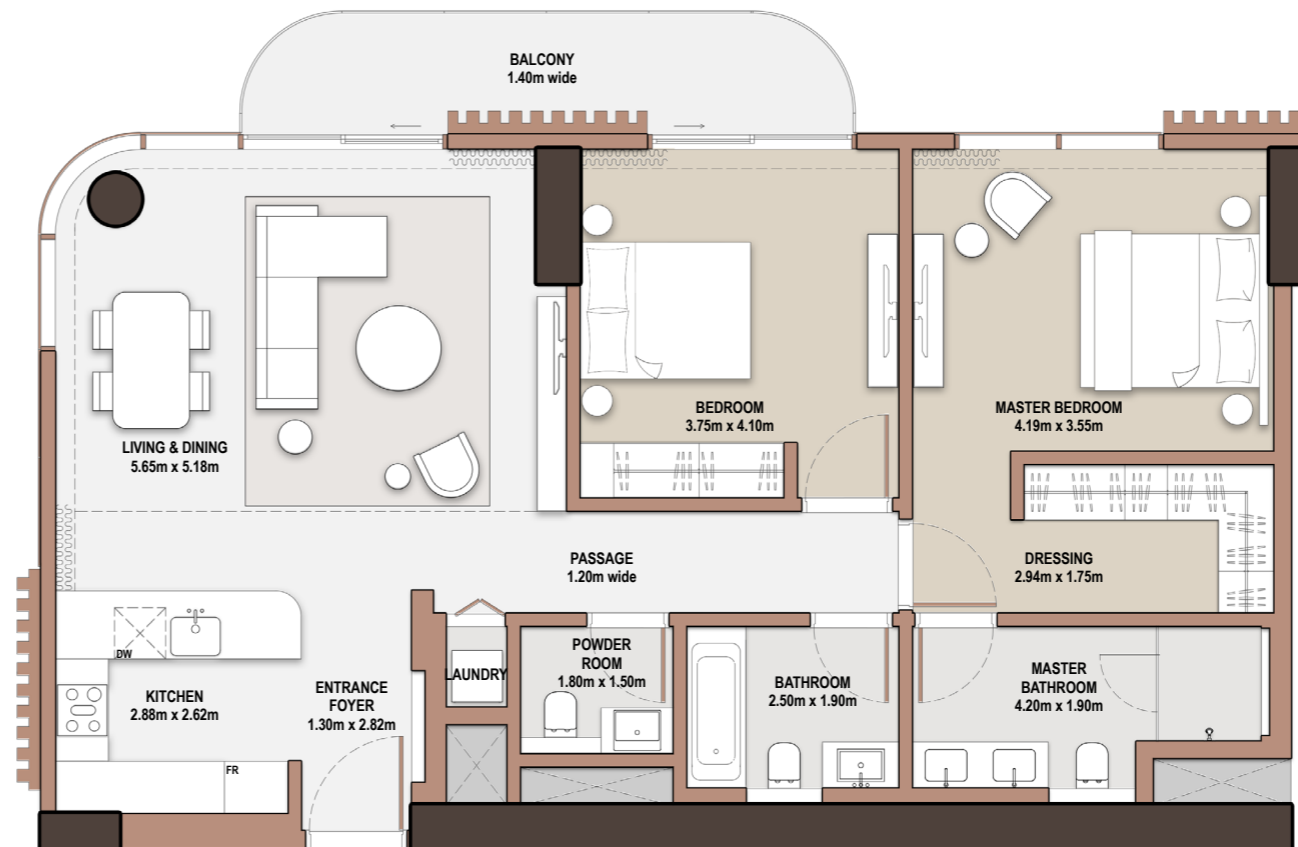

2-Bedroom

- *Type* C-2BM-A.1

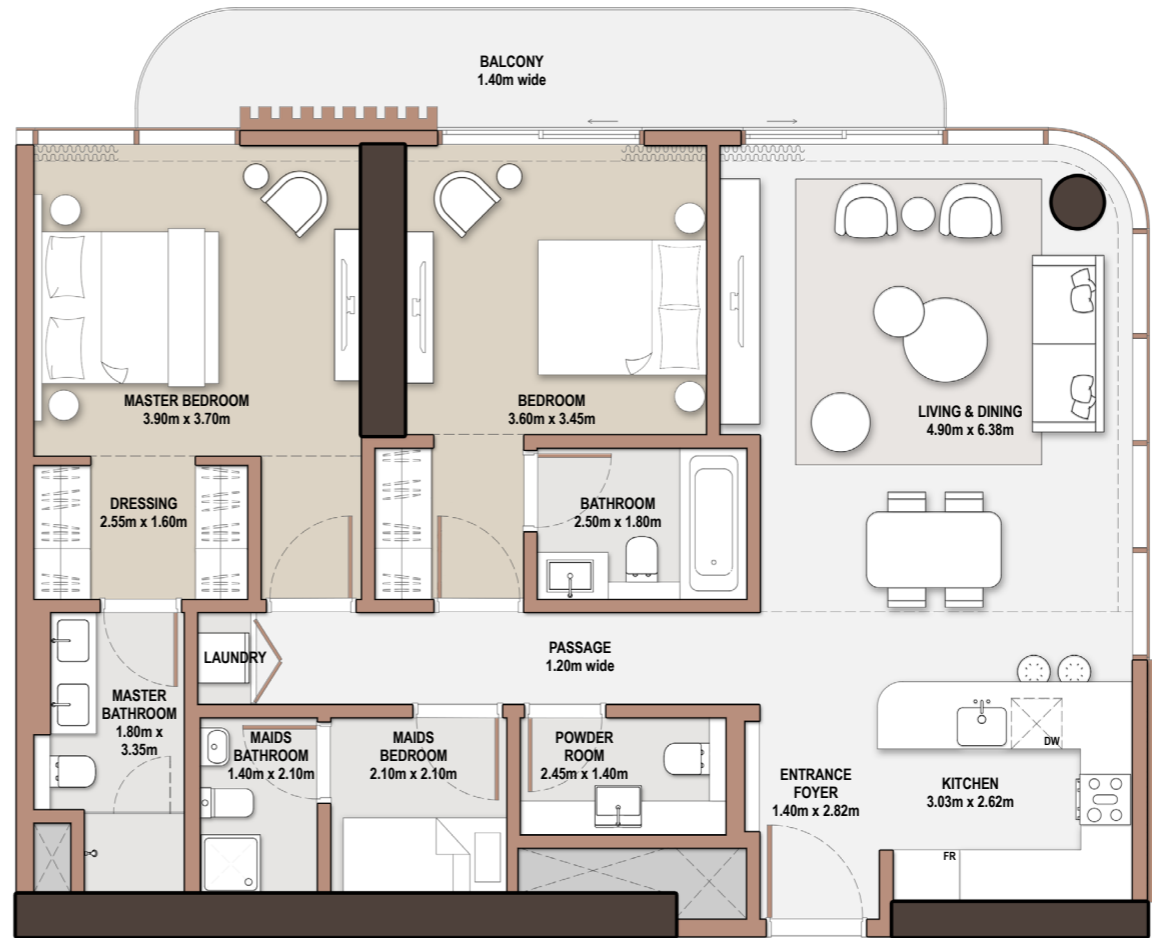

Unit Number		206,406,606,806,1006,1406,1606,1806	
Unit Type	Suite Area NIA	SQM SQFT	
C-2BM-A.1	120.35	1,295.44	
Balcony Area	SQM SQFT	Total Area NSA	SQM SQFT
13.77	148.22	134.12	1,443.65

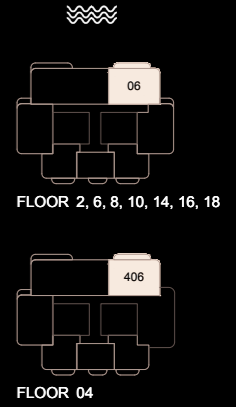

2-Bedroom

- *Type* C-2BM-A.2

Unit Number			
306, 506, 706, 906, 1306, 1506, 1706, 1906			
Unit Type	Suite Area NIA	SQM SQFT	
C-2BM-A.2	120.35	1,295.44	
Balcony Area	SQM SQFT	Total Area NSA	SQM SQFT
13.97	150.37	134.32	1,445.81

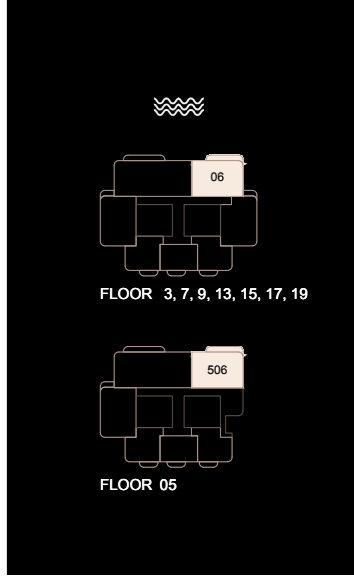
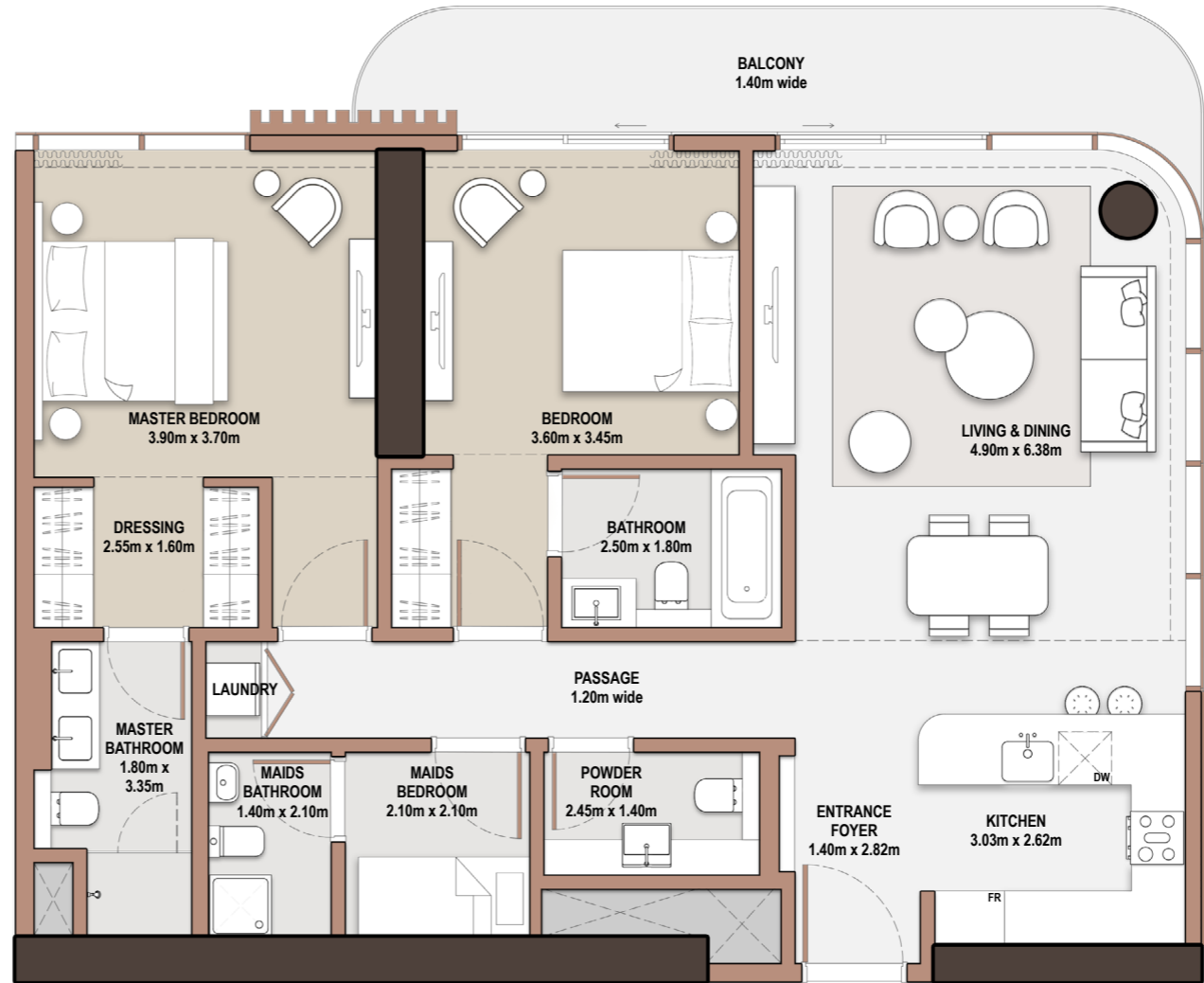

2-Bedroom

- *Type* C-2BM-A.3

Unit Number		106	
Unit Type	Suite Area NIA	SQM SQFT	
C-2BM-A.3	120.36		1,295.54
Balcony Area	Total Area NSA	SQM SQFT	
23.59	143.95		1,549.46

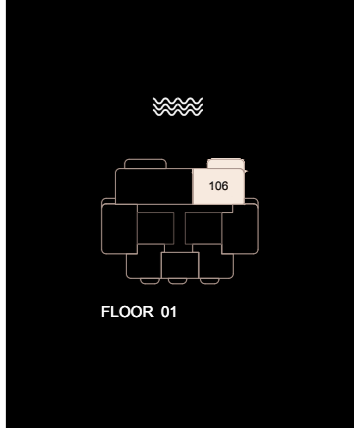
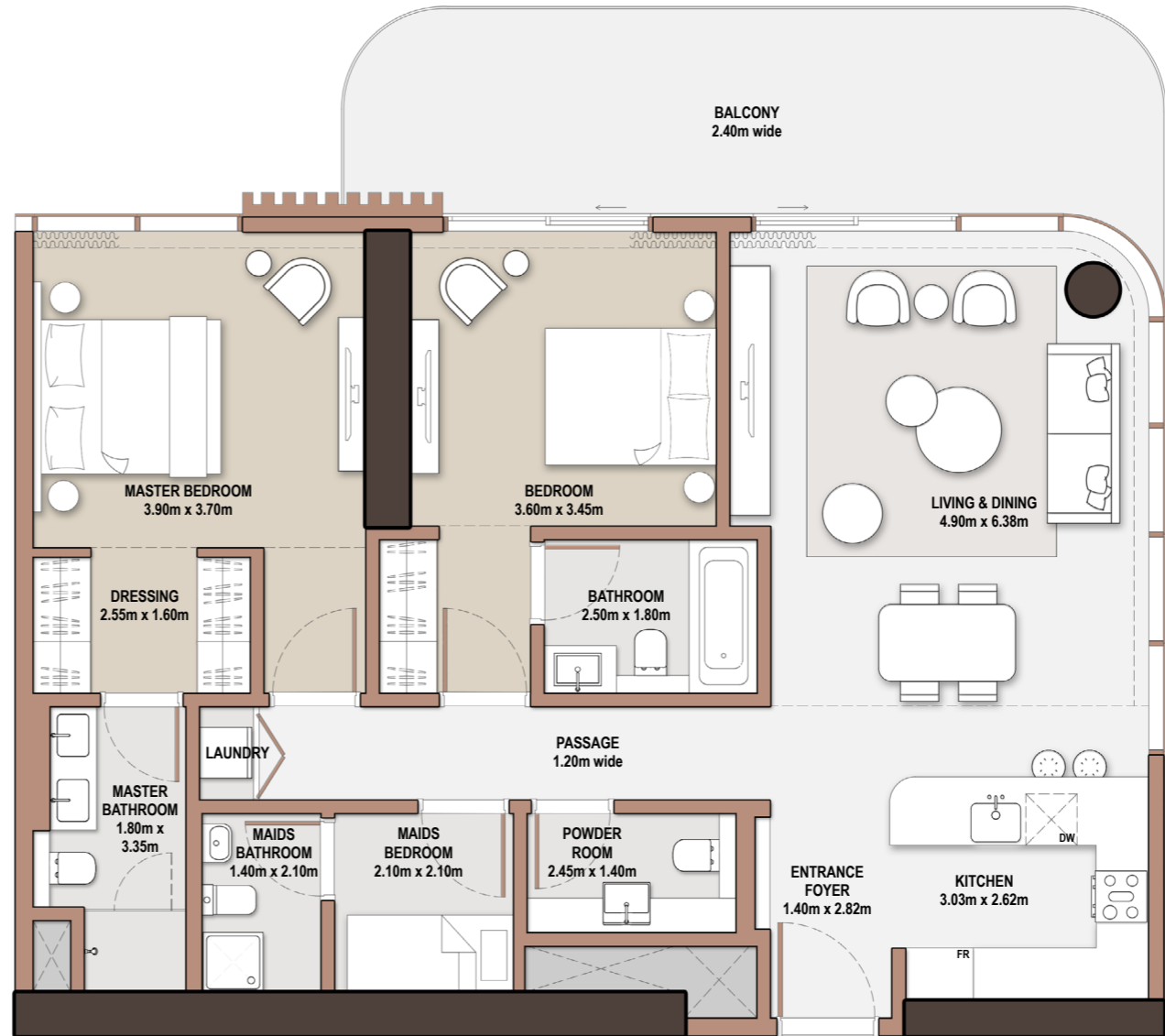

3-Bedroom

- *Type* C-3B-A.1

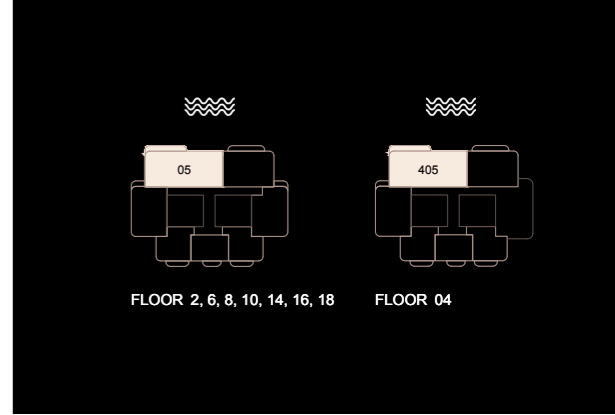

Unit Number		205, 405, 605, 805, 1005, 1405, 1605, 1805	
Unit Type	Suite Area NIA	SQM SQFT	
C-3B-A.1	184.38		1,984.65
Balcony Area	Total Area NSA	SQM SQFT	
15.68 168.78	200.06		2,153.43

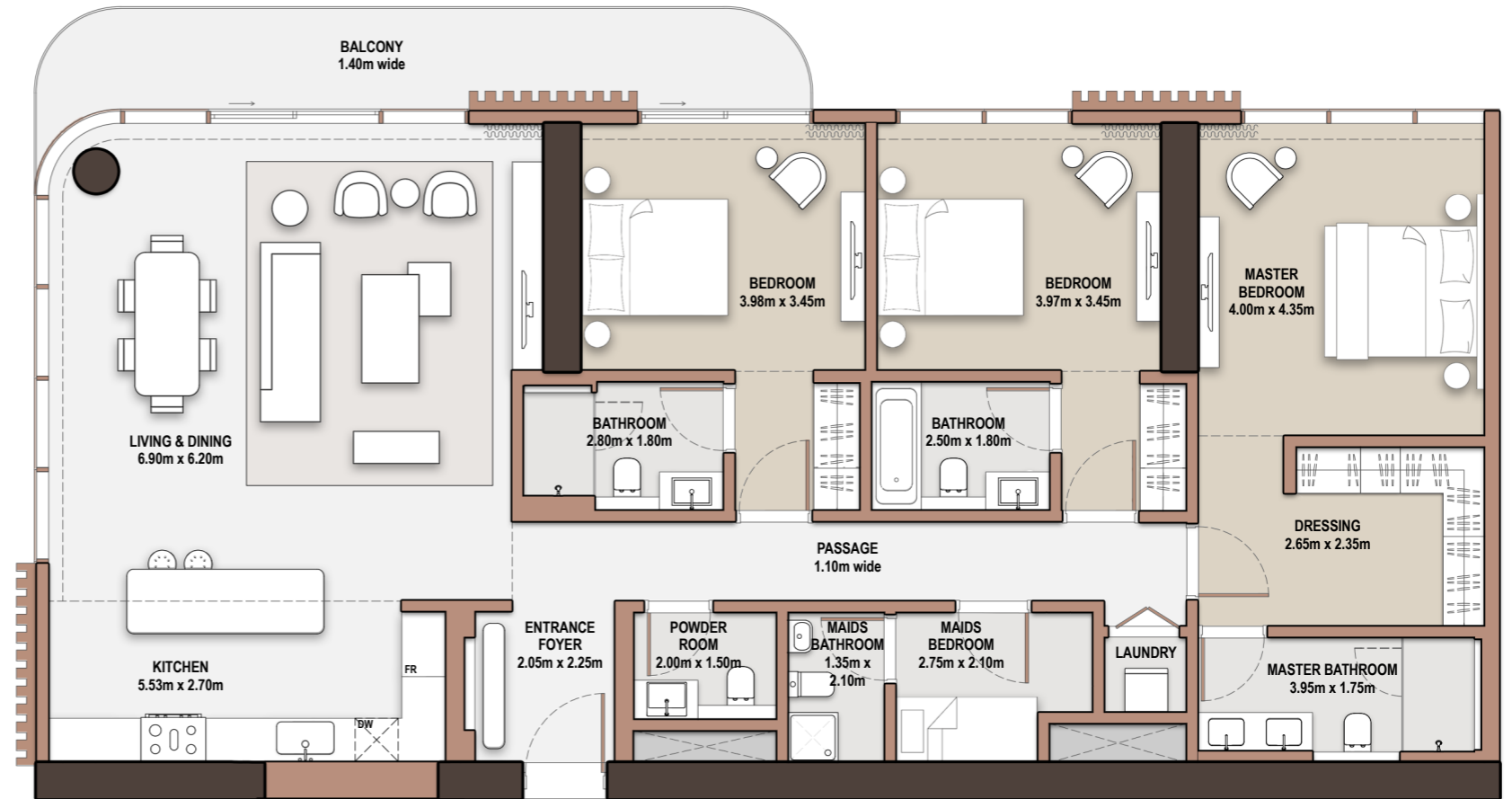

3-Bedroom

- *Type* C-3B-A.2



FLOOR 3, 7, 9, 13, 15, 17, 19

FLOOR 05

Unit Number		305, 505, 705, 905, 1305, 1505, 1705, 1905	
Unit Type	Suite Area NIA	SQM SQFT	
C-3B-A.2	184.38		1,984.65
Balcony Area	Total Area NSA	SQM SQFT	
15.48	199.86		2,151.27

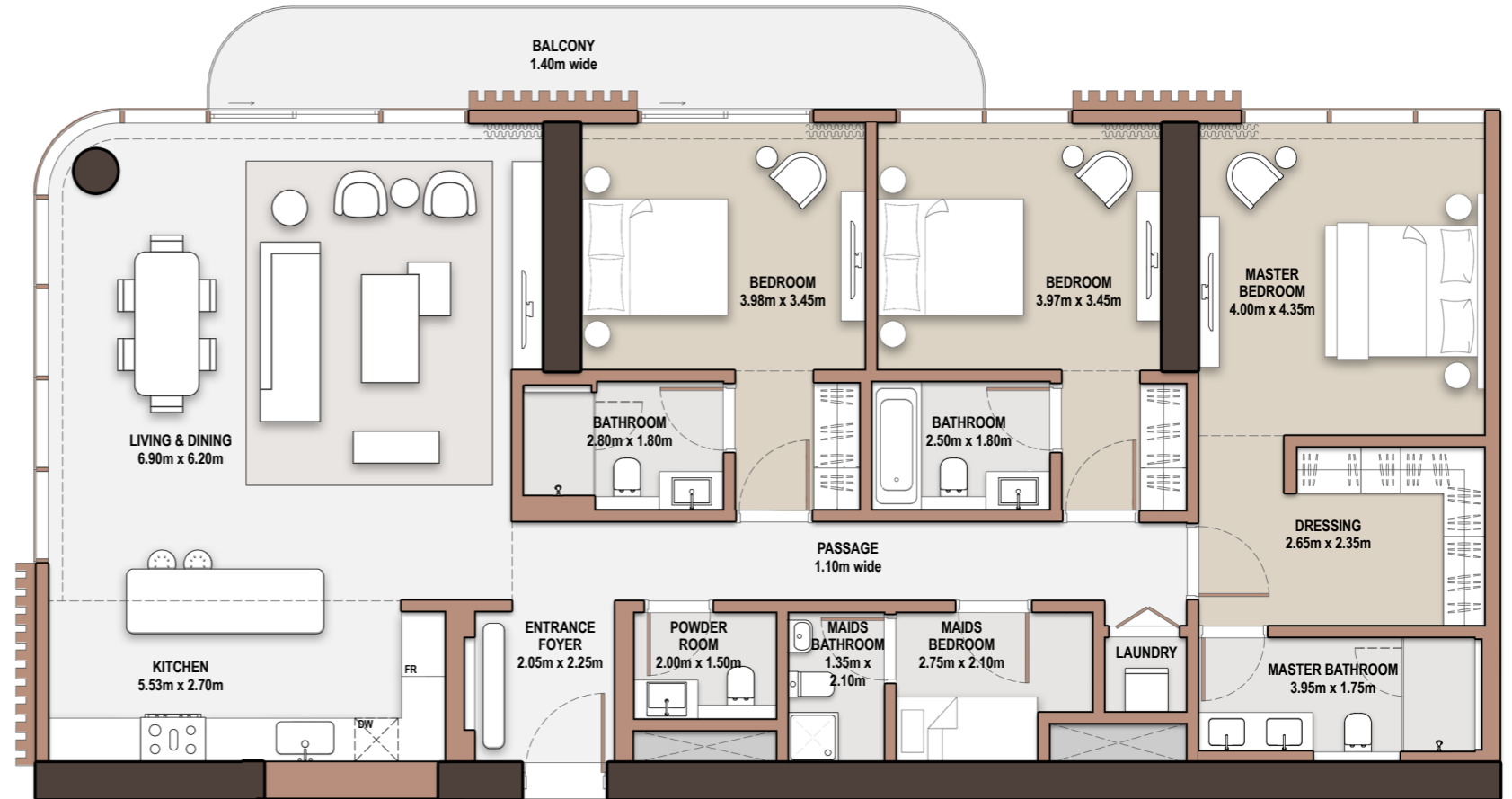

3-Bedroom

- *Type* C-3B-A.3



Unit Number		105	
Unit Type	Suite Area NIA	SQM SQFT	
C-3B-A.3	184.37		1,984.54
Balcony Area	Total Area NSA	SQM SQFT	
26.28	210.65		2,267.42

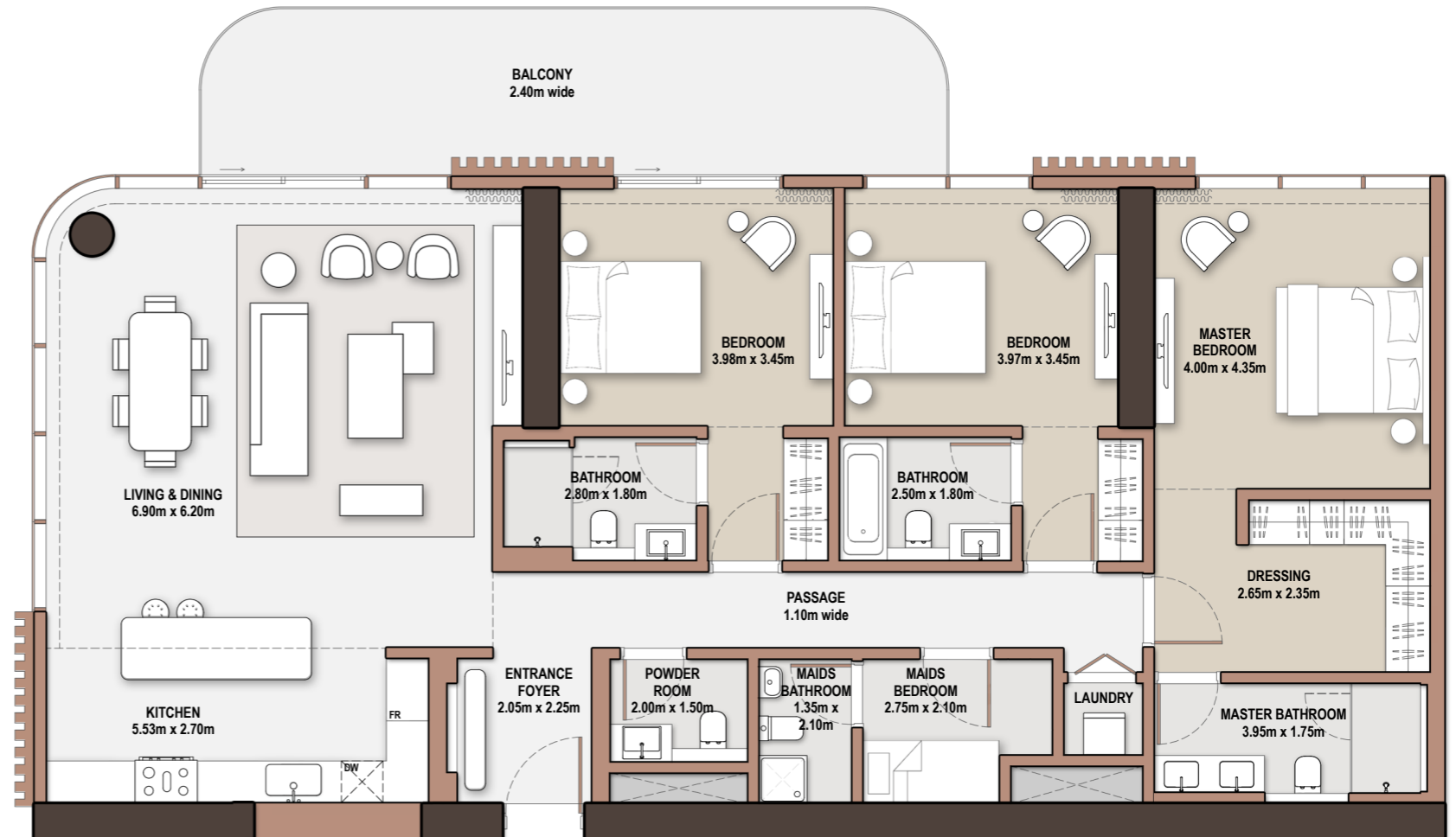

3-Bedroom

- *Type* C-3B-B.1

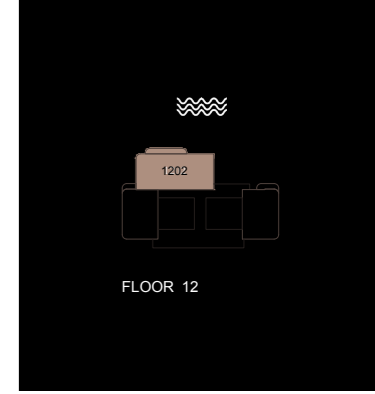

Unit Number		1202	
Unit Type	Suite Area NIA	SQM SQFT	
C-3B-B.1	184.90	1,990.25	
Balcony Area	Total Area NSA	SQM SQFT	
15.48 166.63	200.38	2,156.87	

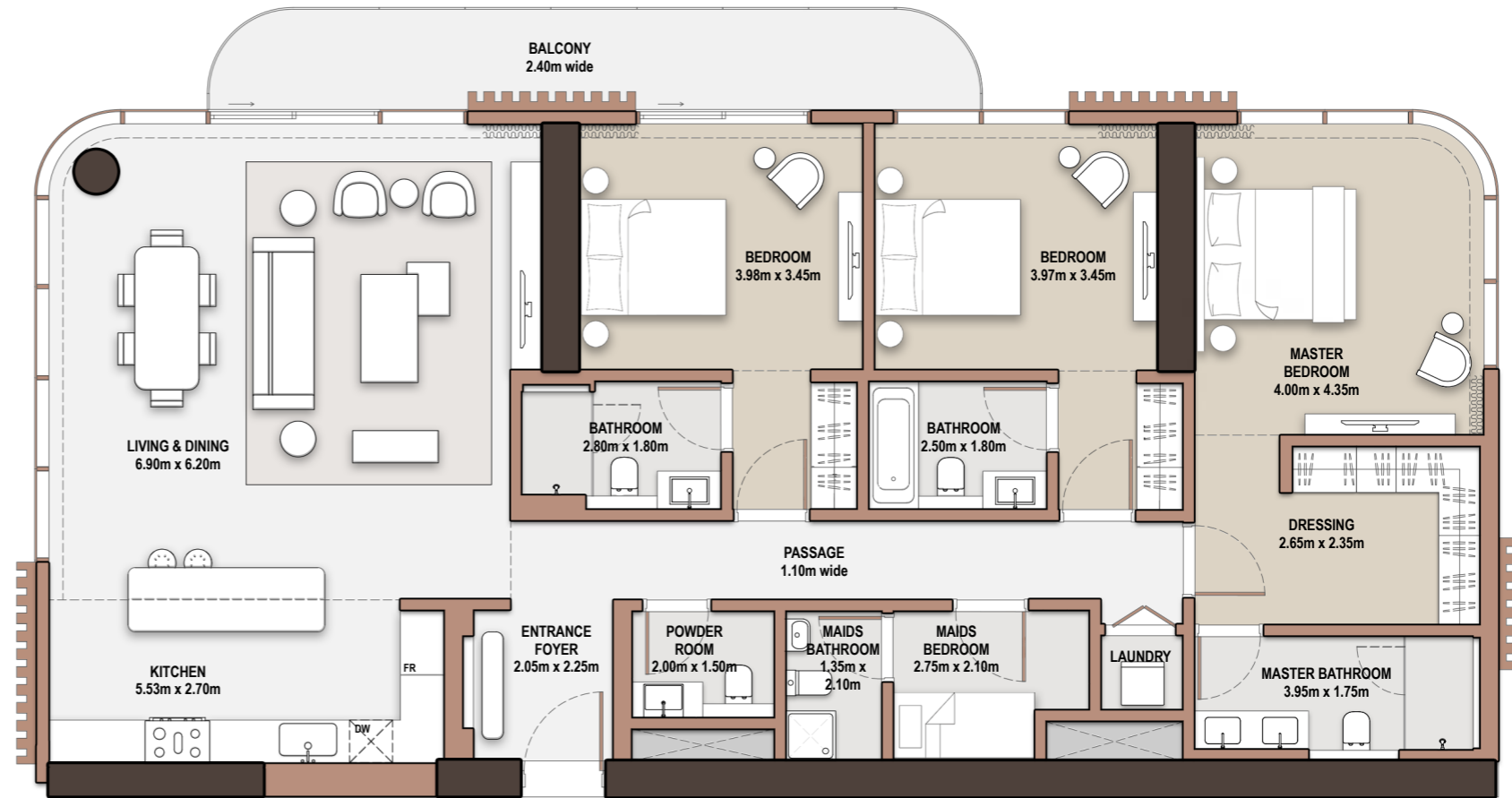

3-Bedroom

- *Type* C-3B-C.1

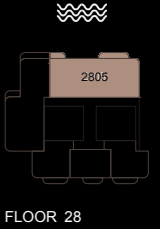

Unit Number		2805	
Unit Type	Suite Area NIA	SQM SQFT	
C-3B-C.1	188.50	2,029.00	
Balcony Area	Total Area NSA	SQM SQFT	
14.94 160.81	203.44	2,189.81	

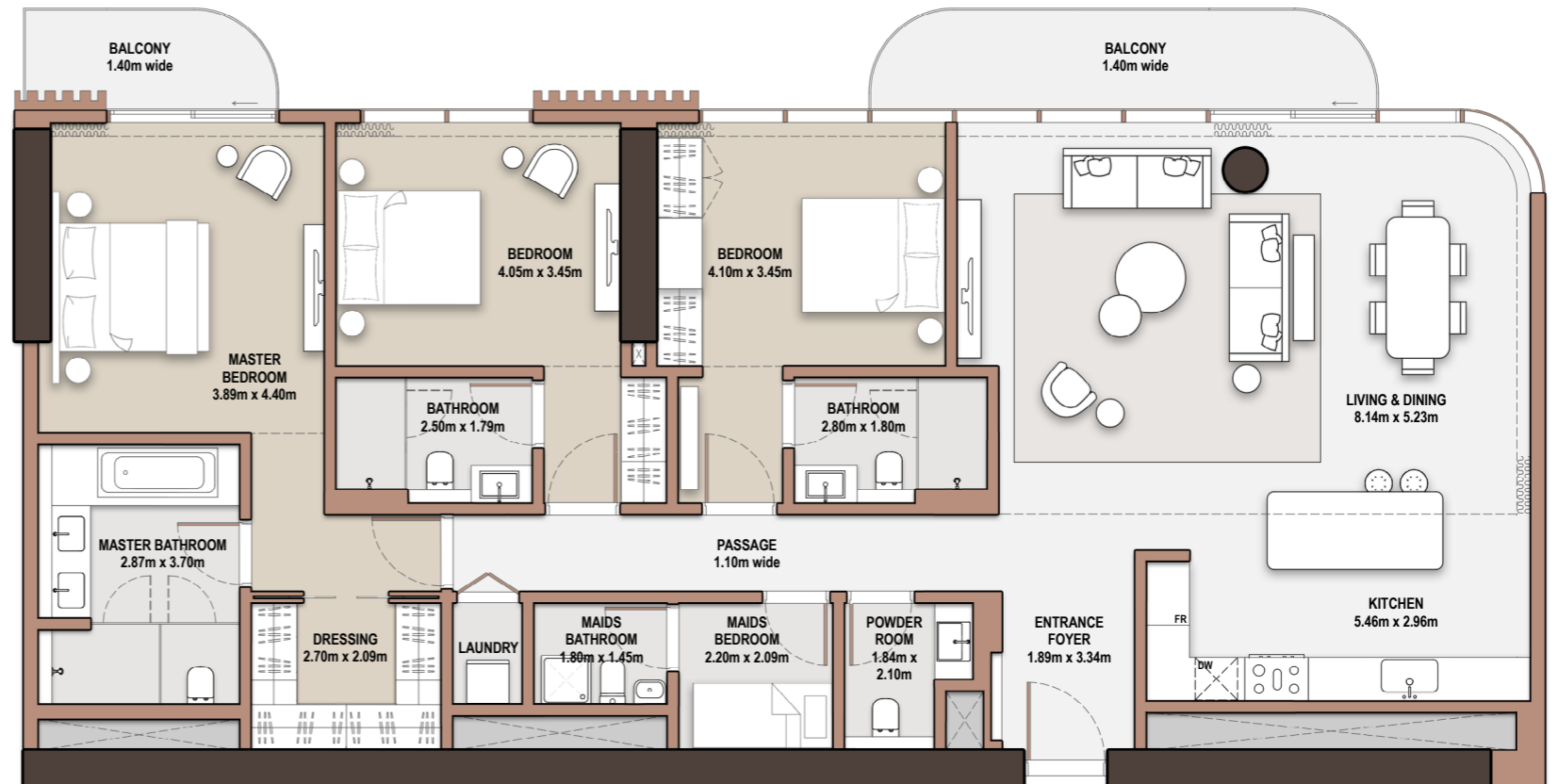

3-Bedroom

- *Type* C-3B-C.2

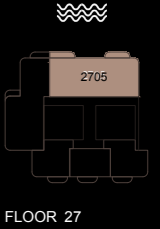

Unit Number		2705	
Unit Type	Suite Area NIA	SQM SQFT	
C-3B-C.2	188.5	2,029.00	
Balcony Area	Total Area NSA	SQM SQFT	
16.77 180.51	205.27	2,209.51	

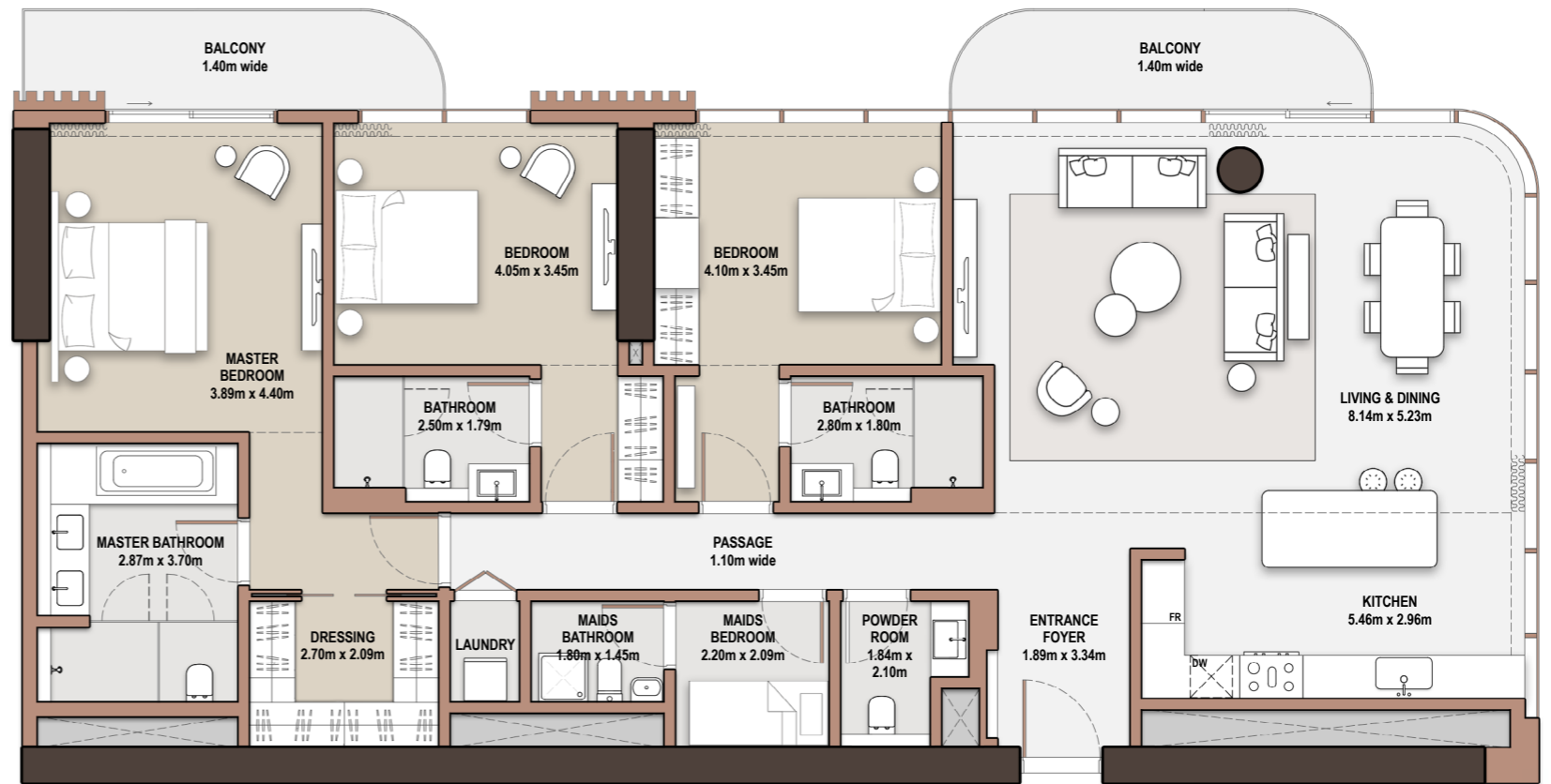

3-Bedroom

- *Type* C-3B-D.1

Unit Number			
2004, 2204, 2404, 2604, 2804, 3004			
Unit Type	Suite Area NIA	SQM SQFT	
C-3B-D.1	185.29	1,994.44	
Balcony Area	Total Area NSA	SQM SQFT	
16.05 172.76	201.34	2,167.20	

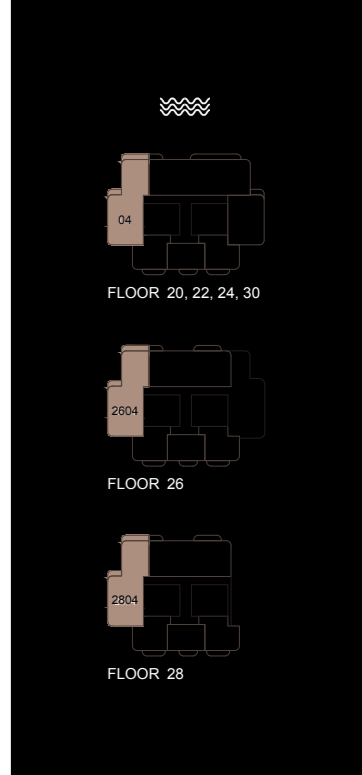
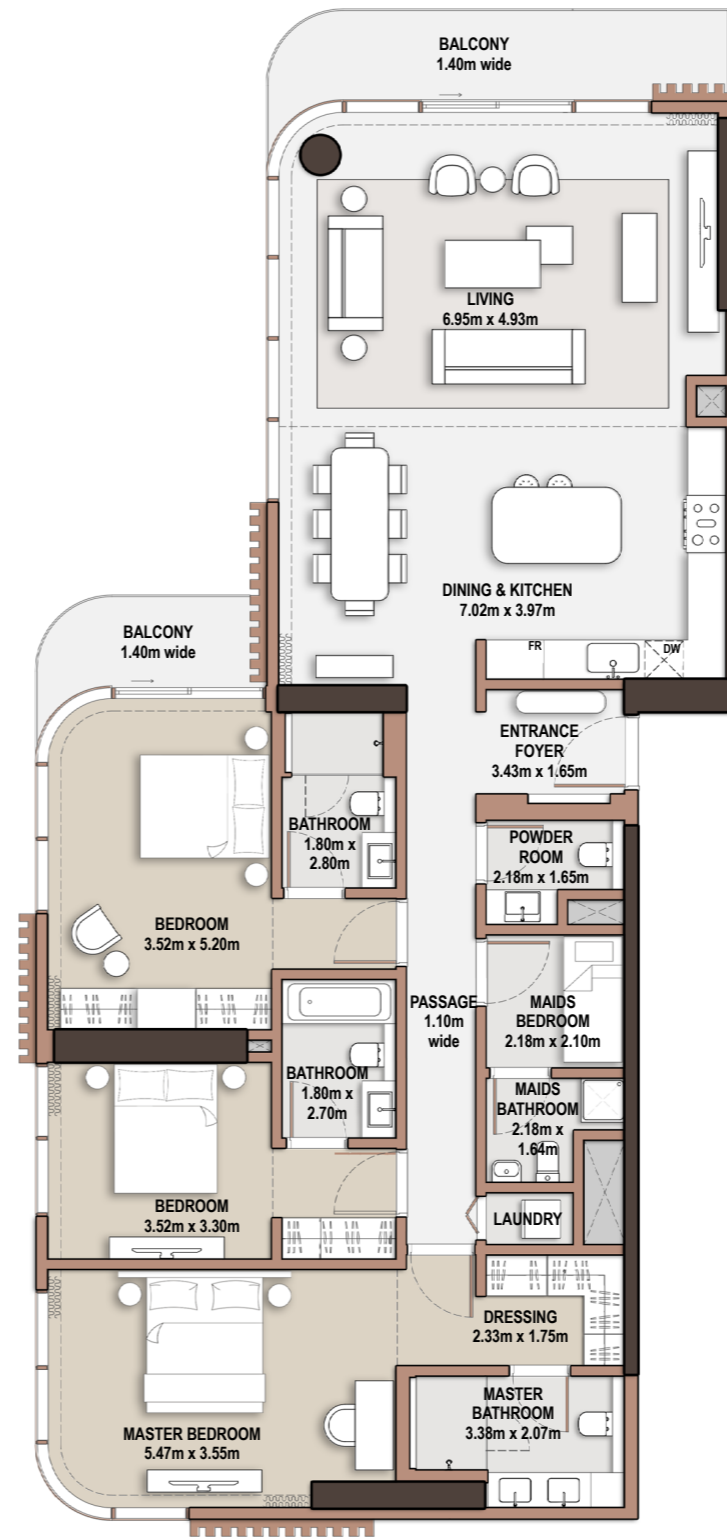

3-Bedroom

- *Type* C-3B-D.2

Unit Number			
2104, 2304, 2504, 2704, 2904			
Unit Type	Suite Area NIA	SQM SQFT	
C-3B-D.2	185.29	1,994.44	
Balcony Area	Total Area NSA	SQM SQFT	
12.30	197.59	2,126.84	132.40

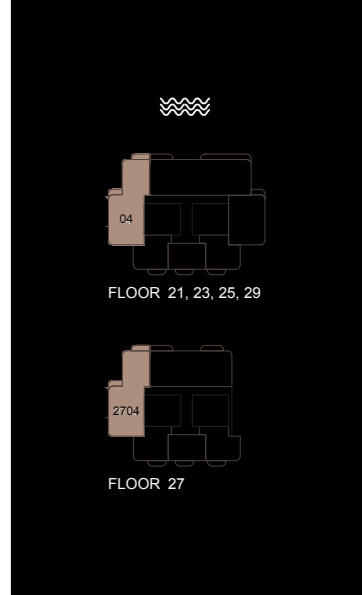
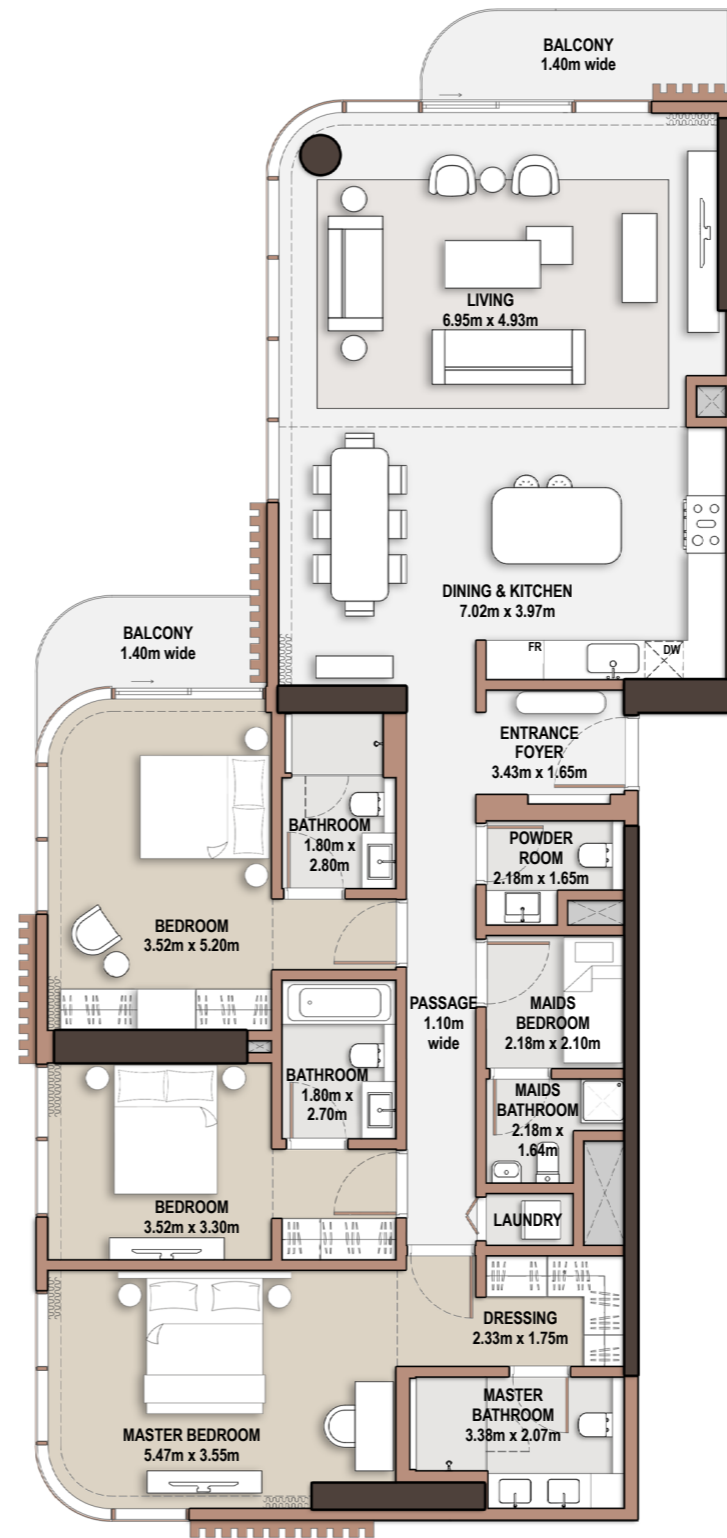

3-Bedroom

- *Type* C-3B-E.1

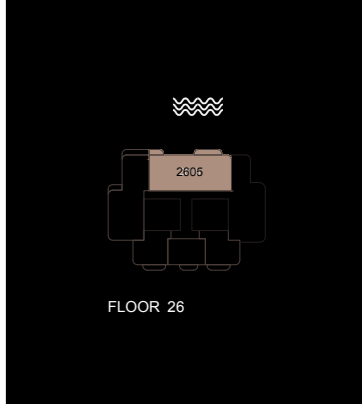

Unit Number		2605	
Unit Type	Suite Area NIA	SQM SQFT	187.77 2,021.14
C-3B-E.1			
Balcony Area	Total Area NSA	SQM SQFT	202.71 2,181.95
14.94 160.81			

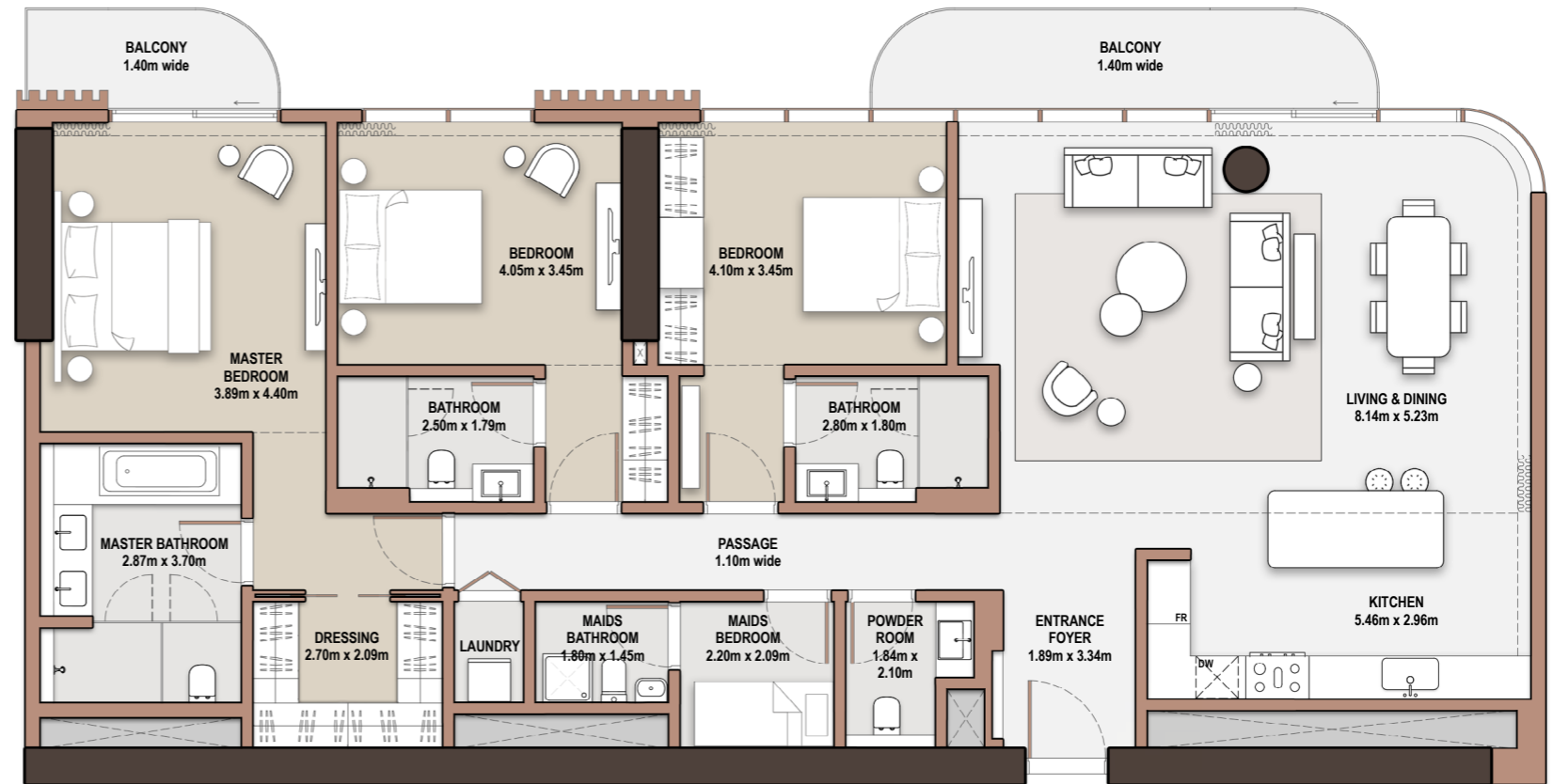

4-Bedroom

- *Type* C-4B-A.1

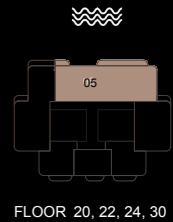

FLOOR 20, 22, 24, 30

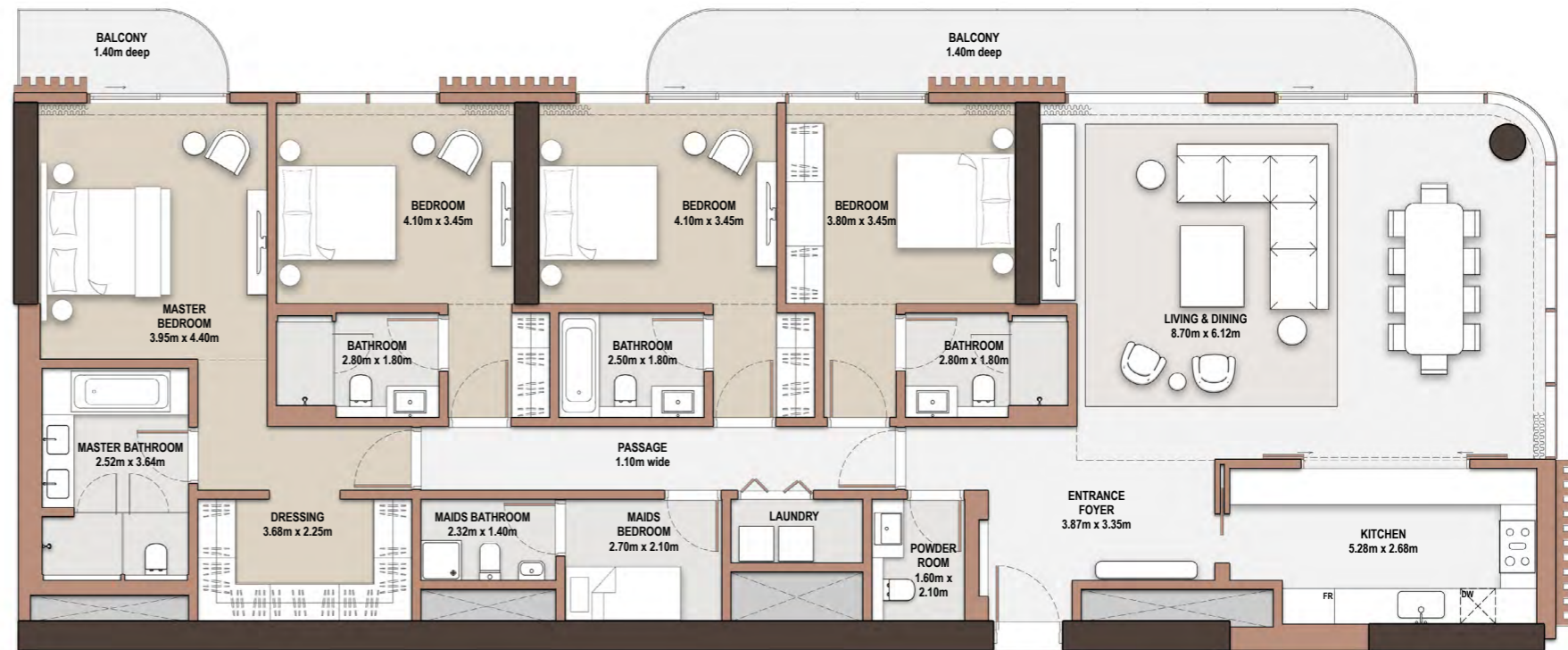

Unit Number			
2005, 2205, 2405, 3005			
Unit Type	Suite Area NIA	SQM SQFT	
C-4B-A.1	233.42	2,512.51	
Balcony Area	Total Area NSA	SQM SQFT	
24.06 258.98	257.48	2,771.49	



4-Bedroom

- *Type* C-4B-B.1

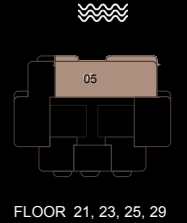

Unit Number			
2105, 2305, 2505, 2905			
Unit Type	Suite Area NIA	SQM SQFT	
C-4B-B.1	233.57	2,514.12	
Balcony Area	SQM SQFT	Total Area NSA	SQM SQFT
27.76	298.81	261.33	2,812.93

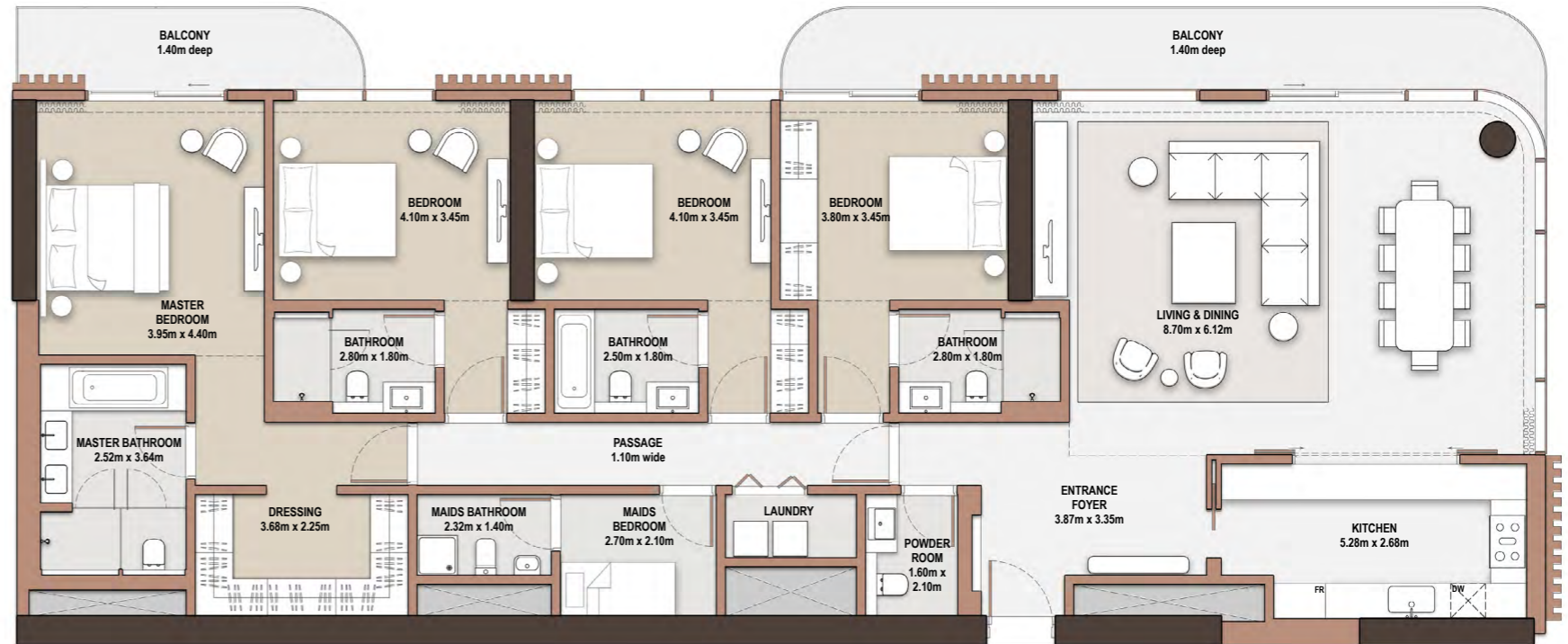

5-Bedroom Penthouse

- *Type* C-PH-A

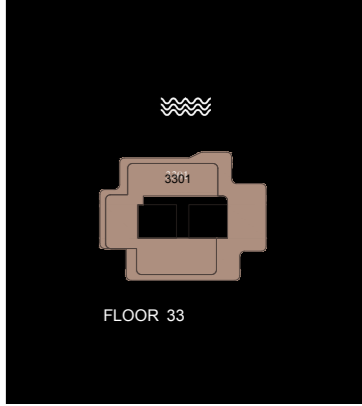

Unit Number		3301	
Unit Type	Suite Area NIA	SQM SQFT	
C-PH-A	453.23		4,878.52
Balcony Area	Total Area NSA	SQM SQFT	
360.00 3,875.00	813.23		8,753.53



 **MERAAS**