RANGE
RAS AL KHAIMAH

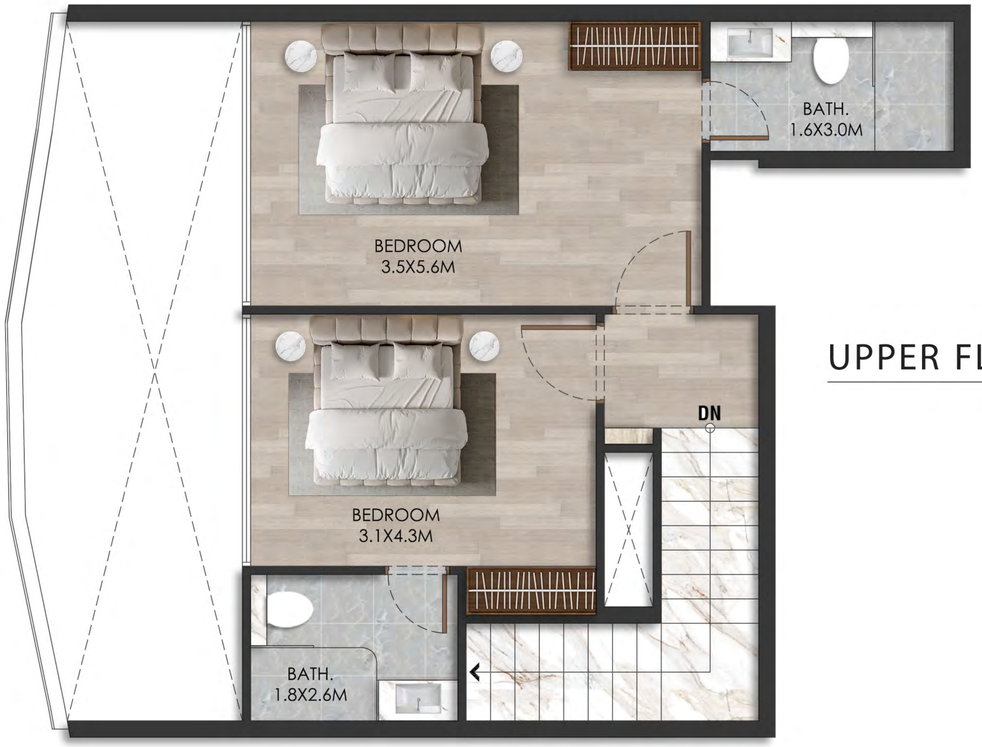

UPPER FLOOR

LOWER FLOOR

UNIT - 901

2 BEDROOM + MAID

LEVEL-09

Internal Living Area	1506.41 sq.ft.
Outdoor Living Area	123.46 sq.ft.
Total Living Area	1629.87 sq.ft.

KEY PLAN

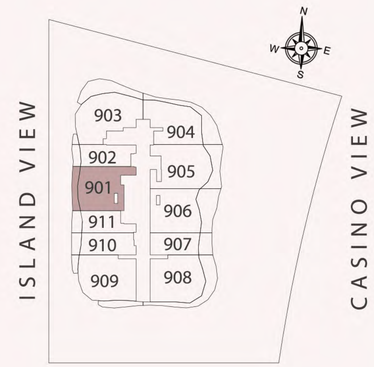

KEY ELEVATION

DISCLAIMER:
All measurements are indicative and are for marketing purposes only. All efforts have been made to ensure their accuracy, however these layouts are subject to change at the discretion of the developer and should not be relied upon as final. The actual area may vary from the stated area and the developer reserves the right to make the revisions/alterations, at its absolute discretion, without any liability whatsoever

RANGE
RAS AL KHAIMAH

UPPER FLOOR

KEY PLAN

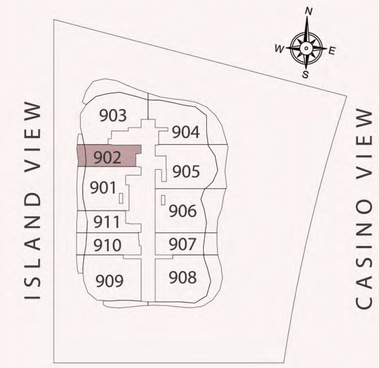

KEY ELEVATION

UNIT - 902

1 BEDROOM

LEVEL-09

Internal Living Area	881.56 sq.ft.
Outdoor Living Area	73.95 sq.ft.
Total Living Area	955.51 sq.ft.

LOWER FLOOR

DISCLAIMER:
All measurements are indicative and are for marketing purposes only. All efforts have been made to ensure their accuracy, however these layouts are subject to change at the discretion of the developer and should not be relied upon as final. The actual area may vary from the stated area and the developer reserves the right to make the revisions/alterations, at its absolute discretion, without any liability whatsoever

RANGE
RAS AL KHAIMAH

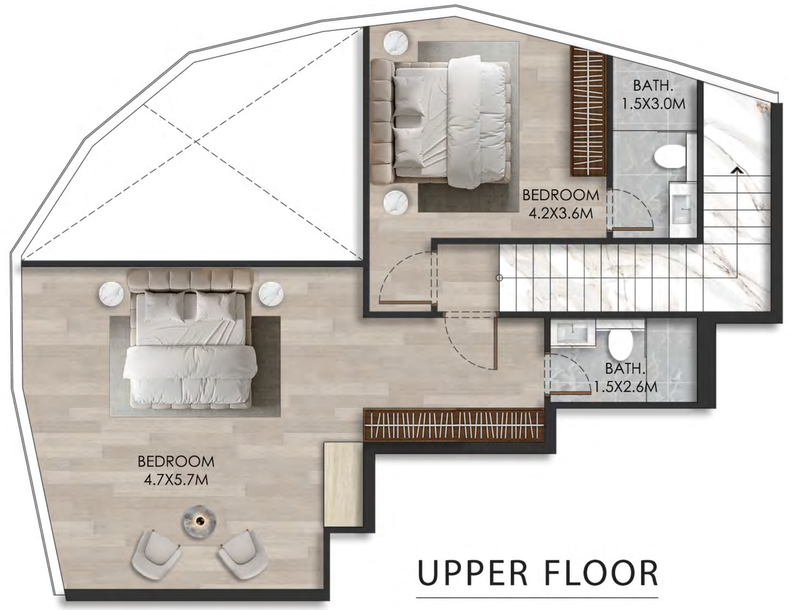

UPPER FLOOR

LOWER FLOOR

UNIT - 903

3 BEDROOM

LEVEL-09

Internal Living Area	1973.89 sq.ft.
Outdoor Living Area	341.75 sq.ft.
Total Living Area	2315.64 sq.ft.

KEY PLAN

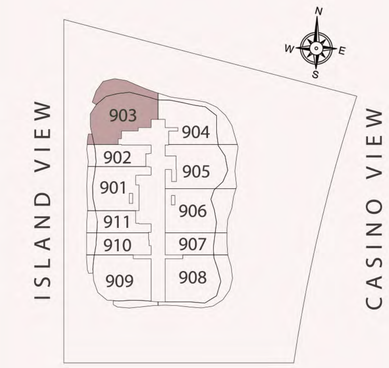

KEY ELEVATION

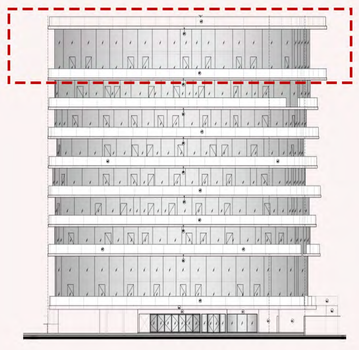

DISCLAIMER:
All measurements are indicative and are for marketing purposes only. All efforts have been made to ensure their accuracy, however these layouts are subject to change at the discretion of the developer and should not be relied upon as final. The actual area may vary from the stated area and the developer reserves the right to make the revisions/alterations, at its absolute discretion, without any liability whatsoever

RANGE
RAS AL KHAIMAH

UPPER FLOOR

UNIT - 904

3 BEDROOM

LEVEL-09

Internal Living Area	1609.96 sq.ft.
Outdoor Living Area	332.71 sq.ft.
Total Living Area	1942.67 sq.ft.

LOWER FLOOR

KEY PLAN

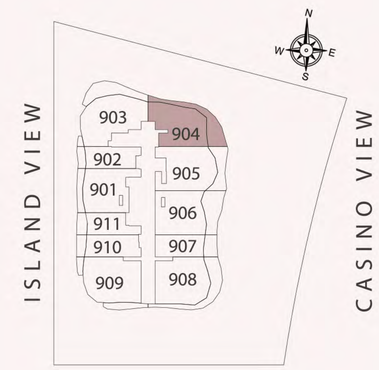

KEY ELEVATION

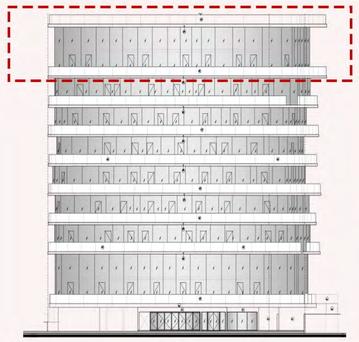

DISCLAIMER:
All measurements are indicative and are for marketing purposes only. All efforts have been made to ensure their accuracy, however these layouts are subject to change at the discretion of the developer and should not be relied upon as final. The actual area may vary from the stated area and the developer reserves the right to make the revisions/alterations, at its absolute discretion, without any liability whatsoever

RANGE
RAS AL KHAIMAH

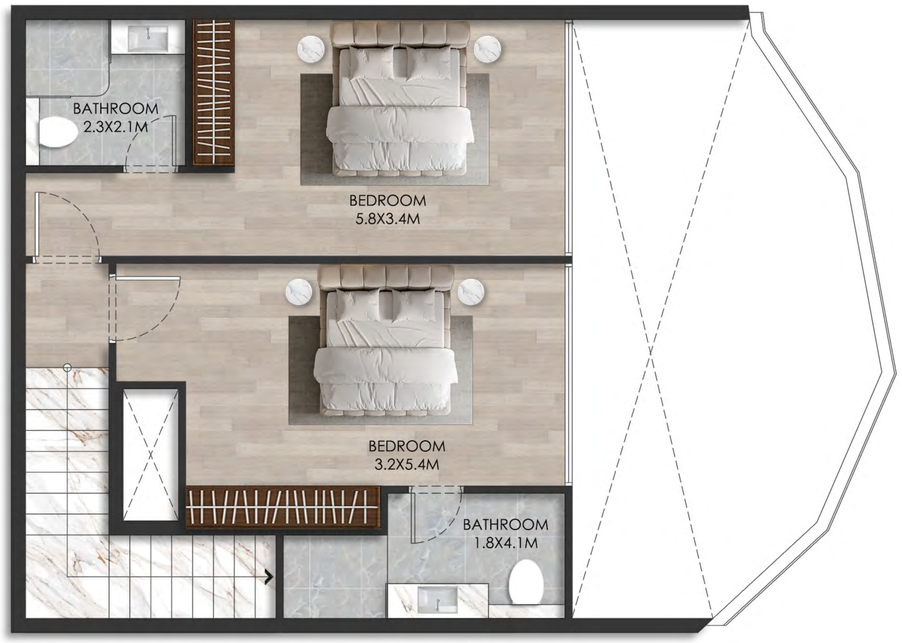

UPPER FLOOR

UNIT - 905

2 BEDROOM

LEVEL-09

Internal Living Area	1761.41 sq.ft.
Outdoor Living Area	237.56 sq.ft.
Total Living Area	1998.97 sq.ft.

LOWER FLOOR

KEY PLAN

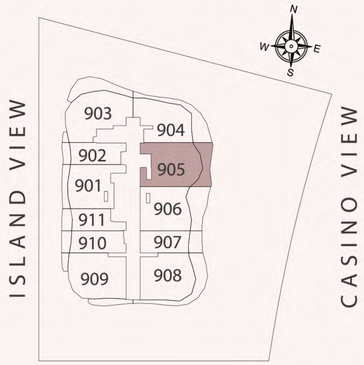

KEY ELEVATION

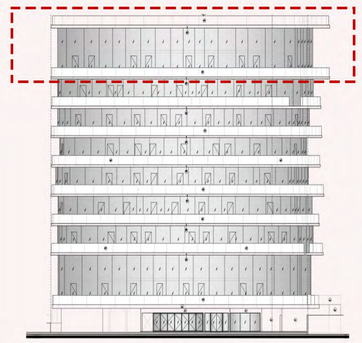

DISCLAIMER:
All measurements are indicative and are for marketing purposes only. All efforts have been made to ensure their accuracy, however these layouts are subject to change at the discretion of the developer and should not be relied upon as final. The actual area may vary from the stated area and the developer reserves the right to make the revisions/alterations, at its absolute discretion, without any liability whatsoever

RANGE
RAS AL KHAIMAH

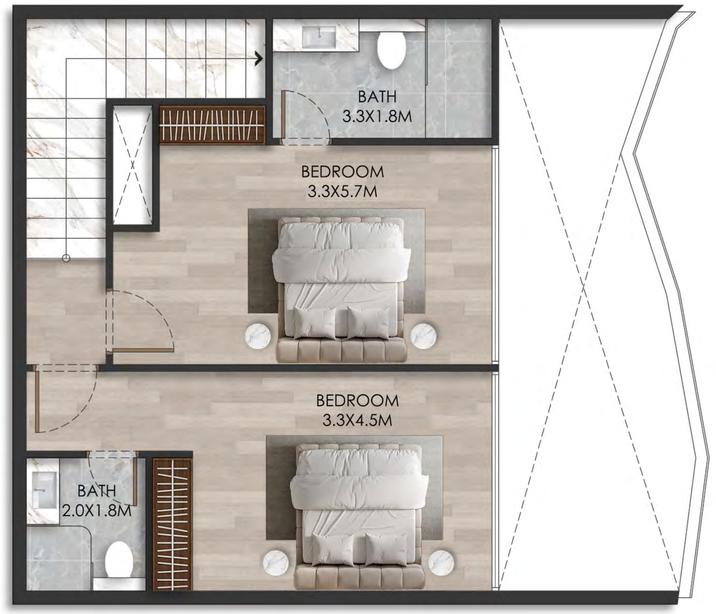

UPPER FLOOR

UNIT - 906

2 BEDROOM + MAID

LEVEL-09

Internal Living Area	1593.17 sq.ft.
Outdoor Living Area	310.86 sq.ft.
Total Living Area	1904.03 sq.ft.

LOWER FLOOR

KEY PLAN

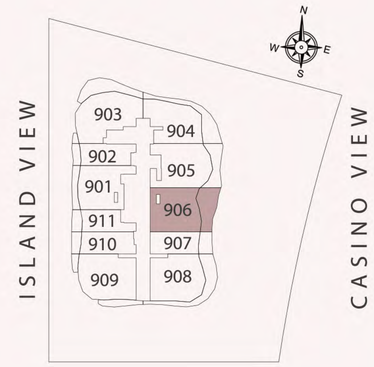

KEY ELEVATION

DISCLAIMER:
All measurements are indicative and are for marketing purposes only. All efforts have been made to ensure their accuracy, however these layouts are subject to change at the discretion of the developer and should not be relied upon as final. The actual area may vary from the stated area and the developer reserves the right to make the revisions/alterations, at its absolute discretion, without any liability whatsoever

RANGE
RAS AL KHAIMAH

UPPER FLOOR

UNIT - 907

1 BEDROOM

LEVEL-09

Internal Living Area	811.60 sq.ft.
Outdoor Living Area	124.32 sq.ft.
Total Living Area	935.92 sq.ft.

LOWER FLOOR

KEY PLAN

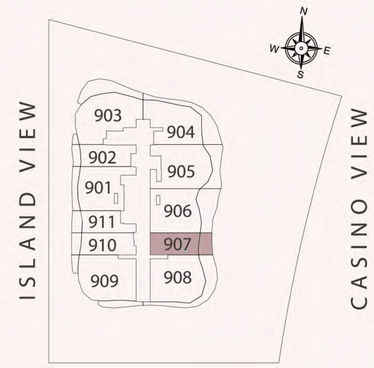

KEY ELEVATION

DISCLAIMER:
All measurements are indicative and are for marketing purposes only. All efforts have been made to ensure their accuracy, however these layouts are subject to change at the discretion of the developer and should not be relied upon as final. The actual area may vary from the stated area and the developer reserves the right to make the revisions/alterations, at its absolute discretion, without any liability whatsoever

RANGE
RAS AL KHAIMAH

UPPER FLOOR

KEY PLAN

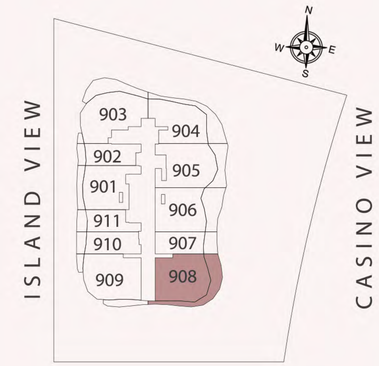

KEY ELEVATION

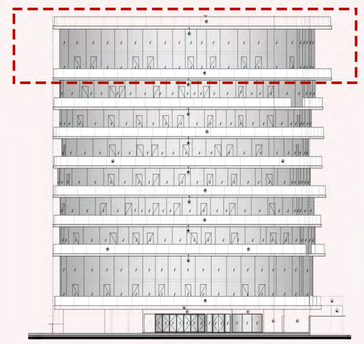

UNIT - 908

3 BEDROOM

LEVEL-09

Internal Living Area	1866.78 sq.ft.
Outdoor Living Area	356.72 sq.ft.
Total Living Area	2223.50 sq.ft.

LOWER FLOOR

DISCLAIMER:
All measurements are indicative and are for marketing purposes only. All efforts have been made to ensure their accuracy, however these layouts are subject to change at the discretion of the developer and should not be relied upon as final. The actual area may vary from the stated area and the developer reserves the right to make the revisions/alterations, at its absolute discretion, without any liability whatsoever

RANGE
RAS AL KHAIMAH

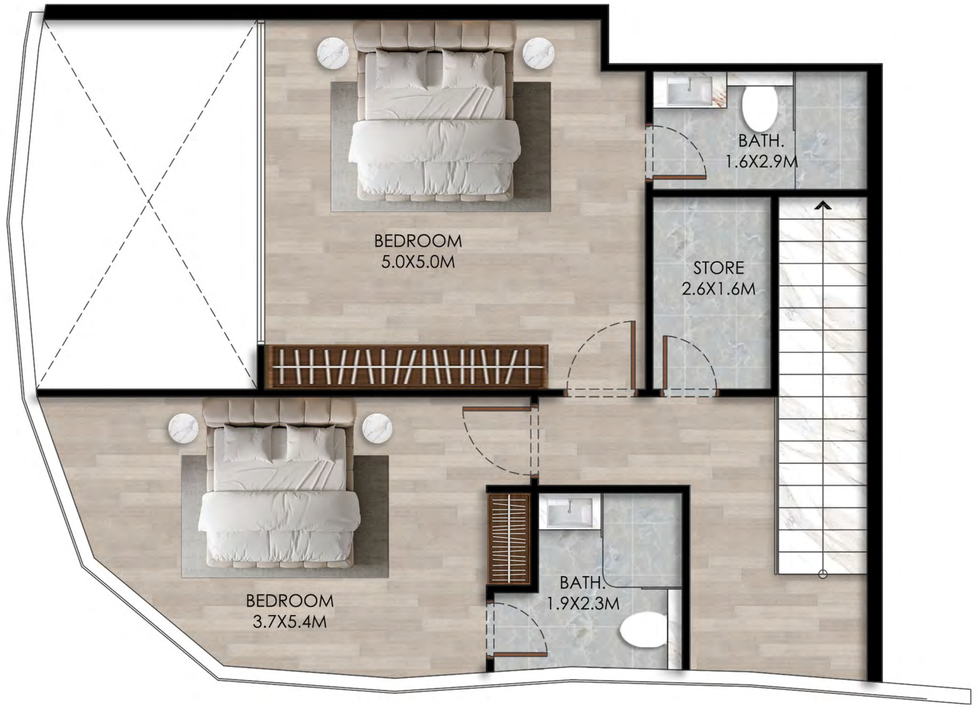

UPPER FLOOR

KEY PLAN

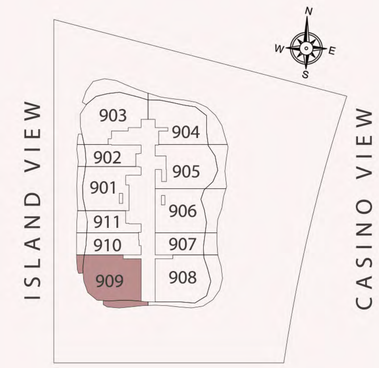

KEY ELEVATION

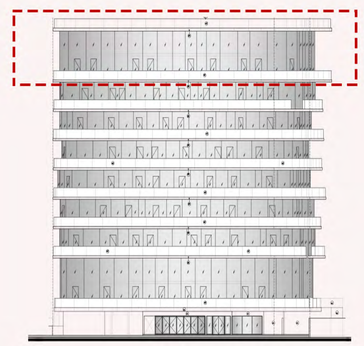

UNIT - 909

3 BEDROOM

LEVEL-09

Internal Living Area	1940.30 sq.ft.
Outdoor Living Area	162.86 sq.ft.
Total Living Area	2103.16 sq.ft.

LOWER FLOOR

DISCLAIMER:
All measurements are indicative and are for marketing purposes only. All efforts have been made to ensure their accuracy, however these layouts are subject to change at the discretion of the developer and should not be relied upon as final. The actual area may vary from the stated area and the developer reserves the right to make the revisions/alterations, at its absolute discretion, without any liability whatsoever

RANGE
RAS AL KHAIMAH

UPPER FLOOR

LOWER FLOOR

UNIT - 910

1 BEDROOM

LEVEL-09

Internal Living Area	900.29 sq.ft.
Outdoor Living Area	87.62 sq.ft.
Total Living Area	987.91 sq.ft.

KEY PLAN

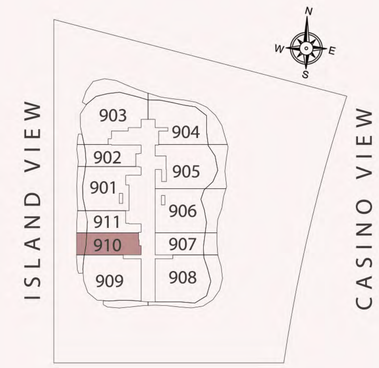

KEY ELEVATION

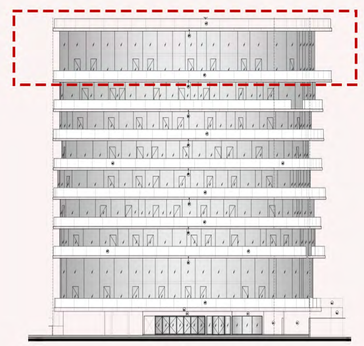

DISCLAIMER:
All measurements are indicative and are for marketing purposes only. All efforts have been made to ensure their accuracy, however these layouts are subject to change at the discretion of the developer and should not be relied upon as final. The actual area may vary from the stated area and the developer reserves the right to make the revisions/alterations, at its absolute discretion, without any liability whatsoever

RANGE
RAS AL KHAIMAH

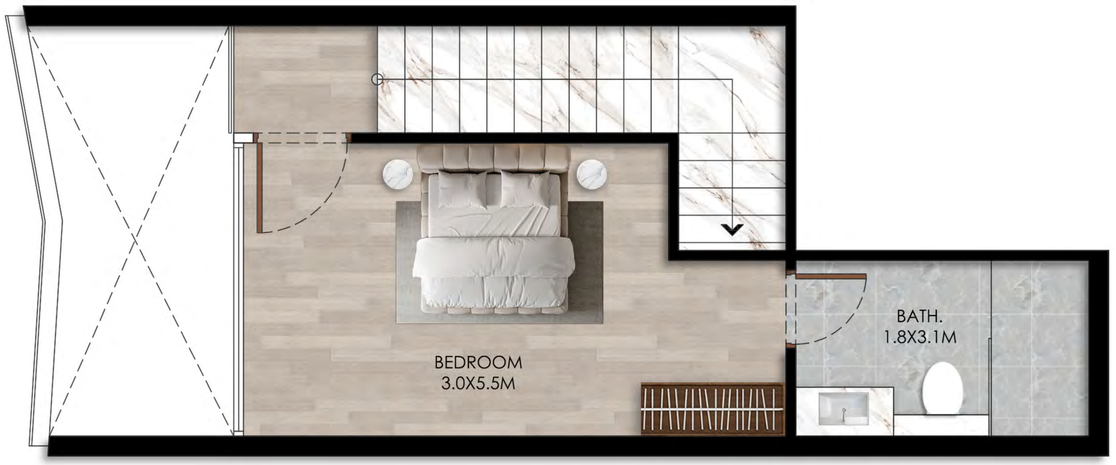

UPPER FLOOR

KEY PLAN

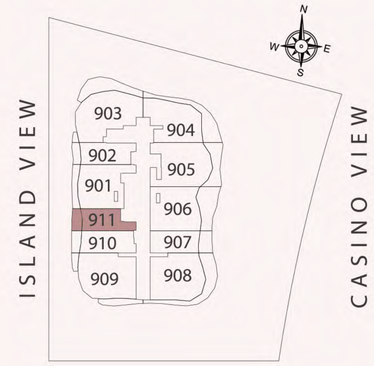

KEY ELEVATION

UNIT - 911

1 BEDROOM

LEVEL-09

Internal Living Area	771.34 sq.ft.
Outdoor Living Area	93.00 sq.ft.
Total Living Area	864.34 sq.ft.

LOWER FLOOR

DISCLAIMER:
All measurements are indicative and are for marketing purposes only. All efforts have been made to ensure their accuracy, however these layouts are subject to change at the discretion of the developer and should not be relied upon as final. The actual area may vary from the stated area and the developer reserves the right to make the revisions/alterations, at its absolute discretion, without any liability whatsoever