



RIXOS
AL REEM RESIDENCES

FLOORPLANS

ONE-BEDROOM | TYPE 1

FLOORS 6-19 & 21-32



GROSS AREA 92.12 SQM*
NET INTERNAL AREA 73.01 SQM*

1	ENTRANCE	1.45M X 2.7M
2	POWDER ROOM	1.3M X 2.1M
3	KITCHEN	2.8M X 2.7M
4	DINING	4.3M X 2.45M
5	LIVING	4.05M X 3.65M
6	STORAGE / W/D	1.3M X 1.05M
7	VESTIBULE	1.6M X 1.7M
8	MASTER BEDROOM	4M X 3.4M
9	WALK-IN WARDROBE	2.65M X 2.45M
10	MASTER BATHROOM	2.55M X 1.75M
11	BALCONY	7M X 2.45M

*Includes common shared services area

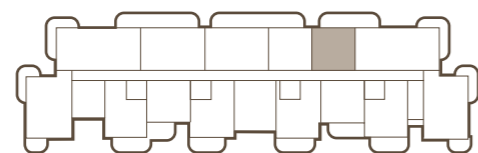

Floorplan sizes and dimensions are indicative only and not to scale.
 Actual may vary. Rear and side landscaping not included.

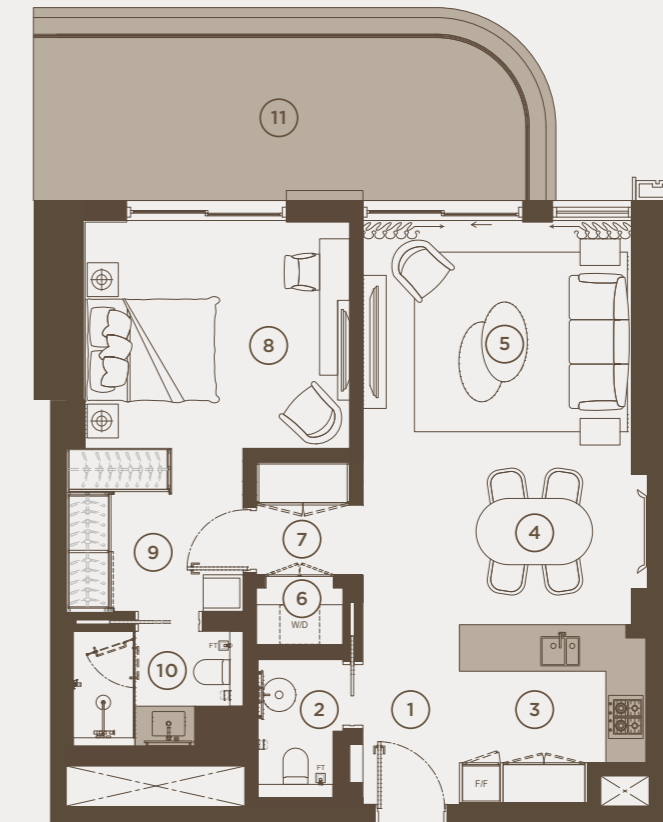

ONE-BEDROOM | TYPE 2

FLOORS 6 - 19



GROSS AREA 99.55 SQM*
NET INTERNAL AREA 79.89 SQM*

1	ENTRANCE	1.55M X 5.15M
2	POWDER ROOM	2.2M X 1.35M
3	STORAGE	1.2M X 1M
4	KITCHEN	2.55M X 1.9M
5	DINING	4.05M X 3.2M
6	LIVING	4.05M X 3.5M
7	STORAGE / W/D	1.4M X 1.45M
8	CORRIDOR	1.6M X 1.4M
9	MASTER BEDROOM	4M X 3.4M
10	WALK-IN WARDROBE	2.65M X 2.05M
11	MASTER BATHROOM	2.6M X 2.1M
12	BALCONY	7.4M X 2.45M

*Includes common shared services area

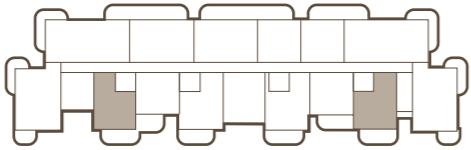

Floorplan sizes and dimensions are indicative only and not to scale.
 Actual may vary. Rear and side landscaping not included.

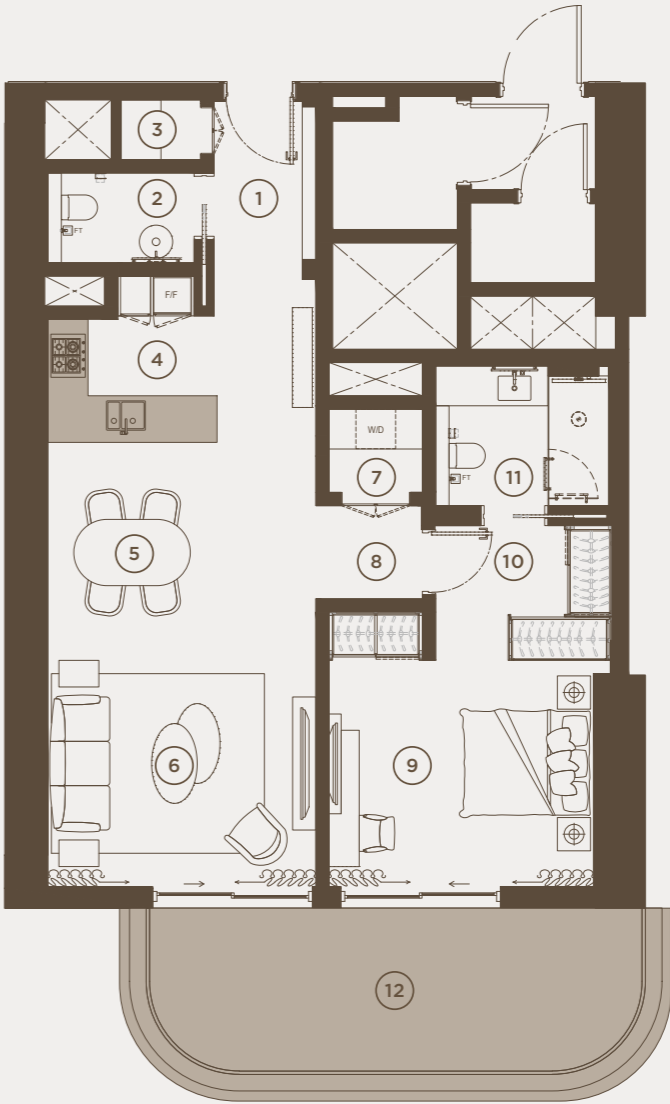

TWO-BEDROOM | TYPE 1

FLOORS 6-19 & 21-32



GROSS AREA 143.35 SQM*
NET INTERNAL AREA 110.80 SQM*

1	ENTRANCE	1.5M X 2.7M
2	POWDER ROOM	1.65M X 2.1M
3	KITCHEN	2.8M X 2.65M
4	DINING	4.25M X 2.45M
5	LIVING	4.25M X 3.65M
6	STORAGE / W/D	1.15M X 1.15M
7	CORRIDOR	5.3M X 1.1M
8	MASTER BEDROOM	4.2 X 3.4M
9	MASTER DRESSING	1.83M X 3.38M
10	MASTER BATHROOM	2.2M X 3.13M
11	BEDROOM 1	4M X 3.4M
12	DRESSING 1	1.8M X 1.88M
13	BATHROOM 1	2.2M X 1.88M
14	MAID'S ROOM	2.2M X 2.1M
15	MAID'S BATHROOM	1.4M X 2.1M
16	BALCONY	11.8M X 2.45M

*Includes common shared services area

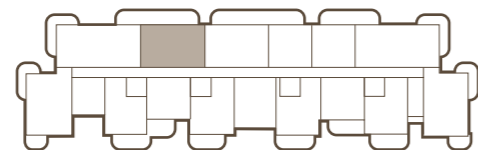

Floorplan sizes and dimensions are indicative only and not to scale.
 Actual may vary. Rear and side landscaping not included.



TWO-BEDROOM | TYPE 2

FLOORS 6 - 19



GROSS AREA 143.01 SQM*
NET INTERNAL AREA 116.16 SQM*

1	ENTRANCE	2.9M X 3.25M
2	POWDER ROOM	2M X 1.1M
3	KITCHEN	2.3M X 2.8M
4	DINING	2.15M X 5M
5	LIVING	3.5M X 5M
6	STORAGE / W/D	1.05M X 1M
7	CORRIDOR	1.1M X 4.8M
8	MASTER BEDROOM	3.75M X 3.8M
9	MASTER DRESSING	3.1M X 3.05M
10	MASTER BATHROOM	3.4M X 1.65M
11	BEDROOM 1	3.4M X 3.9M
12	DRESSING 1	2M X 1.75M
13	BATHROOM 1	1.8M X 2.6M
14	MAID'S ROOM	2.1M X 2.1M
15	MAID'S BATHROOM	2.1M X 1.2M
16	BALCONY	9.6M X 1.45M
17	MASTER BALCONY	4.05M X 2.3M

*Includes common shared services area

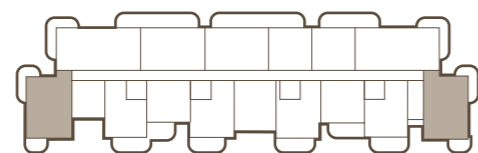

Floorplan sizes and dimensions are indicative only and not to scale.
 Actual may vary. Rear and side landscaping not included.

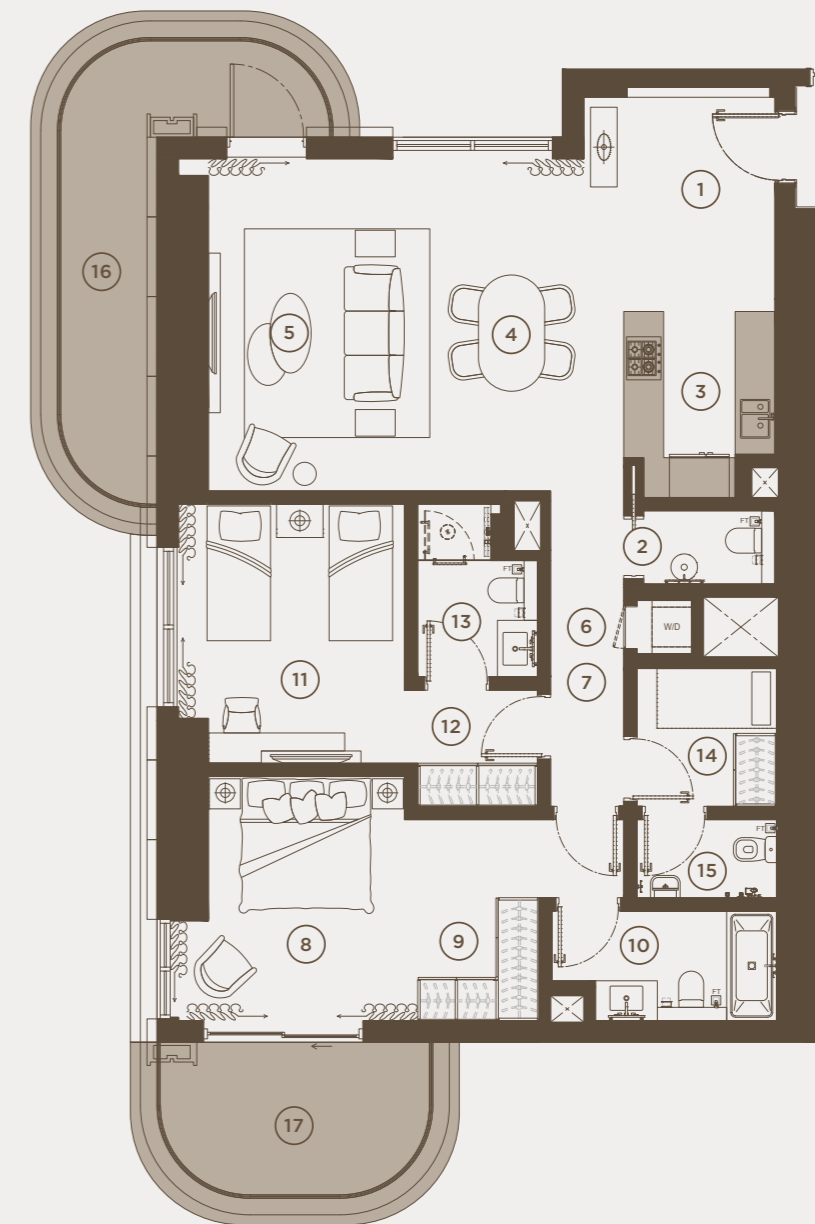

TWO-BEDROOM | TYPE 3

FLOORS 21 - 32



GROSS AREA 146.01 SQM*
NET INTERNAL AREA 118.17 SQM*

1	ENTRANCE	1.25M X 2.6M
2	POWDER ROOM	2.05M X 1M
3	KITCHEN	2.4M X 2.6M
4	DINING	3.95M X 2.75M
5	LIVING	3.95M X 3.35M
6	STORAGE / W/D	0.75M X 1.15M
7	CORRIDOR	9.5M X 1.2M
8	MASTER BEDROOM	4.1M X 3.2M
9	WALK-IN WARDROBE	2.9M X 2.96M
10	MASTER BATHROOM	2.75M X 2.15M
11	BEDROOM 1	3.9M X 3.05M
12	DRESSING 1	1.8M X 1.85M
13	BATHROOM 1	2.5M X 1.65M
14	MAID'S ROOM	2.4M X 2.3M
15	MAID'S BATHROOM	1.4M X 1.75M
16	BALCONY	3.25M X 3.1M
17	MASTER BALCONY	4.85M X 2.45M

*Includes common shared services area

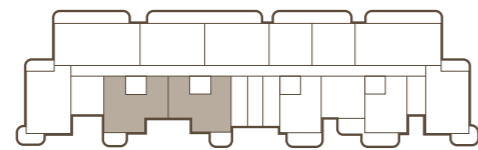

Floorplan sizes and dimensions are indicative only and not to scale.
Actual may vary. Rear and side landscaping not included.

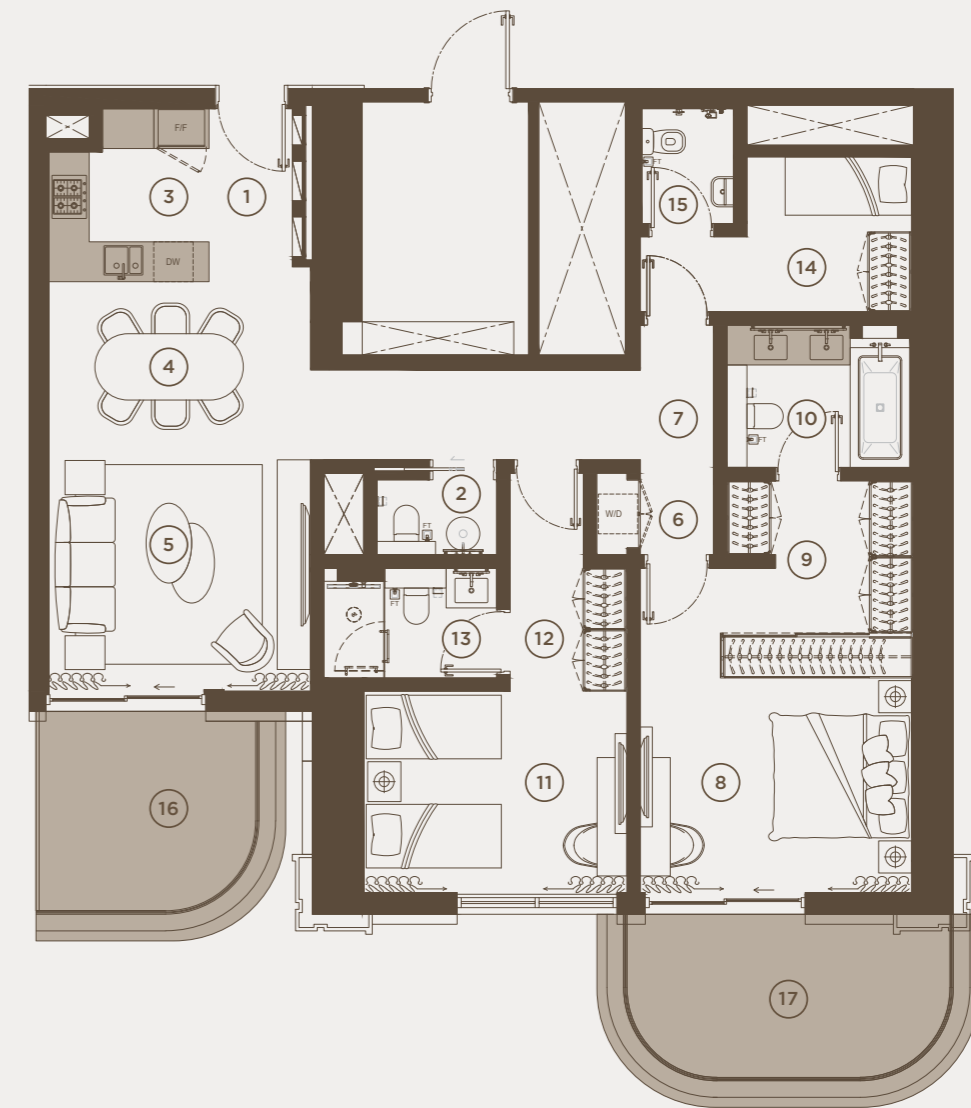

TWO-BEDROOM | TYPE 5 | LOFT

FLOORS 34 & 36

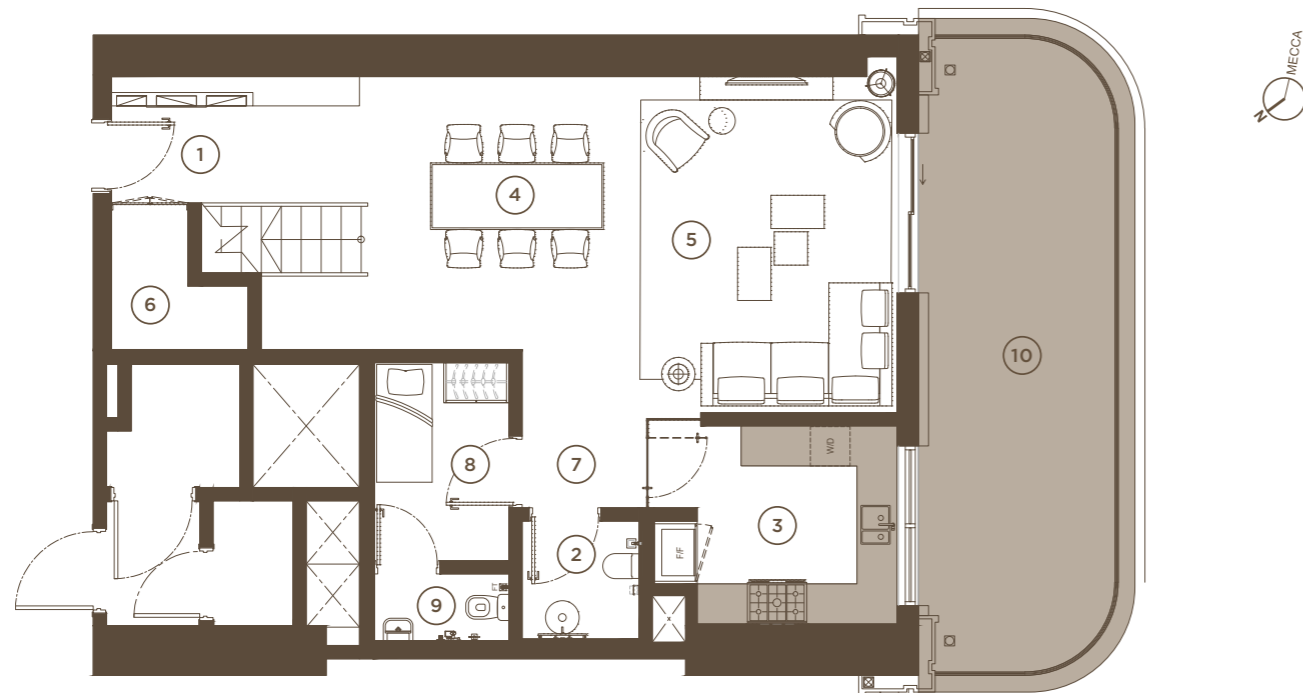

GROSS AREA 194.73 SQM*
NET INTERNAL AREA 164.80 SQM*

LOWER FLOOR

1	ENTRANCE	1.9M X 3.85M
2	POWDER ROOM	1.8M X 1.8M
3	KITCHEN	3.1M X 3.75M
4	DINING	4.1M X 4.1M
5	LIVING	5.05M X 3.9M
6	STORAGE	2.2M X 2.05M
7	CORRIDOR	1.8M X 2.4M
8	MAID'S ROOM	3M X 2M
9	MAID'S BATHROOM	1M X 2M
10	BALCONY	9.5M X 3M

*Includes common shared services area

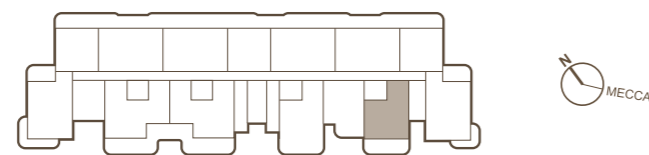

Floorplan sizes and dimensions are indicative only and not to scale.
Actual may vary. Rear and side landscaping not included.

RIXOS
AL REEM RESIDENCES

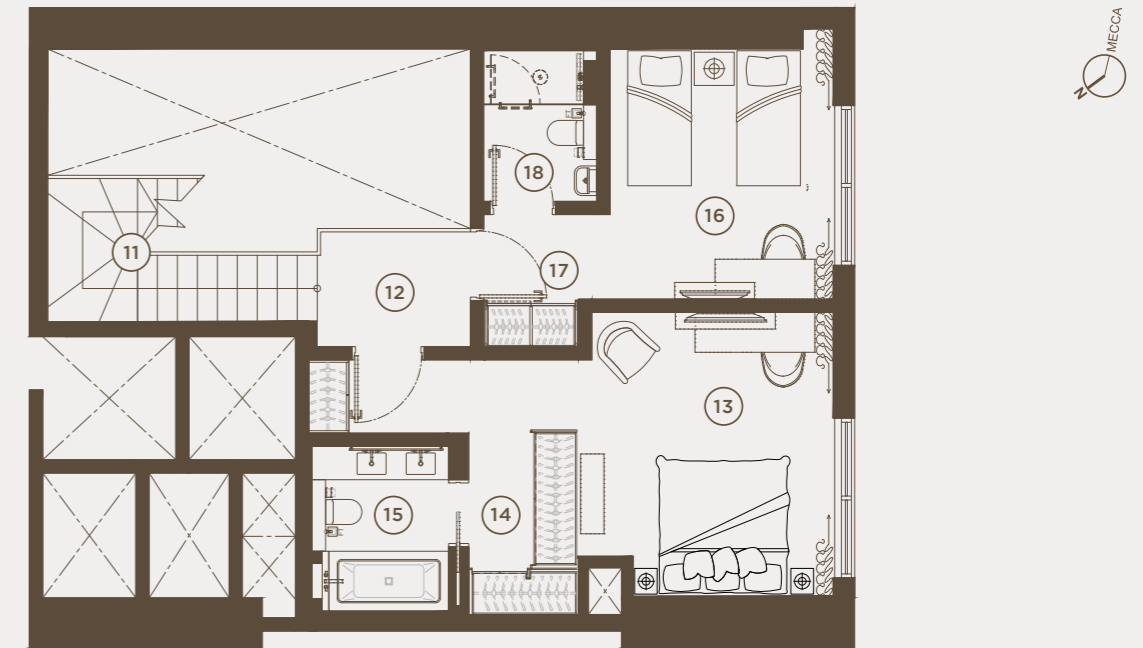

GROSS AREA 194.73 SQM*
NET INTERNAL AREA 164.80 SQM*

UPPER FLOOR

11	STAIRS	2.2M X 4.05M
12	CORRIDOR	1.7M X 2.3M
13	MASTER BEDROOM	4.3M X 3.85M
14	WALK-IN WARDROBE	1.1M X 6.2M
15	MASTER BATHROOM	2.5M X 2.05M
16	BEDROOM 1	3.8M X 3.35M
17	DRESSING 1	2M X 2.1M
18	BATHROOM 1	2.3M X 2.4M

*Includes common shared services area

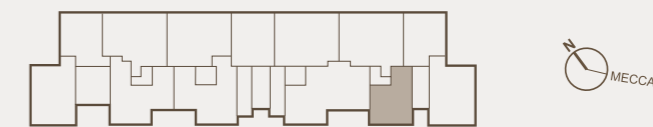

Floorplan sizes and dimensions are indicative only and not to scale.
Actual may vary. Rear and side landscaping not included.

THREE-BEDROOM | TYPE 4 | LOFT

FLOORS 34 & 36

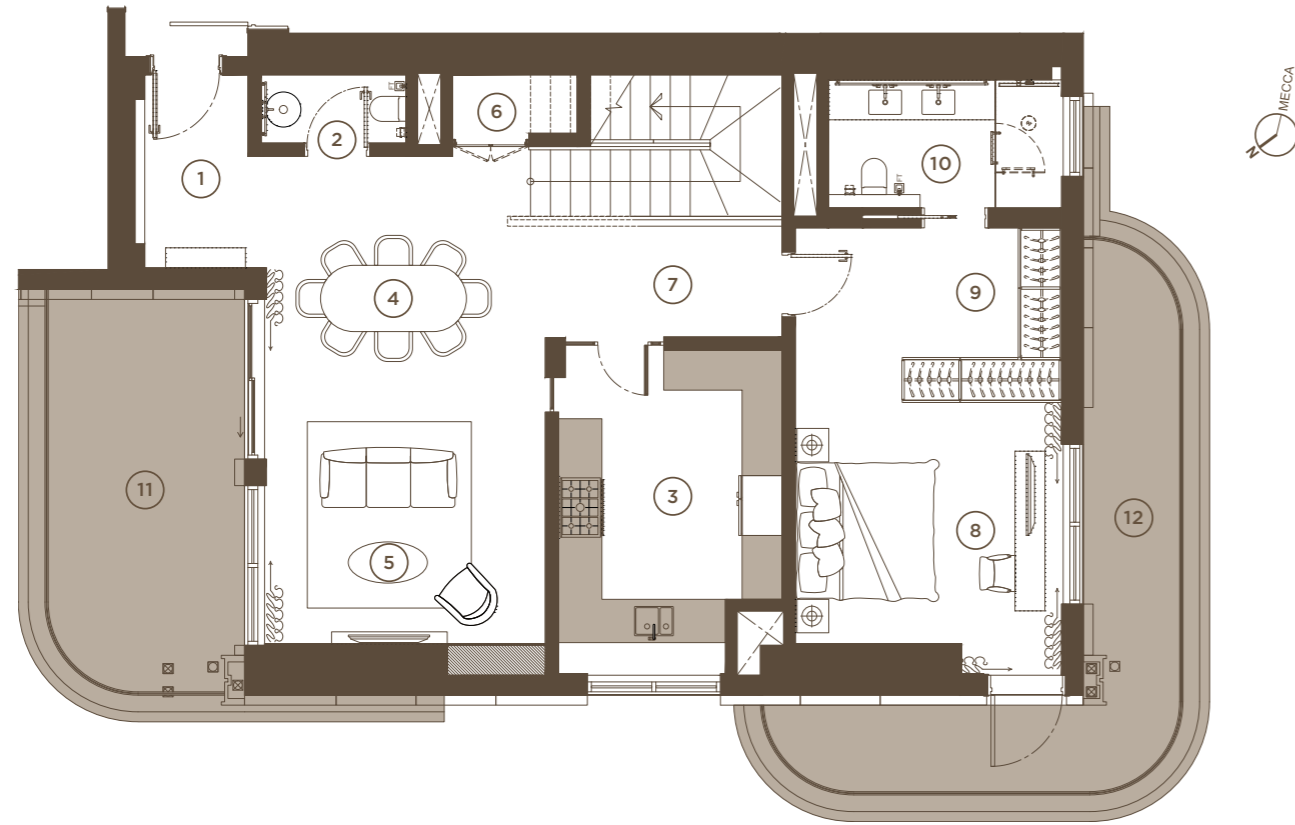

GROSS AREA 261.44 SQM*
NET INTERNAL AREA 218.44 SQM*

LOWER FLOOR

1	ENTRANCE	2.9M X 1.7M
2	POWDER ROOM	1M X 2.2M
3	KITCHEN	4.9M X 3.4M
4	DINING	3.3M X 4.4M
5	LIVING	4M X 4.4M
6	STORAGE	1M X 1.9M
7	CORRIDOR	1.7M X 3.6M
8	BEDROOM 1	2.6M X 4M
9	DRESSING 1	2.6M X 4M
10	BATHROOM 1	1.9M X 3.5M
11	LIVING BALCONY	6.05M X 3M
12	BEDROOM BALCONY	12.15M X 1.3M

*Includes common shared services area

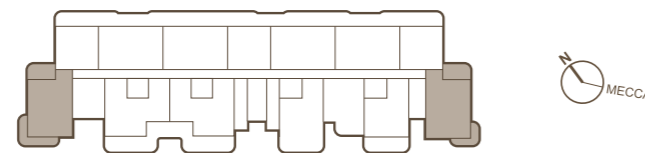

Floorplan sizes and dimensions are indicative only and not to scale.
Actual may vary. Rear and side landscaping not included.

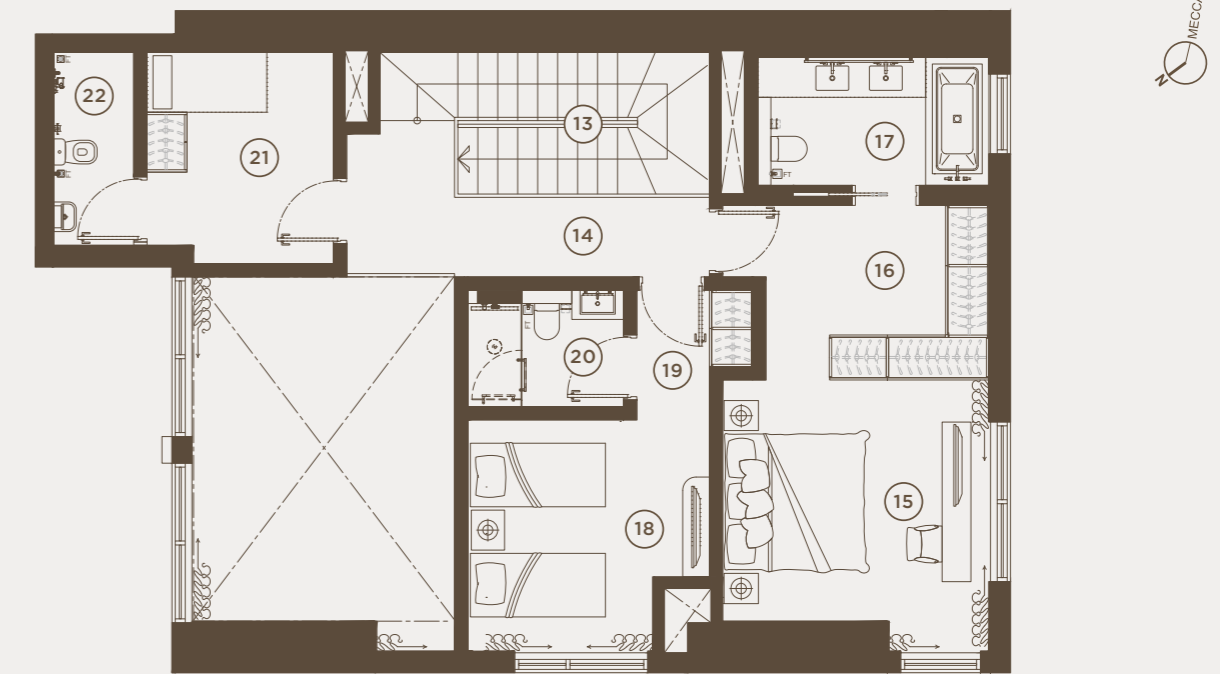

GROSS AREA 261.44 SQM*
NET INTERNAL AREA 218.44 SQM*

UPPER FLOOR

13	STAIRS	2.3M X 4.1M
14	CORRIDOR	1.15M X 5.45M
15	MASTER BEDROOM	4.1M X 3.35M
16	WALK-IN WARDROBE	2.6M X 3.35M
17	MASTER BATHROOM	2M X 3.5M
18	BEDROOM 2	3.5M X 3.4M
19	DRESSING 2	1.15M X 1.7M
20	BATHROOM 2	1.75M X 2.1M
21	MAID'S ROOM	3.2M X 2.8M
22	MAID'S BATHROOM	2.9M X 1.2M

*Includes common shared services area

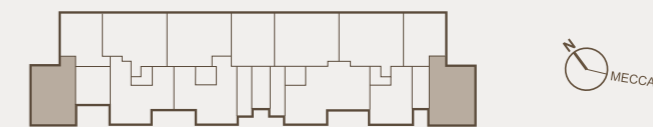

Floorplan sizes and dimensions are indicative only and not to scale.
Actual may vary. Rear and side landscaping not included.

FOUR-BEDROOM | TYPE 1

FLOORS 38



GROSS AREA 285.33 SQM*
NET INTERNAL AREA 224.67 SQM*

1	ENTRANCE	2.65M X 2.3M
2	POWDER ROOM	1.9M X 2.1M
3	KITCHEN	5M X 2.9M
4	DINING	3.9M X 4.7M
5	LIVING	4.6M X 5.4M
6	LAUNDRY ROOM	1.8M X 2.1M
7	MASTER BEDROOM	3.95M X 3.8M
8	WALK-IN WARDROBE	2M X 2.35M
9	MASTER BATHROOM	6.4M X 2.1M
10	BEDROOM 1	3.7M X 2.7M
11	DRESSING 1	1.7M X 2.25M
12	BATHROOM 1	2M X 2.25M
13	BEDROOM 2	4.1M X 2.7M
14	DRESSING 2	2.1M X 2.25M
15	BATHROOM 2	2 M X 2.25M
16	BEDROOM 3	3.9M X 2.7M
17	DRESSING 3	1.7M X 2.25M
18	BATHROOM 3	2M X 2.25M
19	CORRIDOR	12.8M X 1.1M
20	MAID'S ROOM	4M X 2.1M
21	MAID'S BATHROOM	1.6M X 2.1M
22	BALCONY	20.4M X 2.5M

*Includes common shared services area

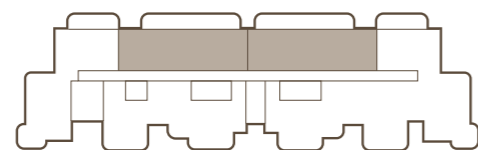

Floorplan sizes and dimensions are indicative only and not to scale.
 Actual may vary. Rear and side landscaping not included.





FOR MORE DETAILS



Please visit

WWW.RIXOSALREEMRESIDENCES.COM

Or contact

INFO@RIXOSALREEMRESIDENCES.COM

Or call

+971 56 218 8994

East&West
Property Development

R I X O S
HOTELS

ENNISMORE

DISCLAIMER

Rixos Al Reem Residences ("Project") is not owned, developed, or sold by Rixos Consultancy FZE or its affiliates. East & West Properties ("Licensee"), is independently owned and operated and is solely responsible for the ownership, development, and operation of the Project.

Licensee uses the "Rixos" Brand and certain trademarks pursuant to a limited, non-exclusive, non-transferable and non sub-licensable license from Rixos Consultancy FZE. Under certain circumstances, the license may be terminated or revoked according to its terms in which case neither the individual residential units ("Units") nor any part of the Project will be identified as a "Rixos" branded project or have any rights to use the "Rixos" trademarks. Rixos Consultancy FZE does not make any representations or guarantees with respect to the Units or the Project and is not responsible for Licensee's marketing practices, advertising, and sales representations.