RANGE
RAS AL KHAIMAH

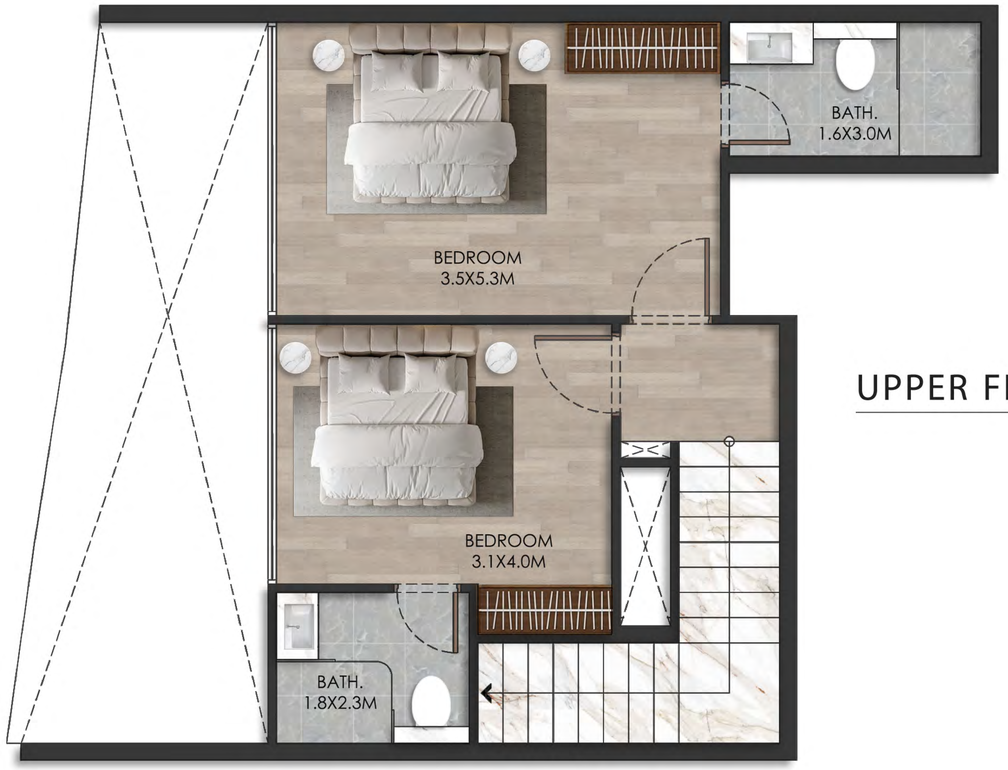

UPPER FLOOR

LOWER FLOOR

UNIT - 101

2 BEDROOM+MAID

LEVEL-01

Internal Living Area	1449.04 sq.ft.
Outdoor Living Area	143.16 sq.ft.
Total Living Area	1592.20 sq.ft.

KEY PLAN

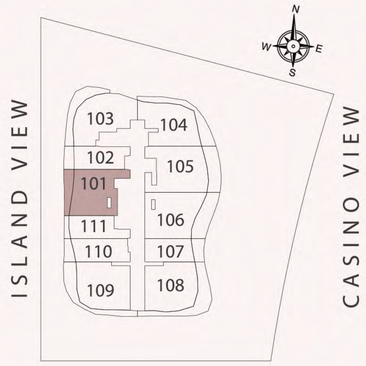

KEY ELEVATION

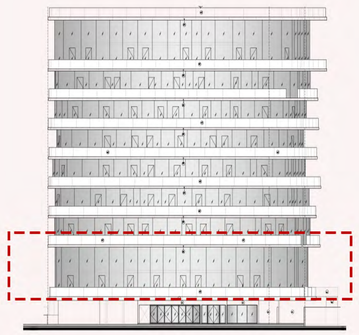

DISCLAIMER:
All measurements are indicative and are for marketing purposes only. All efforts have been made to ensure their accuracy, however these layouts are subject to change at the discretion of the developer and should not be relied upon as final. The actual area may vary from the stated area and the developer reserves the right to make the revisions/alterations, at its absolute discretion, without any liability whatsoever

RANGE
RAS AL KHAIMAH

UPPER FLOOR

KEY PLAN

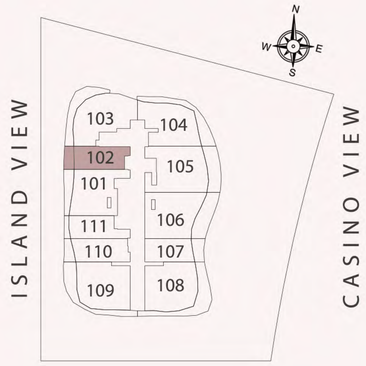

KEY ELEVATION

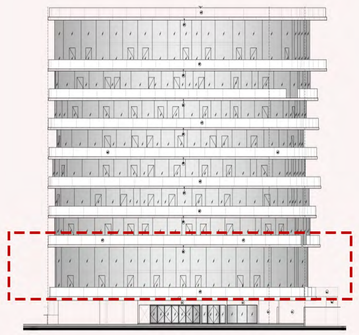

UNIT - 102

1 BEDROOM

LEVEL-01

Internal Living Area	837.43 sq.ft.
Outdoor Living Area	89.34 sq.ft.
Total Living Area	926.77 sq.ft.

LOWER FLOOR

DISCLAIMER:
All measurements are indicative and are for marketing purposes only. All efforts have been made to ensure their accuracy, however these layouts are subject to change at the discretion of the developer and should not be relied upon as final. The actual area may vary from the stated area and the developer reserves the right to make the revisions/alterations, at its absolute discretion, without any liability whatsoever

RANGE
RAS AL KHAIMAH

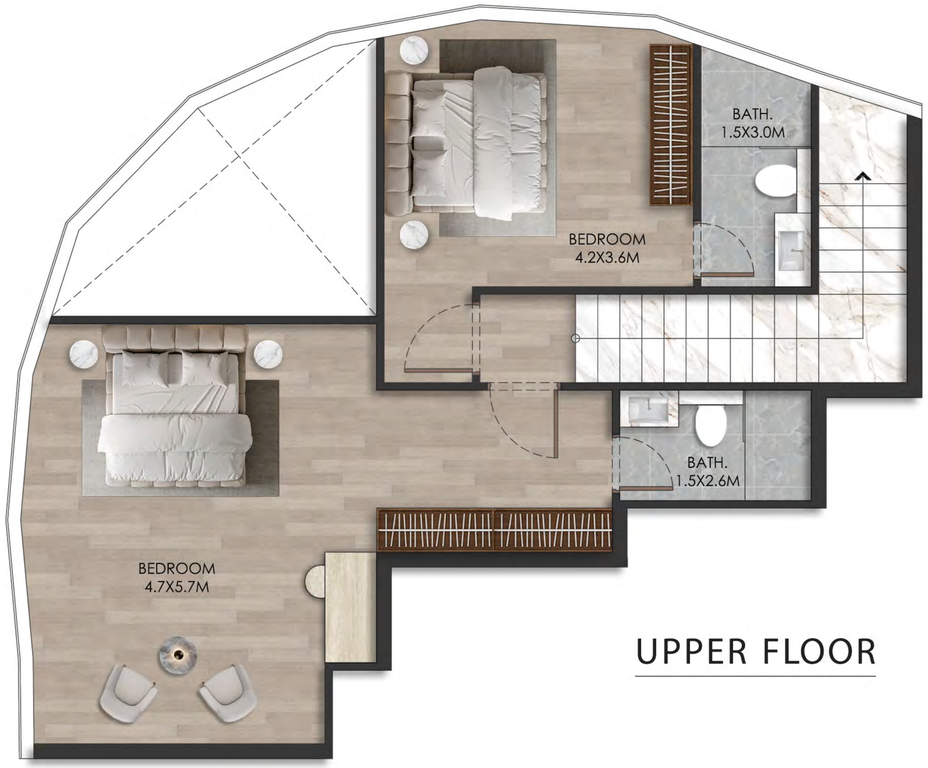

UPPER FLOOR

UNIT - 103

3 BEDROOM

LEVEL-01

Internal Living Area	1746.01 sq.ft.
Outdoor Living Area	270.50 sq.ft.
Total Living Area	2016.51 sq.ft.

LOWER FLOOR

KEY PLAN

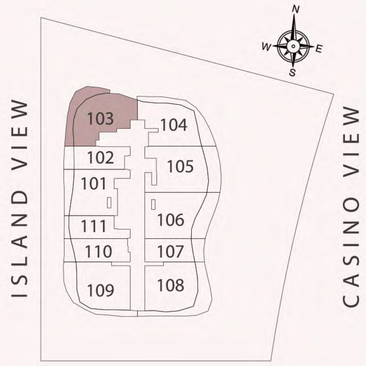

KEY ELEVATION

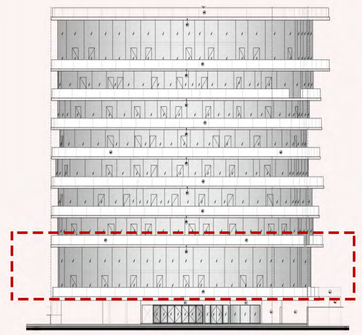

DISCLAIMER:
All measurements are indicative and are for marketing purposes only. All efforts have been made to ensure their accuracy, however these layouts are subject to change at the discretion of the developer and should not be relied upon as final. The actual area may vary from the stated area and the developer reserves the right to make the revisions/alterations, at its absolute discretion, without any liability whatsoever

RANGE
RAS AL KHAIMAH

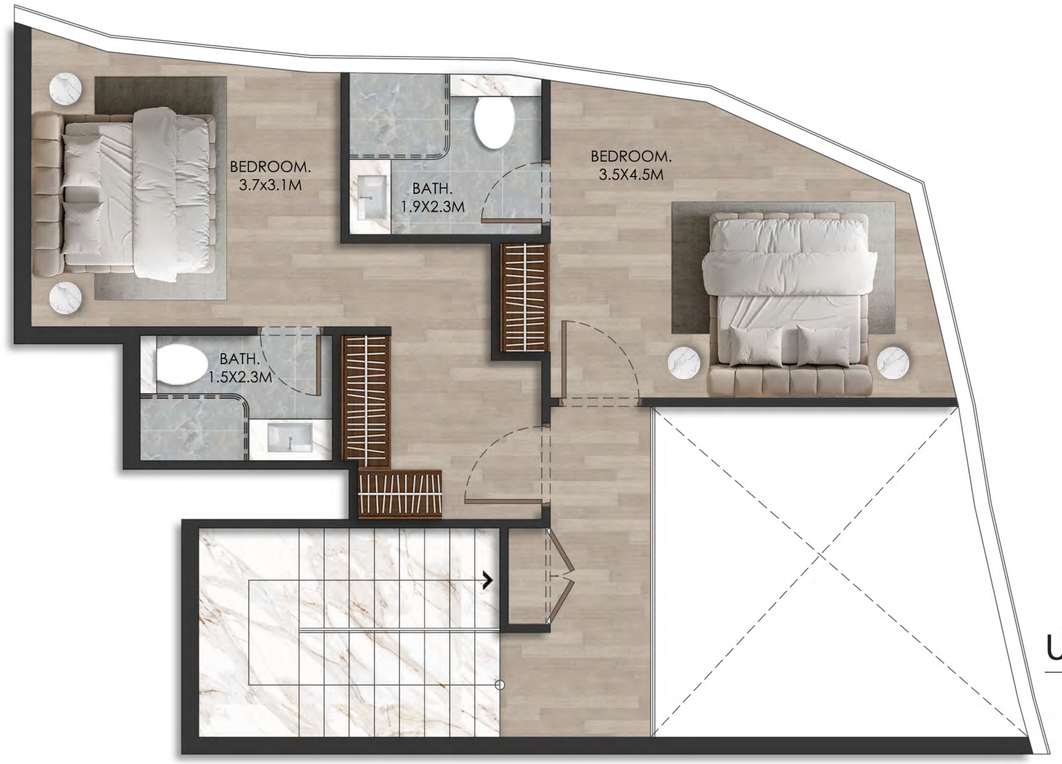

UPPER FLOOR

KEY PLAN

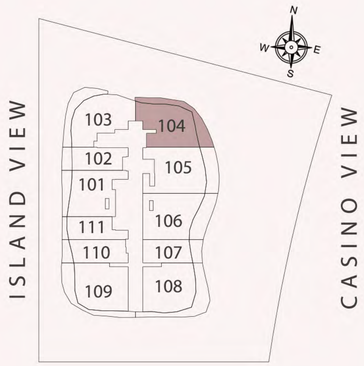

ISLAND VIEW

CASINO VIEW

KEY ELEVATION

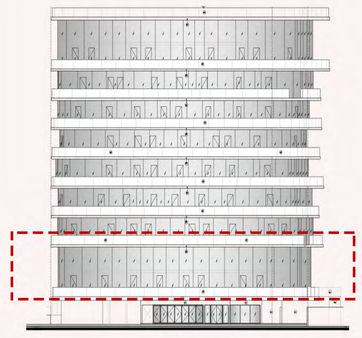

UNIT - 104

3 BEDROOM

LEVEL-01

Internal Living Area	1559.37 sq.ft.
Outdoor Living Area	281.91 sq.ft.
Total Living Area	1841.27 sq.ft.

LOWER FLOOR

DISCLAIMER:
All measurements are indicative and are for marketing purposes only. All efforts have been made to ensure their accuracy, however these layouts are subject to change at the discretion of the developer and should not be relied upon as final. The actual area may vary from the stated area and the developer reserves the right to make the revisions/alterations, at its absolute discretion, without any liability whatsoever

RANGE
RAS AL KHAIMAH

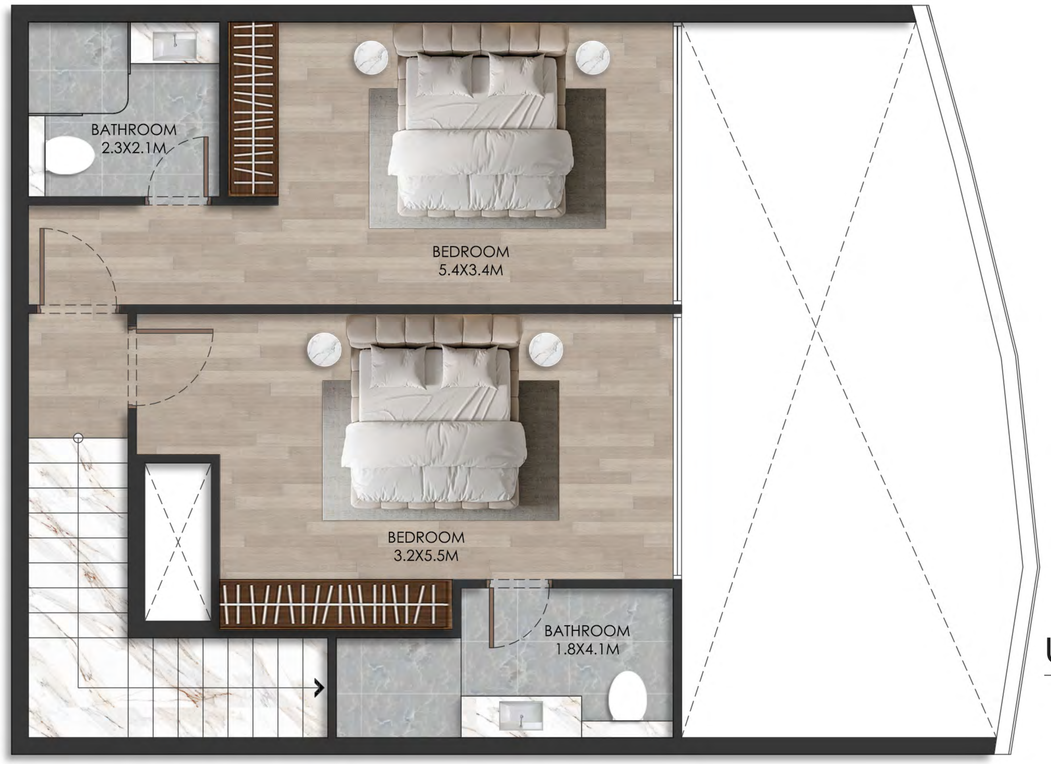

UPPER FLOOR

KEY PLAN

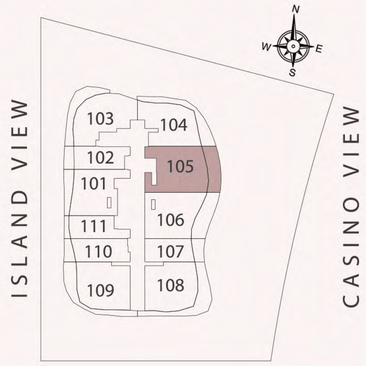

KEY ELEVATION

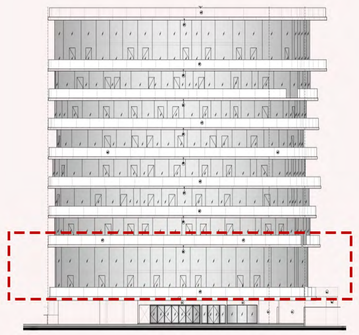

UNIT - 105

2 BEDROOM

LEVEL-01

Internal Living Area	1763.88 sq.ft.
Outdoor Living Area	244.02 sq.ft.
Total Living Area	2007.90 sq.ft.

LOWER FLOOR

DISCLAIMER:
All measurements are indicative and are for marketing purposes only. All efforts have been made to ensure their accuracy, however these layouts are subject to change at the discretion of the developer and should not be relied upon as final. The actual area may vary from the stated area and the developer reserves the right to make the revisions/alterations, at its absolute discretion, without any liability whatsoever

RANGE
RAS AL KHAIMAH

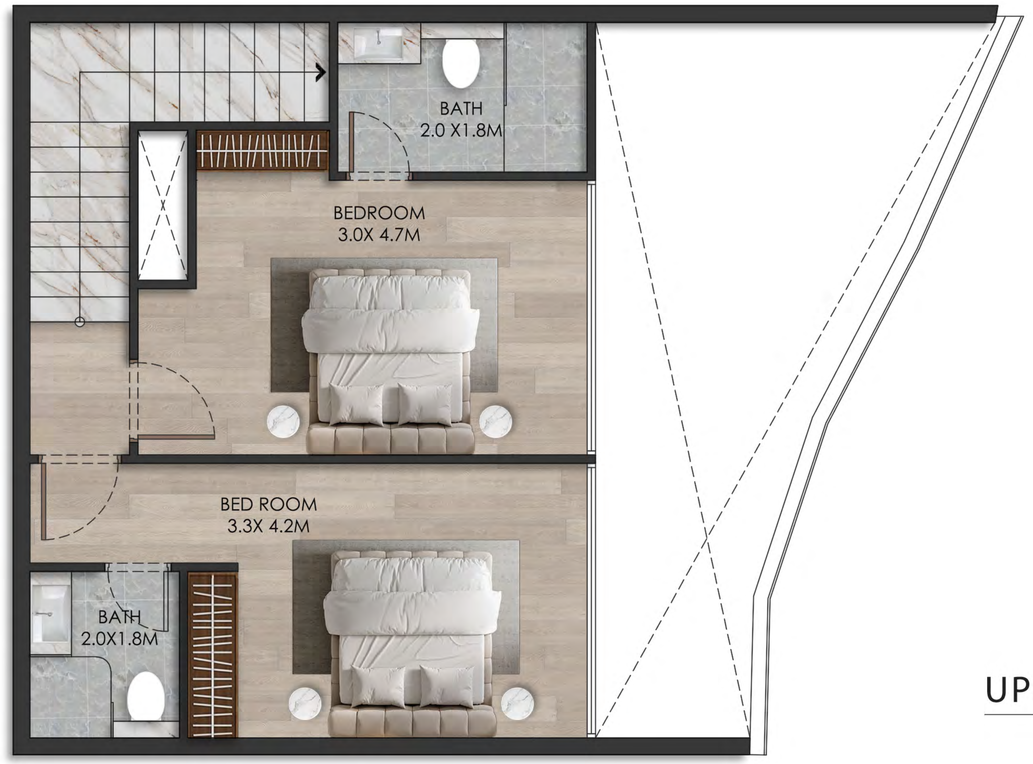

UPPER FLOOR

KEY PLAN

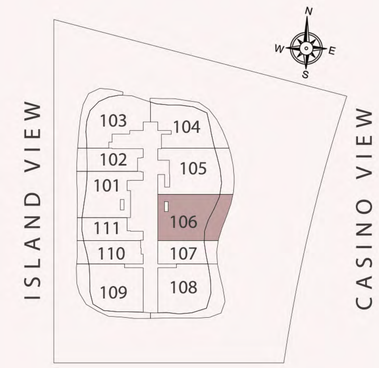

KEY ELEVATION

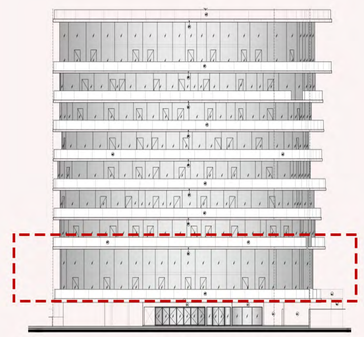

UNIT - 106

2 BEDROOM+MAID

LEVEL-01

Internal Living Area	1589.61 sq.ft.
Outdoor Living Area	276.42 sq.ft.
Total Living Area	1866.03 sq.ft.

LOWER FLOOR

DISCLAIMER:
All measurements are indicative and are for marketing purposes only. All efforts have been made to ensure their accuracy, however these layouts are subject to change at the discretion of the developer and should not be relied upon as final. The actual area may vary from the stated area and the developer reserves the right to make the revisions/alterations, at its absolute discretion, without any liability whatsoever

RANGE
RAS AL KHAIMAH

UPPER FLOOR

LOWER FLOOR

UNIT - 107

1 BEDROOM

LEVEL-01

Internal Living Area	767.04 sq.ft.
Outdoor Living Area	103.55 sq.ft.
Total Living Area	870.59 sq.ft.

KEY PLAN

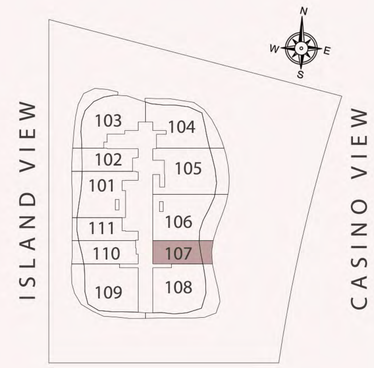

KEY ELEVATION

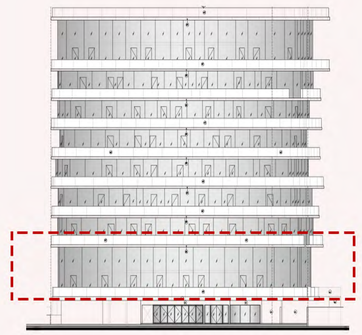

DISCLAIMER:
All measurements are indicative and are for marketing purposes only. All efforts have been made to ensure their accuracy, however these layouts are subject to change at the discretion of the developer and should not be relied upon as final. The actual area may vary from the stated area and the developer reserves the right to make the revisions/alterations, at its absolute discretion, without any liability whatsoever

RANGE
RAS AL KHAIMAH

UPPER FLOOR

KEY PLAN

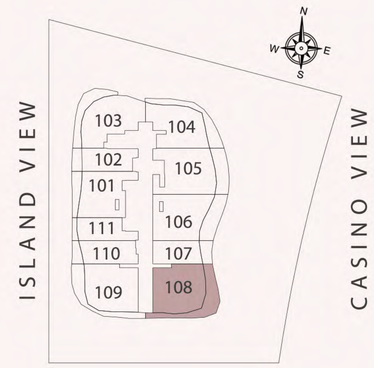

KEY ELEVATION

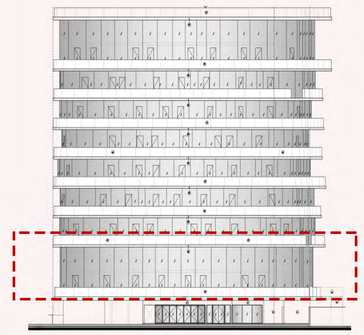

UNIT - 108

3 BEDROOM

LEVEL-01

Internal Living Area	1727.72 sq.ft.
Outdoor Living Area	378.57 sq.ft.
Total Living Area	2106.28 sq.ft.

LOWER FLOOR

DISCLAIMER:
All measurements are indicative and are for marketing purposes only. All efforts have been made to ensure their accuracy, however these layouts are subject to change at the discretion of the developer and should not be relied upon as final. The actual area may vary from the stated area and the developer reserves the right to make the revisions/alterations, at its absolute discretion, without any liability whatsoever

RANGE
RAS AL KHAIMAH

UPPER FLOOR

KEY PLAN

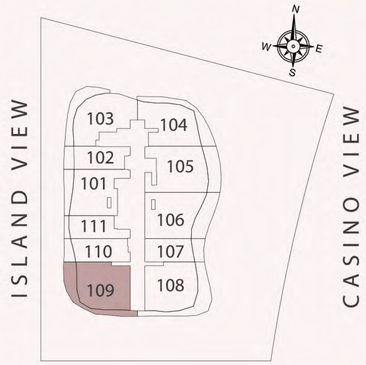

KEY ELEVATION

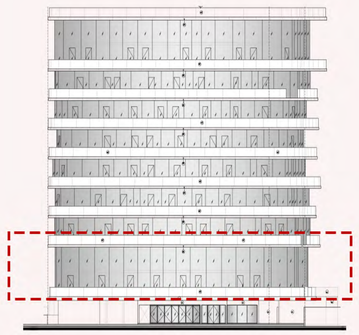

UNIT - 109

3 BEDROOM

LEVEL-01

Internal Living Area	1721.90 sq.ft.
Outdoor Living Area	307.42 sq.ft.
Total Living Area	2029.32 sq.ft.

LOWER FLOOR

DISCLAIMER:
All measurements are indicative and are for marketing purposes only. All efforts have been made to ensure their accuracy, however these layouts are subject to change at the discretion of the developer and should not be relied upon as final. The actual area may vary from the stated area and the developer reserves the right to make the revisions/alterations, at its absolute discretion, without any liability whatsoever

RANGE
RAS AL KHAIMAH

UPPER FLOOR

KEY PLAN

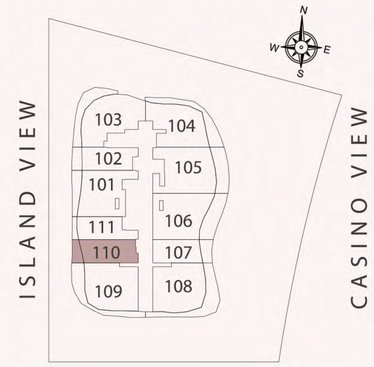

KEY ELEVATION

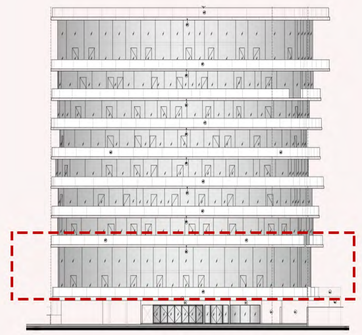

UNIT - 110

1 BEDROOM

LEVEL-01

Internal Living Area	852.72	sq.ft.
Outdoor Living Area	83.10	sq.ft.
Total Living Area	935.81	sq.ft.

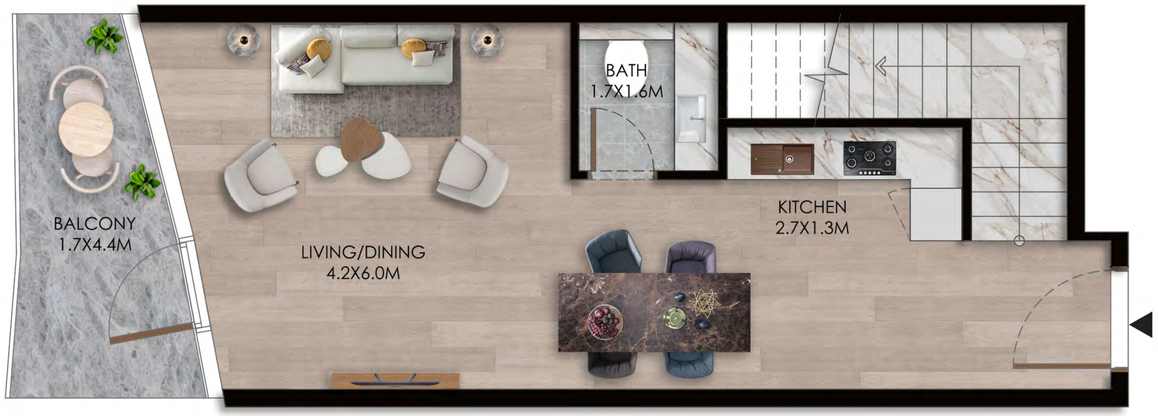

LOWER FLOOR

DISCLAIMER:
All measurements are indicative and are for marketing purposes only. All efforts have been made to ensure their accuracy, however these layouts are subject to change at the discretion of the developer and should not be relied upon as final. The actual area may vary from the stated area and the developer reserves the right to make the revisions/alterations, at its absolute discretion, without any liability whatsoever

RANGE
RAS AL KHAIMAH

UPPER FLOOR

UNIT - 111

1 BEDROOM

LEVEL-01

Internal Living Area	820.32	sq.ft.
Outdoor Living Area	46.07	sq.ft.
Total Living Area	866.39	sq.ft.

LOWER FLOOR

KEY PLAN

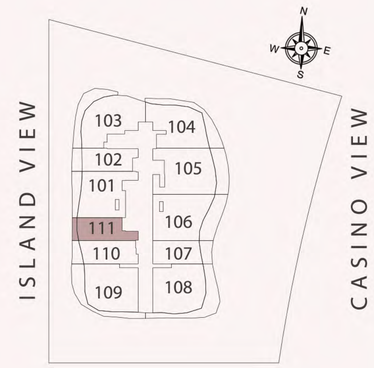

KEY ELEVATION

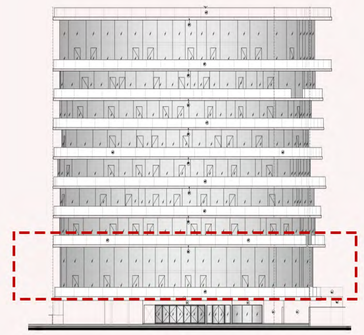

DISCLAIMER:
All measurements are indicative and are for marketing purposes only. All efforts have been made to ensure their accuracy, however these layouts are subject to change at the discretion of the developer and should not be relied upon as final. The actual area may vary from the stated area and the developer reserves the right to make the revisions/alterations, at its absolute discretion, without any liability whatsoever