

DOWNTOWN DUBAI

ADDRESS RESIDENCES DUBAI OPERA

TOWER 2

1 BEDROOM TYPE 2

LEVEL 45

UNIT 01

| | | |
|--------------|---------------|-------------|
| SUITE AREA | 925.91 SQ.FT. | 86.02 SQ.M. |
| BALCONY AREA | 64.48 SQ.FT. | 5.99 SQ.M. |
| TOTAL AREA | 990.39 SQ.FT. | 92.01 SQ.M. |

KEY PLAN

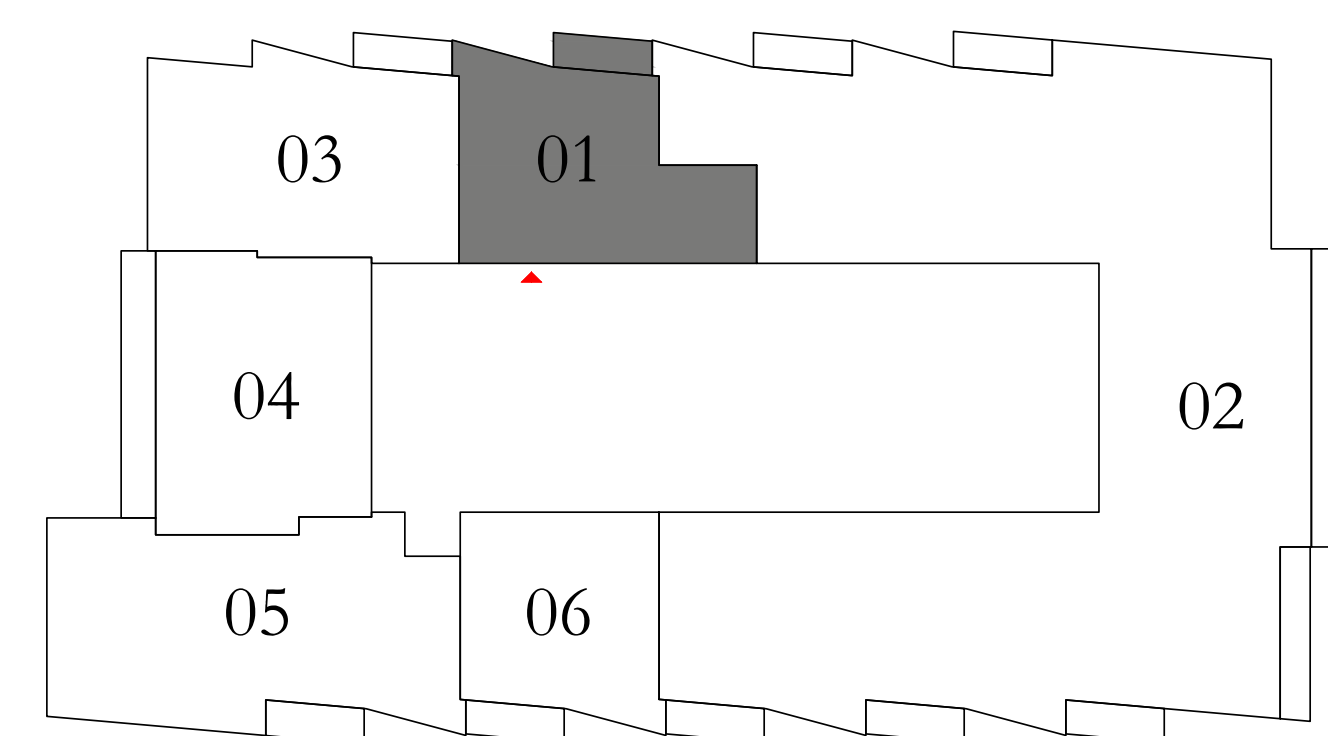

KEY SECTION

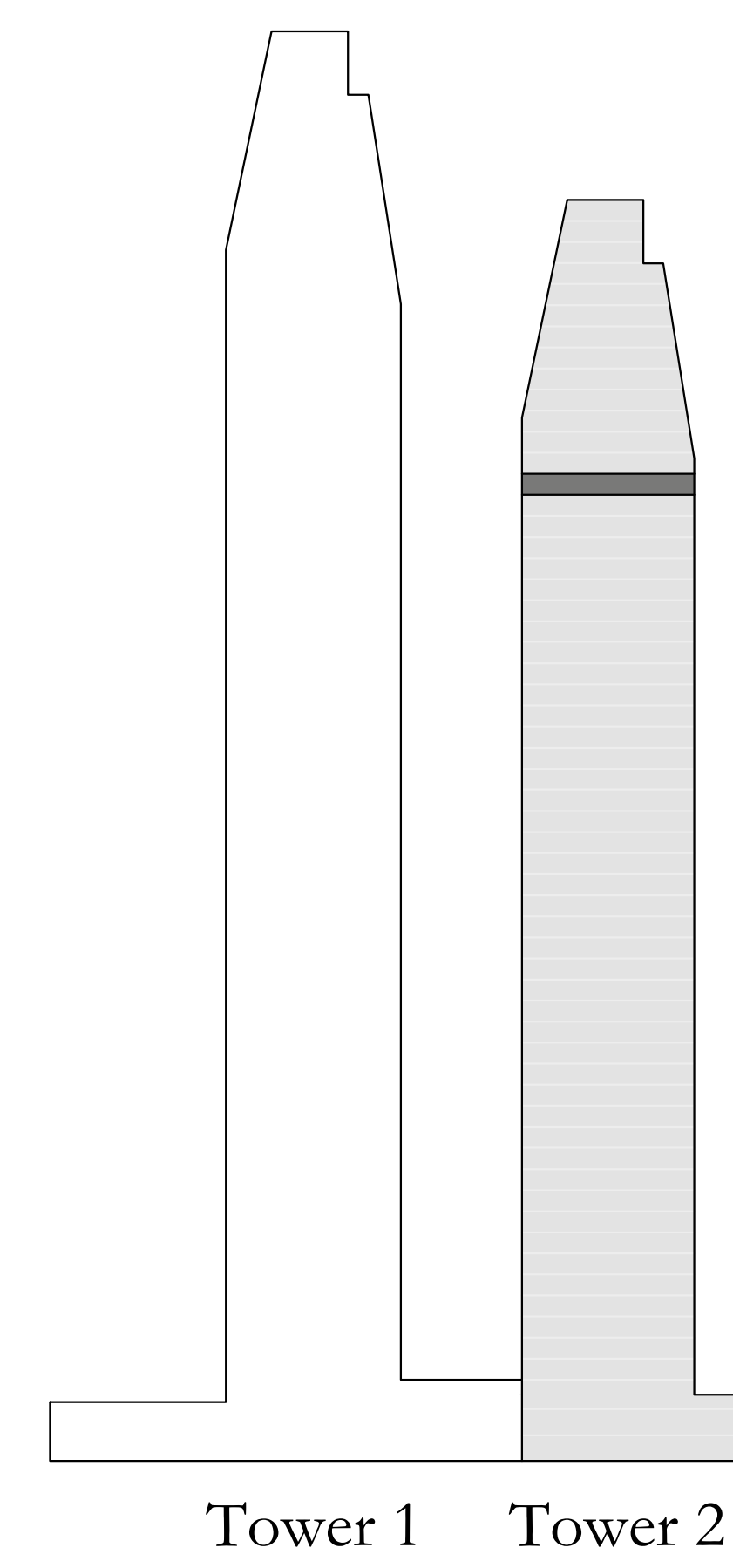

Tower 1 Tower 2

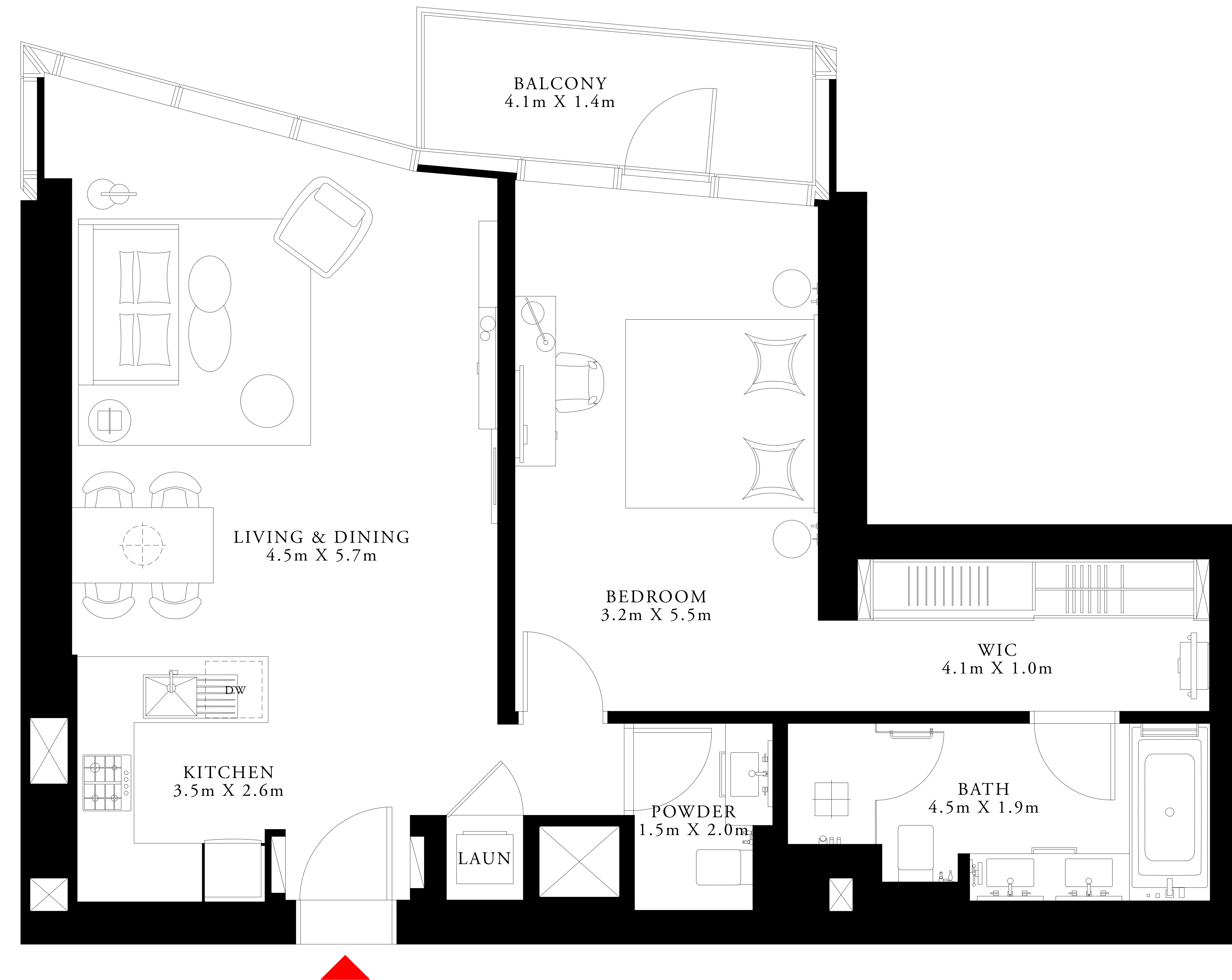

FLOOR PLAN 1. All dimensions are in imperial and metric, and measured from finish to finish excluding construction tolerances. 2. All materials, dimensions, and drawings are approximate only. 3. Information is subject to change without notice, at developer's absolute discretion. 4. Actual area may vary from the stated area. 5. Drawings not to scale. 6. All images used are for illustrative purposes only and do not represent the actual size, features, specifications, fittings, and furnishings. 7. The developer reserves the right to make revisions / alterations, at its absolute discretion, without any liability whatsoever.

DOWNTOWN DUBAI

ADDRESS RESIDENCES DUBAI OPERA

TOWER 2

2 BEDROOM TYPE 2

LEVEL 45

UNIT 03

| | | |
|--------------|----------------|--------------|
| SUITE AREA | 1138.07 SQ.FT. | 105.73 SQ.M. |
| BALCONY AREA | 64.48 SQ.FT. | 5.99 SQ.M. |
| TOTAL AREA | 1202.55 SQ.FT. | 111.72 SQ.M. |

KEY PLAN



KEY SECTION

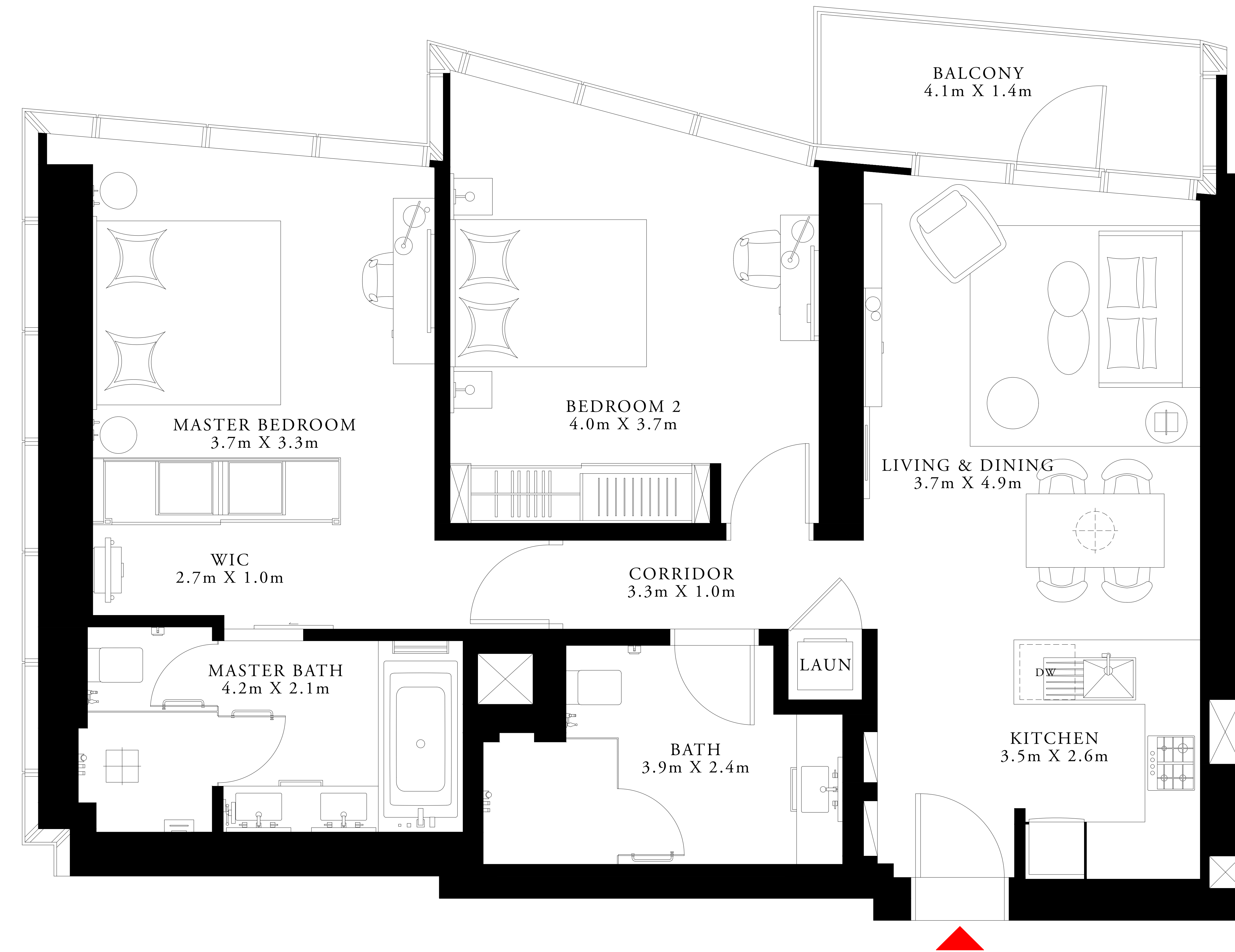
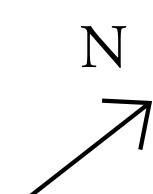
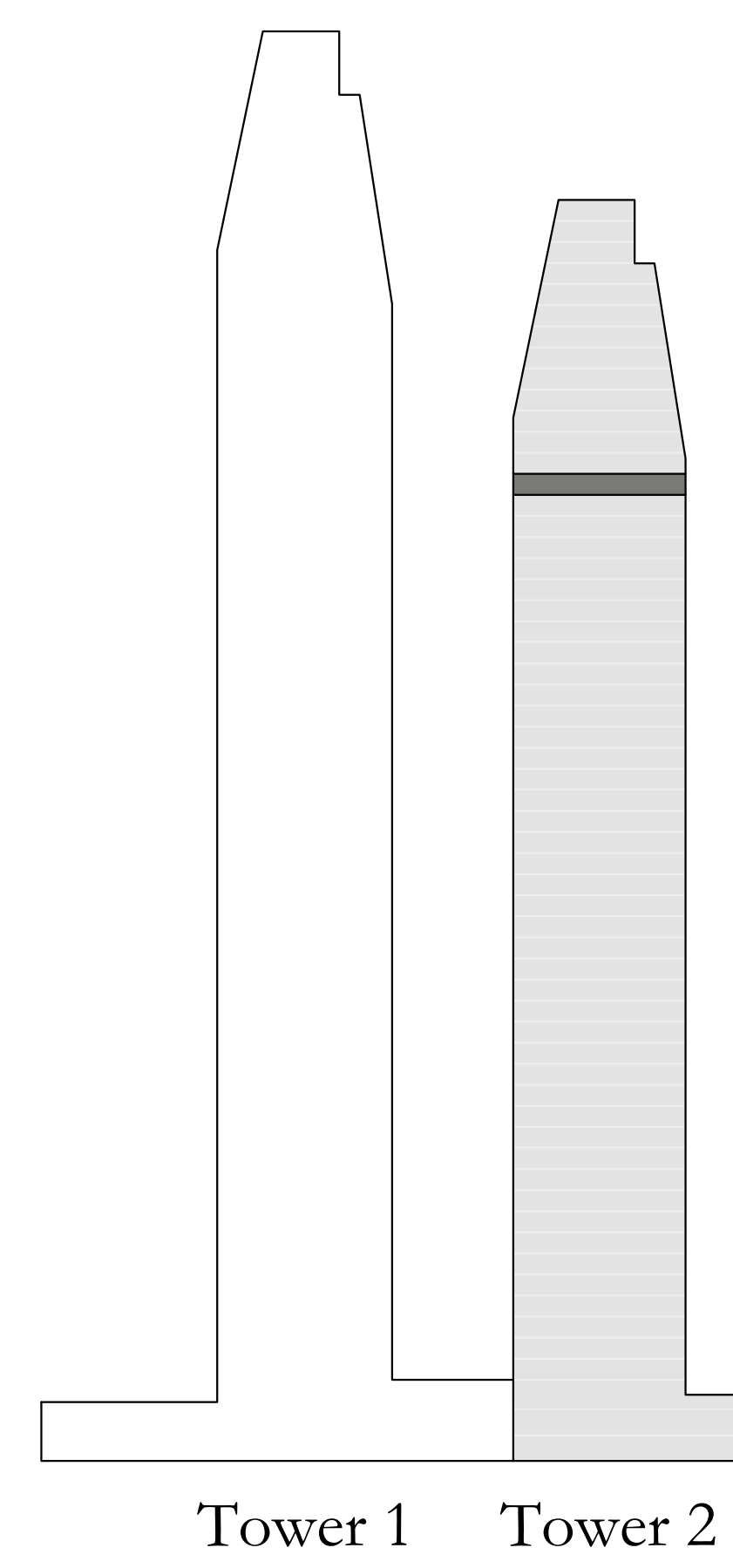

FLOOR PLAN 1. All dimensions are in imperial and metric, and measured from finish to finish excluding construction tolerances. 2. All materials, dimensions, and drawings are approximate only. 3. Information is subject to change without notice, at developer's absolute discretion. 4. Actual area may vary from the stated area. 5. Drawings not to scale. 6. All images used are for illustrative purposes only and do not represent the actual size, features, specifications, fittings, and furnishings. 7. The developer reserves the right to make revisions / alterations, at its absolute discretion, without any liability whatsoever.

DOWNTOWN DUBAI

ADDRESS RESIDENCES DUBAI OPERA

TOWER 2

2 BEDROOM TYPE 1

LEVEL 45

UNIT 04

| | | |
|--------------|----------------|--------------|
| SUITE AREA | 1085.97 SQ.FT. | 100.89 SQ.M. |
| BALCONY AREA | 175.99 SQ.FT. | 16.35 SQ.M. |
| TOTAL AREA | 1261.96 SQ.FT. | 117.24 SQ.M. |

KEY PLAN

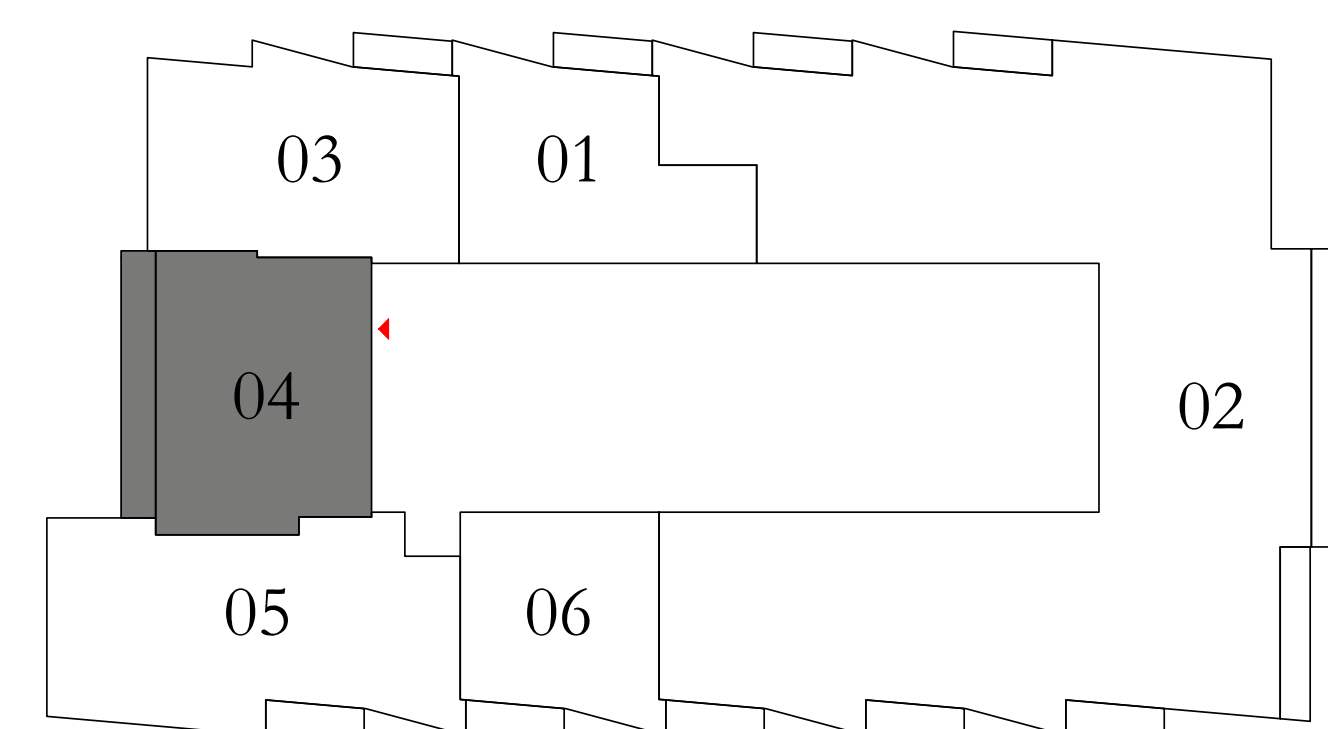

KEY SECTION

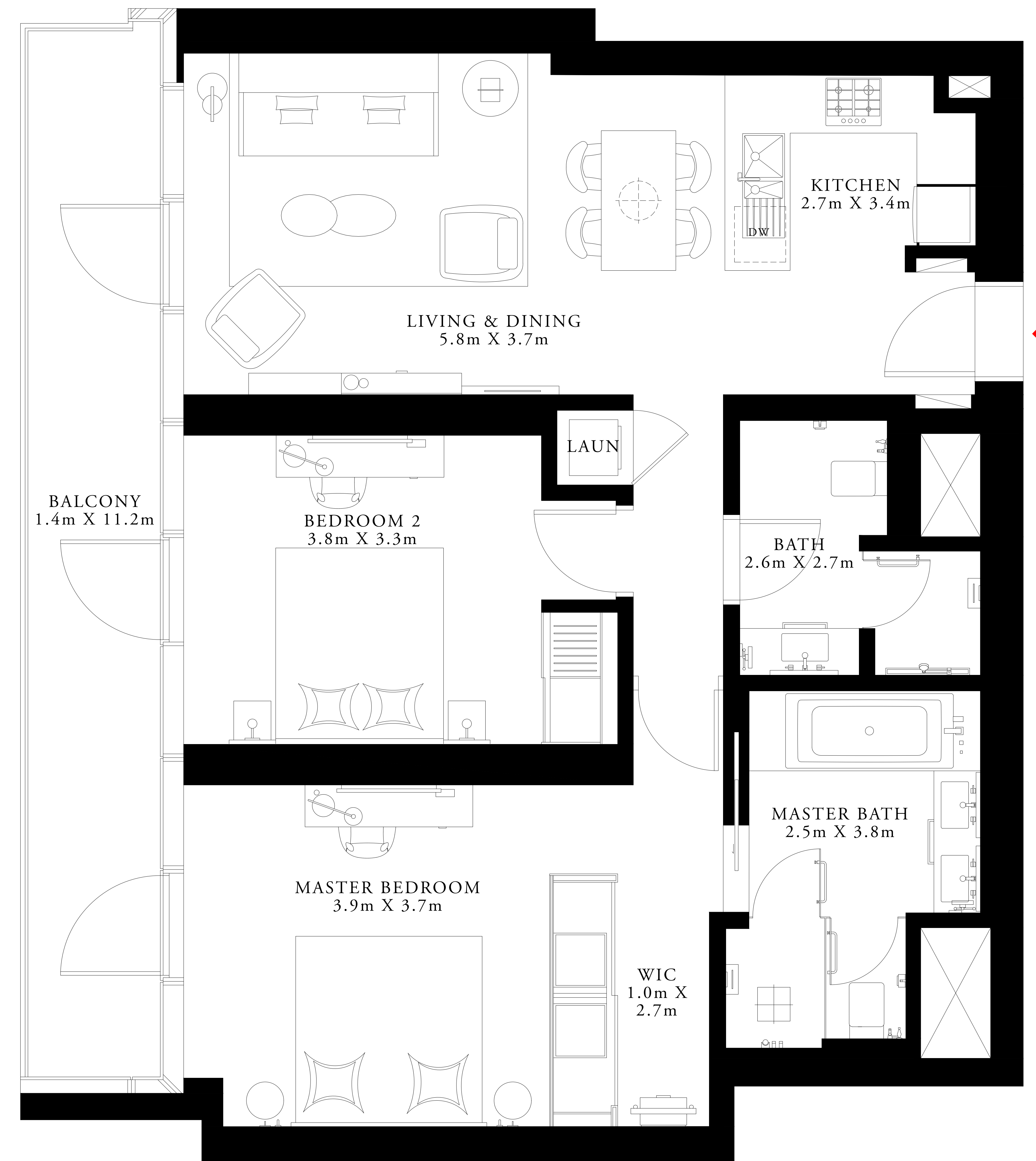
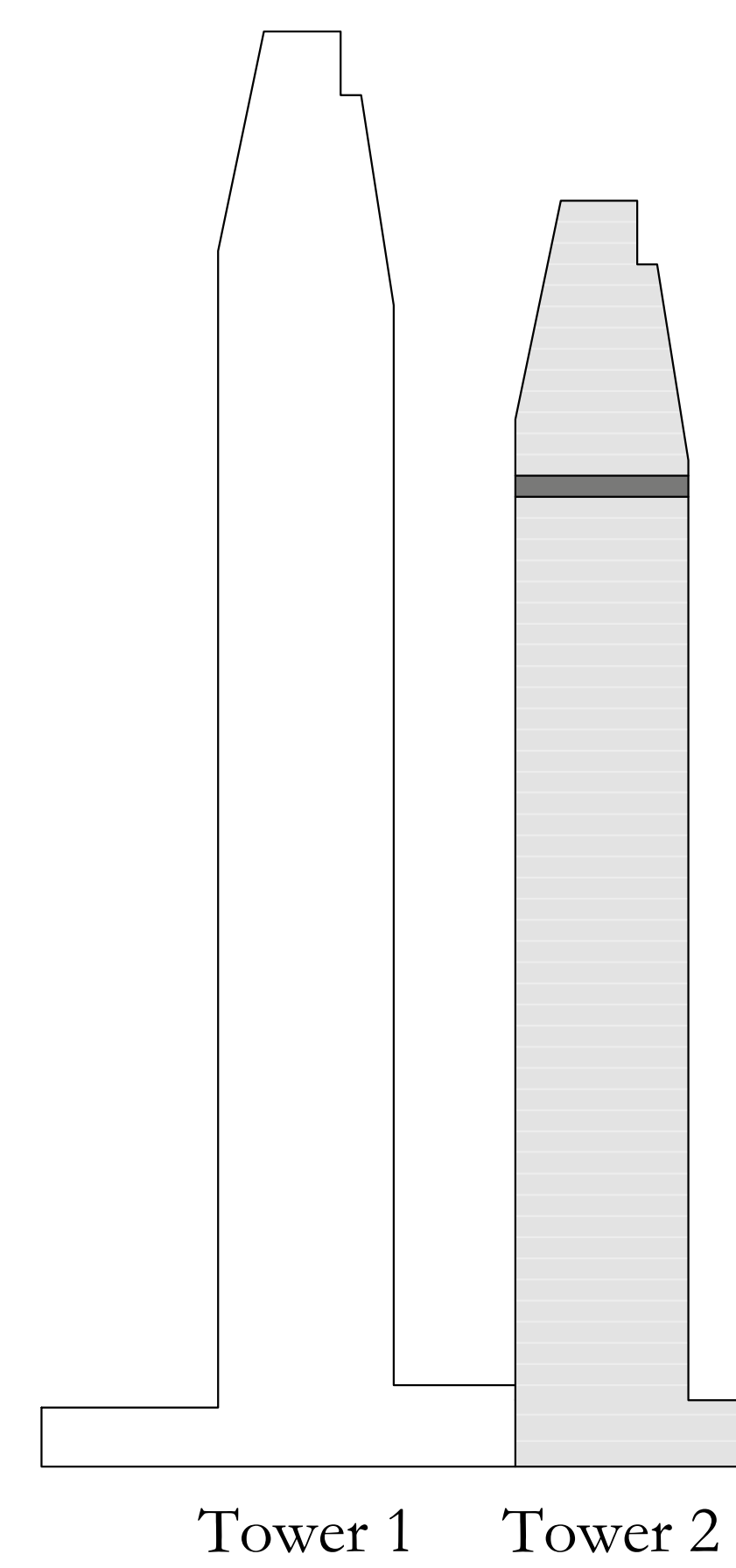

FLOOR PLAN 1. All dimensions are in imperial and metric, and measured from finish to finish excluding construction tolerances. 2. All materials, dimensions, and drawings are approximate only. 3. Information is subject to change without notice, at developer's absolute discretion. 4. Actual area may vary from the stated area. 5. Drawings not to scale. 6. All images used are for illustrative purposes only and do not represent the actual size, features, specifications, fittings, and furnishings. 7. The developer reserves the right to make revisions / alterations, at it's absolute discretion, without any liability whatsoever.

DOWNTOWN DUBAI

ADDRESS RESIDENCES DUBAI OPERA

TOWER 2

3 BEDROOM TYPE 1

LEVEL 45

UNIT 05

| | | |
|--------------|----------------|--------------|
| SUITE AREA | 1489.83 SQ.FT. | 138.41 SQ.M. |
| BALCONY AREA | 63.29 SQ.FT. | 5.88 SQ.M. |
| TOTAL AREA | 1553.12 SQ.FT. | 144.29 SQ.M. |

KEY PLAN



KEY SECTION

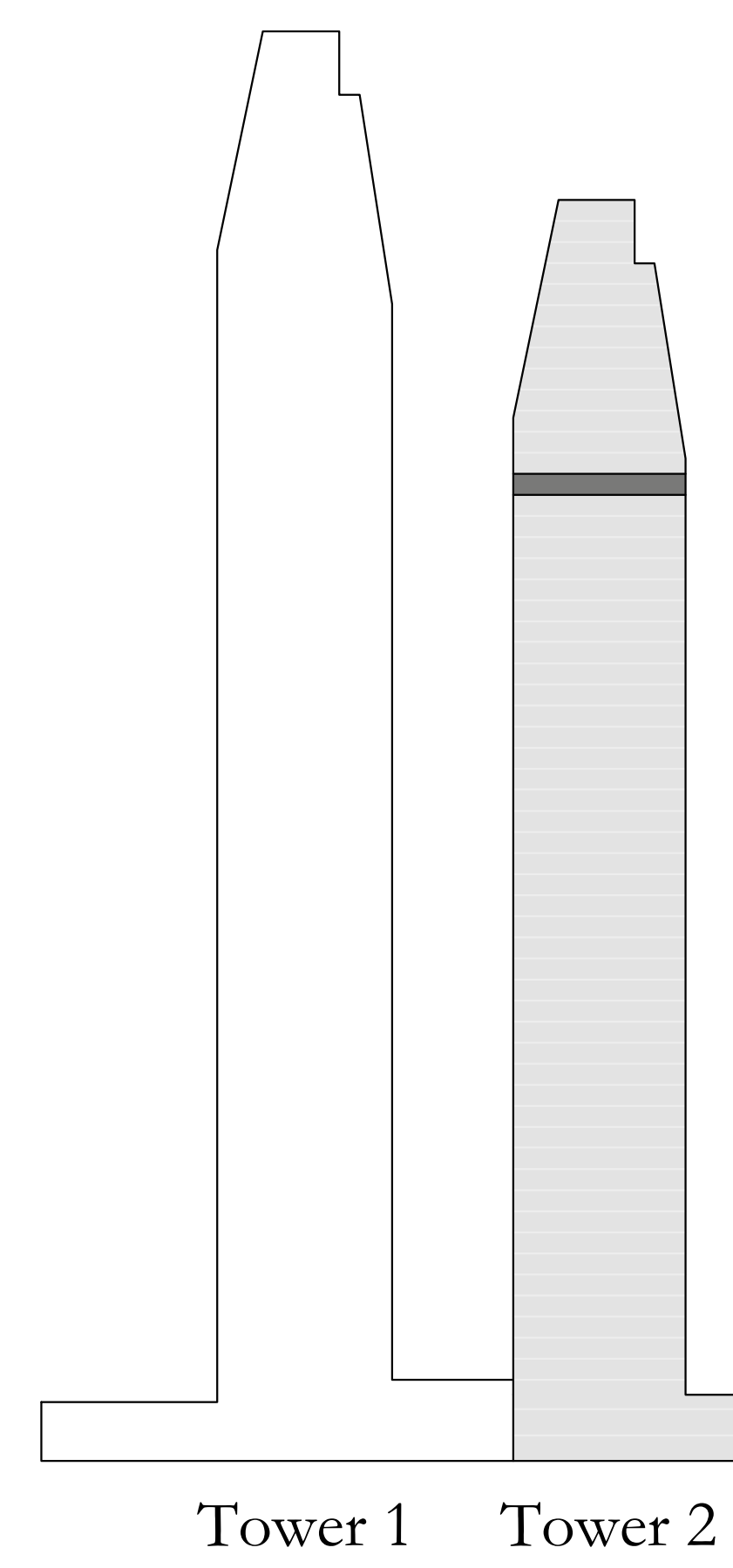

Tower 1 Tower 2

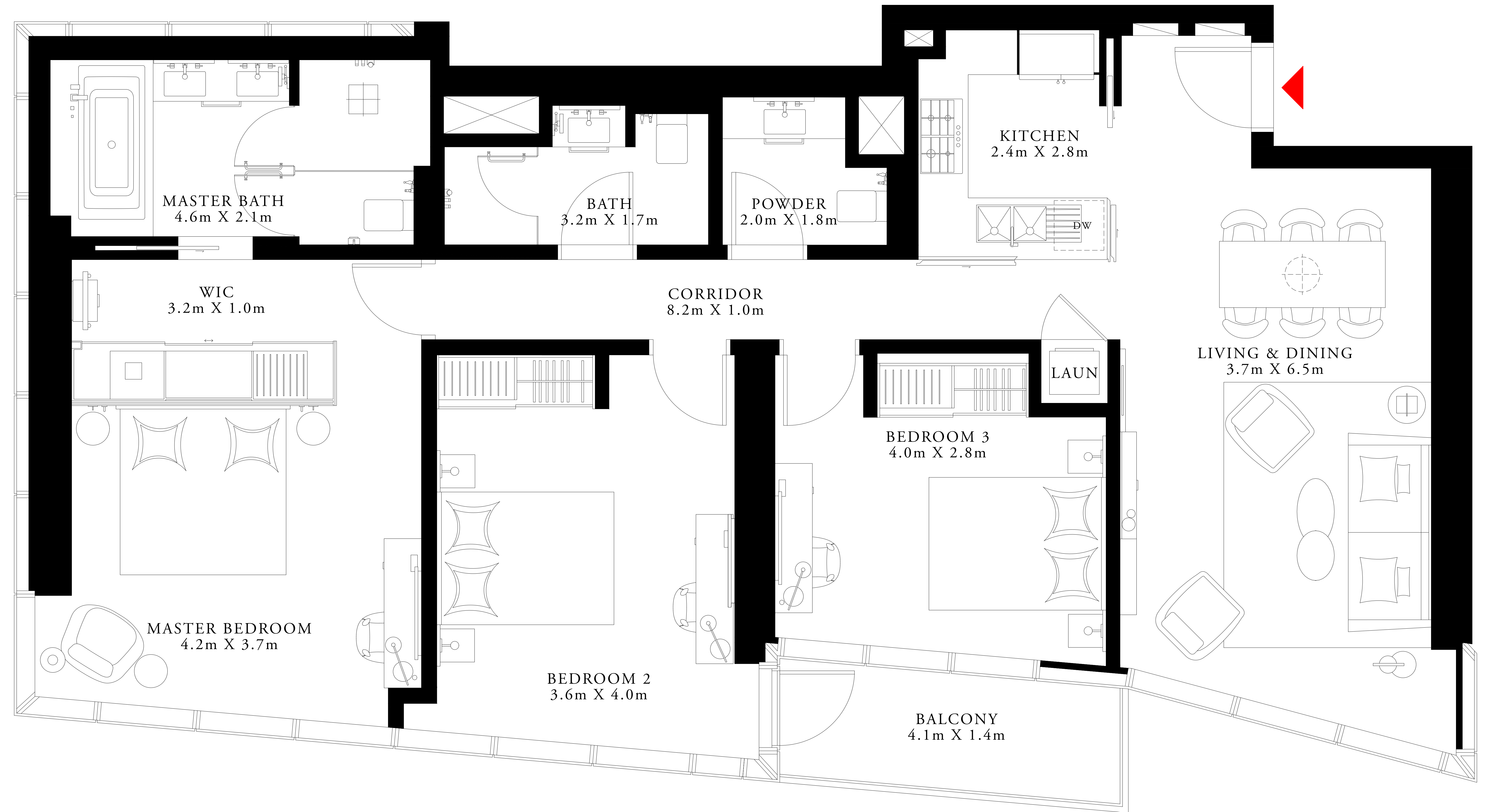

FLOOR PLAN 1. All dimensions are in imperial and metric, and measured from finish to finish excluding construction tolerances. 2. All materials, dimensions, and drawings are approximate only. 3. Information is subject to change without notice, at developer's absolute discretion. 4. Actual area may vary from the stated area. 5. Drawings not to scale. 6. All images used are for illustrative purposes only and do not represent the actual size, features, specifications, fittings, and furnishings. 7. The developer reserves the right to make revisions / alterations, at its absolute discretion, without any liability whatsoever.

DOWNTOWN DUBAI

ADDRESS RESIDENCES DUBAI OPERA

TOWER 2

1 BEDROOM TYPE 1

LEVEL 45

UNIT 06

| | | |
|--------------|---------------|-------------|
| SUITE AREA | 747.34 SQ.FT. | 69.43 SQ.M. |
| BALCONY AREA | 63.29 SQ.FT. | 5.88 SQ.M. |
| TOTAL AREA | 810.63 SQ.FT. | 75.31 SQ.M. |

KEY PLAN

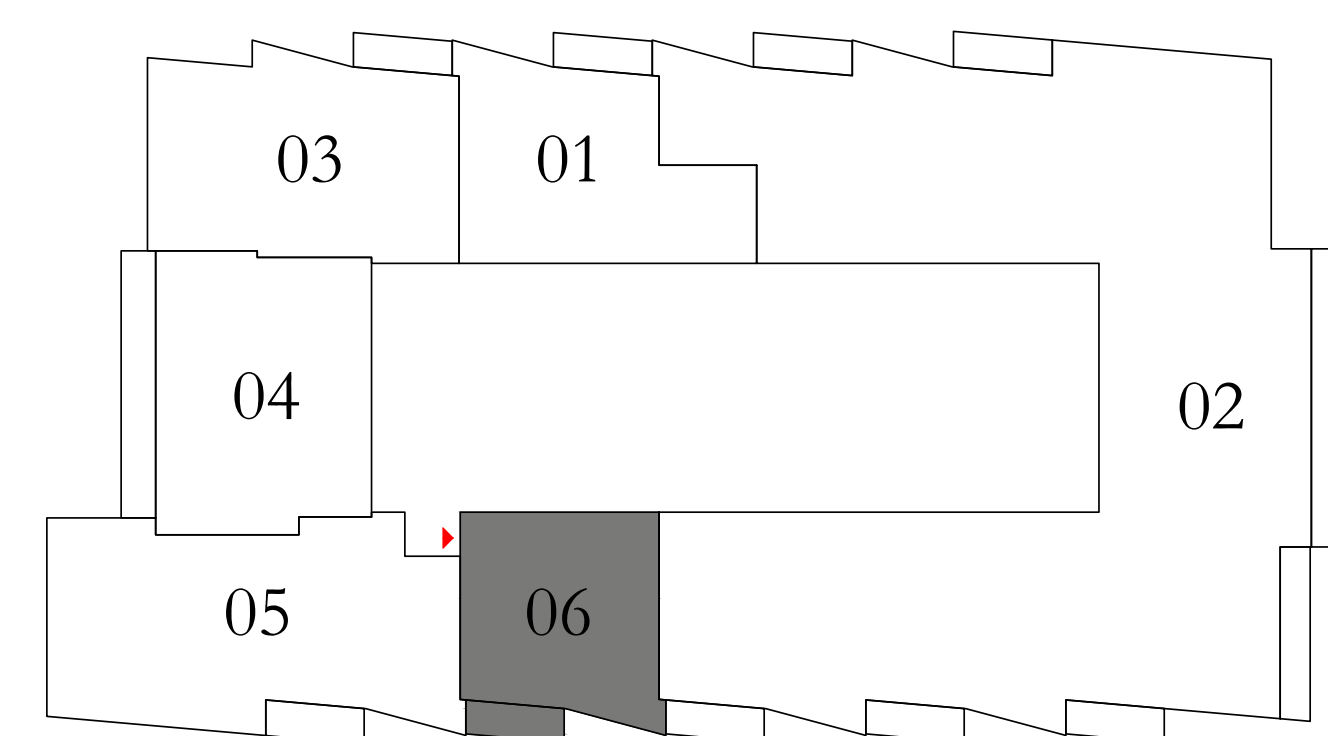

KEY SECTION

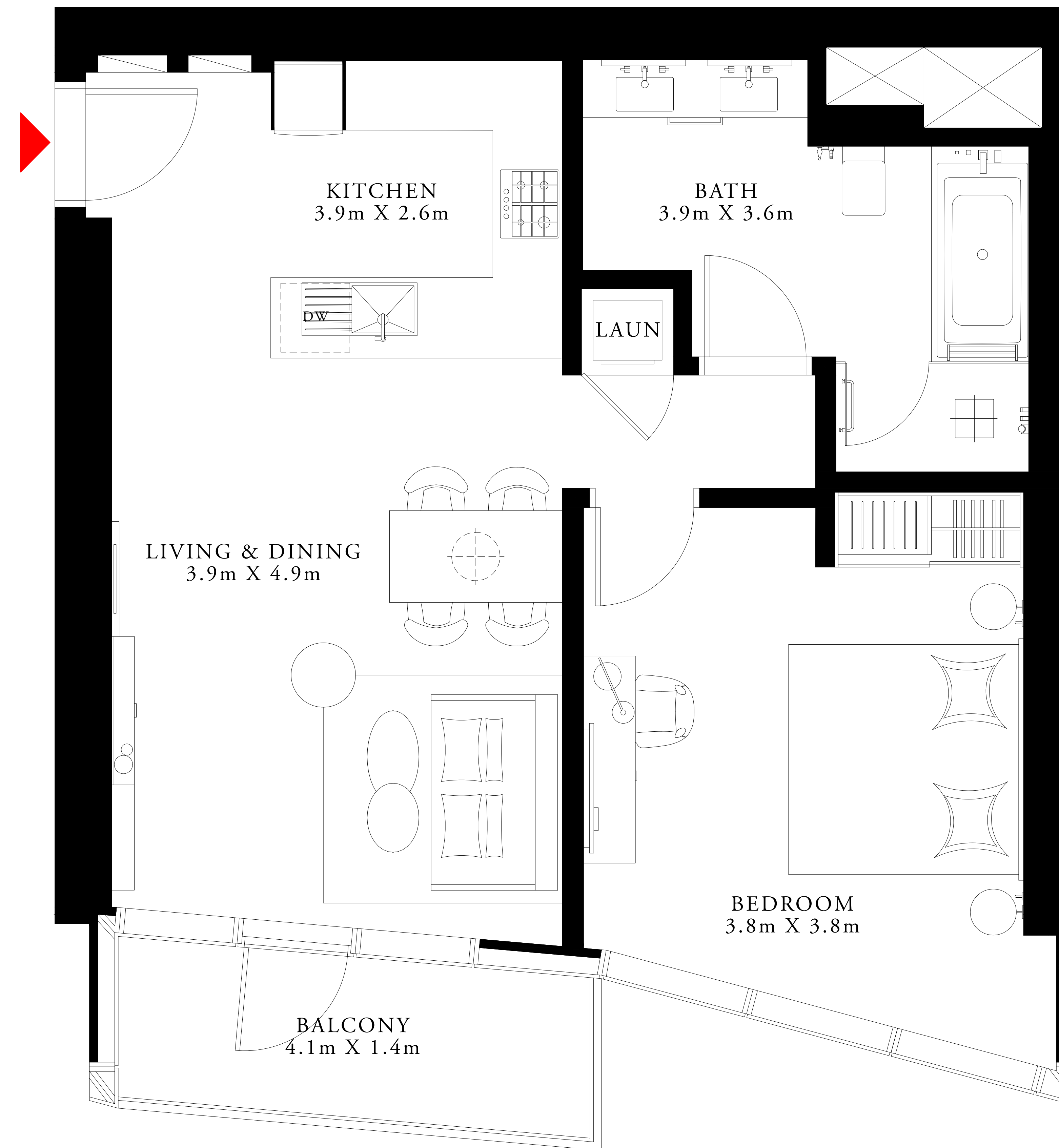
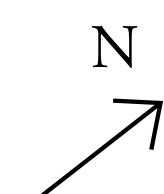
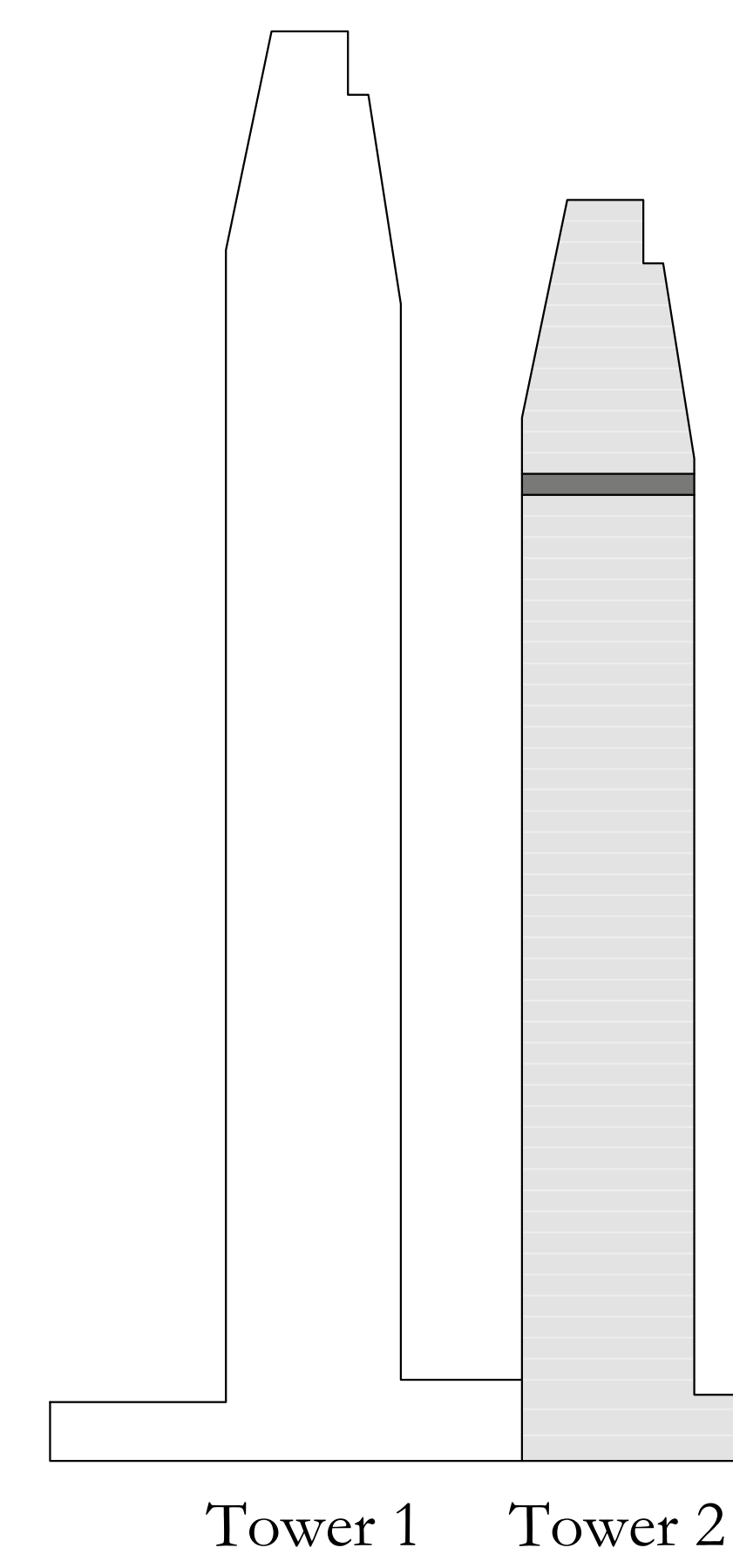

FLOOR PLAN 1. All dimensions are in imperial and metric, and measured from finish to finish excluding construction tolerances. 2. All materials, dimensions, and drawings are approximate only. 3. Information is subject to change without notice, at developer's absolute discretion. 4. Actual area may vary from the stated area. 5. Drawings not to scale. 6. All images used are for illustrative purposes only and do not represent the actual size, features, specifications, fittings, and furnishings. 7. The developer reserves the right to make revisions / alterations, at its absolute discretion, without any liability whatsoever.

DOWNTOWN DUBAI

ADDRESS RESIDENCES DUBAI OPERA

TOWER 2

3 BEDROOM TYPE 2

LEVEL 46

UNIT 01

| | | |
|--------------|----------------|--------------|
| SUITE AREA | 1497.58 SQ.FT. | 139.13 SQ.M. |
| BALCONY AREA | 126.69 SQ.FT. | 11.77 SQ.M. |
| TOTAL AREA | 1624.27 SQ.FT. | 150.90 SQ.M. |

KEY PLAN

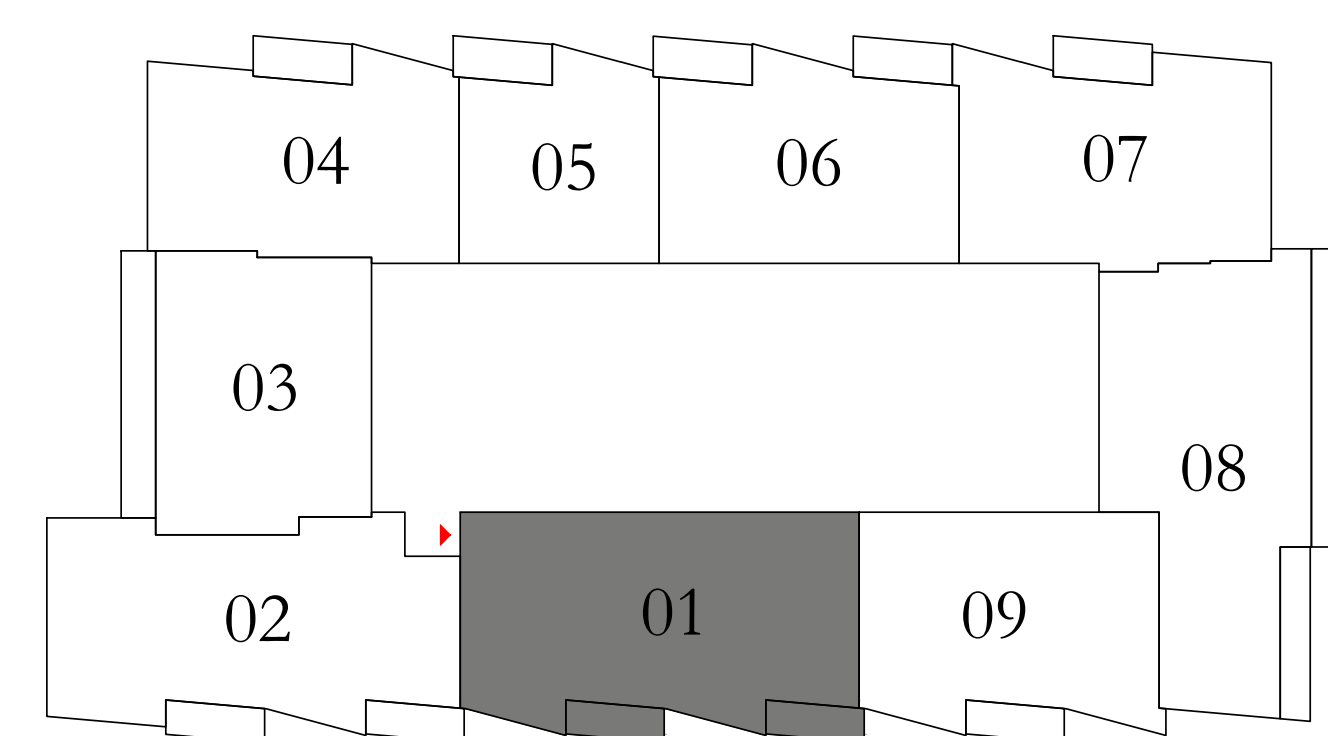

KEY SECTION

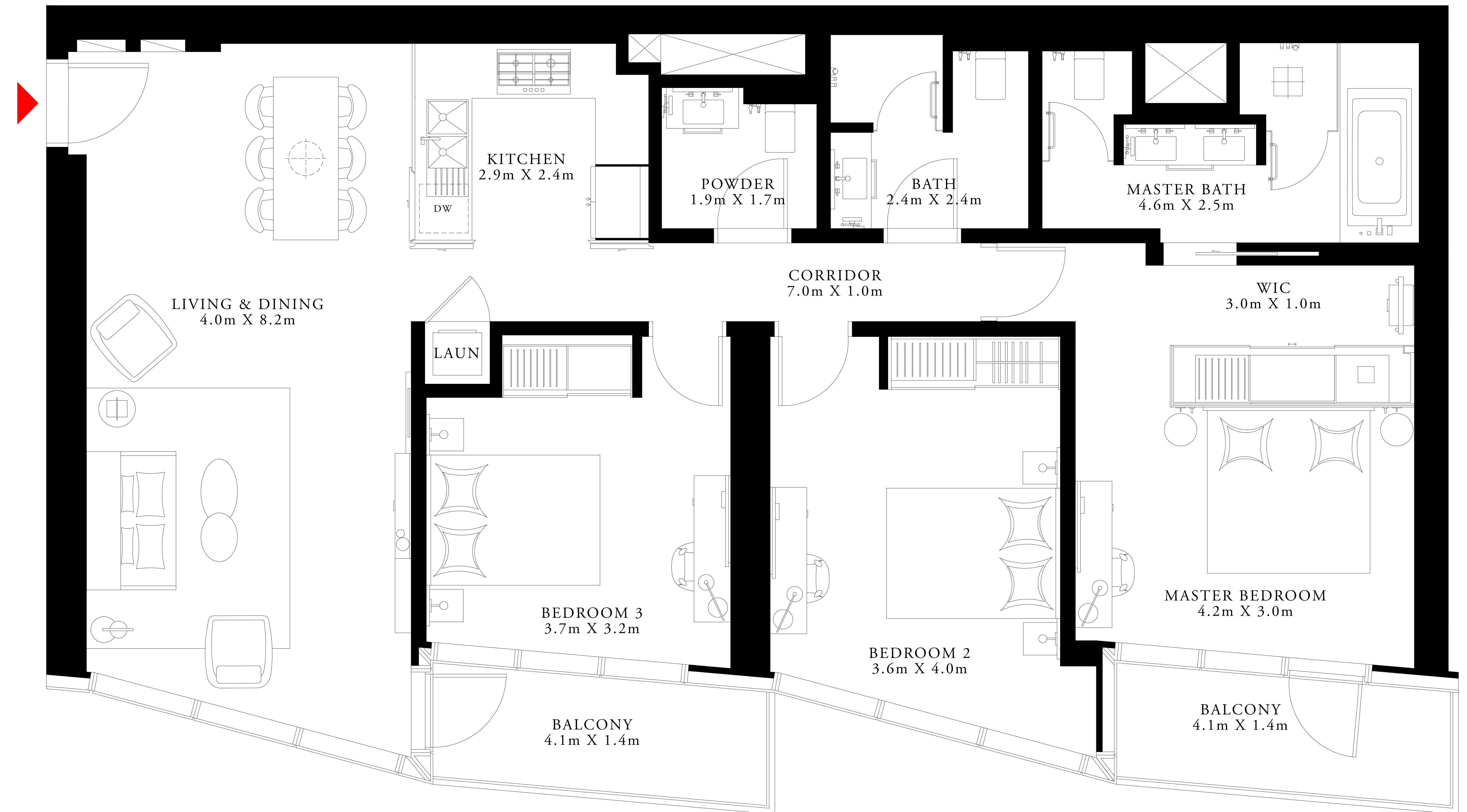
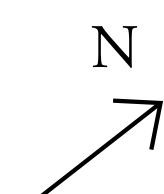
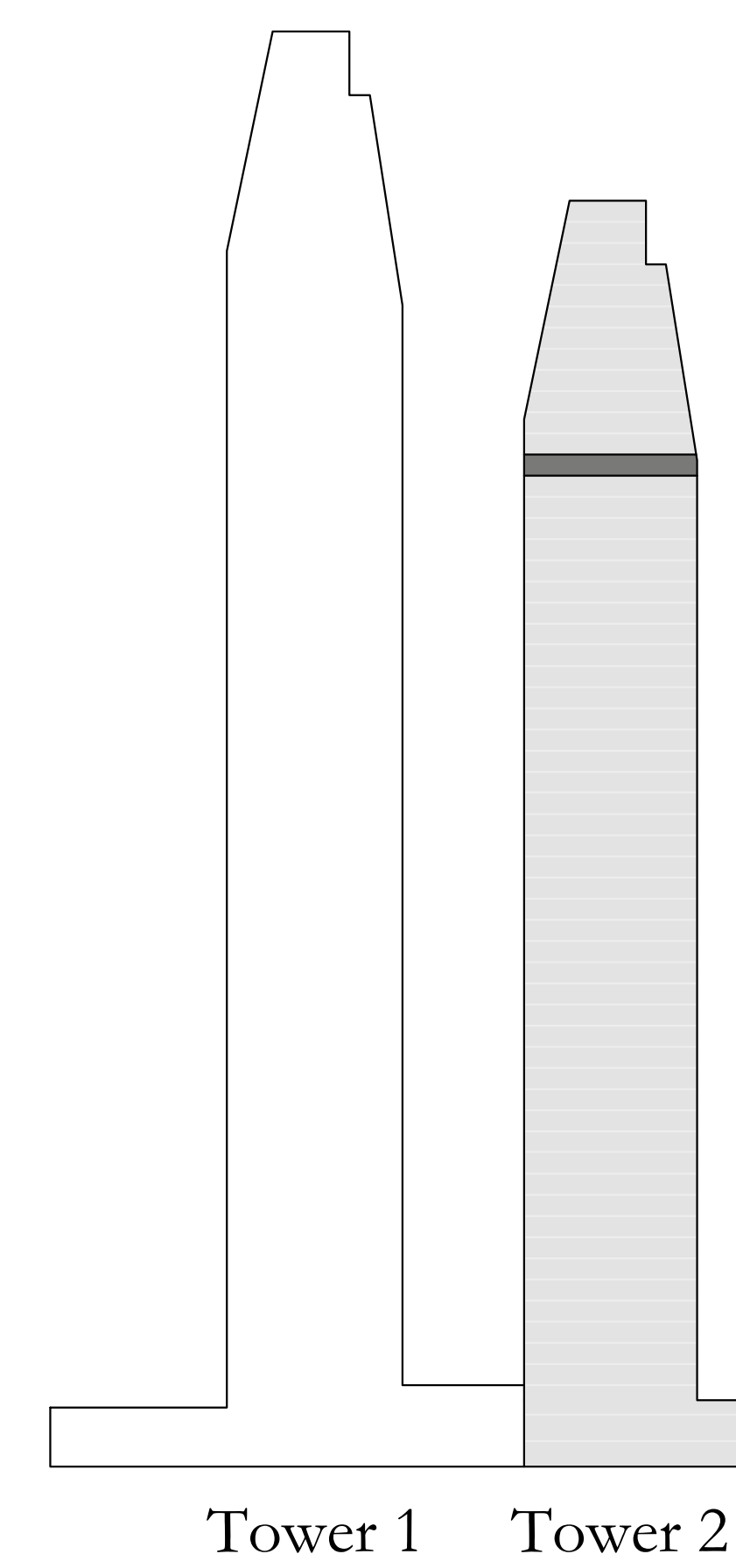

FLOOR PLAN 1. All dimensions are in imperial and metric, and measured from finish to finish excluding construction tolerances. 2. All materials, dimensions, and drawings are approximate only. 3. Information is subject to change without notice, at developer's absolute discretion. 4. Actual area may vary from the stated area. 5. Drawings not to scale. 6. All images used are for illustrative purposes only and do not represent the actual size, features, specifications, fittings, and furnishings. 7. The developer reserves the right to make revisions / alterations, at its absolute discretion, without any liability whatsoever.

DOWNTOWN DUBAI

ADDRESS RESIDENCES DUBAI OPERA

TOWER 2

3 BEDROOM TYPE 3

LEVEL 46

UNIT 02

| | | |
|--------------|----------------|--------------|
| SUITE AREA | 1437.20 SQ.FT. | 133.52 SQ.M. |
| BALCONY AREA | 127.44 SQ.FT. | 11.84 SQ.M. |
| TOTAL AREA | 1564.64 SQ.FT. | 145.36 SQ.M. |

KEY PLAN

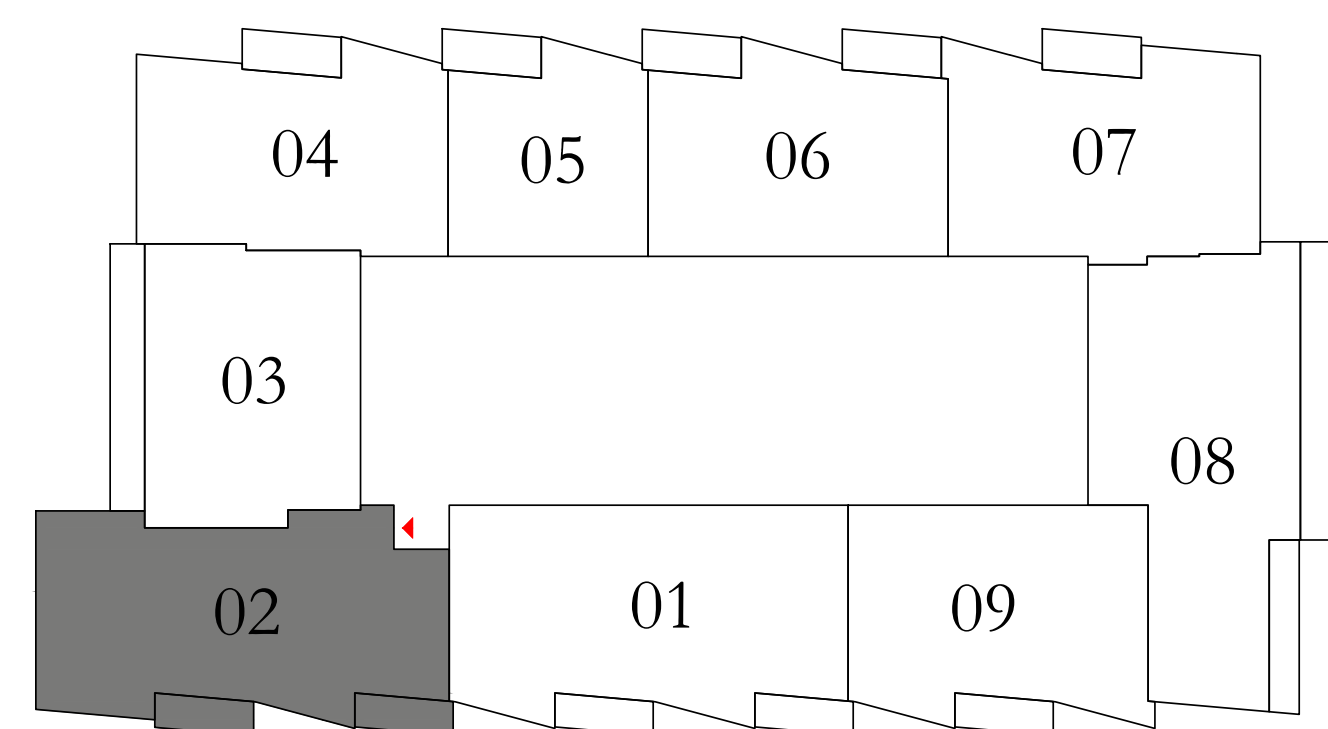

KEY SECTION

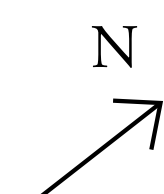
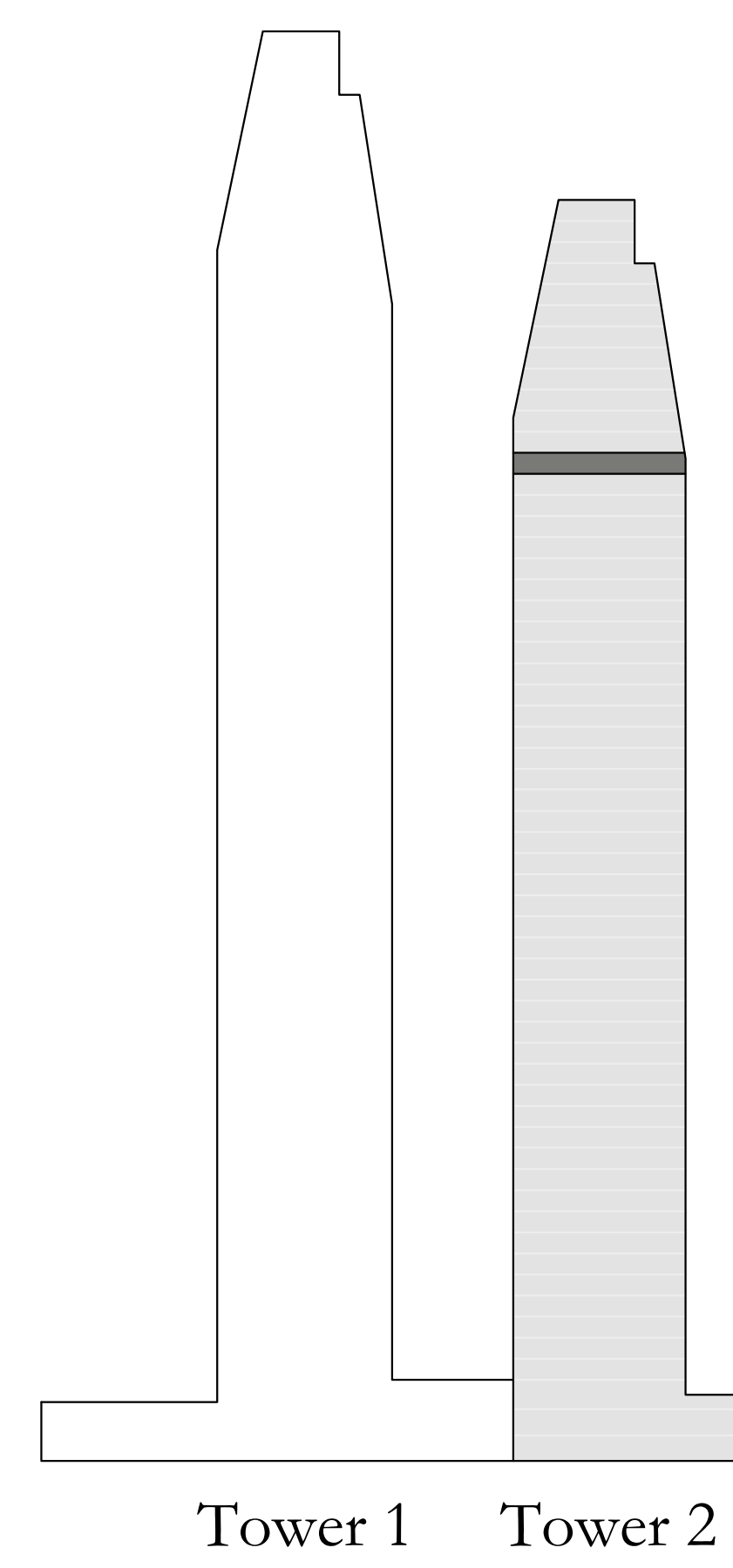

FLOOR PLAN 1. All dimensions are in imperial and metric, and measured from finish to finish excluding construction tolerances. 2. All materials, dimensions, and drawings are approximate only. 3. Information is subject to change without notice, at developer's absolute discretion. 4. Actual area may vary from the stated area. 5. Drawings not to scale. 6. All images used are for illustrative purposes only and do not represent the actual size, features, specifications, fittings, and furnishings. 7. The developer reserves the right to make revisions / alterations, at its absolute discretion, without any liability whatsoever.

DOWNTOWN DUBAI

ADDRESS RESIDENCES DUBAI OPERA

TOWER 2

2 BEDROOM TYPE 1

LEVEL 46

UNIT 03

| | | |
|--------------|----------------|--------------|
| SUITE AREA | 1085.97 SQ.FT. | 100.89 SQ.M. |
| BALCONY AREA | 175.99 SQ.FT. | 16.35 SQ.M. |
| TOTAL AREA | 1261.96 SQ.FT. | 117.24 SQ.M. |

KEY PLAN

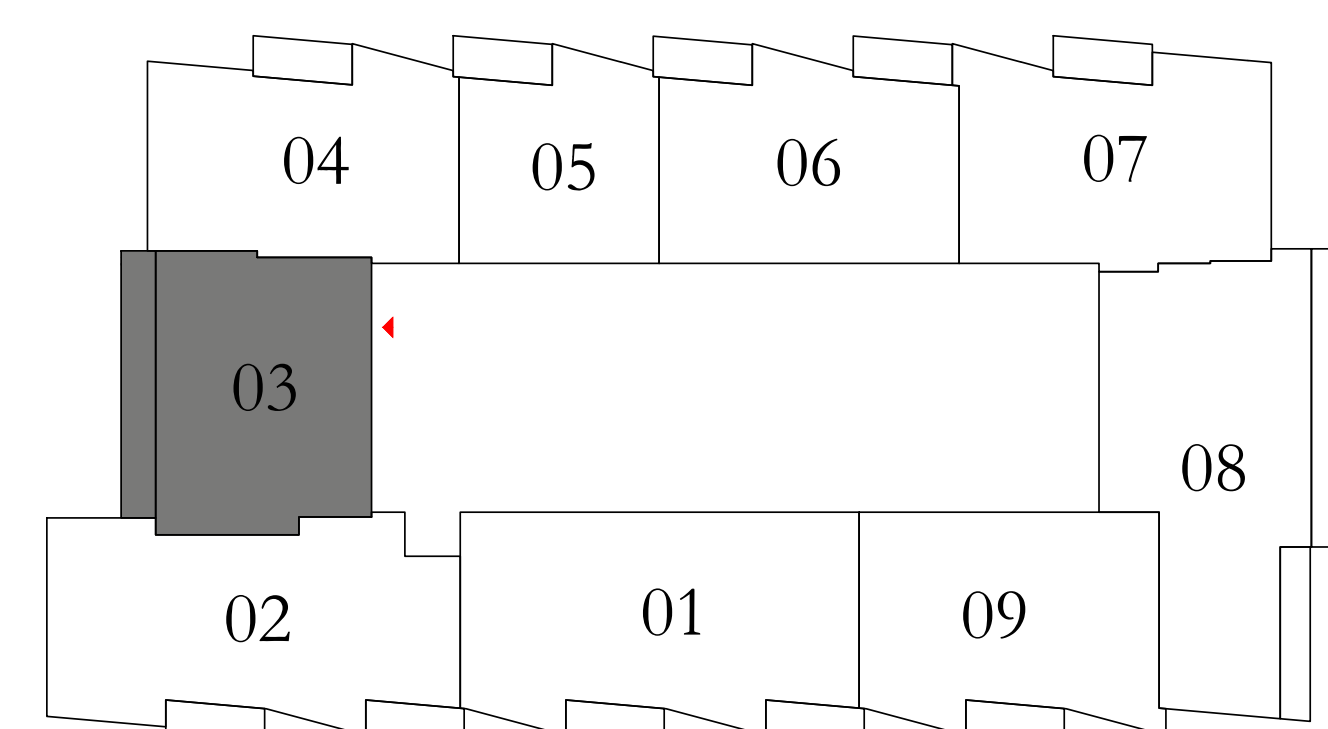

KEY SECTION

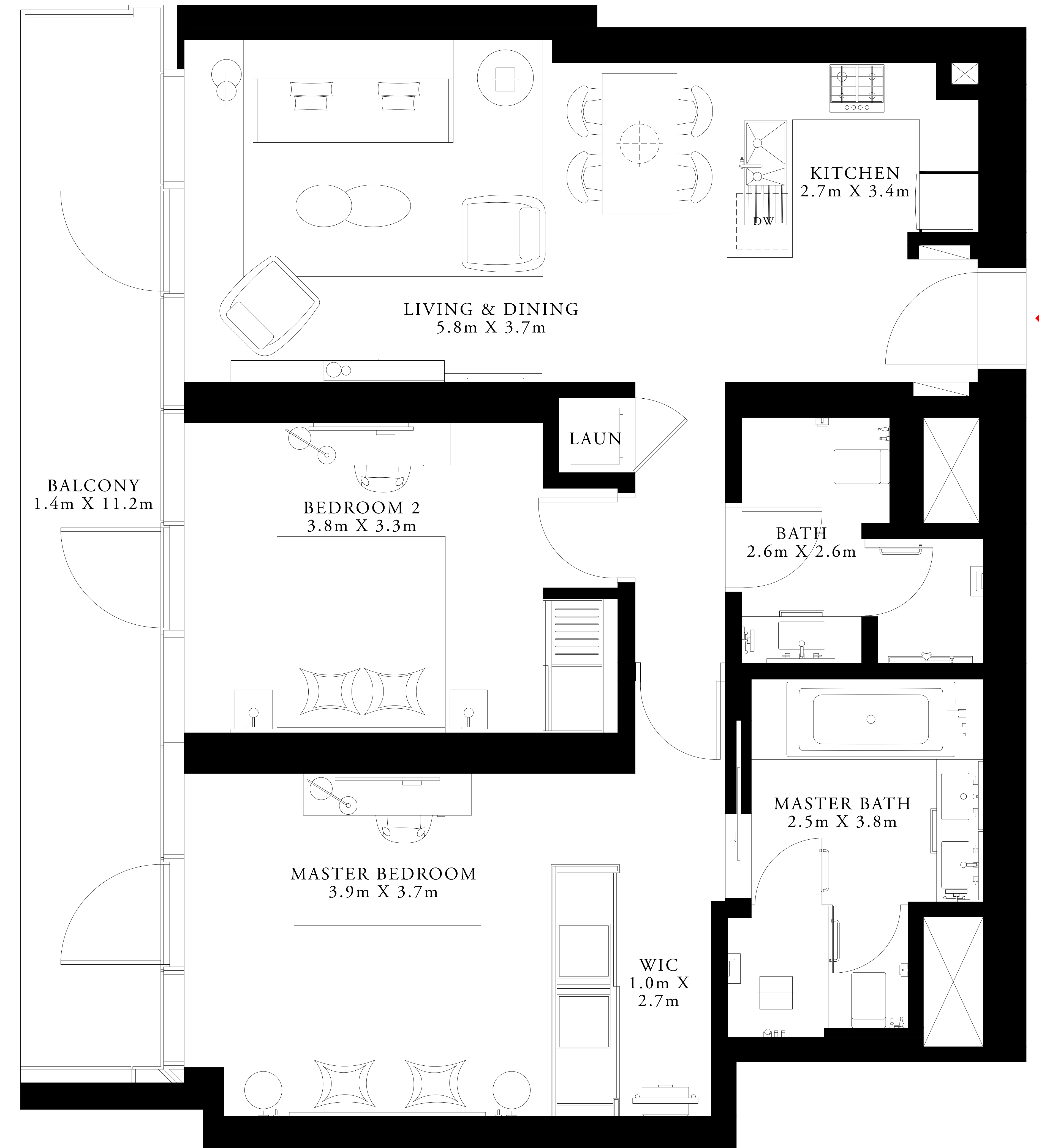
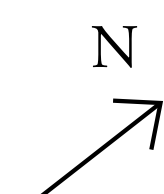
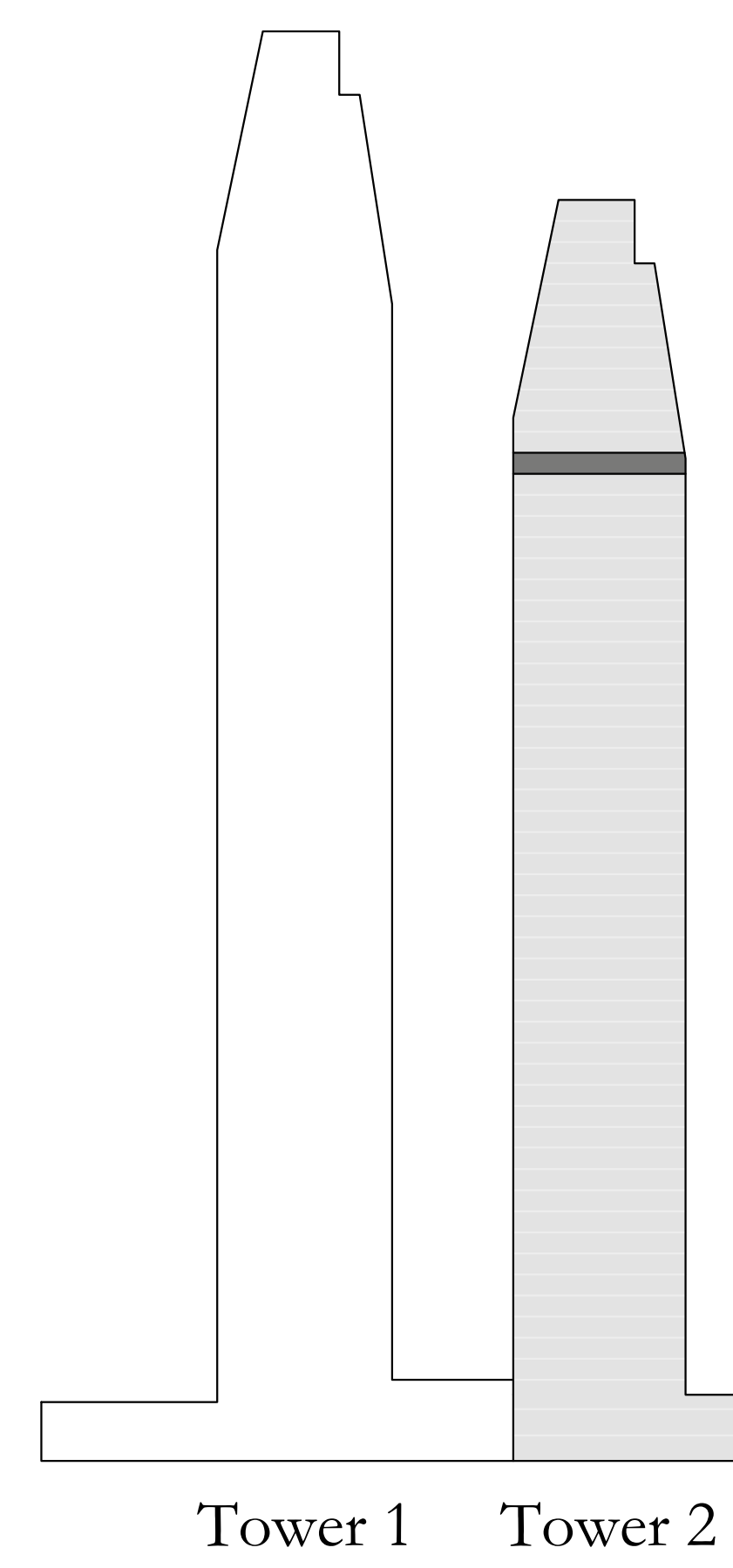

FLOOR PLAN 1. All dimensions are in imperial and metric, and measured from finish to finish excluding construction tolerances. 2. All materials, dimensions, and drawings are approximate only. 3. Information is subject to change without notice, at developer's absolute discretion. 4. Actual area may vary from the stated area. 5. Drawings not to scale. 6. All images used are for illustrative purposes only and do not represent the actual size, features, specifications, fittings, and furnishings. 7. The developer reserves the right to make revisions / alterations, at its absolute discretion, without any liability whatsoever.

DOWNTOWN DUBAI

ADDRESS RESIDENCES DUBAI OPERA

TOWER 2

2 BEDROOM TYPE 3

LEVEL 46

UNIT 04

| | | |
|--------------|----------------|--------------|
| SUITE AREA | 1107.18 SQ.FT. | 102.86 SQ.M. |
| BALCONY AREA | 75.99 SQ.FT. | 7.06 SQ.M. |
| TOTAL AREA | 1183.17 SQ.FT. | 109.92 SQ.M. |

KEY PLAN

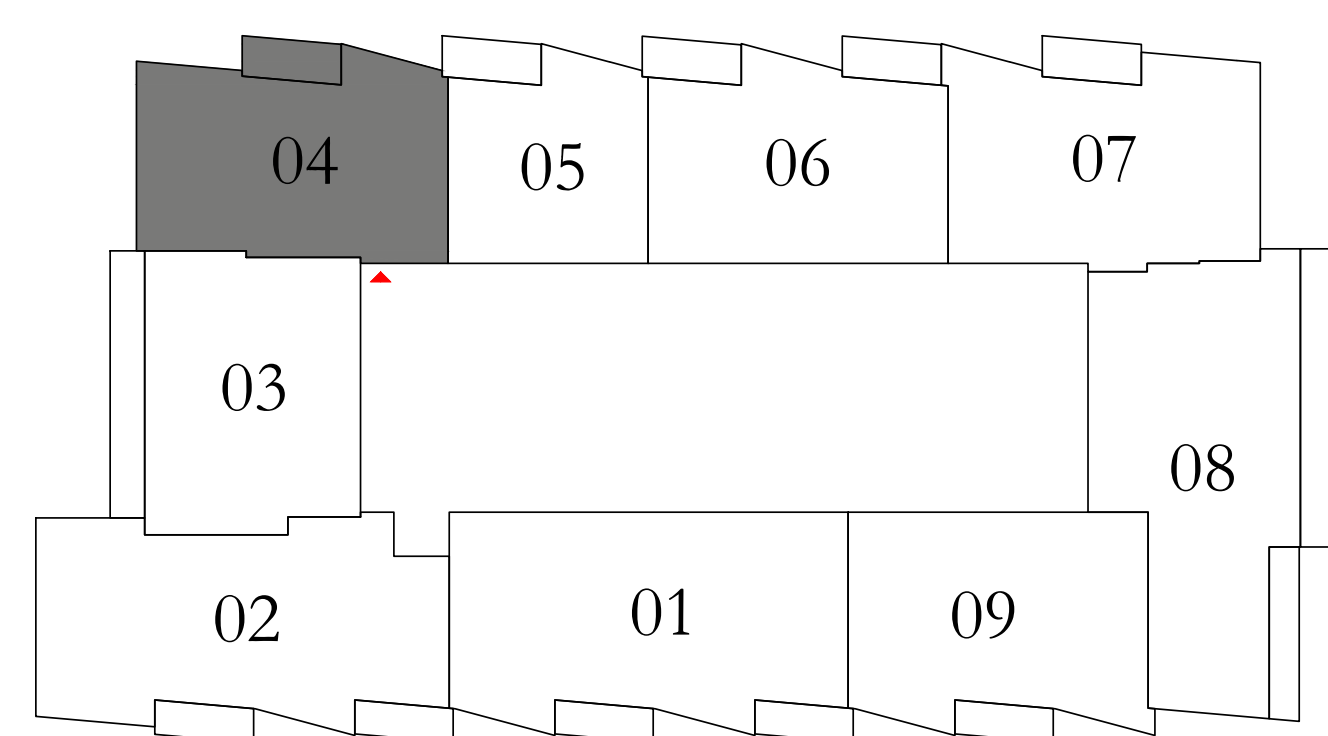

KEY SECTION

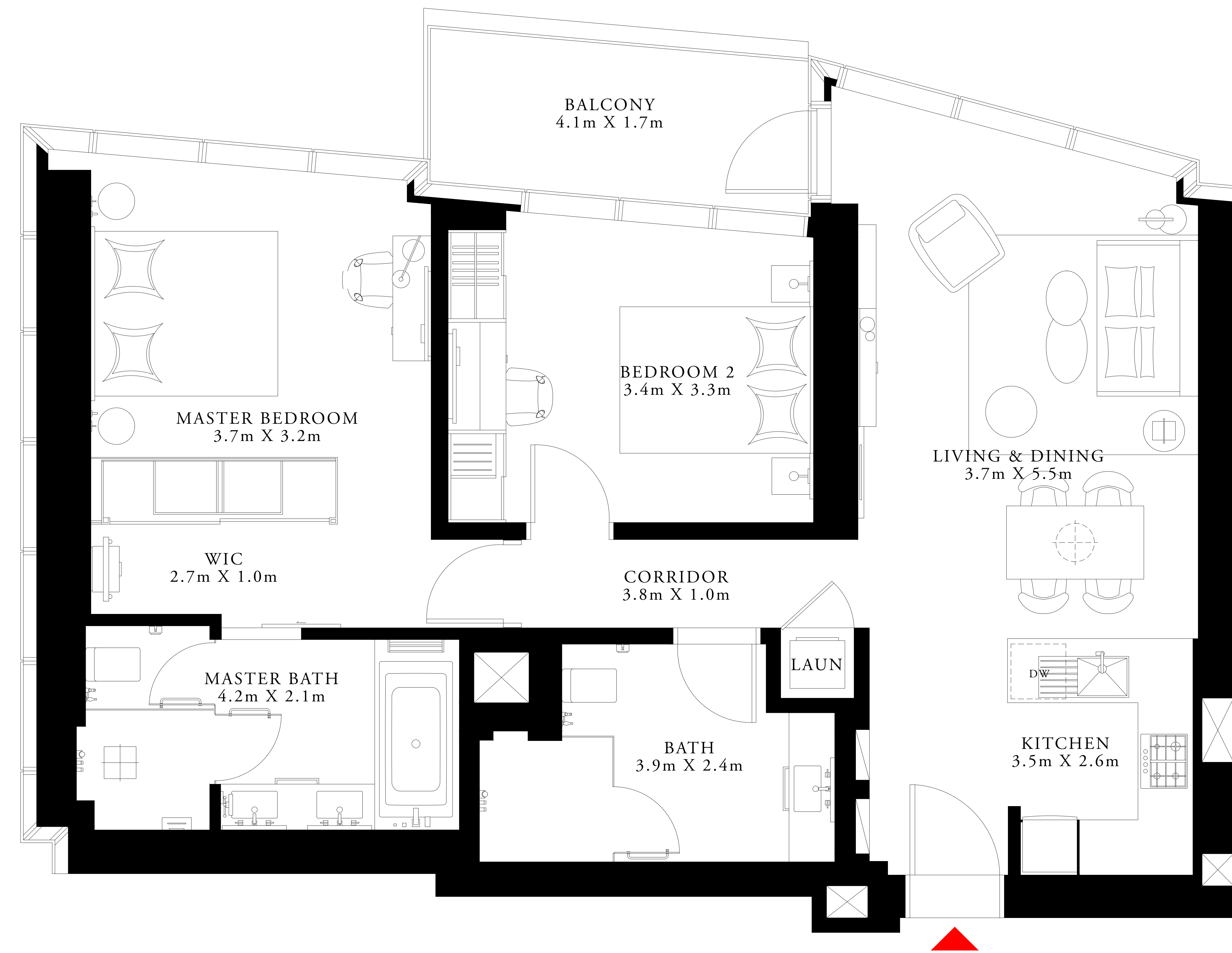
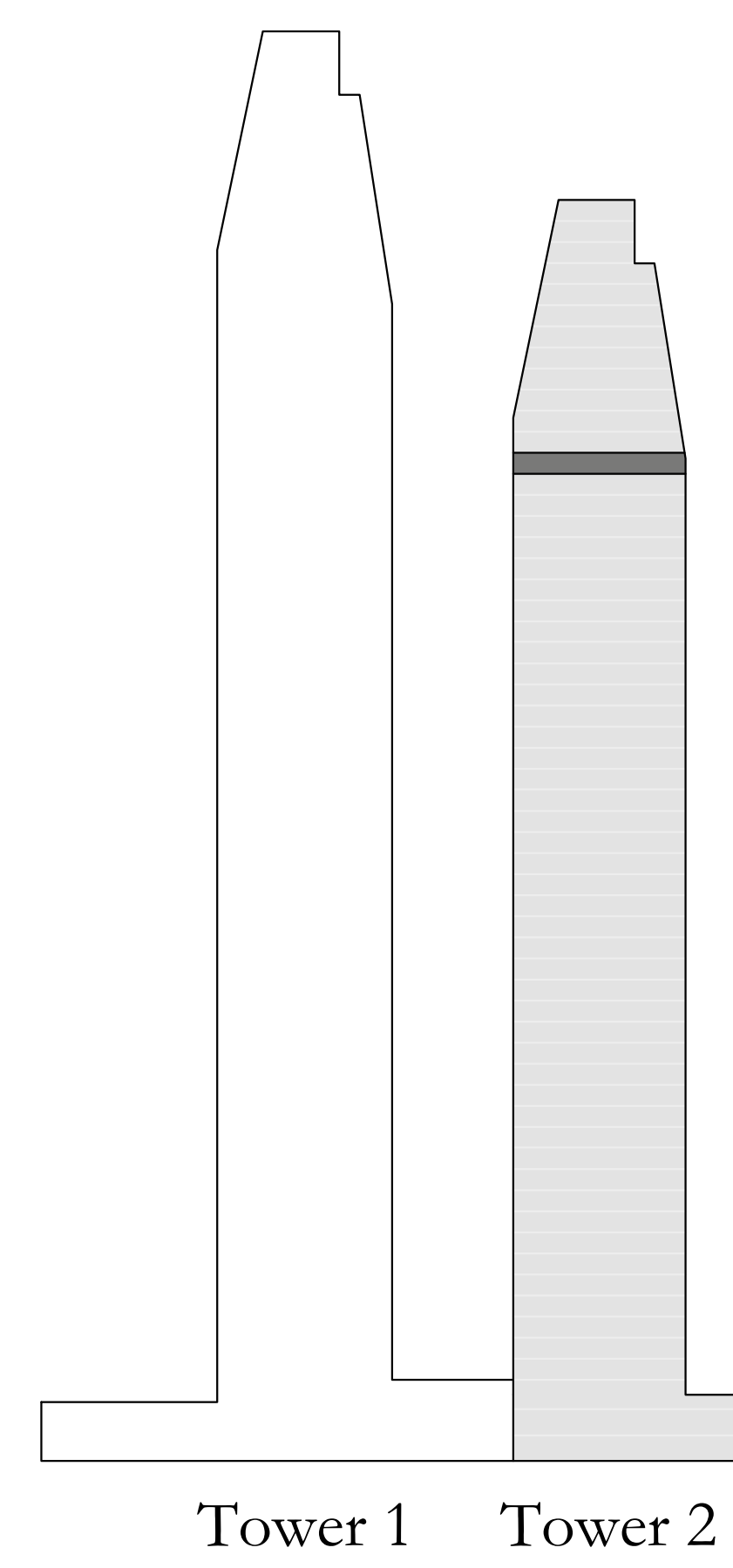

FLOOR PLAN 1. All dimensions are in imperial and metric, and measured from finish to finish excluding construction tolerances. 2. All materials, dimensions, and drawings are approximate only. 3. Information is subject to change without notice, at developer's absolute discretion. 4. Actual area may vary from the stated area. 5. Drawings not to scale. 6. All images used are for illustrative purposes only and do not represent the actual size, features, specifications, fittings, and furnishings. 7. The developer reserves the right to make revisions / alterations, at its absolute discretion, without any liability whatsoever.

DOWNTOWN DUBAI

ADDRESS RESIDENCES DUBAI OPERA

TOWER 2

1 BEDROOM TYPE 3

LEVEL 46

UNIT 05

| | | |
|--------------|---------------|-------------|
| SUITE AREA | 721.18 SQ.FT. | 67.00 SQ.M. |
| BALCONY AREA | 76.75 SQ.FT. | 7.13 SQ.M. |
| TOTAL AREA | 797.93 SQ.FT. | 74.13 SQ.M. |

KEY PLAN

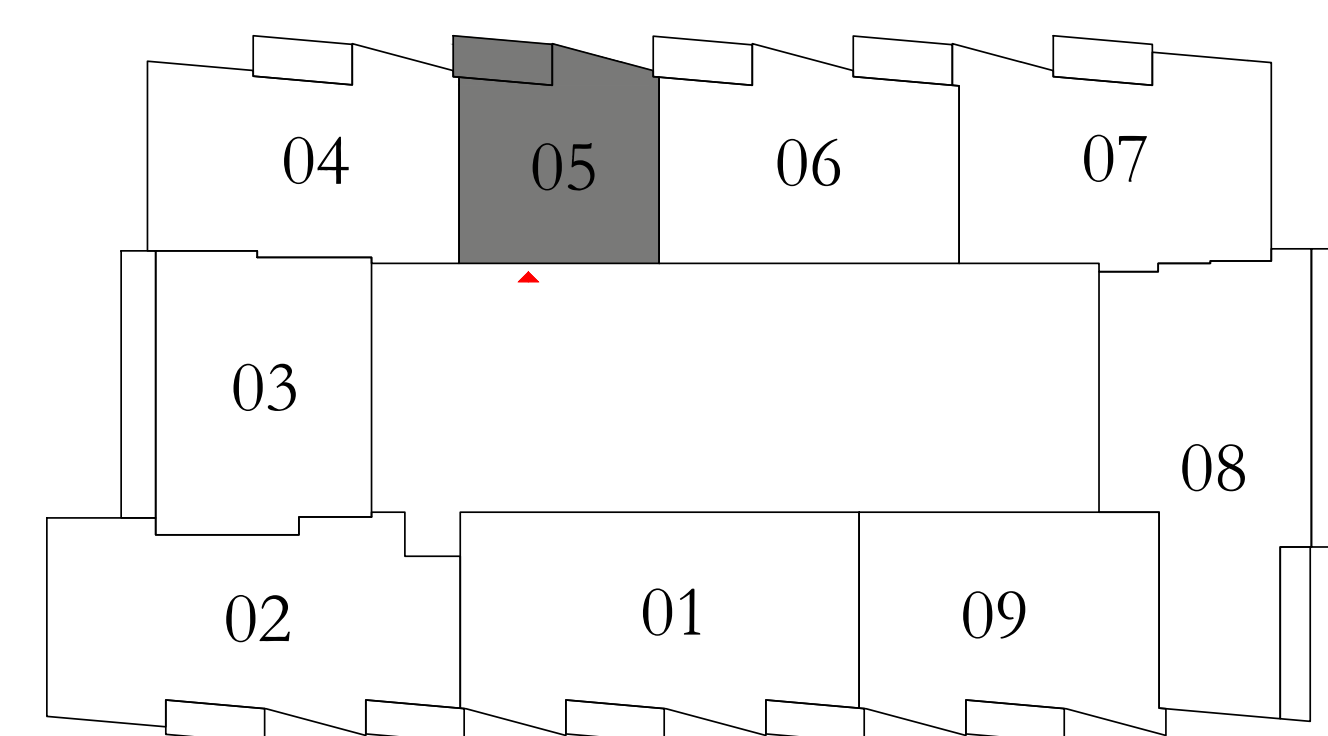

KEY SECTION

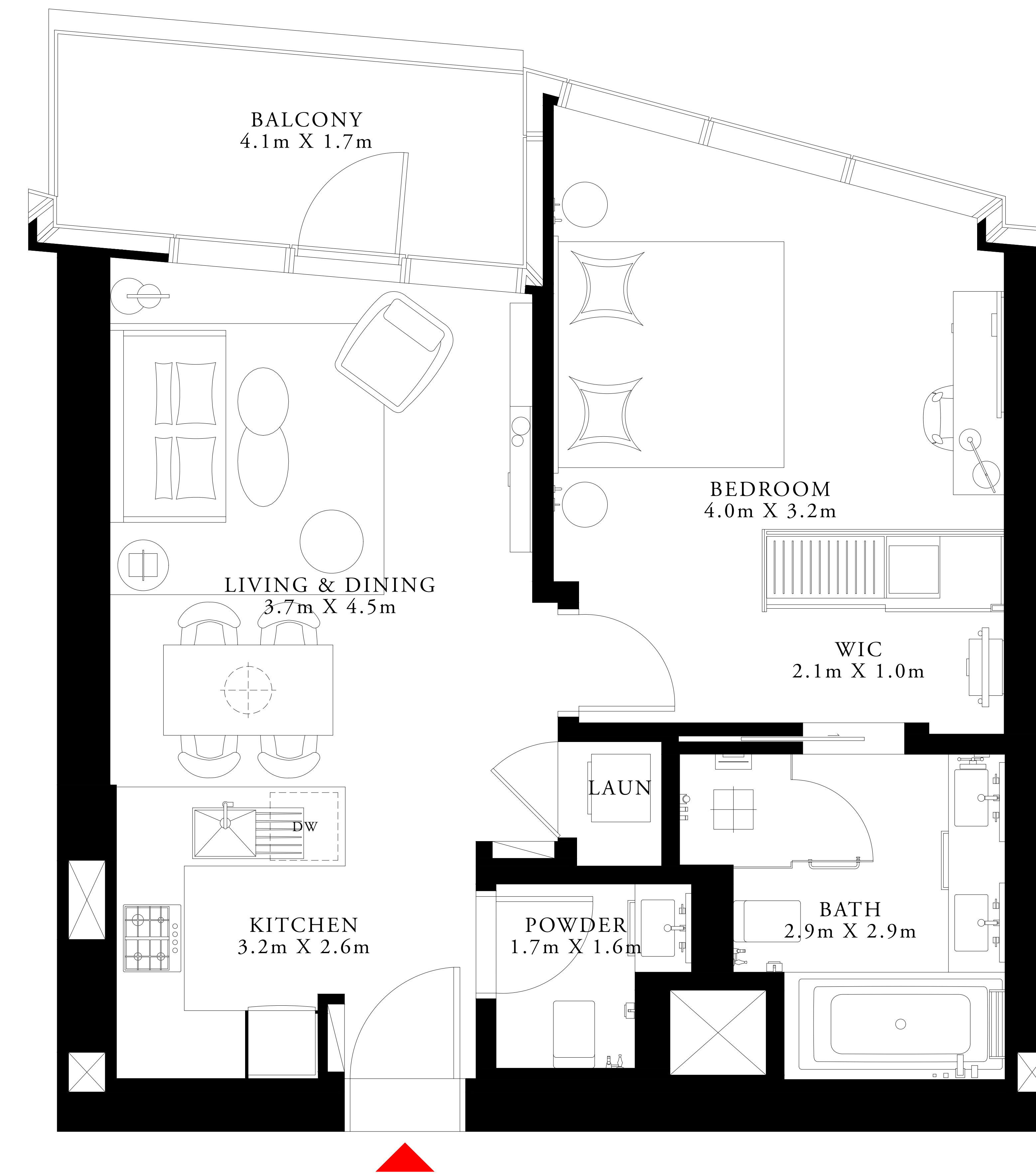
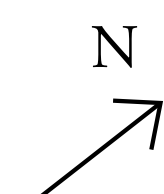
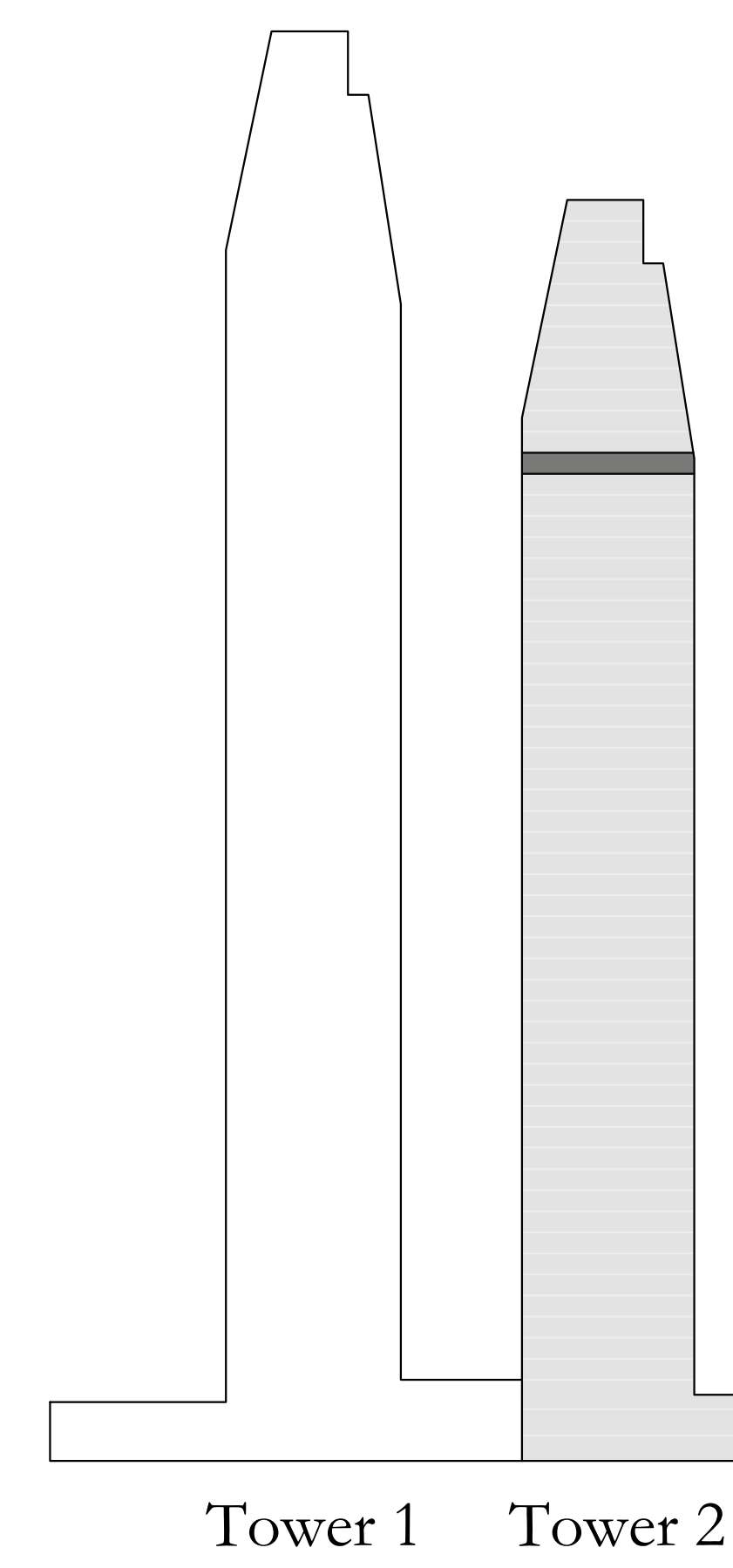

FLOOR PLAN 1. All dimensions are in imperial and metric, and measured from finish to finish excluding construction tolerances. 2. All materials, dimensions, and drawings are approximate only. 3. Information is subject to change without notice, at developer's absolute discretion. 4. Actual area may vary from the stated area. 5. Drawings not to scale. 6. All images used are for illustrative purposes only and do not represent the actual size, features, specifications, fittings, and furnishings. 7. The developer reserves the right to make revisions / alterations, at its absolute discretion, without any liability whatsoever.

DOWNTOWN DUBAI

ADDRESS RESIDENCES DUBAI OPERA

TOWER 2

2 BEDROOM TYPE 4

LEVEL 46

UNIT 06

| | | |
|--------------|----------------|--------------|
| SUITE AREA | 1062.72 SQ.FT. | 98.73 SQ.M. |
| BALCONY AREA | 151.99 SQ.FT. | 14.12 SQ.M. |
| TOTAL AREA | 1214.71 SQ.FT. | 112.85 SQ.M. |

KEY PLAN

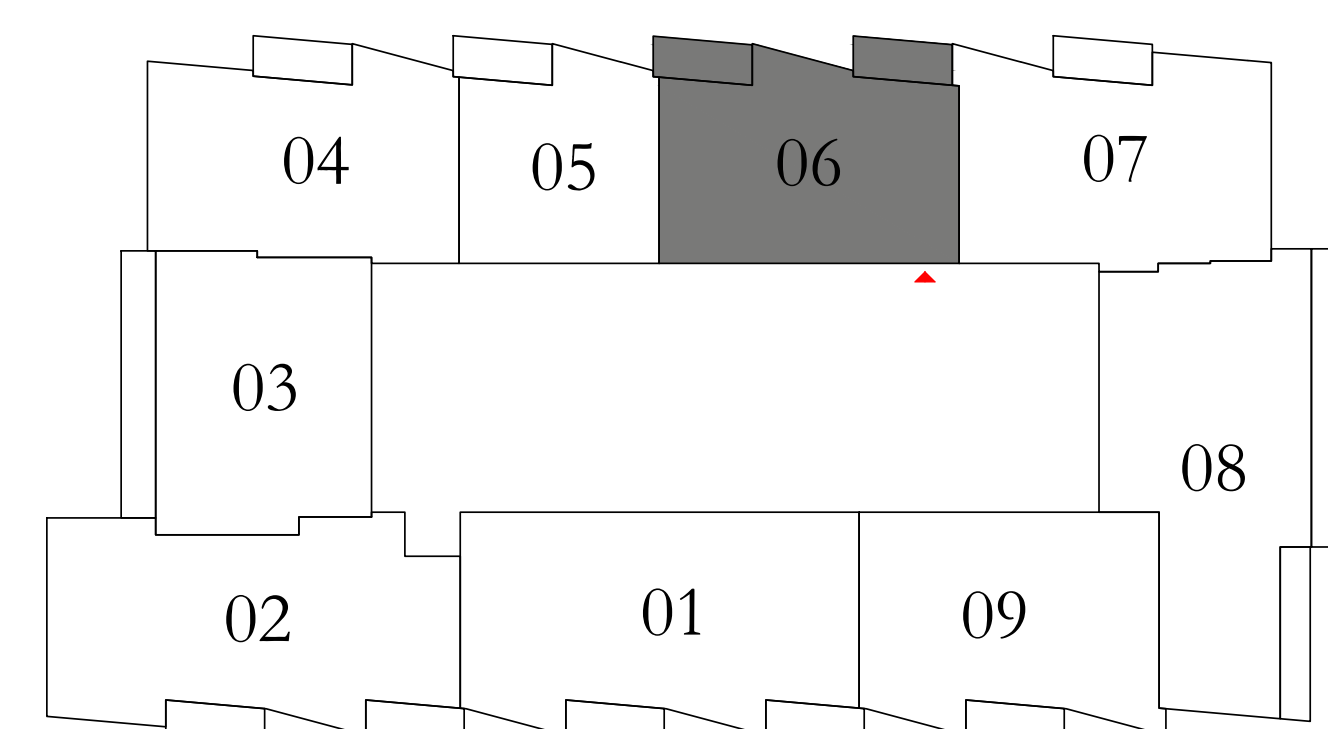

KEY SECTION

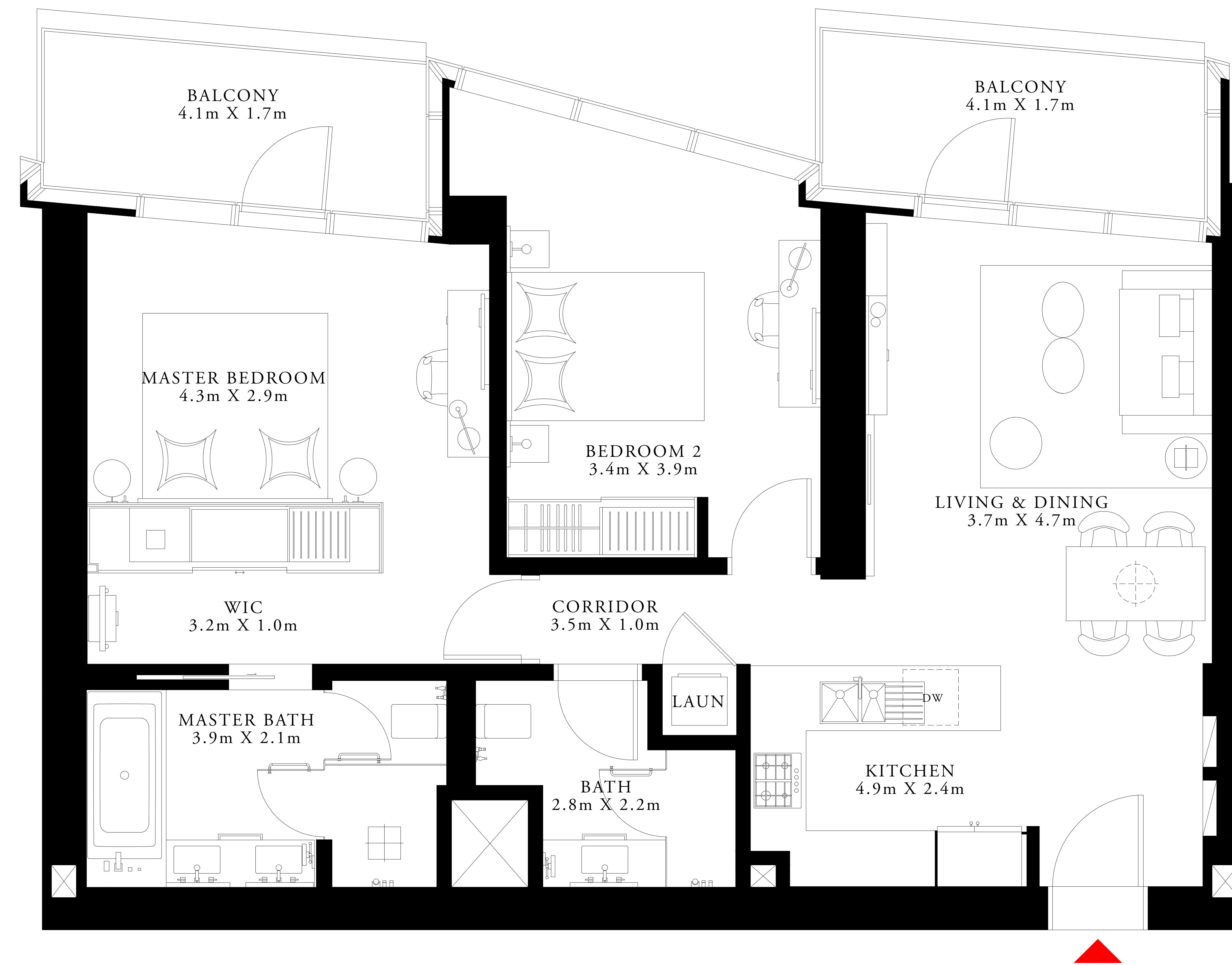
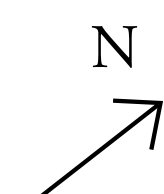
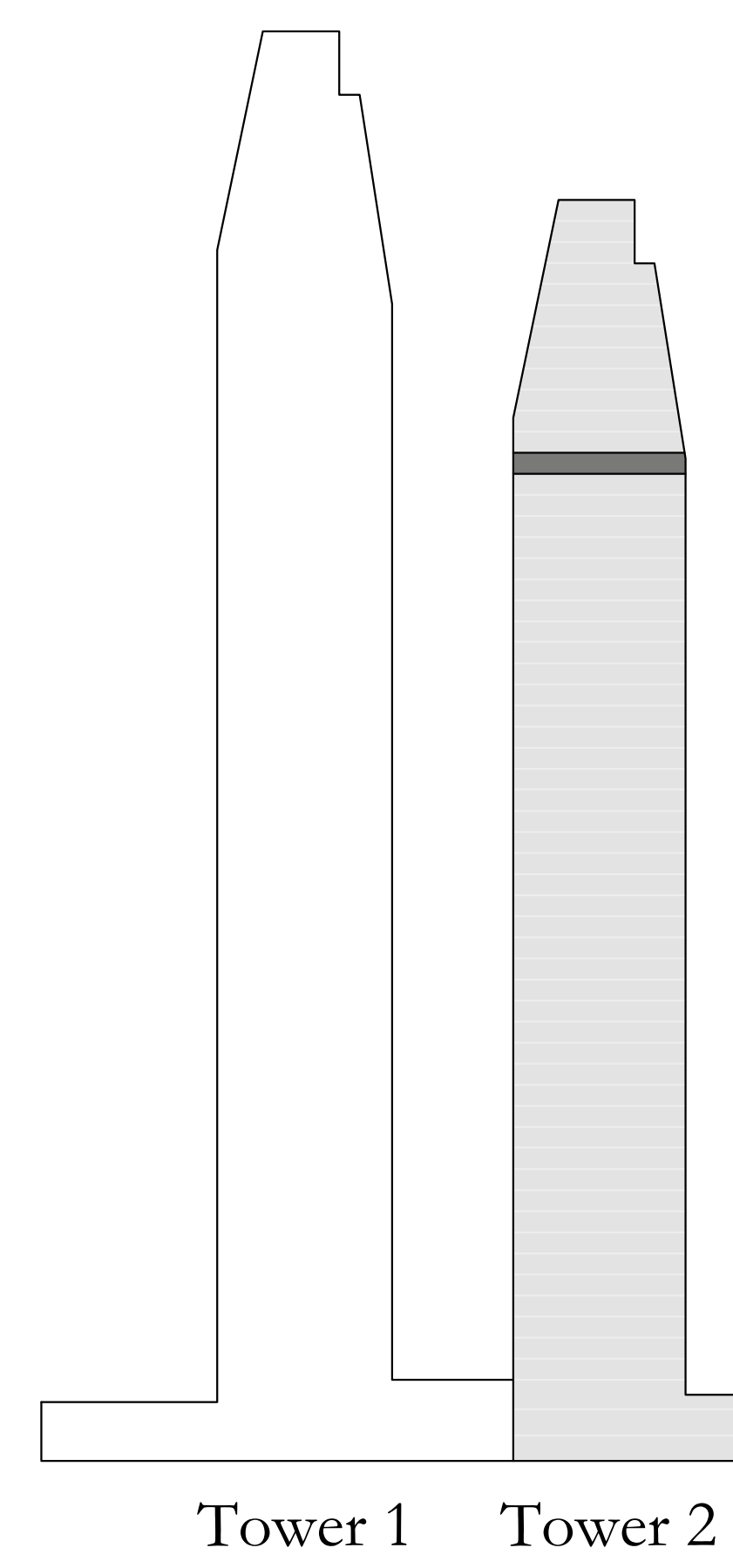

FLOOR PLAN 1. All dimensions are in imperial and metric, and measured from finish to finish excluding construction tolerances. 2. All materials, dimensions, and drawings are approximate only. 3. Information is subject to change without notice, at developer's absolute discretion. 4. Actual area may vary from the stated area. 5. Drawings not to scale. 6. All images used are for illustrative purposes only and do not represent the actual size, features, specifications, fittings, and furnishings. 7. The developer reserves the right to make revisions / alterations, at its absolute discretion, without any liability whatsoever.

DOWNTOWN DUBAI

ADDRESS RESIDENCES DUBAI OPERA

TOWER 2

2 BEDROOM TYPE 5

LEVEL 46

UNIT 07

| | | |
|--------------|----------------|--------------|
| SUITE AREA | 1174.99 SQ.FT. | 109.16 SQ.M. |
| BALCONY AREA | 76.53 SQ.FT. | 7.11 SQ.M. |
| TOTAL AREA | 1251.52 SQ.FT. | 116.27 SQ.M. |

KEY PLAN

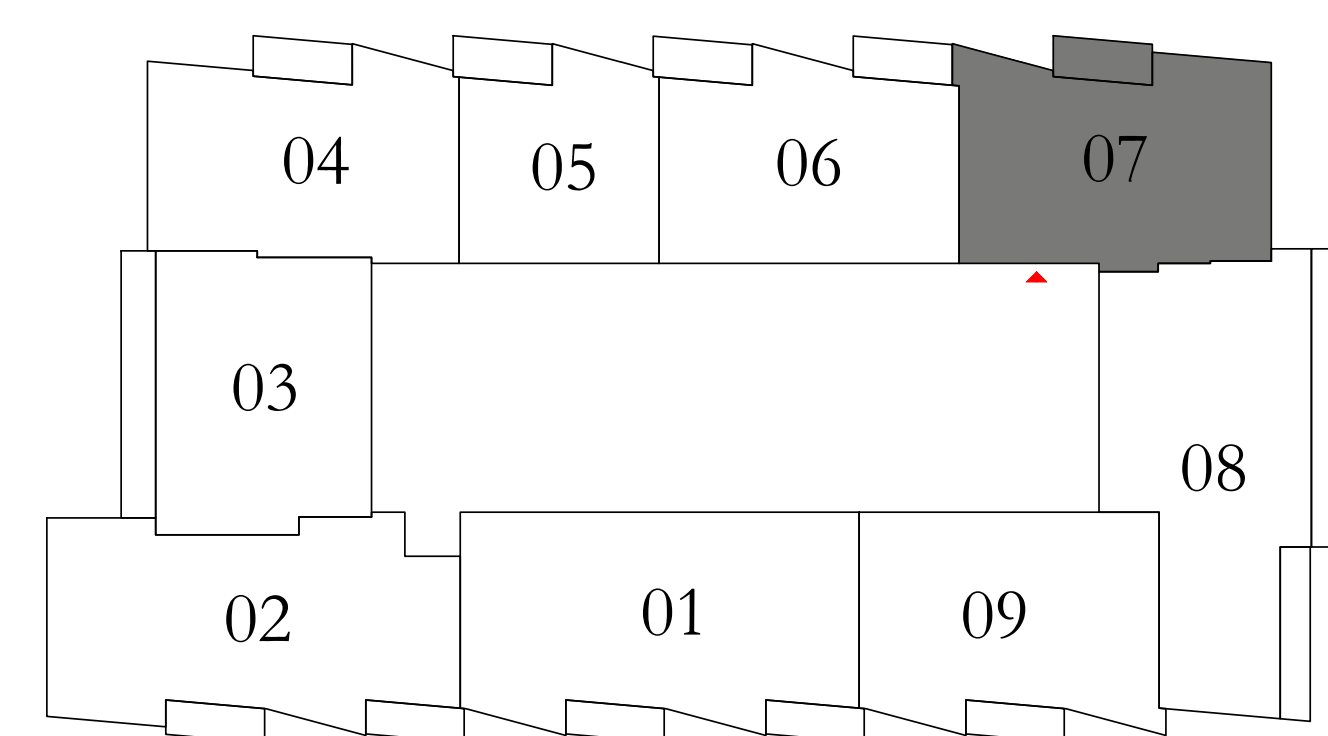

KEY SECTION

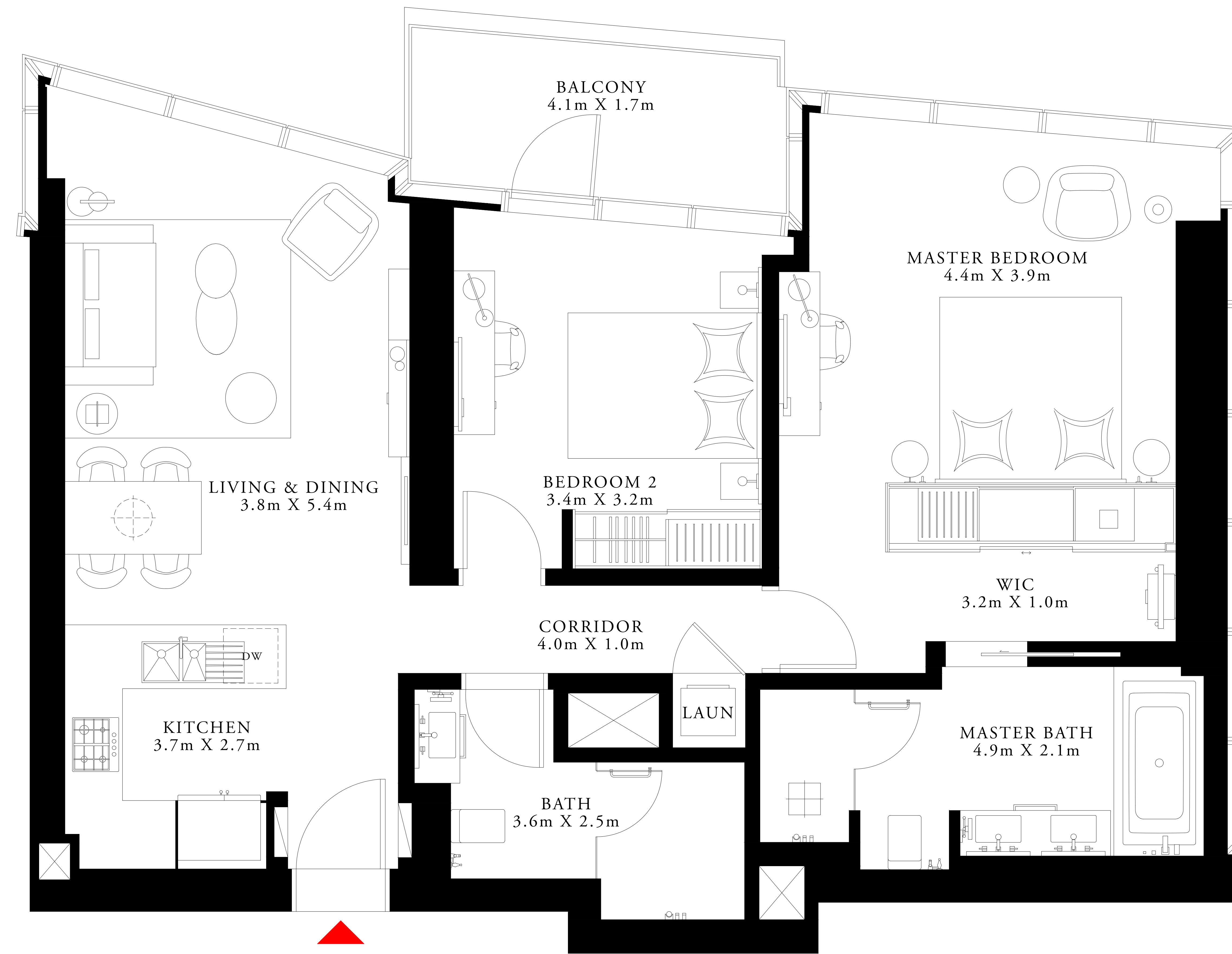
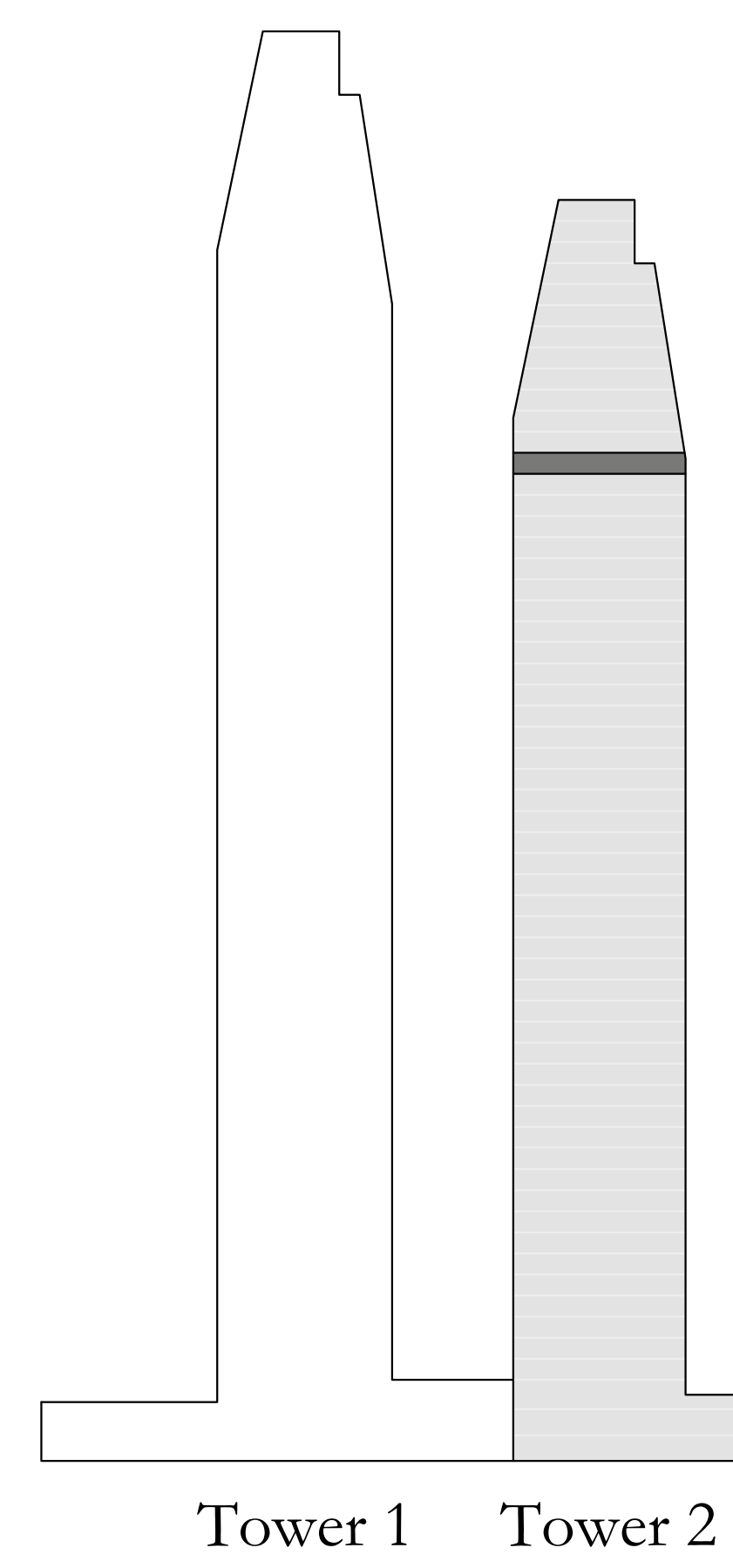

FLOOR PLAN 1. All dimensions are in imperial and metric, and measured from finish to finish excluding construction tolerances. 2. All materials, dimensions, and drawings are approximate only. 3. Information is subject to change without notice, at developer's absolute discretion. 4. Actual area may vary from the stated area. 5. Drawings not to scale. 6. All images used are for illustrative purposes only and do not represent the actual size, features, specifications, fittings, and furnishings. 7. The developer reserves the right to make revisions / alterations, at its absolute discretion, without any liability whatsoever.

DOWNTOWN DUBAI

ADDRESS RESIDENCES DUBAI OPERA

TOWER 2

3 BEDROOM TYPE 4

LEVEL 46

UNIT 08

| | | |
|--------------|----------------|--------------|
| SUITE AREA | 1474.66 SQ.FT. | 137.00 SQ.M. |
| BALCONY AREA | 293.32 SQ.FT. | 27.25 SQ.M. |
| TOTAL AREA | 1767.98 SQ.FT. | 164.25 SQ.M. |

KEY PLAN

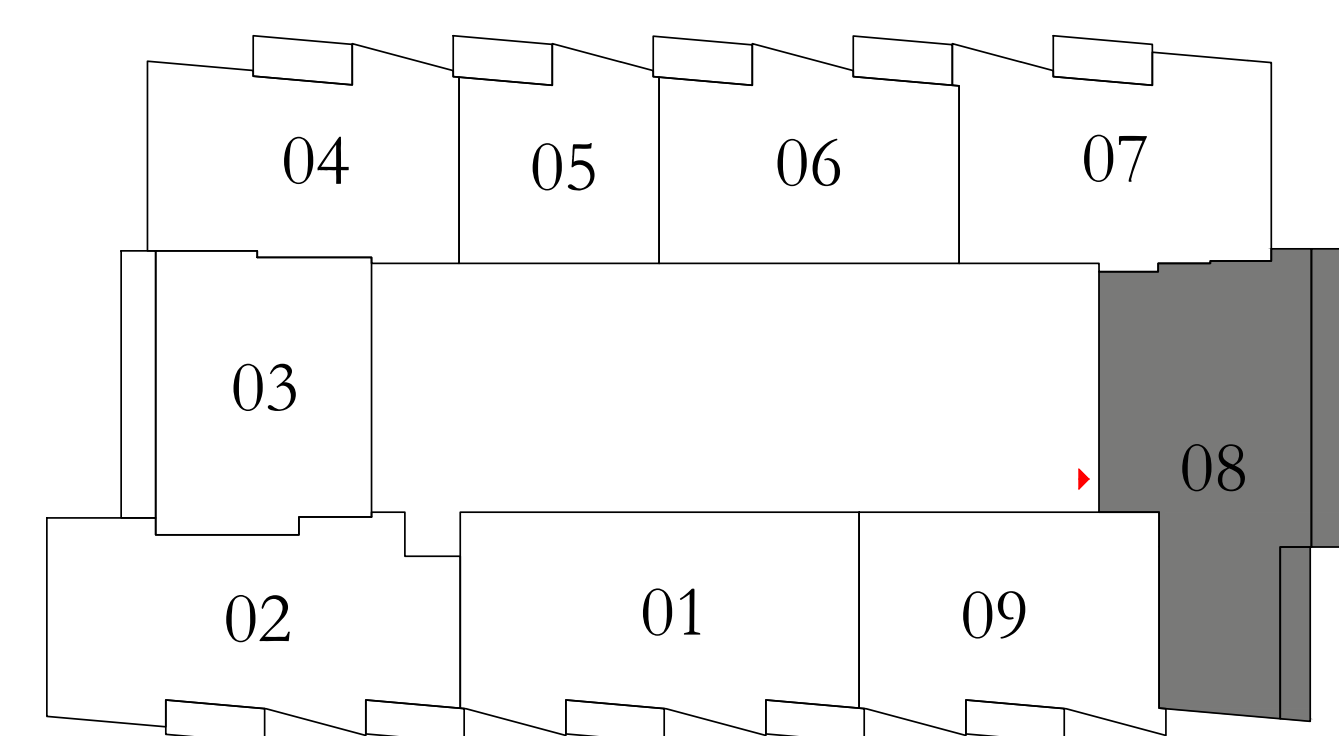

KEY SECTION

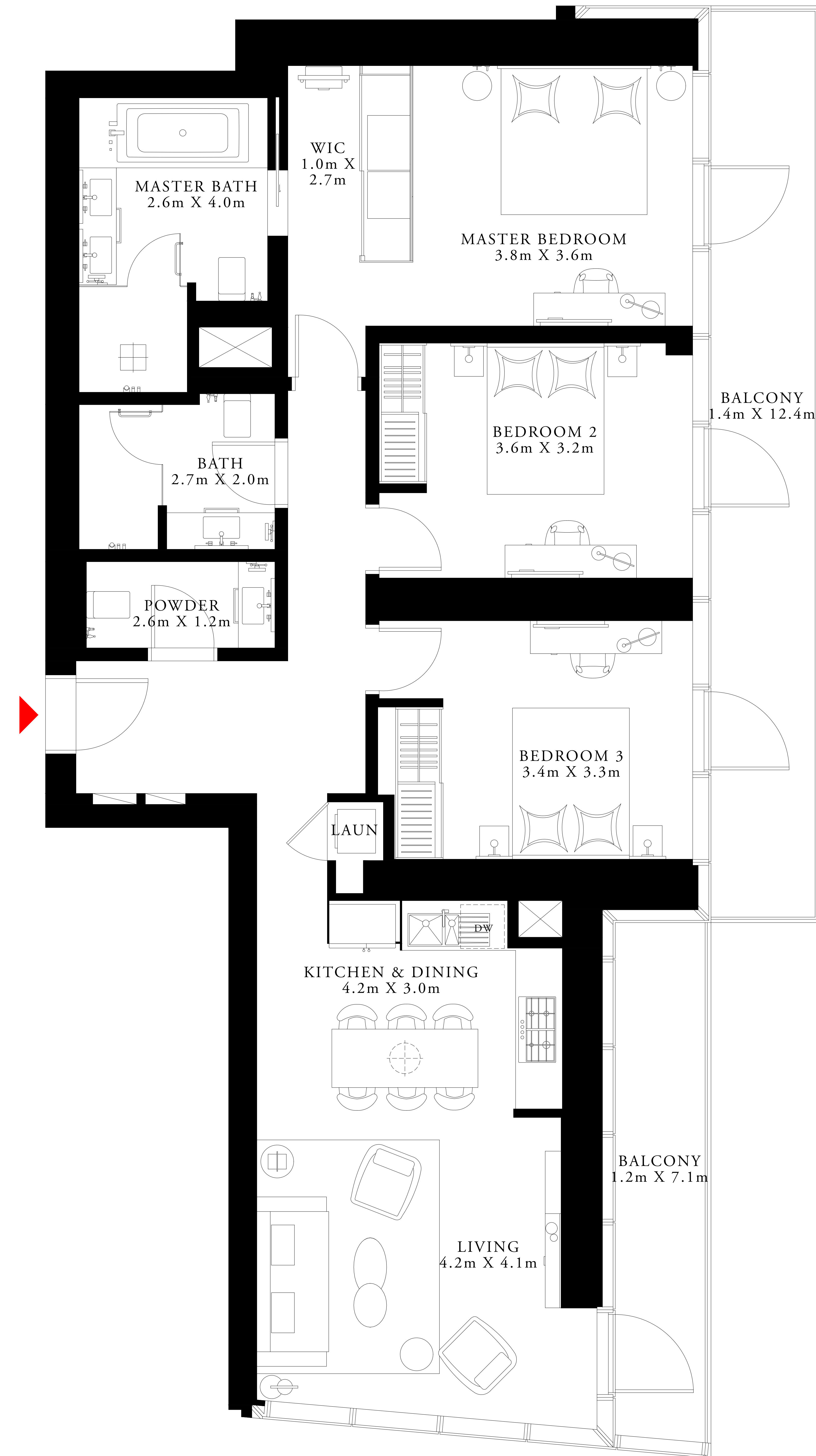
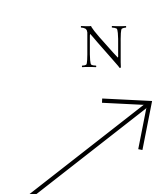
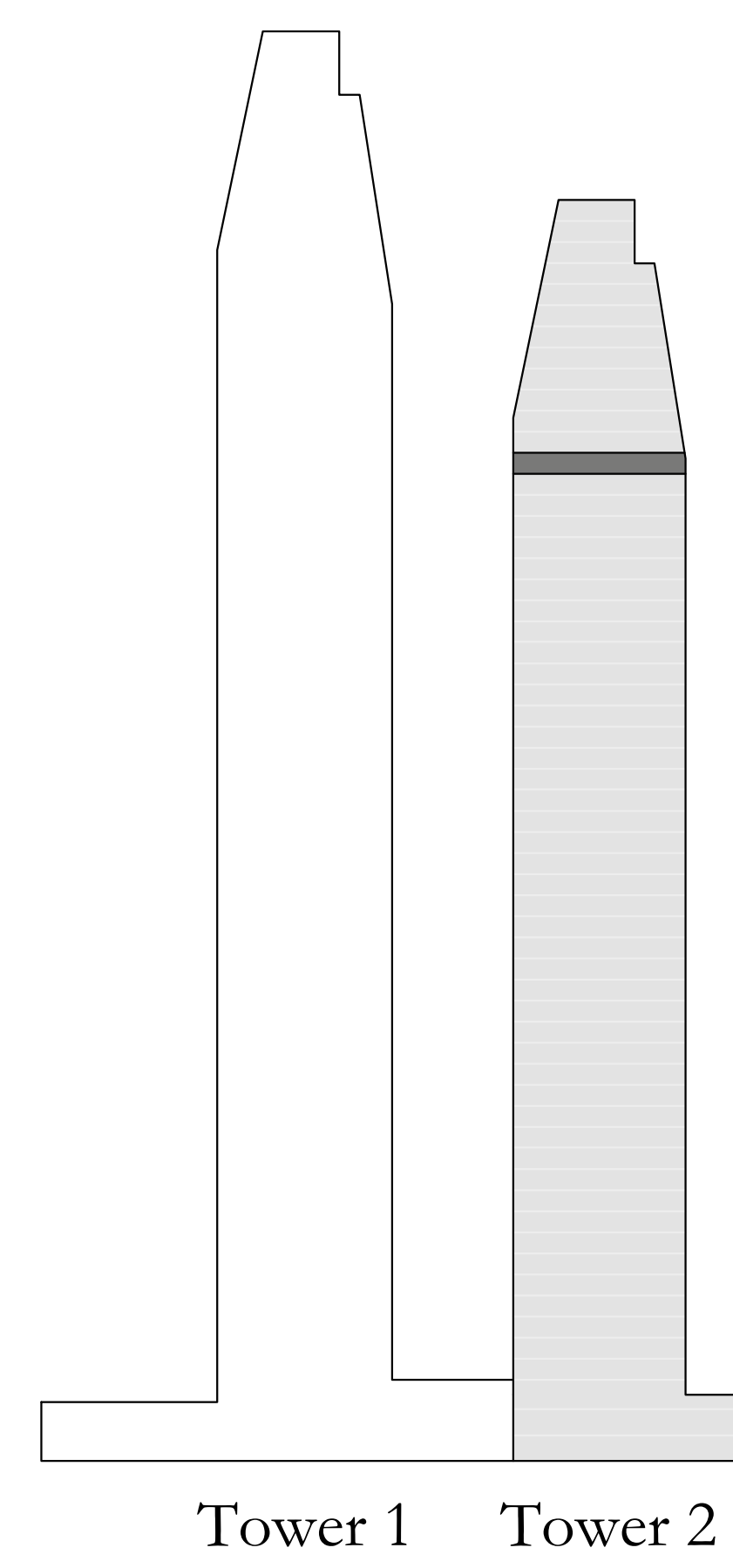

FLOOR PLAN 1. All dimensions are in imperial and metric, and measured from finish to finish excluding construction tolerances. 2. All materials, dimensions, and drawings are approximate only. 3. Information is subject to change without notice, at developer's absolute discretion. 4. Actual area may vary from the stated area. 5. Drawings not to scale. 6. All images used are for illustrative purposes only and do not represent the actual size, features, specifications, fittings, and furnishings. 7. The developer reserves the right to make revisions / alterations, at its absolute discretion, without any liability whatsoever.

DOWNTOWN DUBAI

ADDRESS RESIDENCES DUBAI OPERA

TOWER 2

2 BEDROOM TYPE 6

LEVEL 46

UNIT 09

| | | |
|--------------|----------------|--------------|
| SUITE AREA | 1117.51 SQ.FT. | 103.82 SQ.M. |
| BALCONY AREA | 63.40 SQ.FT. | 5.89 SQ.M. |
| TOTAL AREA | 1180.91 SQ.FT. | 109.71 SQ.M. |

KEY PLAN

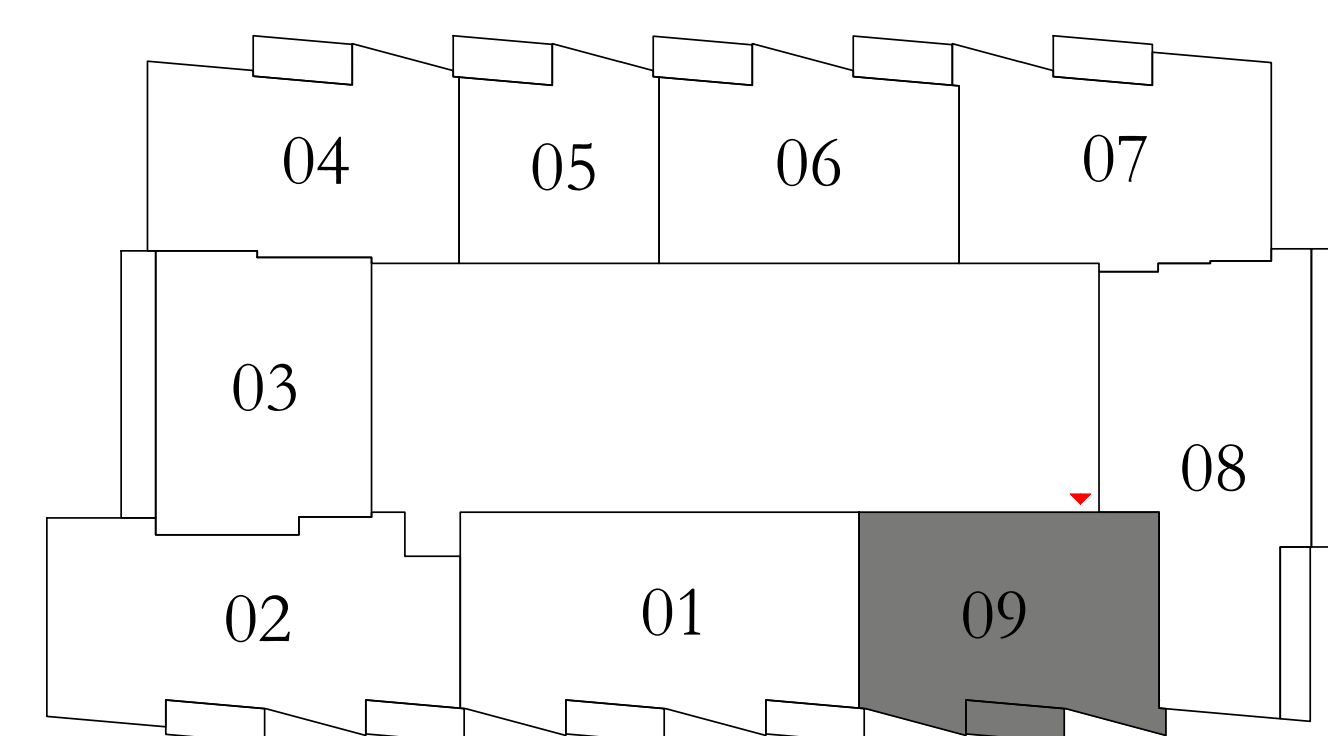

KEY SECTION

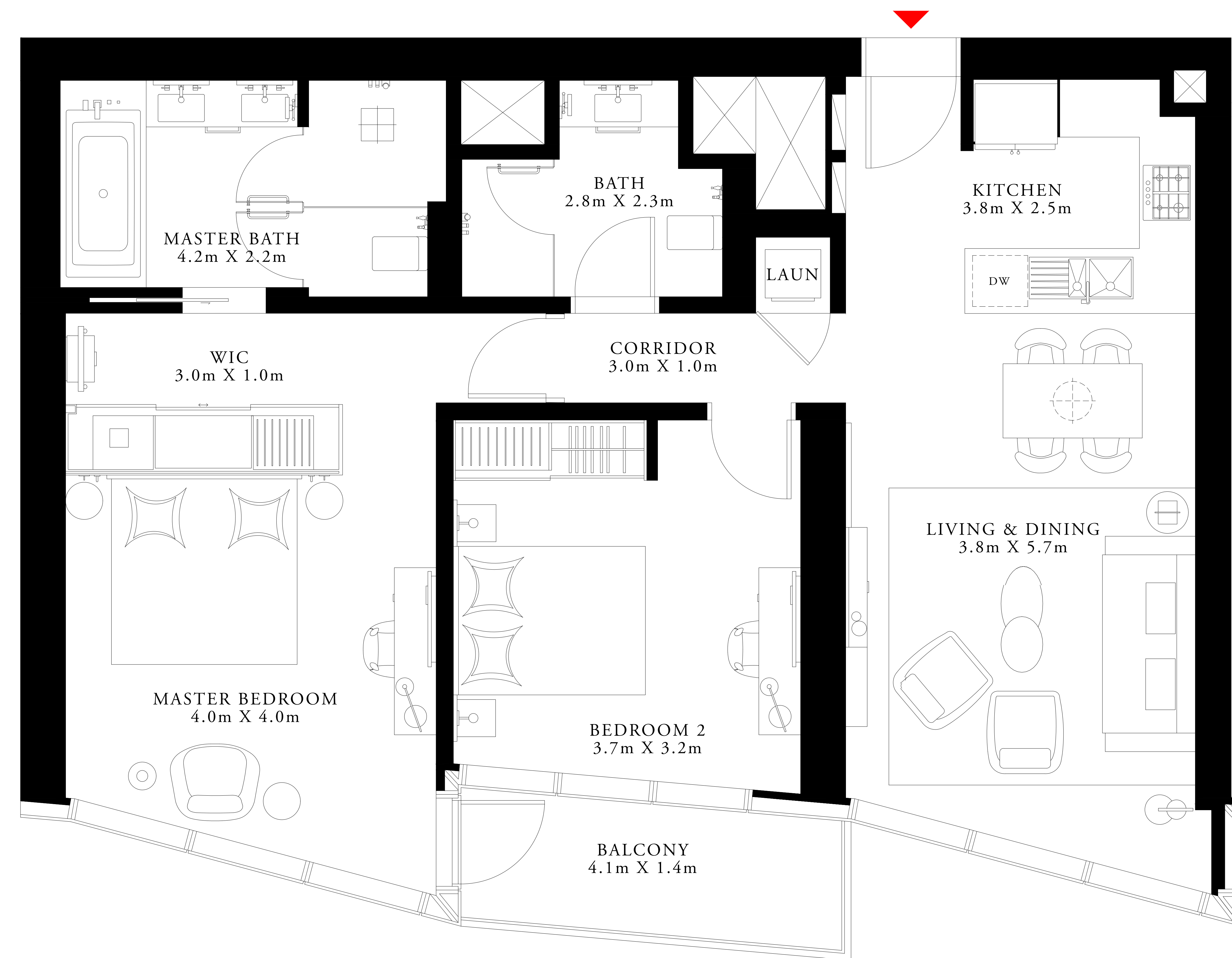
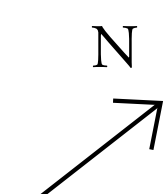
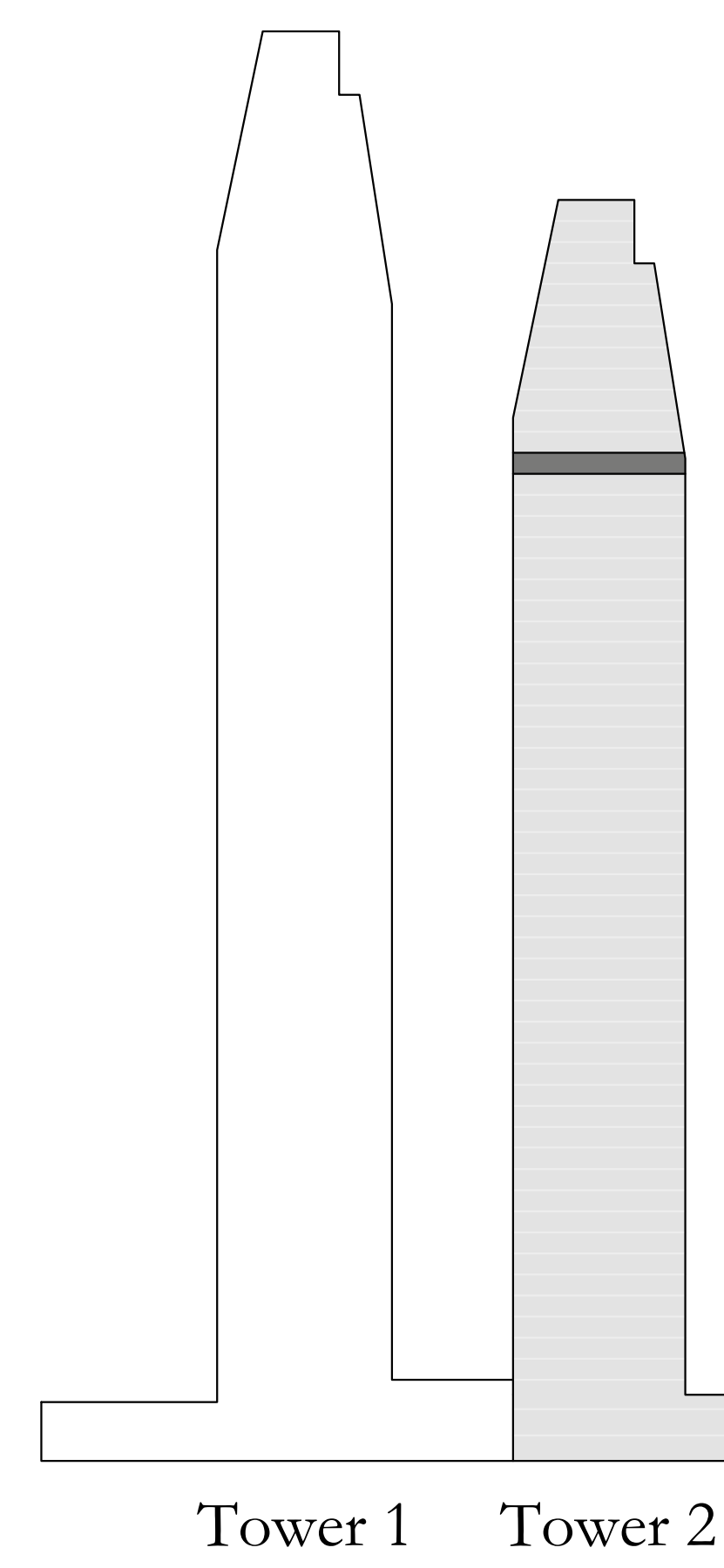

FLOOR PLAN 1. All dimensions are in imperial and metric, and measured from finish to finish excluding construction tolerances. 2. All materials, dimensions, and drawings are approximate only. 3. Information is subject to change without notice, at developer's absolute discretion. 4. Actual area may vary from the stated area. 5. Drawings not to scale. 6. All images used are for illustrative purposes only and do not represent the actual size, features, specifications, fittings, and furnishings. 7. The developer reserves the right to make revisions / alterations, at its absolute discretion, without any liability whatsoever.

DOWNTOWN DUBAI

ADDRESS RESIDENCES DUBAI OPERA

TOWER 2

3 BEDROOM TYPE 5

LEVEL 47

UNIT 01

| | | |
|--------------|----------------|--------------|
| SUITE AREA | 1497.58 SQ.FT. | 139.13 SQ.M. |
| BALCONY AREA | 126.69 SQ.FT. | 11.77 SQ.M. |
| TOTAL AREA | 1624.27 SQ.FT. | 150.90 SQ.M. |

KEY PLAN

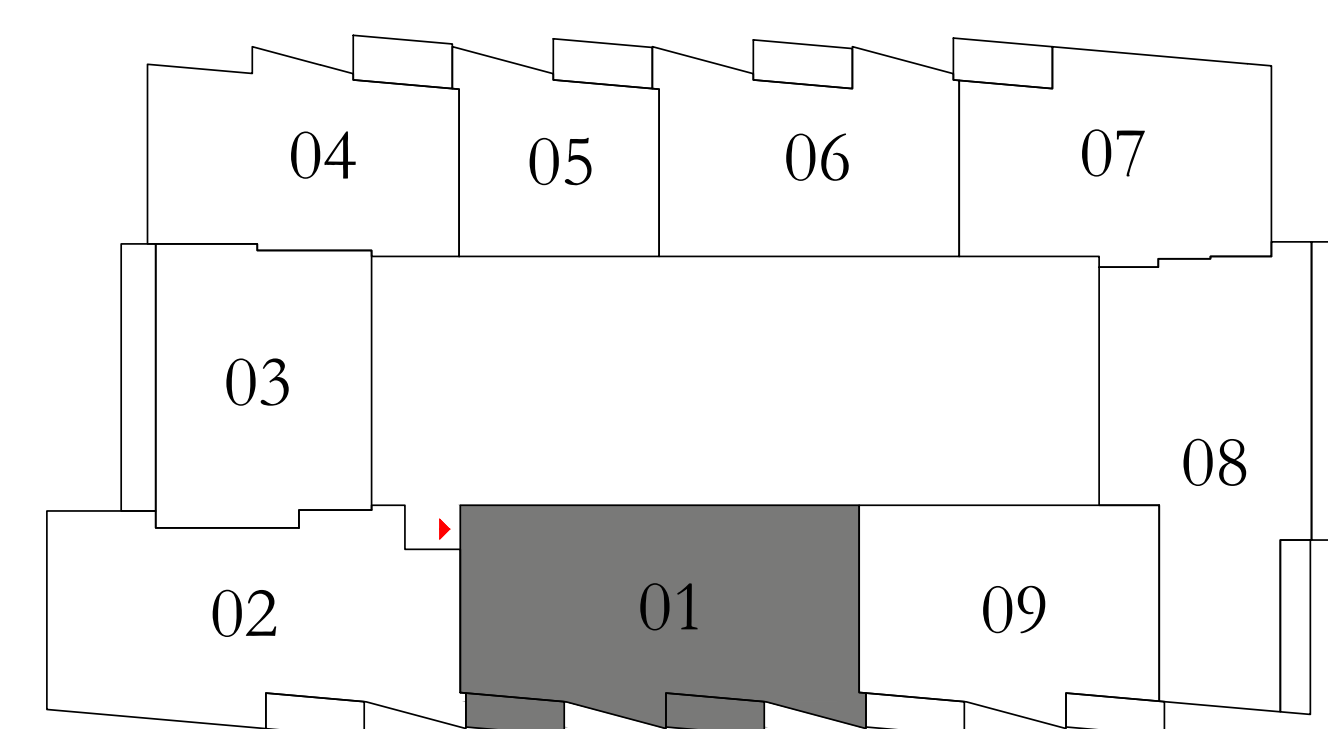

KEY SECTION

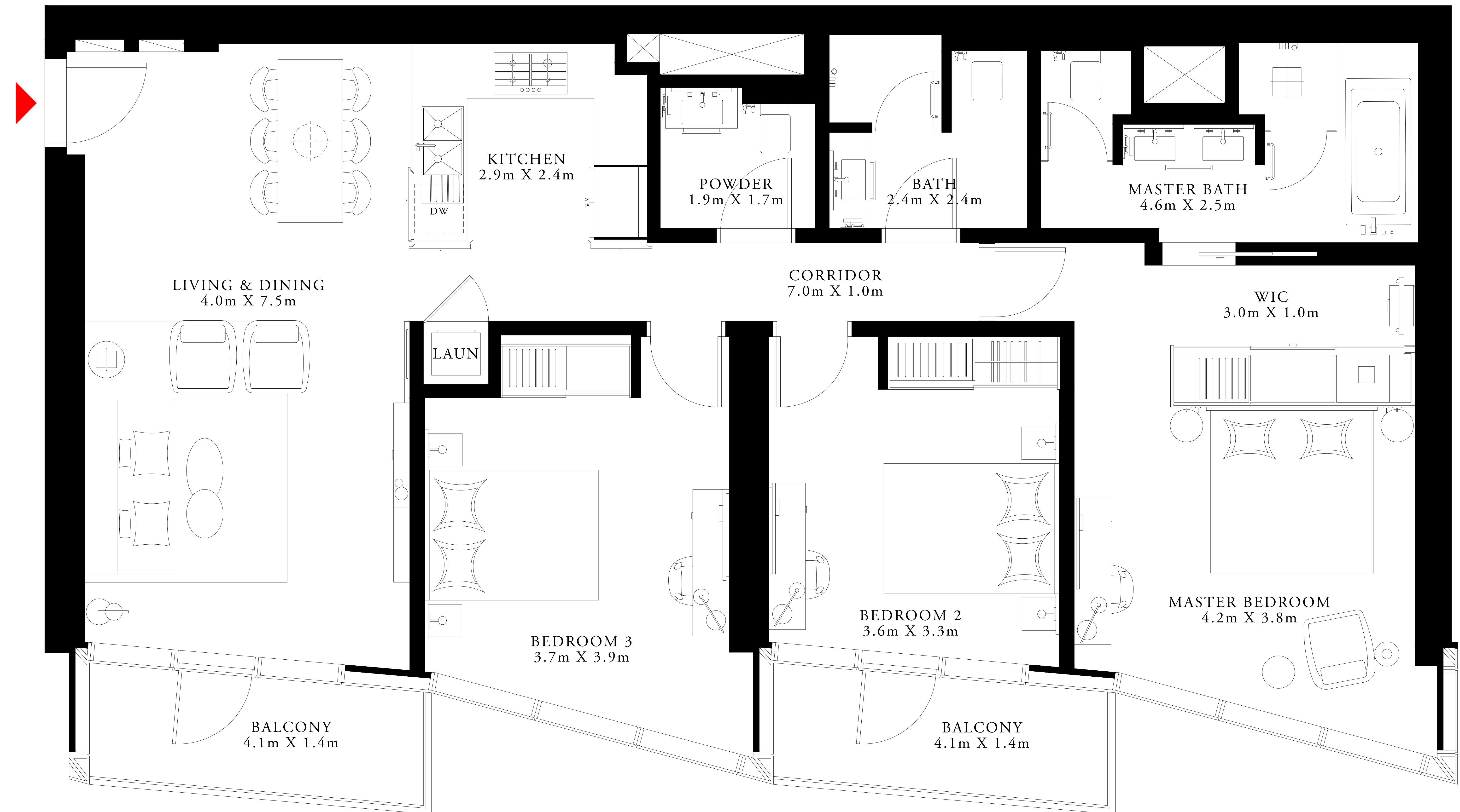
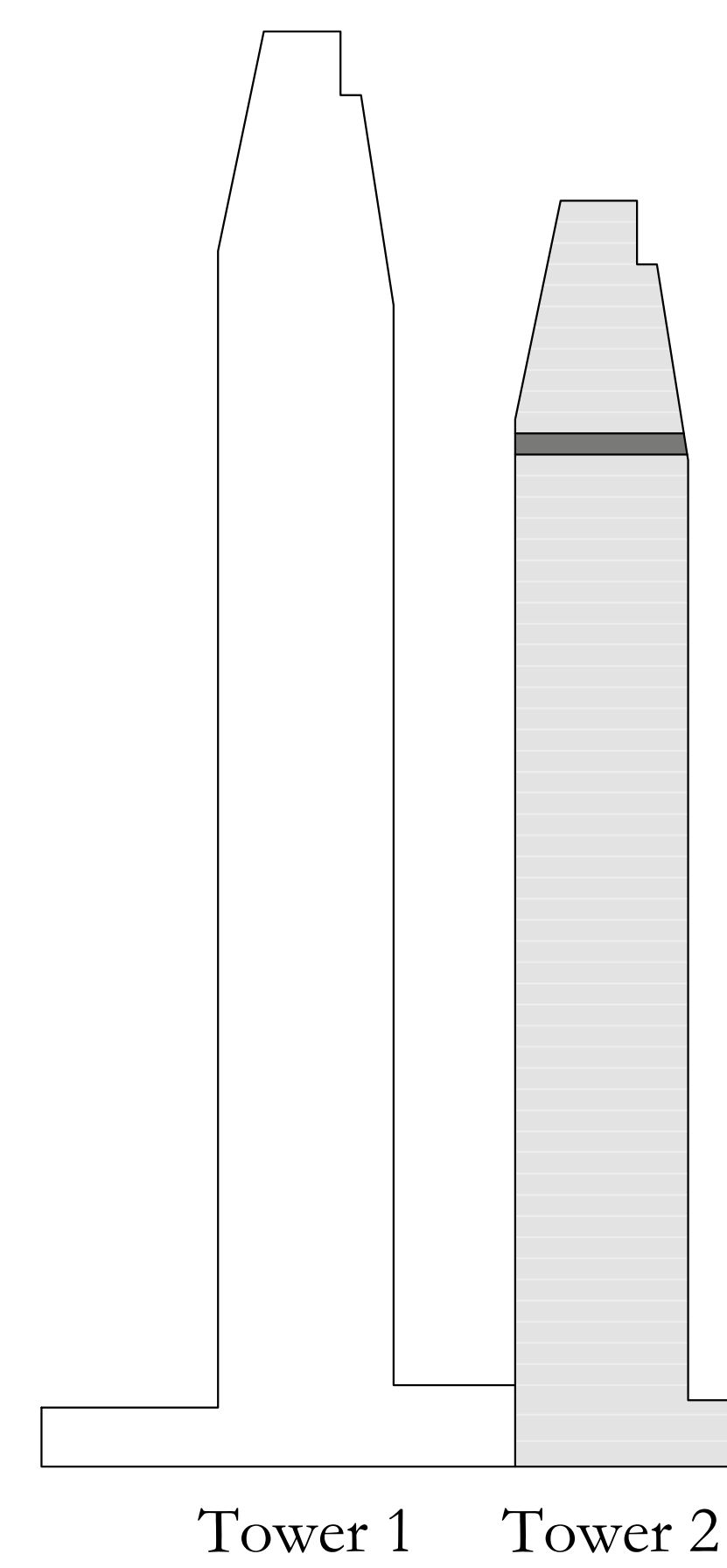

FLOOR PLAN 1. All dimensions are in imperial and metric, and measured from finish to finish excluding construction tolerances. 2. All materials, dimensions, and drawings are approximate only. 3. Information is subject to change without notice, at developer's absolute discretion. 4. Actual area may vary from the stated area. 5. Drawings not to scale. 6. All images used are for illustrative purposes only and do not represent the actual size, features, specifications, fittings, and furnishings. 7. The developer reserves the right to make revisions / alterations, at its absolute discretion, without any liability whatsoever.

DOWNTOWN DUBAI

ADDRESS RESIDENCES DUBAI OPERA

TOWER 2

3 BEDROOM TYPE 1

LEVEL 47

UNIT 02

| | | |
|--------------|----------------|--------------|
| SUITE AREA | 1489.73 SQ.FT. | 138.40 SQ.M. |
| BALCONY AREA | 63.40 SQ.FT. | 5.89 SQ.M. |
| TOTAL AREA | 1553.13 SQ.FT. | 144.29 SQ.M. |

KEY PLAN

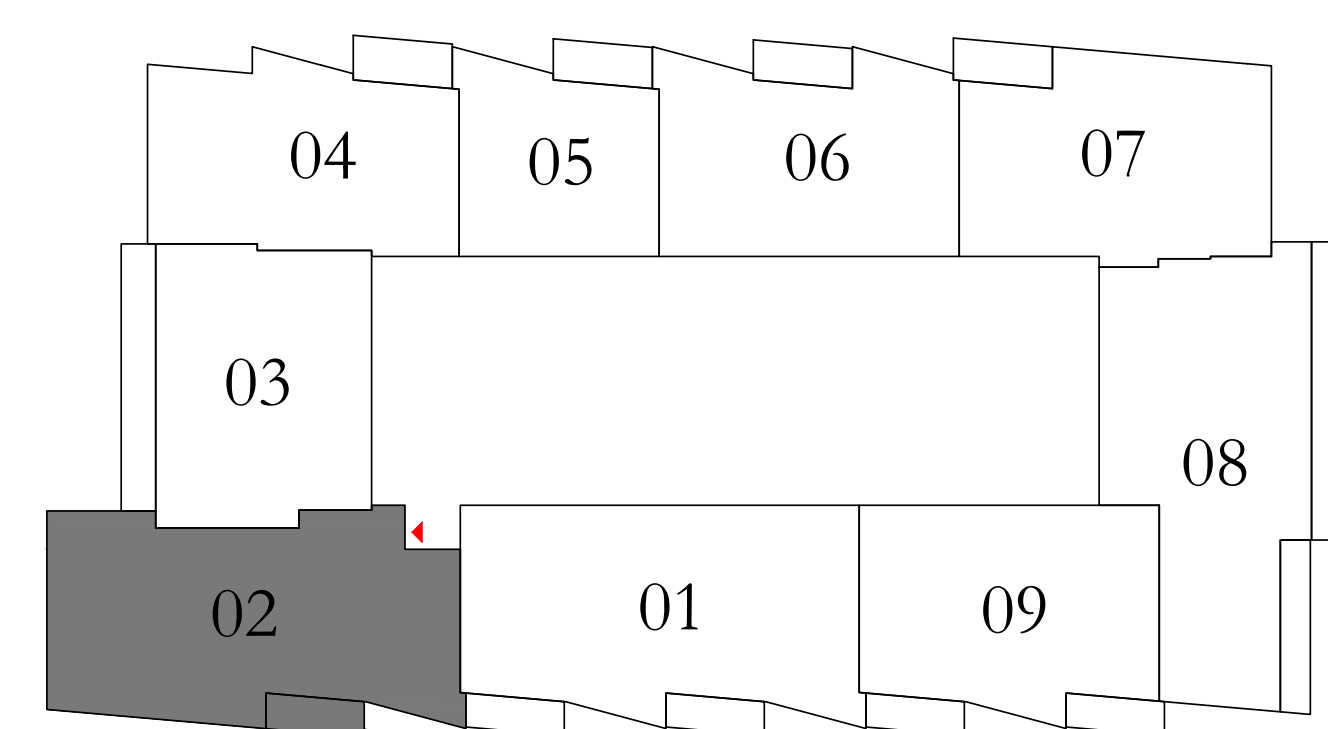

KEY SECTION

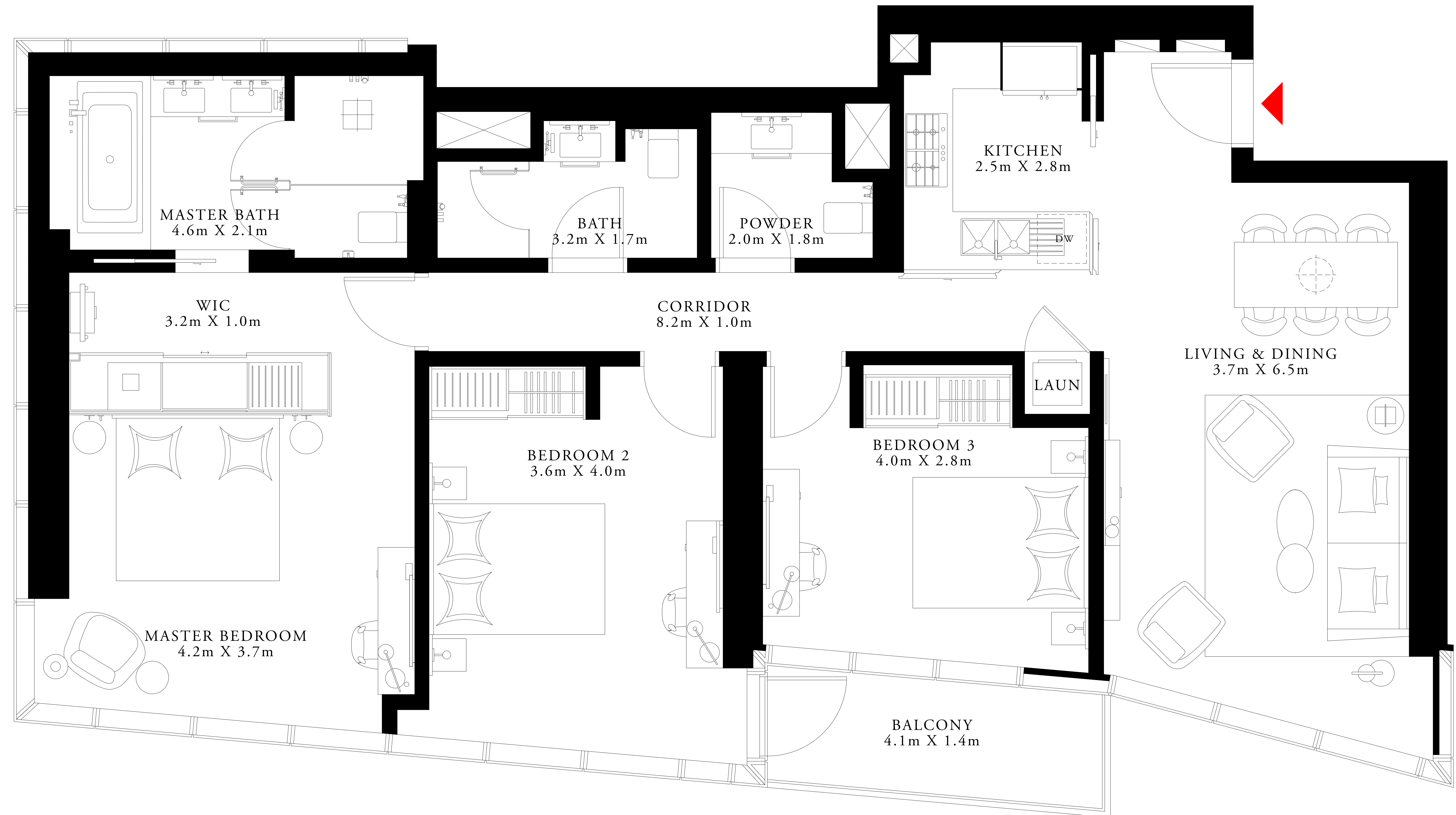
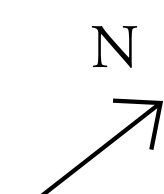
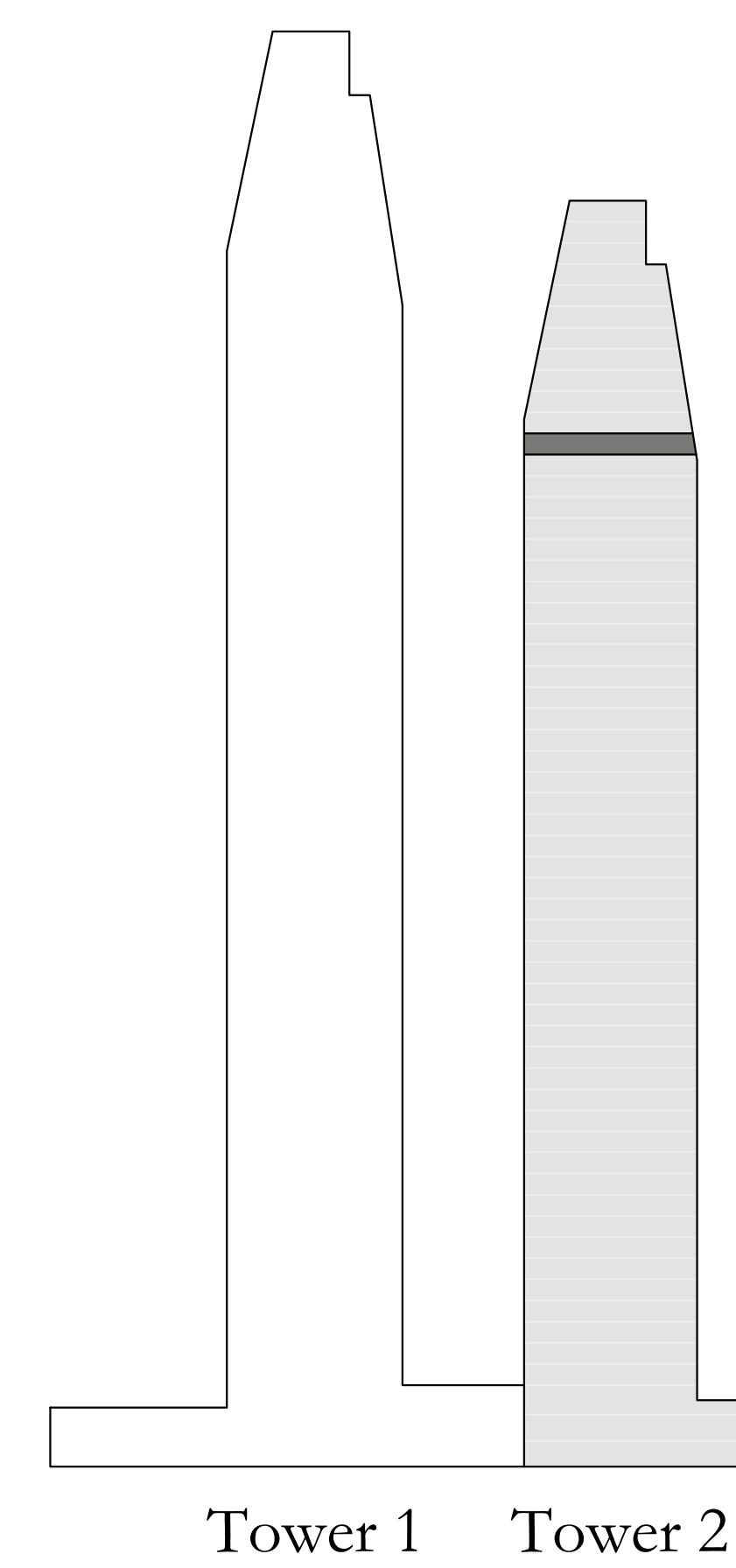

FLOOR PLAN 1. All dimensions are in imperial and metric, and measured from finish to finish excluding construction tolerances. 2. All materials, dimensions, and drawings are approximate only. 3. Information is subject to change without notice, at developer's absolute discretion. 4. Actual area may vary from the stated area. 5. Drawings not to scale. 6. All images used are for illustrative purposes only and do not represent the actual size, features, specifications, fittings, and furnishings. 7. The developer reserves the right to make revisions / alterations, at its absolute discretion, without any liability whatsoever.

DOWNTOWN DUBAI

ADDRESS RESIDENCES DUBAI OPERA

TOWER 2

2 BEDROOM TYPE 1

LEVEL 47

UNIT 03

| | | |
|--------------|----------------|--------------|
| SUITE AREA | 1085.97 SQ.FT. | 100.89 SQ.M. |
| BALCONY AREA | 175.99 SQ.FT. | 16.35 SQ.M. |
| TOTAL AREA | 1261.96 SQ.FT. | 117.24 SQ.M. |

KEY PLAN

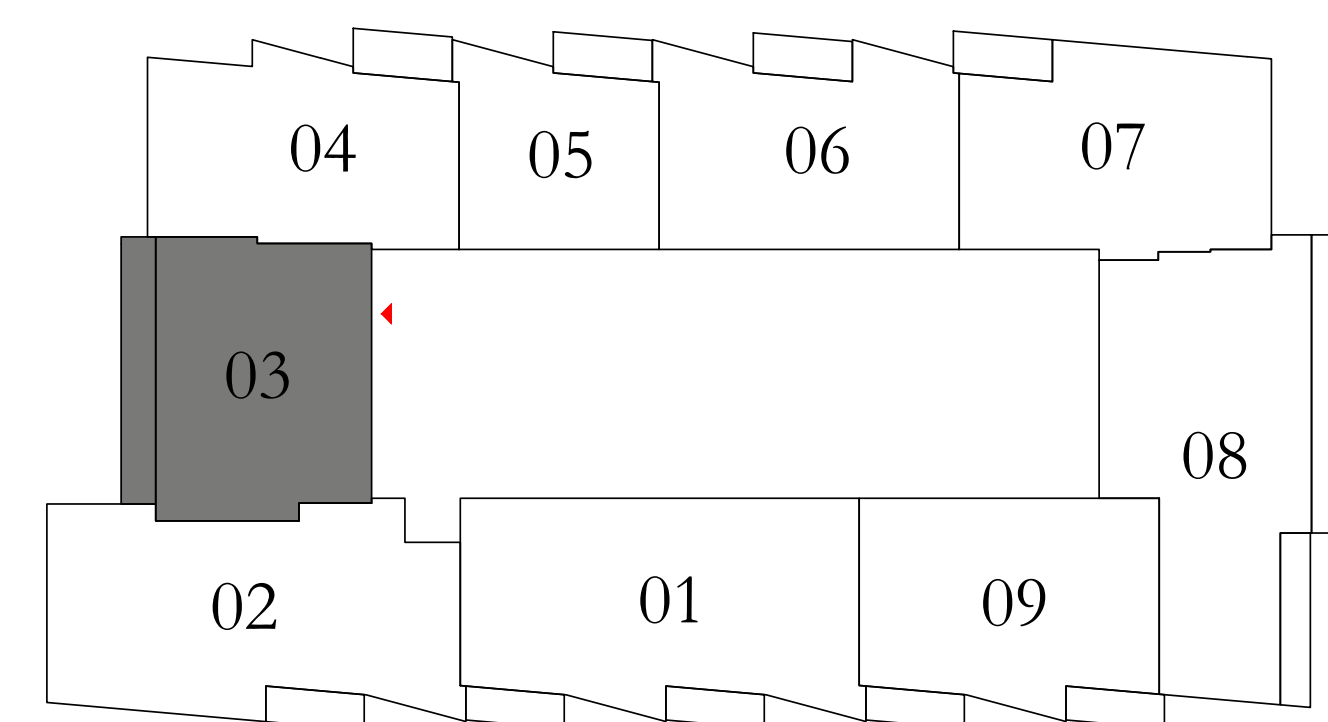

KEY SECTION

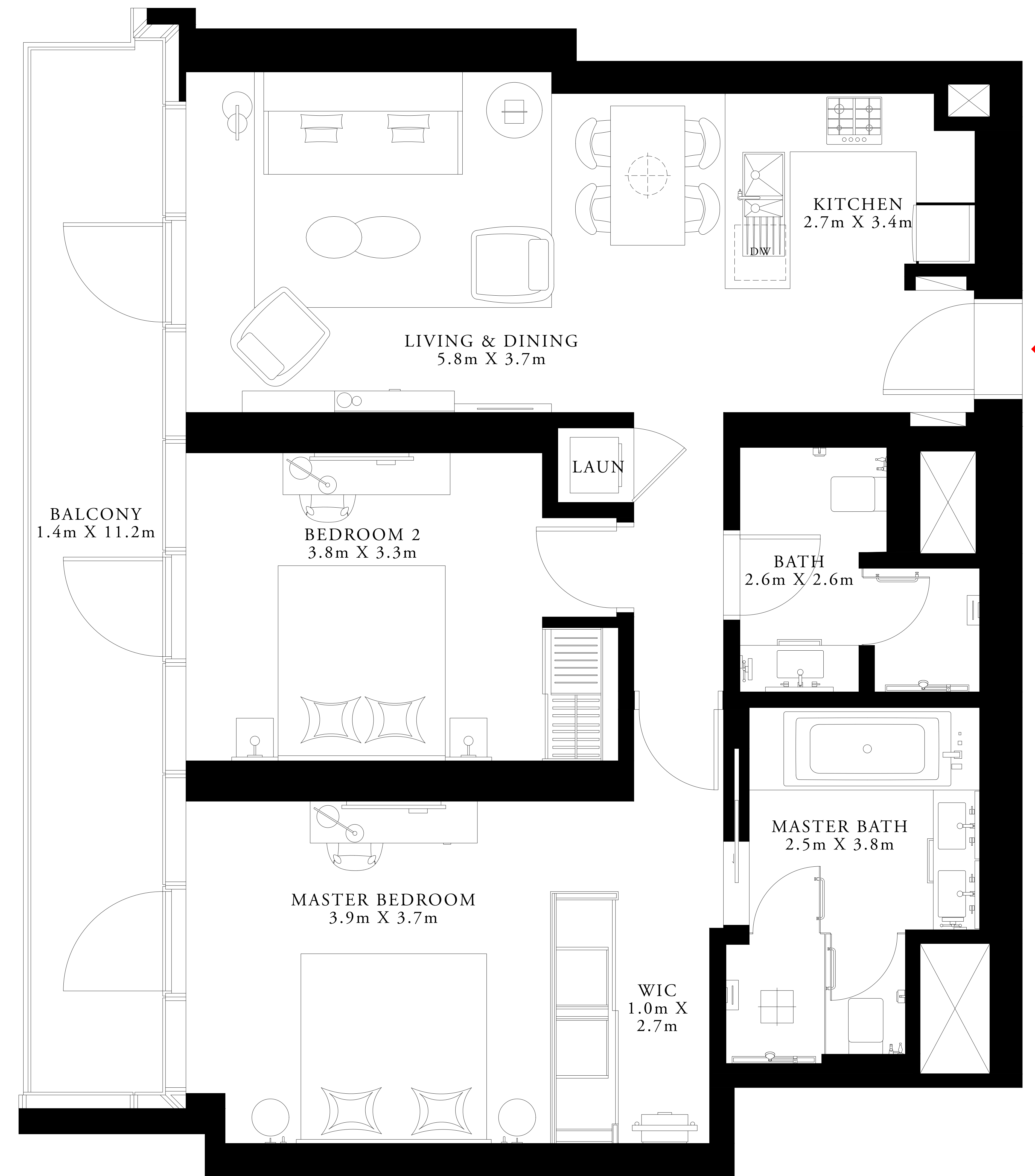
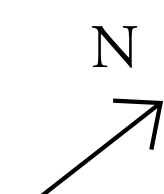
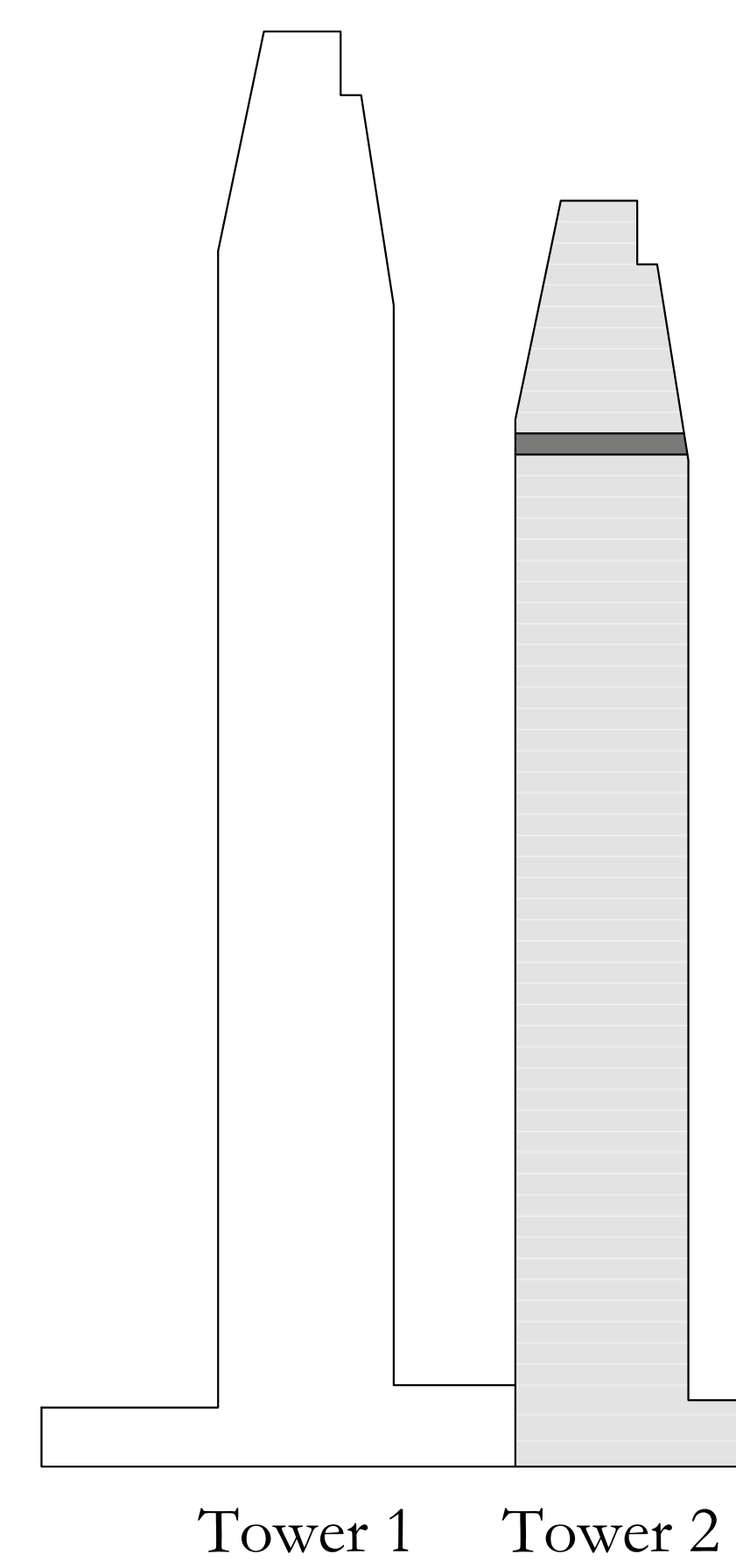

FLOOR PLAN 1. All dimensions are in imperial and metric, and measured from finish to finish excluding construction tolerances. 2. All materials, dimensions, and drawings are approximate only. 3. Information is subject to change without notice, at developer's absolute discretion. 4. Actual area may vary from the stated area. 5. Drawings not to scale. 6. All images used are for illustrative purposes only and do not represent the actual size, features, specifications, fittings, and furnishings. 7. The developer reserves the right to make revisions / alterations, at it's absolute discretion, without any liability whatsoever.

DOWNTOWN DUBAI

ADDRESS RESIDENCES DUBAI OPERA

TOWER 2

2 BEDROOM TYPE 3

LEVEL 47

UNIT 04

| | | |
|--------------|----------------|--------------|
| SUITE AREA | 1045.18 SQ.FT. | 97.10 SQ.M. |
| BALCONY AREA | 77.18 SQ.FT. | 7.17 SQ.M. |
| TOTAL AREA | 1122.36 SQ.FT. | 104.27 SQ.M. |

KEY PLAN

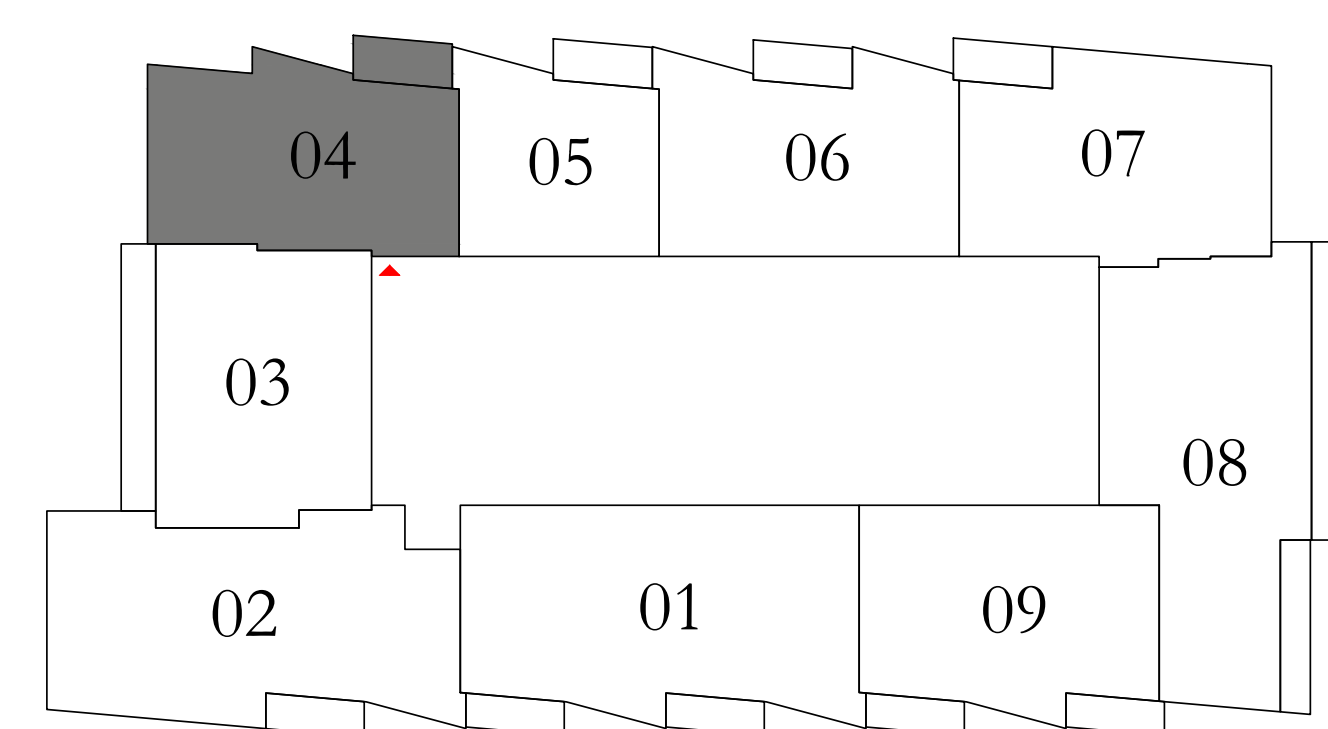

KEY SECTION

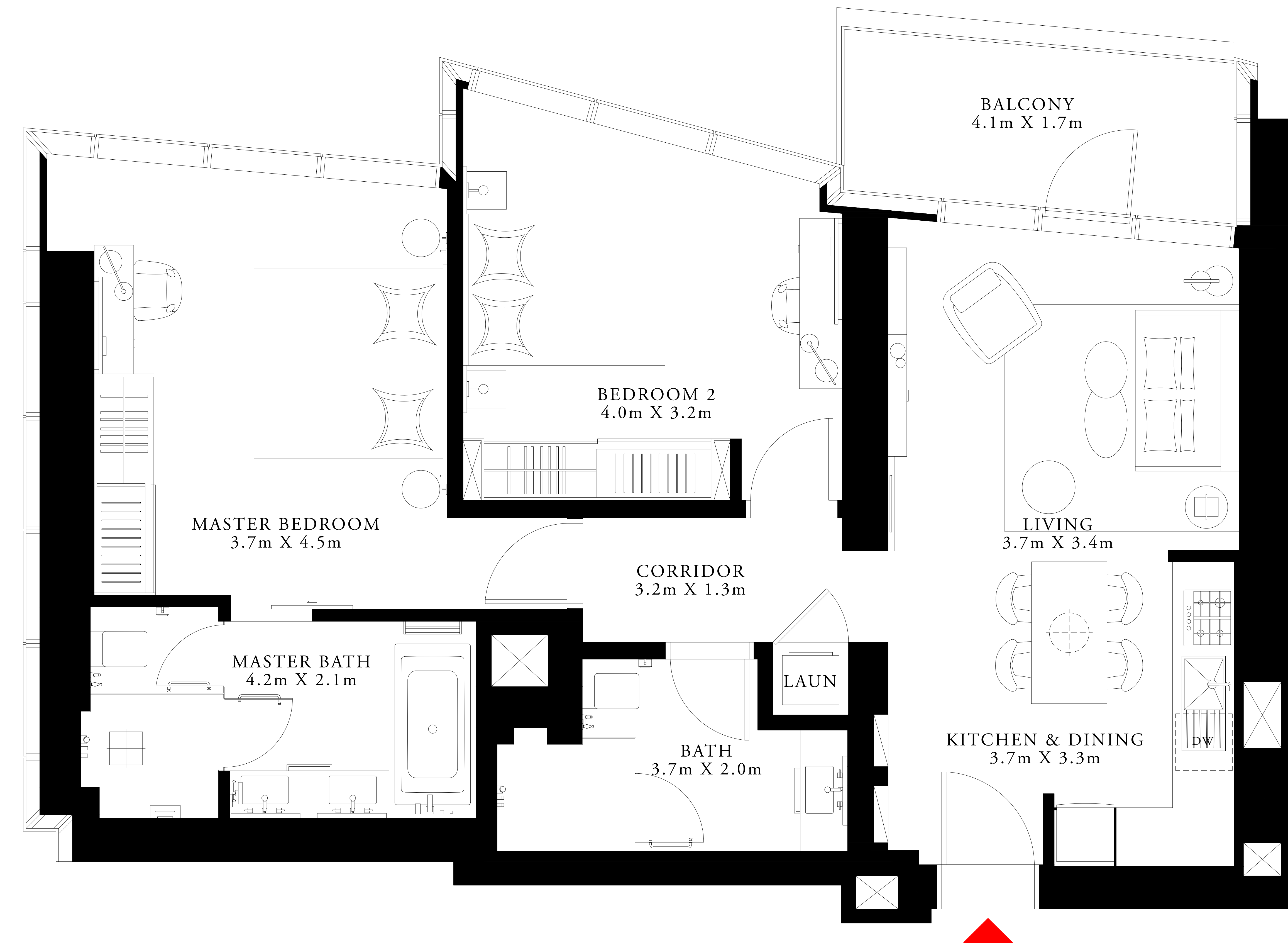
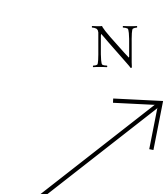
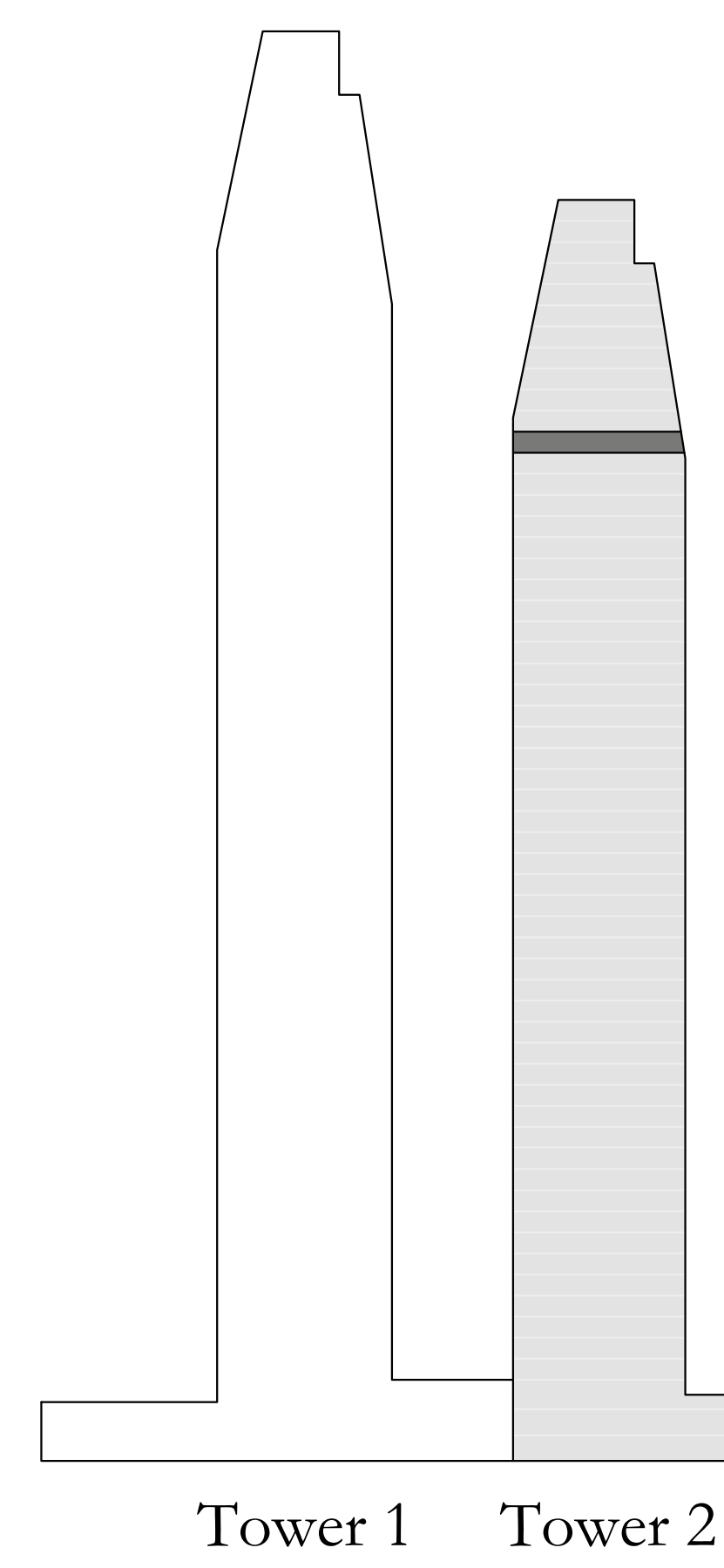

FLOOR PLAN 1. All dimensions are in imperial and metric, and measured from finish to finish excluding construction tolerances. 2. All materials, dimensions, and drawings are approximate only. 3. Information is subject to change without notice, at developer's absolute discretion. 4. Actual area may vary from the stated area. 5. Drawings not to scale. 6. All images used are for illustrative purposes only and do not represent the actual size, features, specifications, fittings, and furnishings. 7. The developer reserves the right to make revisions / alterations, at its absolute discretion, without any liability whatsoever.

DOWNTOWN DUBAI

ADDRESS RESIDENCES DUBAI OPERA

TOWER 2

1 BEDROOM TYPE 4

LEVEL 47

UNIT 05

| | | |
|--------------|---------------|-------------|
| SUITE AREA | 682.54 SQ.FT. | 63.41 SQ.M. |
| BALCONY AREA | 77.18 SQ.FT. | 7.17 SQ.M. |
| TOTAL AREA | 759.72 SQ.FT. | 70.58 SQ.M. |

KEY PLAN

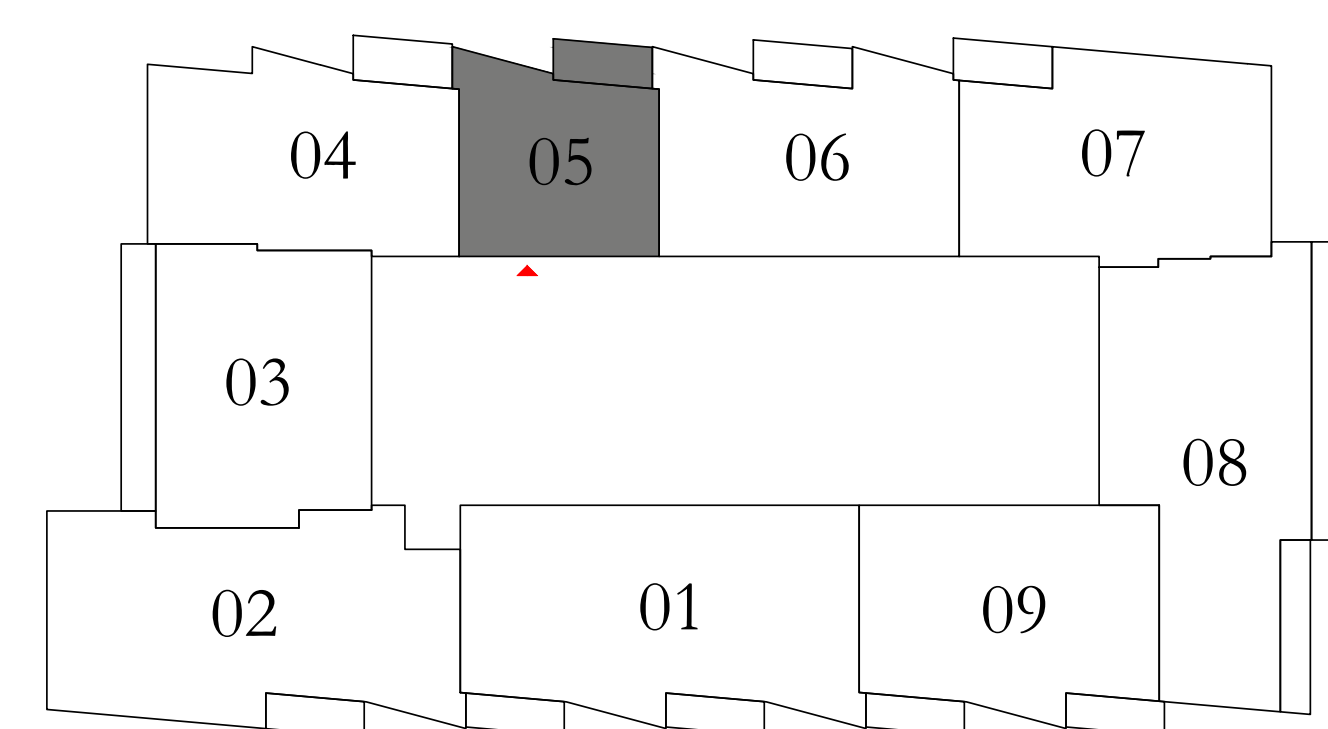

KEY SECTION

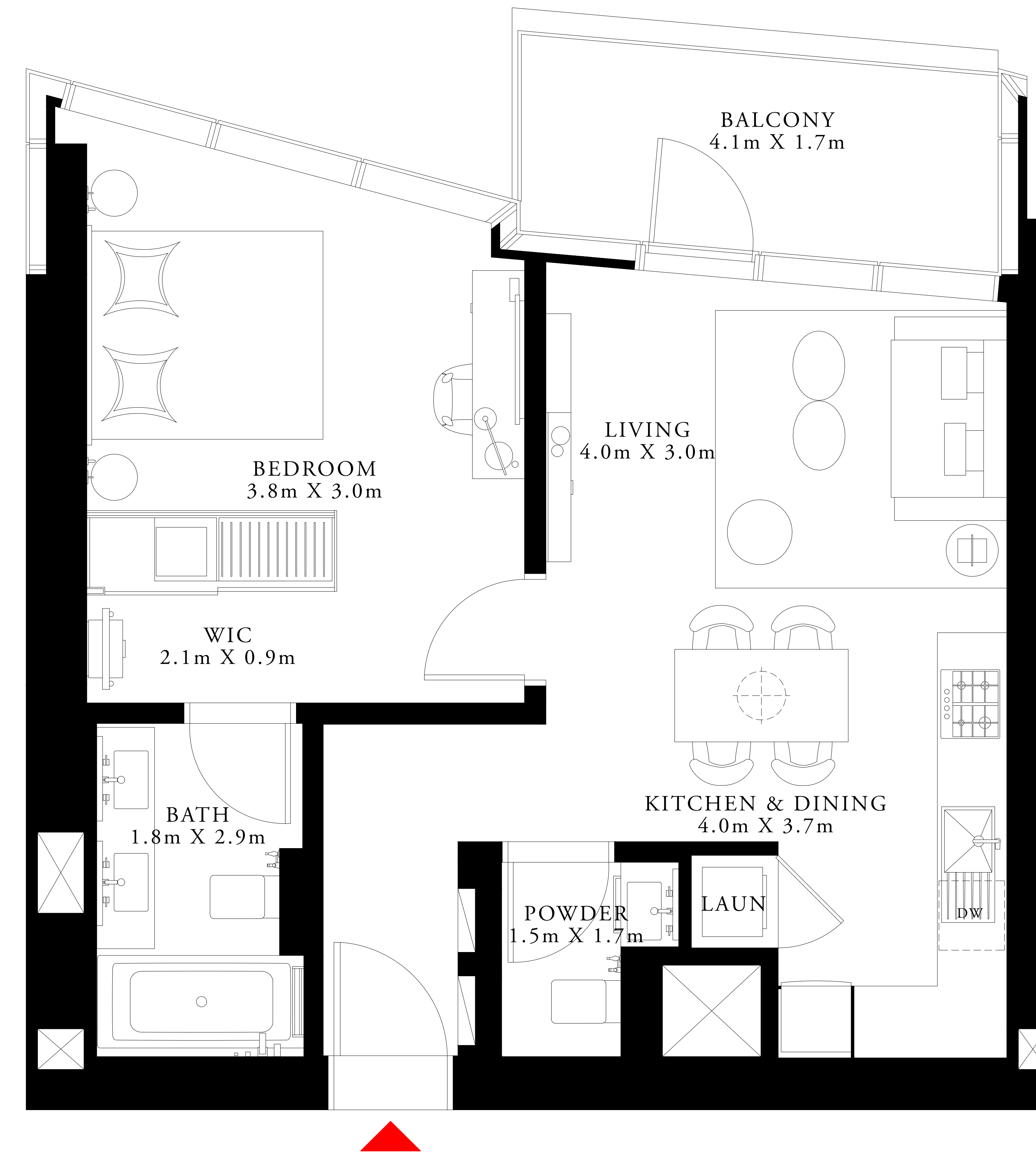
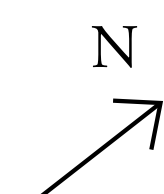
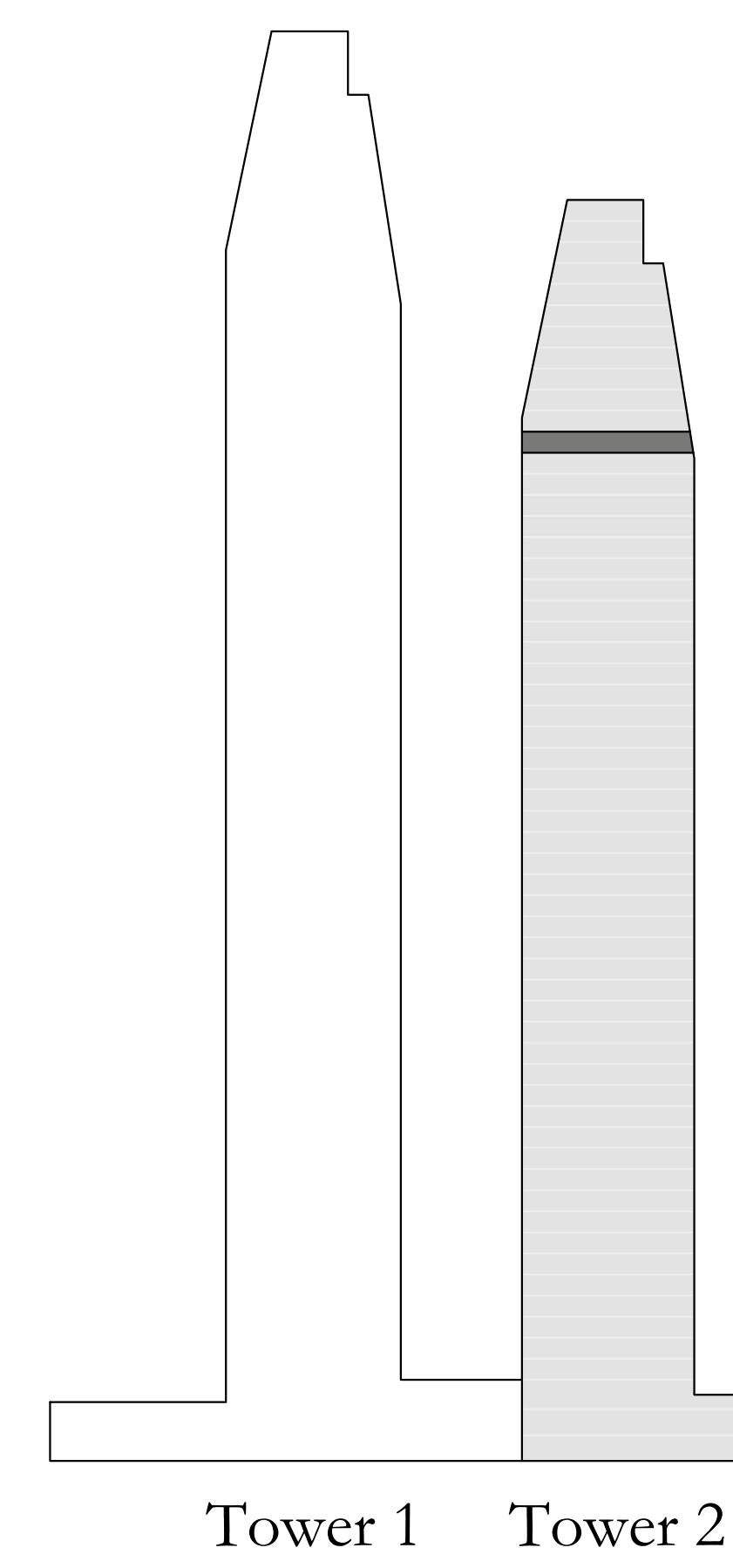

FLOOR PLAN 1. All dimensions are in imperial and metric, and measured from finish to finish excluding construction tolerances. 2. All materials, dimensions, and drawings are approximate only. 3. Information is subject to change without notice, at developer's absolute discretion. 4. Actual area may vary from the stated area. 5. Drawings not to scale. 6. All images used are for illustrative purposes only and do not represent the actual size, features, specifications, fittings, and furnishings. 7. The developer reserves the right to make revisions / alterations, at its absolute discretion, without any liability whatsoever.

DOWNTOWN DUBAI

ADDRESS RESIDENCES DUBAI OPERA

TOWER 2

2 BEDROOM TYPE 7

LEVEL 47

UNIT 06

| | | |
|--------------|----------------|--------------|
| SUITE AREA | 1055.29 SQ.FT. | 98.04 SQ.M. |
| BALCONY AREA | 75.13 SQ.FT. | 6.98 SQ.M. |
| TOTAL AREA | 1130.42 SQ.FT. | 105.02 SQ.M. |

KEY PLAN

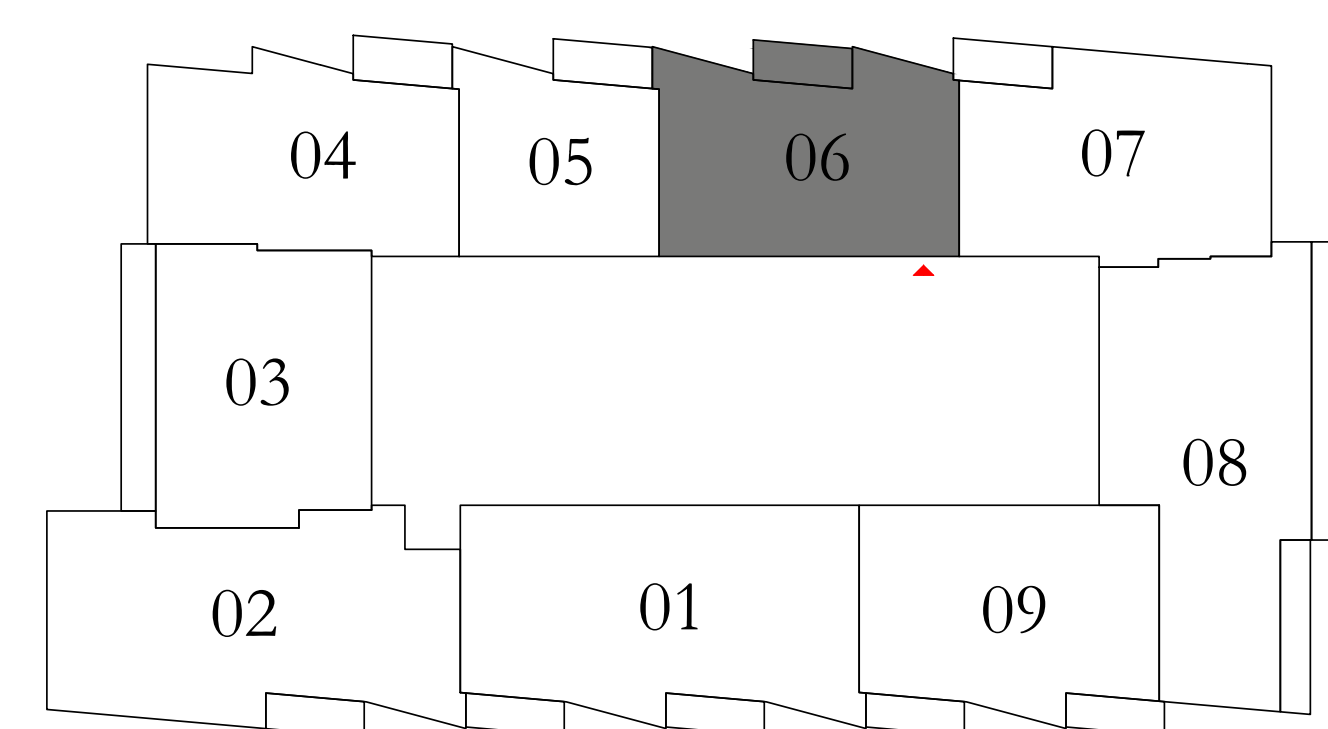

KEY SECTION

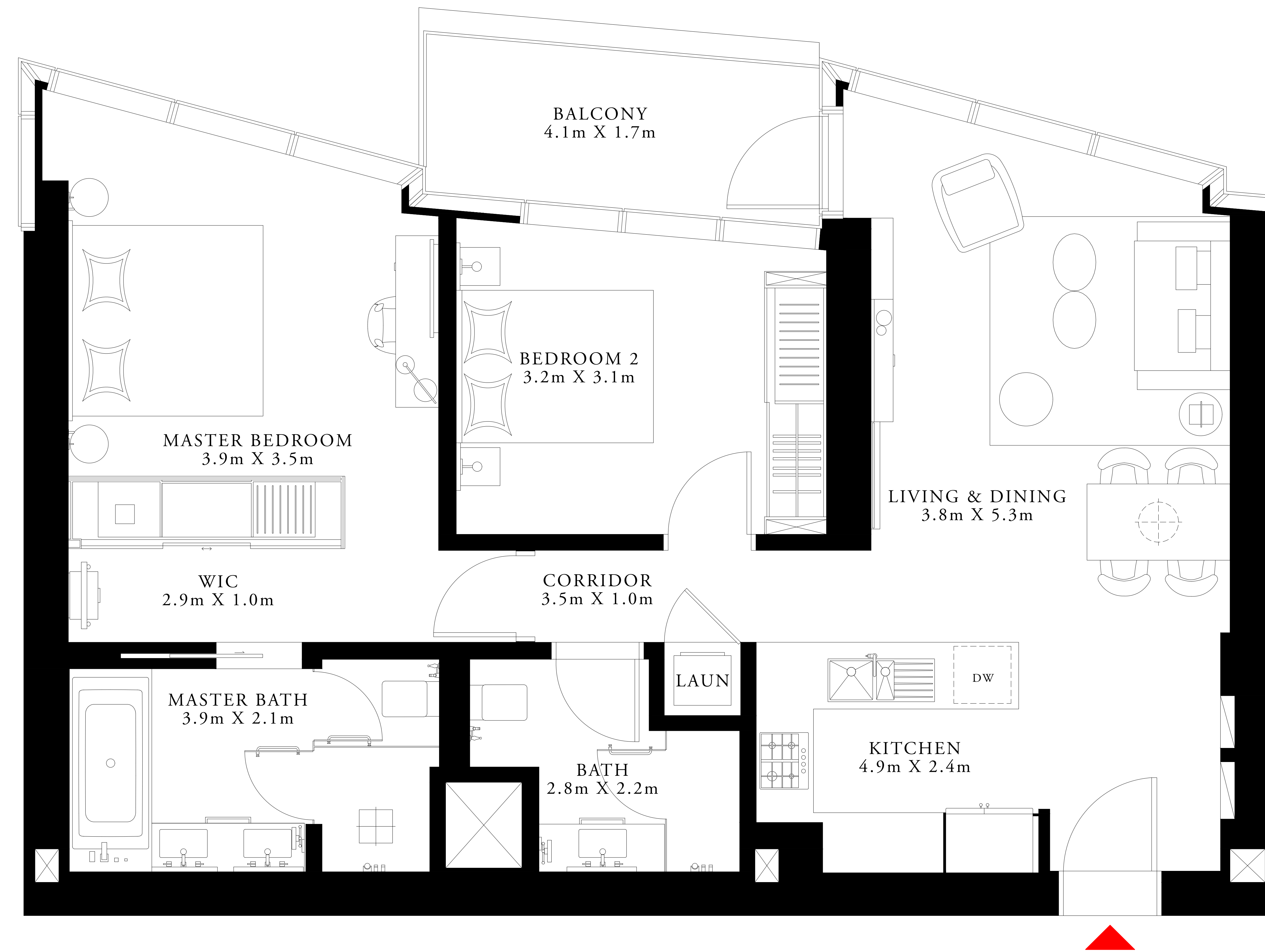
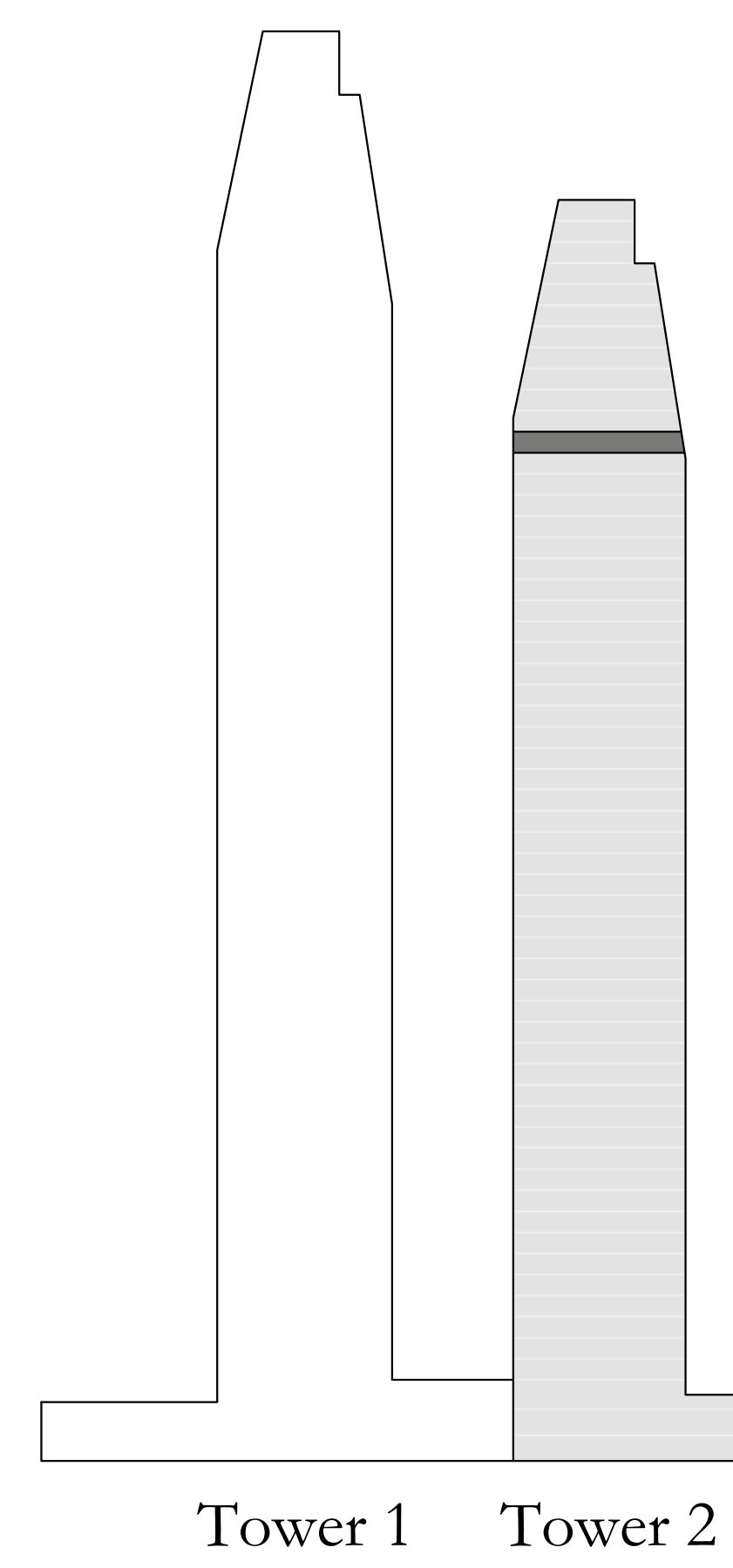

FLOOR PLAN 1. All dimensions are in imperial and metric, and measured from finish to finish excluding construction tolerances. 2. All materials, dimensions, and drawings are approximate only. 3. Information is subject to change without notice, at developer's absolute discretion. 4. Actual area may vary from the stated area. 5. Drawings not to scale. 6. All images used are for illustrative purposes only and do not represent the actual size, features, specifications, fittings, and furnishings. 7. The developer reserves the right to make revisions / alterations, at its absolute discretion, without any liability whatsoever.

DOWNTOWN DUBAI

ADDRESS RESIDENCES DUBAI OPERA

TOWER 2

2 BEDROOM TYPE 8

LEVEL 47

UNIT 07

| | | |
|--------------|----------------|--------------|
| SUITE AREA | 1128.27 SQ.FT. | 104.82 SQ.M. |
| BALCONY AREA | 75.13 SQ.FT. | 6.98 SQ.M. |
| TOTAL AREA | 1203.40 SQ.FT. | 111.80 SQ.M. |

KEY PLAN

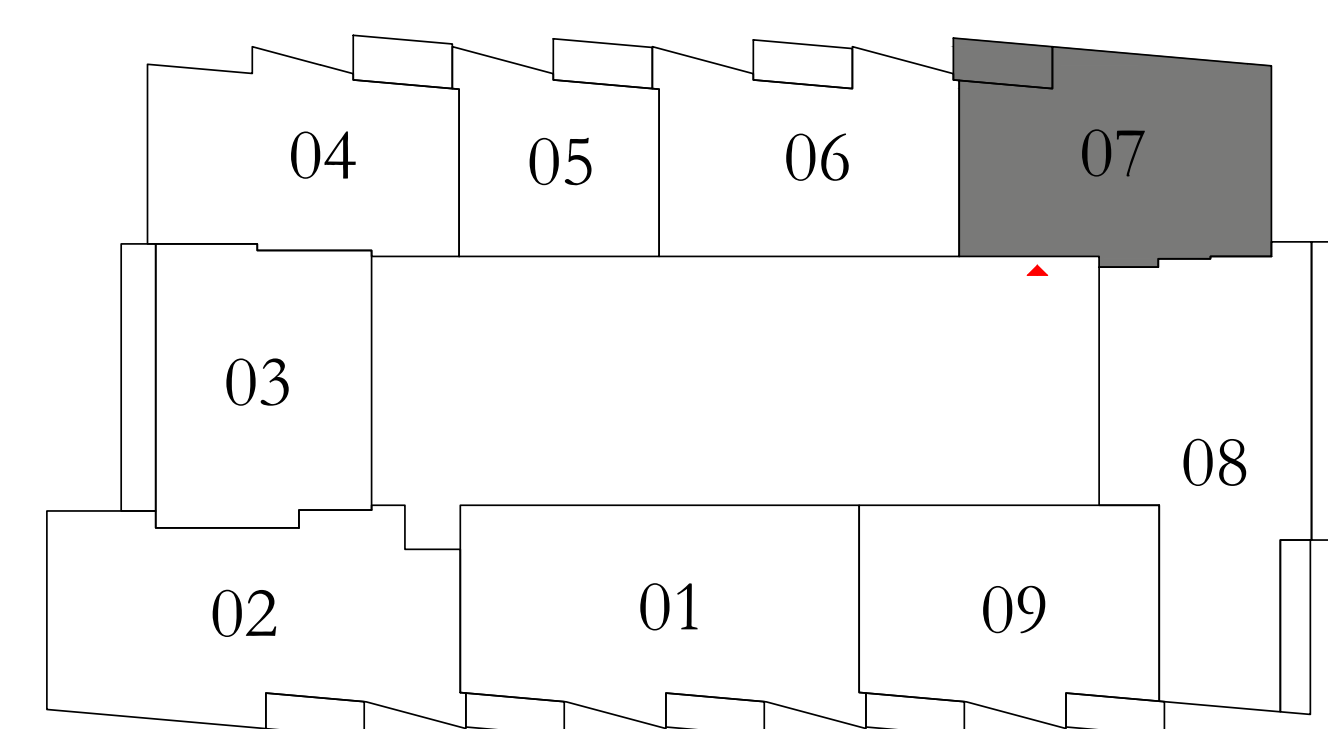

KEY SECTION

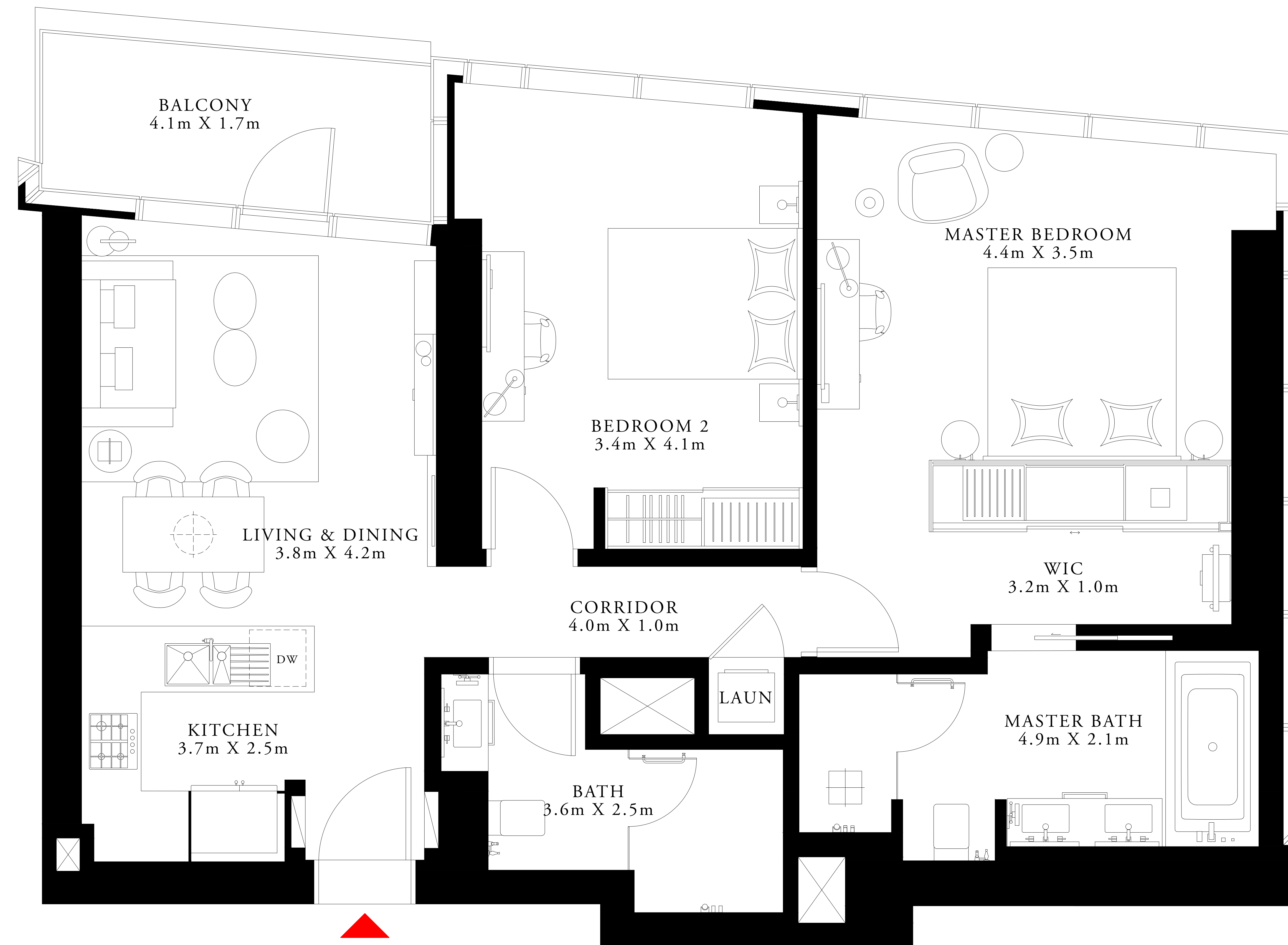
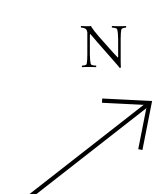
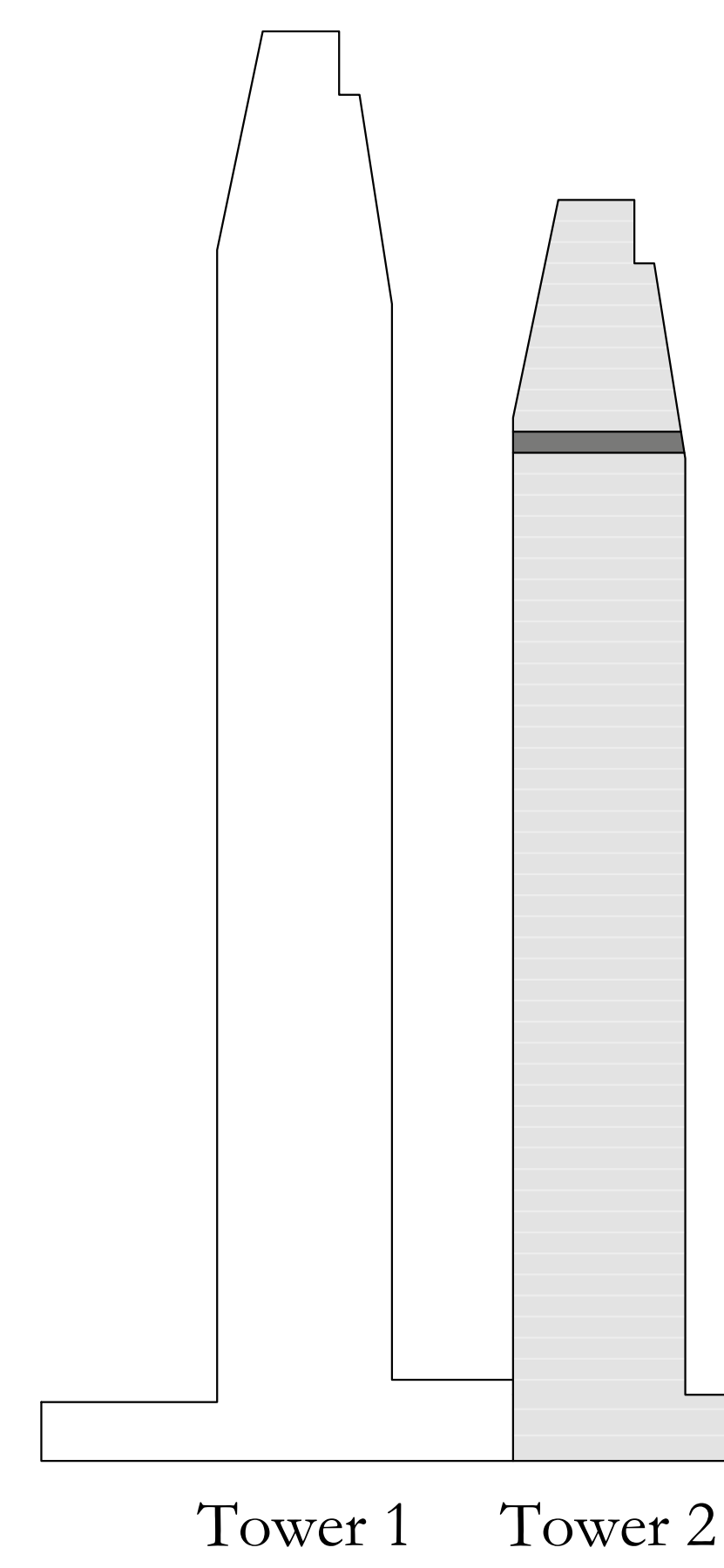

FLOOR PLAN 1. All dimensions are in imperial and metric, and measured from finish to finish excluding construction tolerances. 2. All materials, dimensions, and drawings are approximate only. 3. Information is subject to change without notice, at developer's absolute discretion. 4. Actual area may vary from the stated area. 5. Drawings not to scale. 6. All images used are for illustrative purposes only and do not represent the actual size, features, specifications, fittings, and furnishings. 7. The developer reserves the right to make revisions / alterations, at its absolute discretion, without any liability whatsoever.

DOWNTOWN DUBAI

ADDRESS RESIDENCES DUBAI OPERA

TOWER 2

3 BEDROOM TYPE 4

LEVEL 47

UNIT 08

| | | |
|--------------|----------------|--------------|
| SUITE AREA | 1475.19 SQ.FT. | 137.05 SQ.M. |
| BALCONY AREA | 292.46 SQ.FT. | 27.17 SQ.M. |
| TOTAL AREA | 1767.65 SQ.FT. | 164.22 SQ.M. |

KEY PLAN

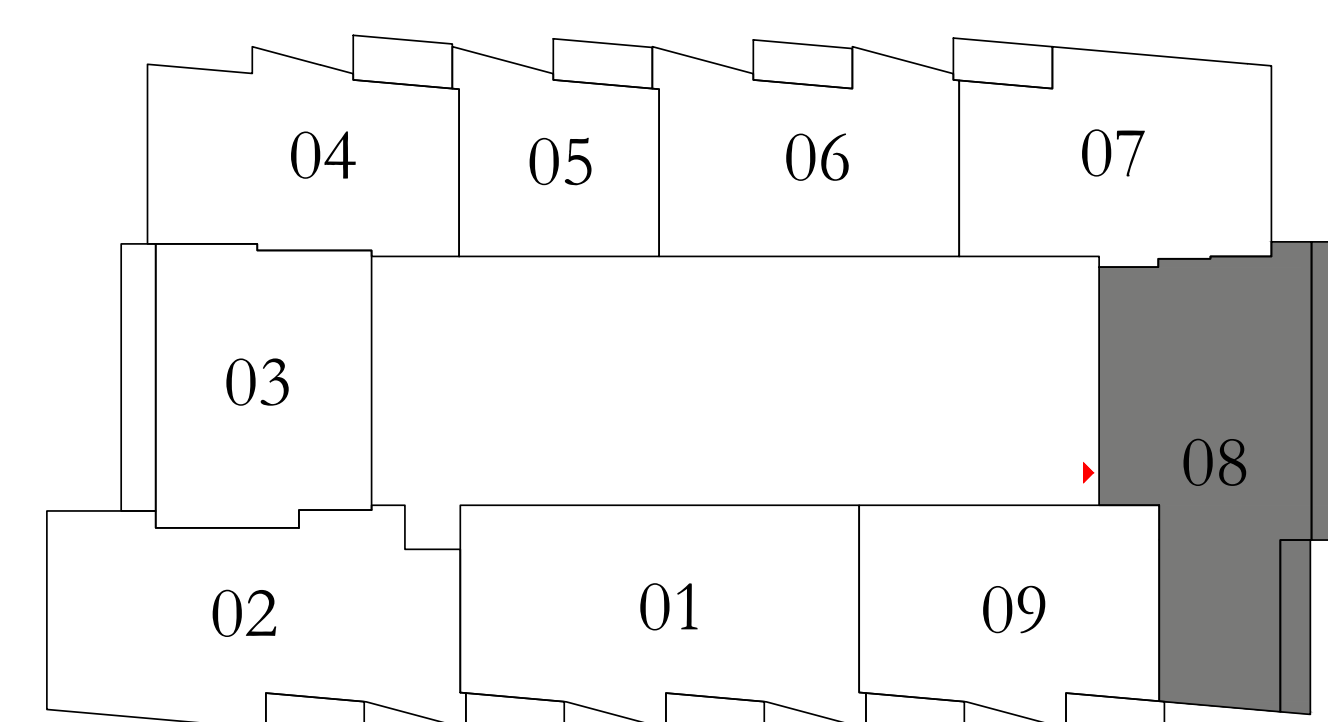

KEY SECTION

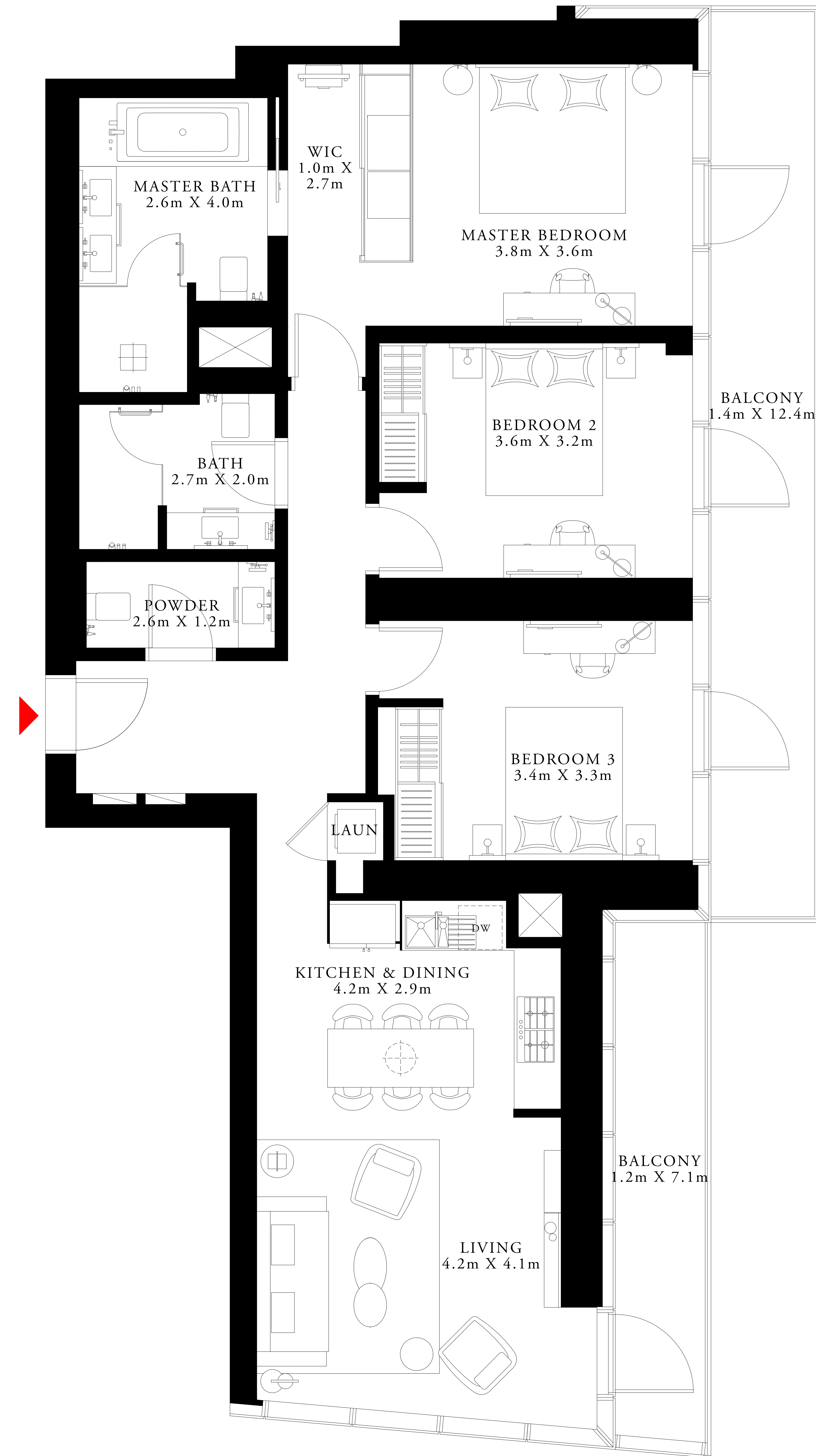
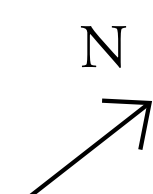
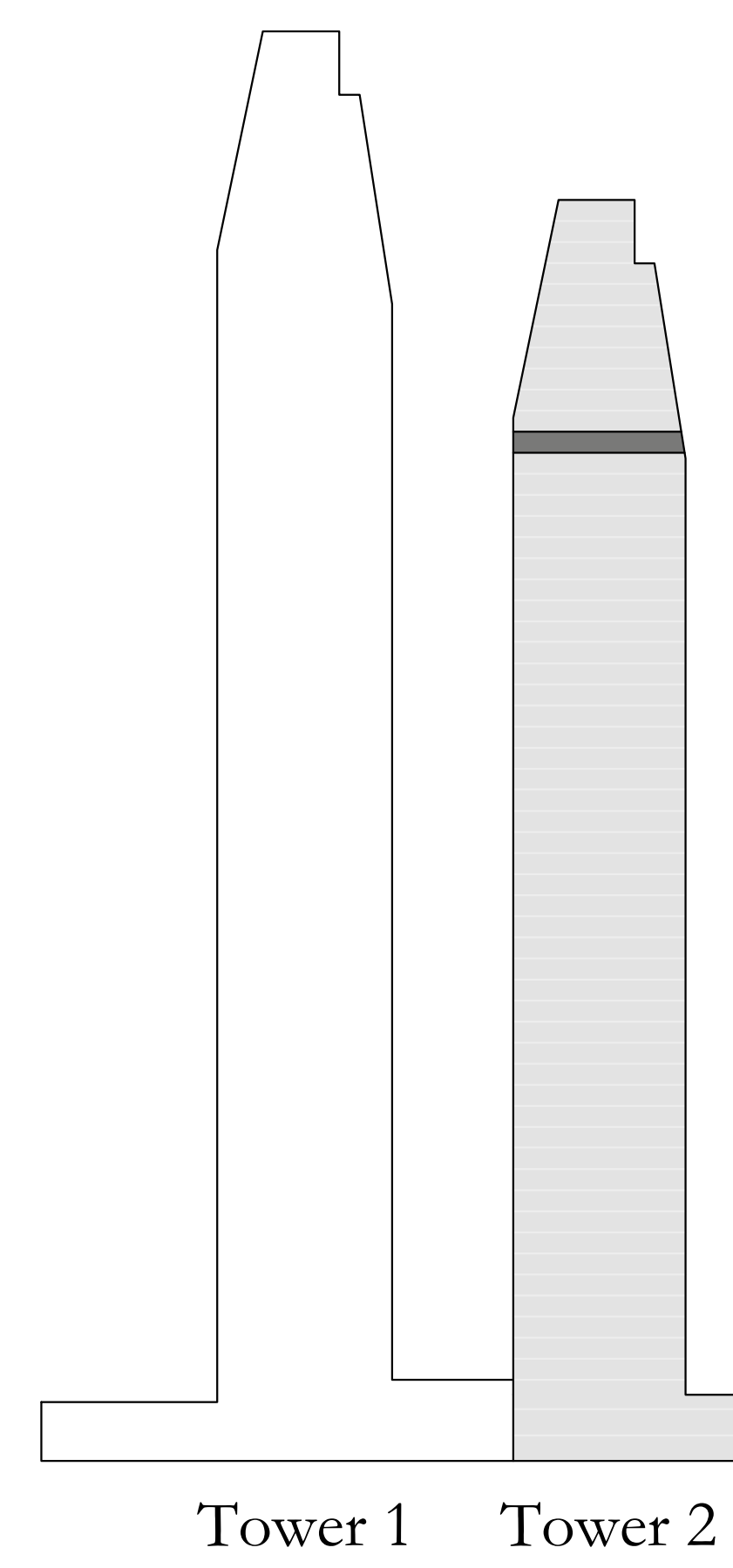

FLOOR PLAN 1. All dimensions are in imperial and metric, and measured from finish to finish excluding construction tolerances. 2. All materials, dimensions, and drawings are approximate only. 3. Information is subject to change without notice, at developer's absolute discretion. 4. Actual area may vary from the stated area. 5. Drawings not to scale. 6. All images used are for illustrative purposes only and do not represent the actual size, features, specifications, fittings, and furnishings. 7. The developer reserves the right to make revisions / alterations, at it's absolute discretion, without any liability whatsoever.

DOWNTOWN DUBAI

ADDRESS RESIDENCES DUBAI OPERA

TOWER 2

2 BEDROOM TYPE 9

LEVEL 47

UNIT 09

| | | |
|--------------|----------------|--------------|
| SUITE AREA | 1081.34 SQ.FT. | 100.46 SQ.M. |
| BALCONY AREA | 126.69 SQ.FT. | 11.77 SQ.M. |
| TOTAL AREA | 1208.03 SQ.FT. | 112.23 SQ.M. |

KEY PLAN

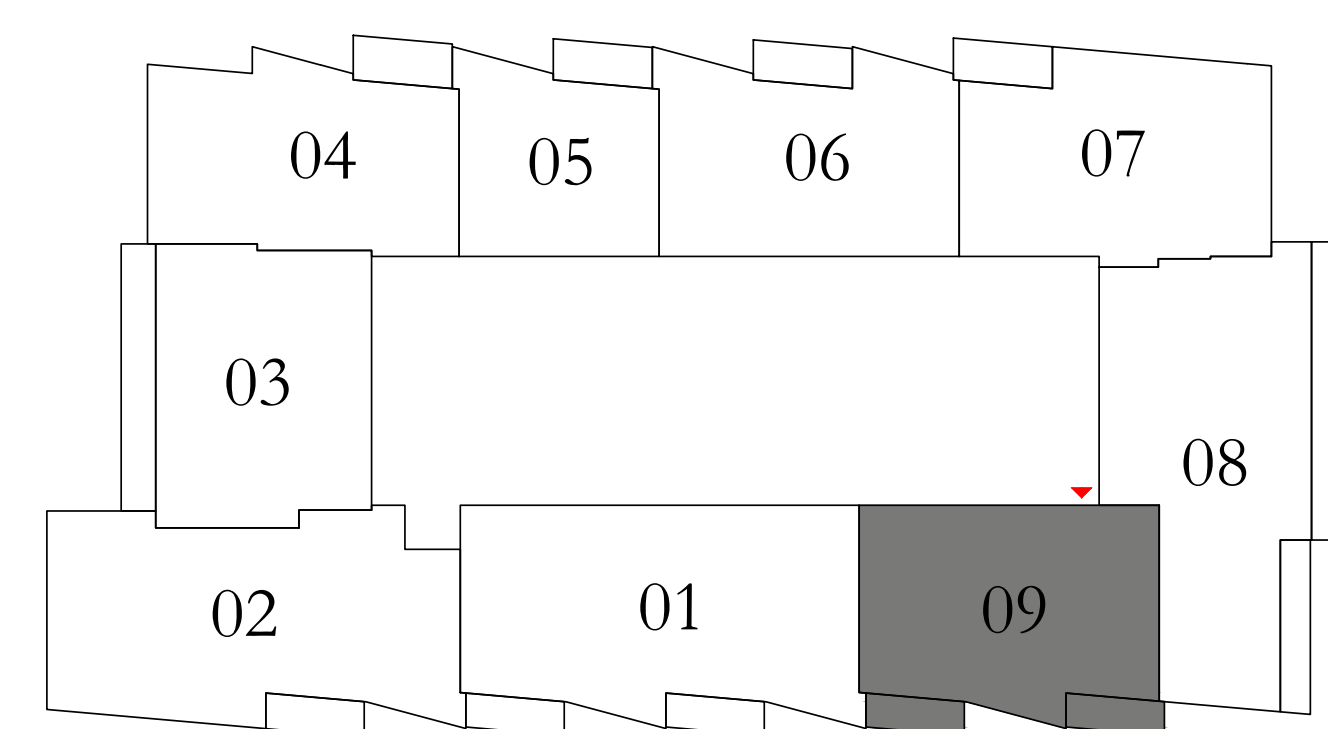

KEY SECTION

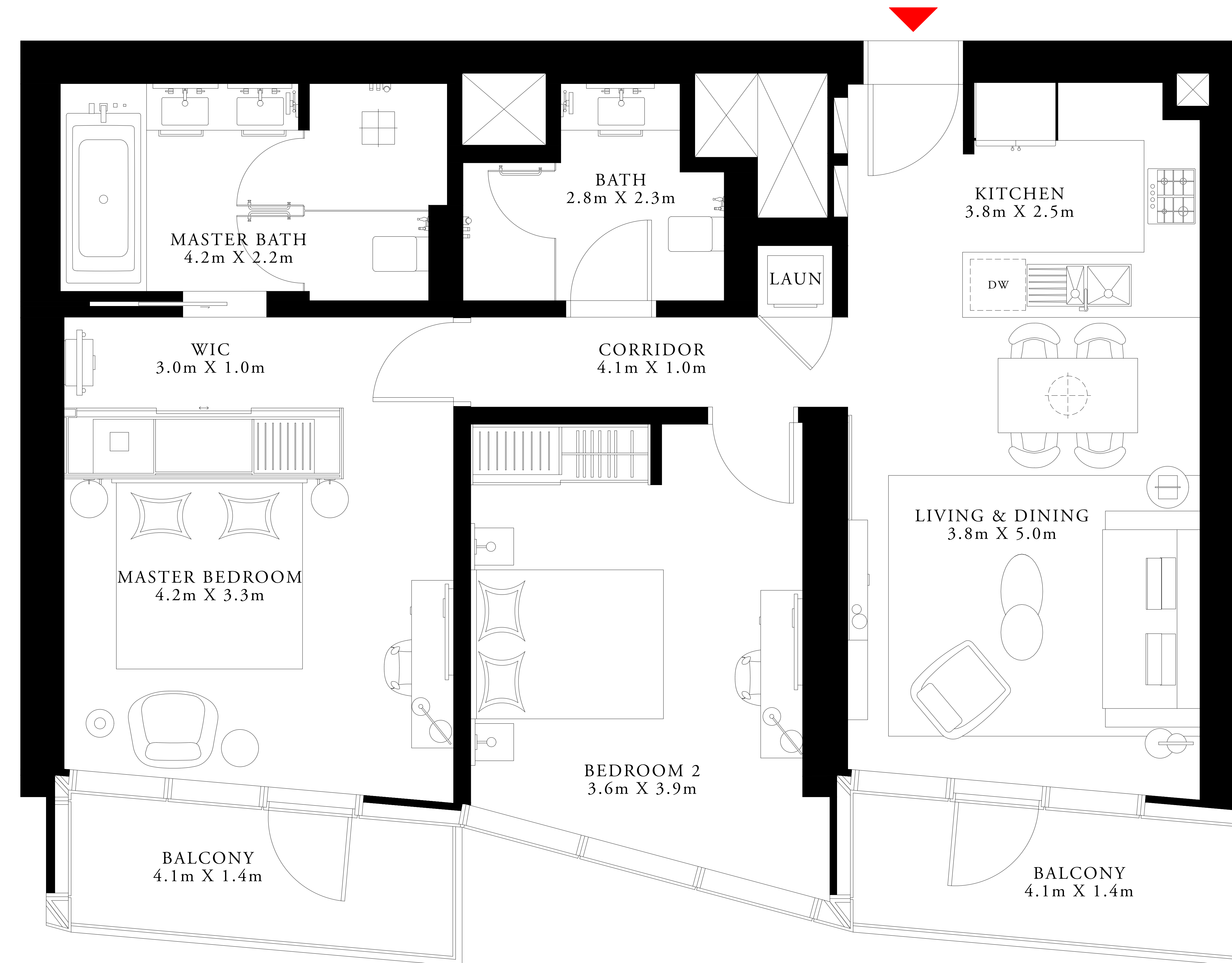
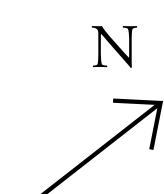
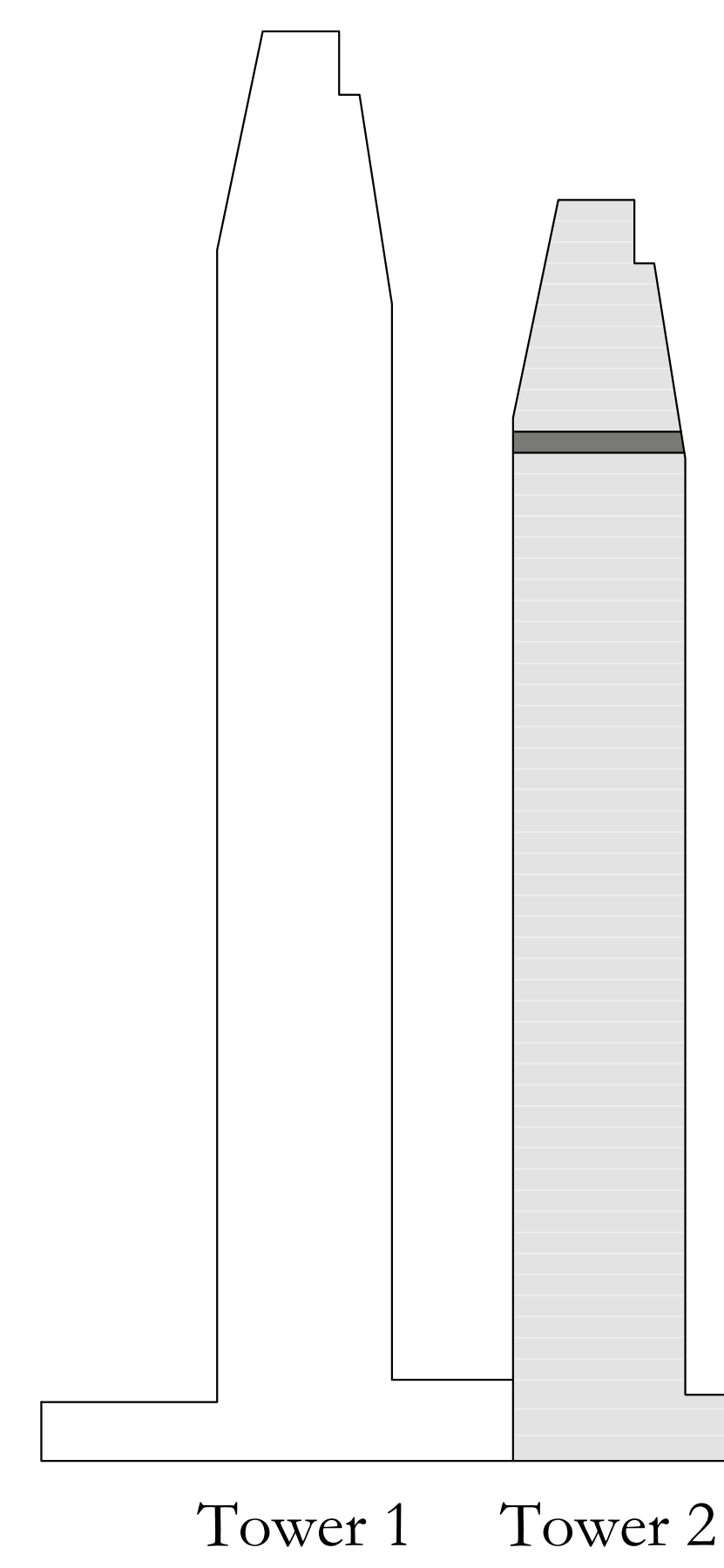

FLOOR PLAN 1. All dimensions are in imperial and metric, and measured from finish to finish excluding construction tolerances. 2. All materials, dimensions, and drawings are approximate only. 3. Information is subject to change without notice, at developer's absolute discretion. 4. Actual area may vary from the stated area. 5. Drawings not to scale. 6. All images used are for illustrative purposes only and do not represent the actual size, features, specifications, fittings, and furnishings. 7. The developer reserves the right to make revisions / alterations, at it's absolute discretion, without any liability whatsoever.

DOWNTOWN DUBAI

ADDRESS RESIDENCES DUBAI OPERA

TOWER 2

3 BEDROOM TYPE 2

LEVEL 48

UNIT 01

| | | |
|--------------|----------------|--------------|
| SUITE AREA | 1465.18 SQ.FT. | 136.12 SQ.M. |
| BALCONY AREA | 145.10 SQ.FT. | 13.48 SQ.M. |
| TOTAL AREA | 1610.28 SQ.FT. | 149.60 SQ.M. |

KEY PLAN

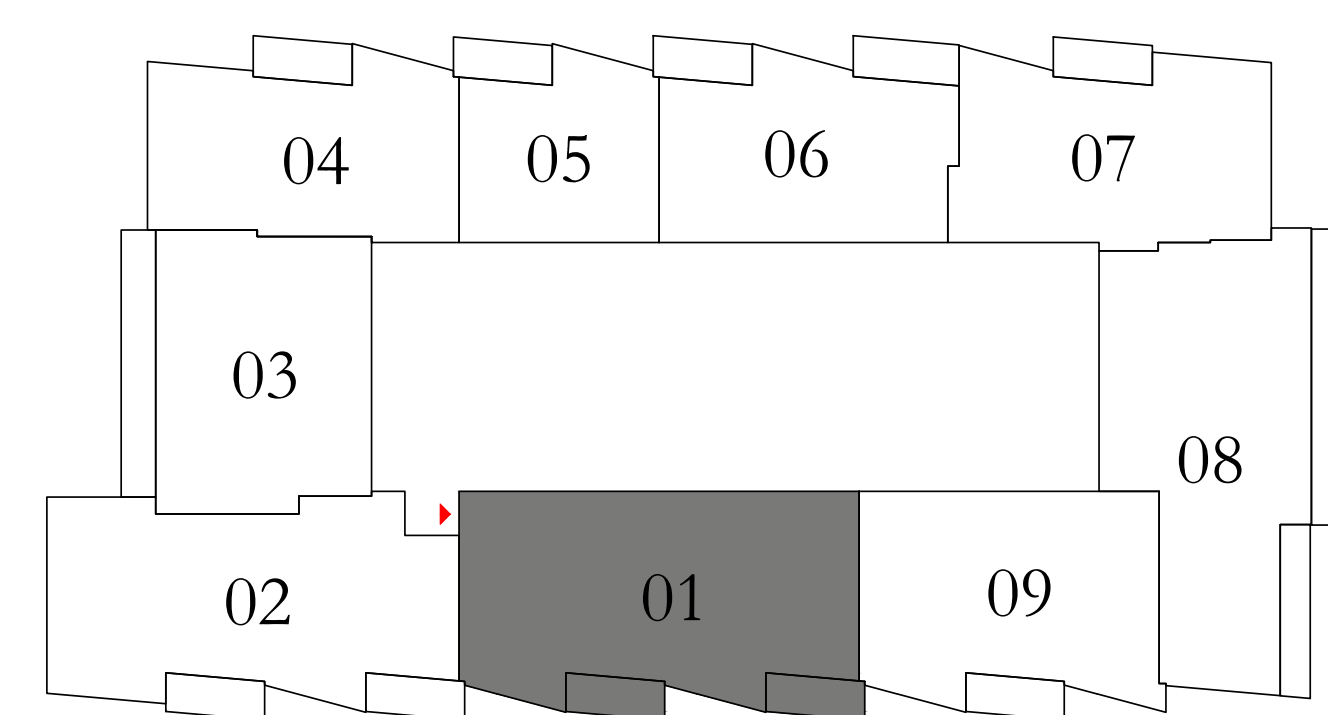

KEY SECTION

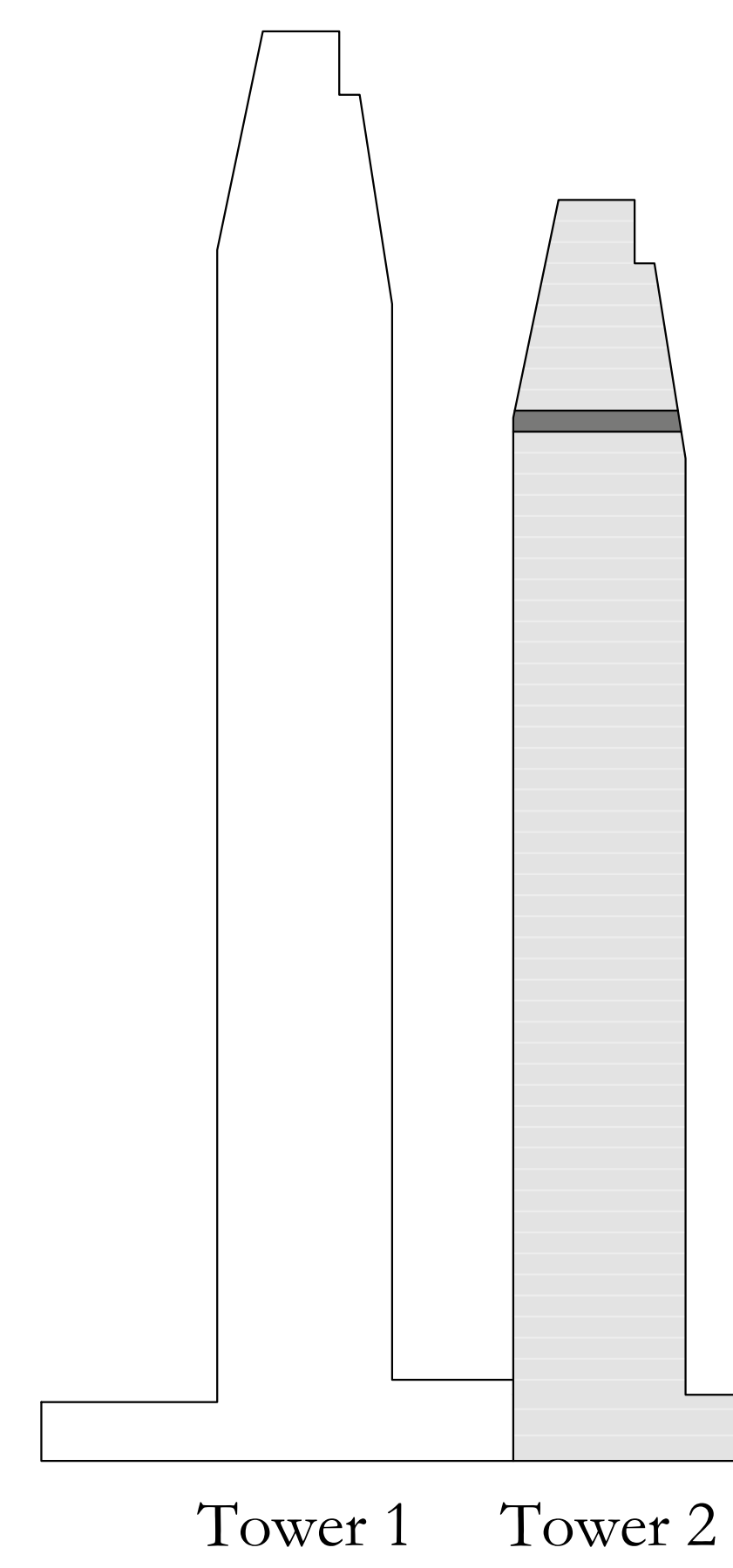

Tower 1 Tower 2

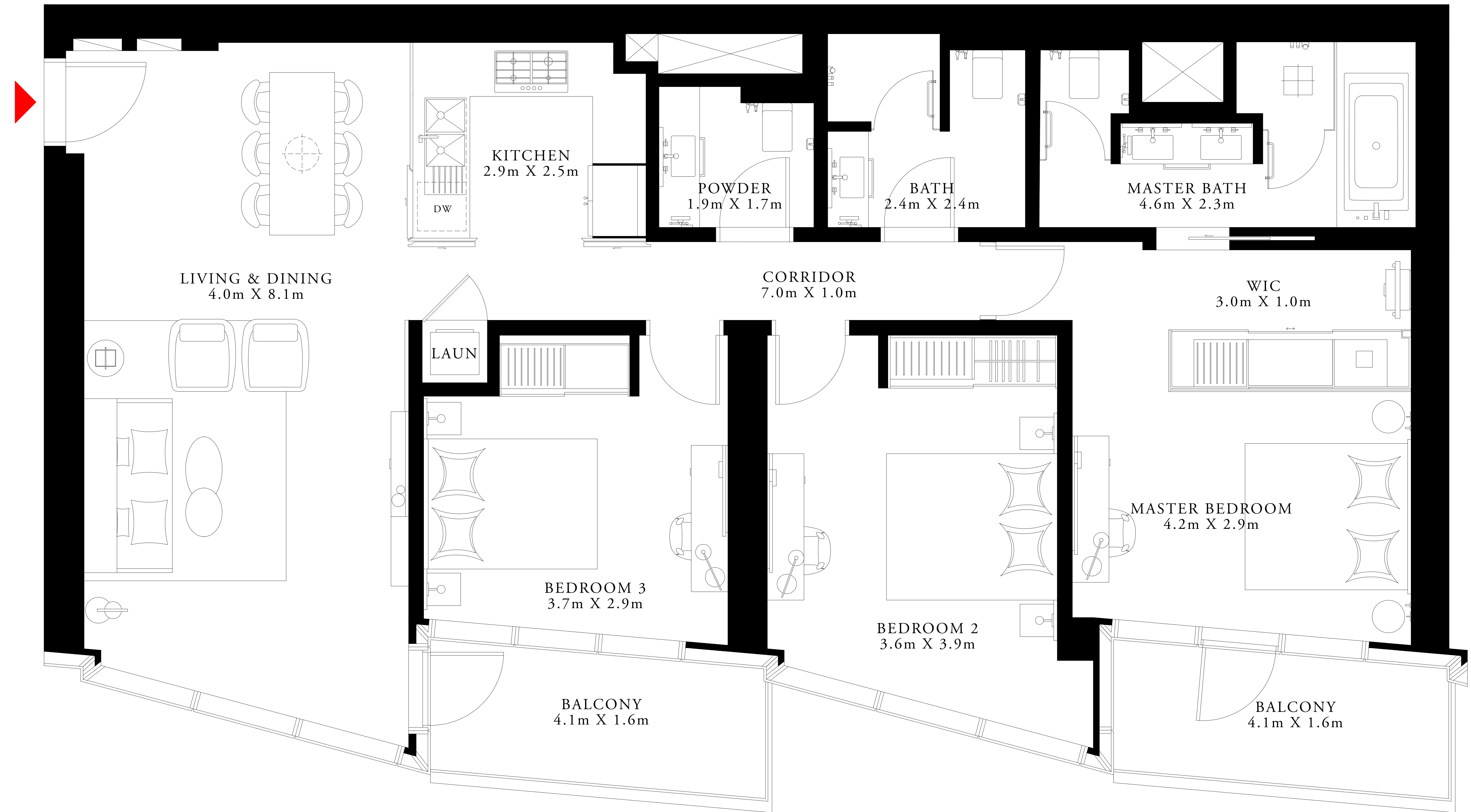

FLOOR PLAN 1. All dimensions are in imperial and metric, and measured from finish to finish excluding construction tolerances. 2. All materials, dimensions, and drawings are approximate only. 3. Information is subject to change without notice, at developer's absolute discretion. 4. Actual area may vary from the stated area. 5. Drawings not to scale. 6. All images used are for illustrative purposes only and do not represent the actual size, features, specifications, fittings, and furnishings. 7. The developer reserves the right to make revisions / alterations, at its absolute discretion, without any liability whatsoever.

DOWNTOWN DUBAI

ADDRESS RESIDENCES DUBAI OPERA

TOWER 2

3 BEDROOM TYPE 3

LEVEL 48

UNIT 02

| | | |
|--------------|----------------|--------------|
| SUITE AREA | 1404.91 SQ.FT. | 130.52 SQ.M. |
| BALCONY AREA | 144.77 SQ.FT. | 13.45 SQ.M. |
| TOTAL AREA | 1549.68 SQ.FT. | 143.97 SQ.M. |

KEY PLAN

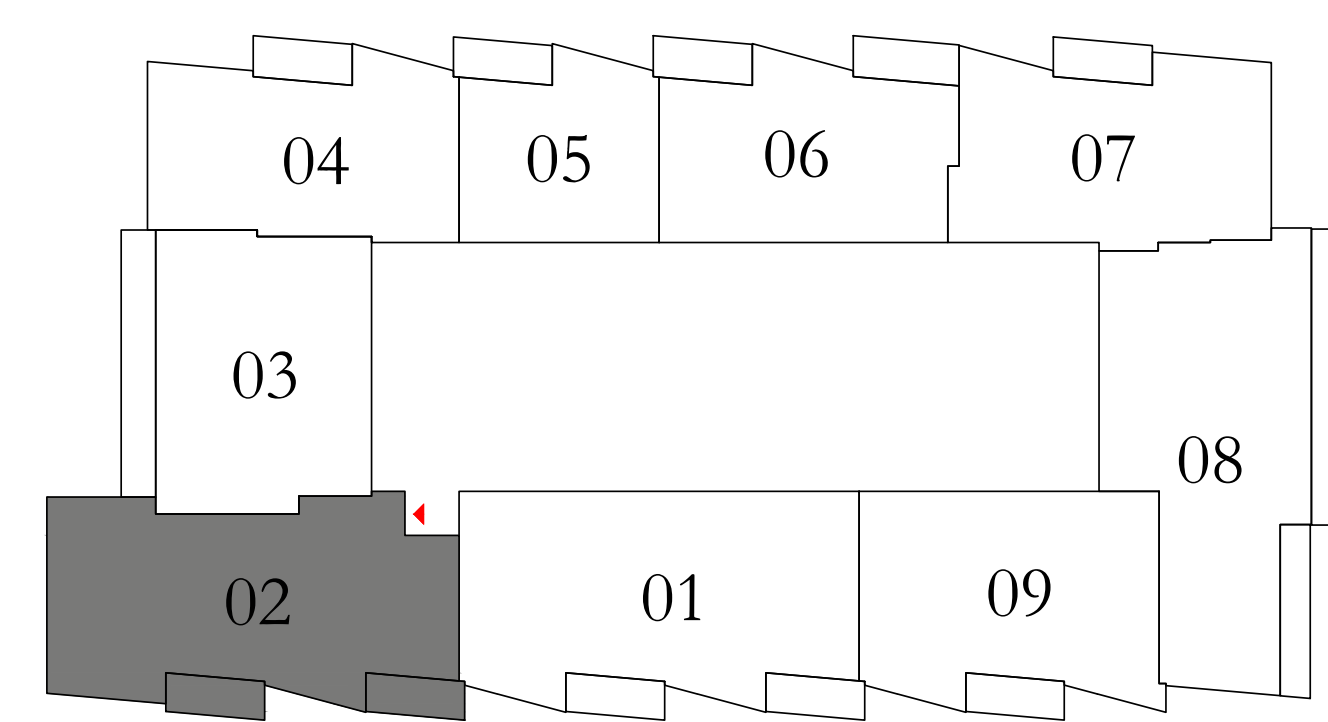

KEY SECTION

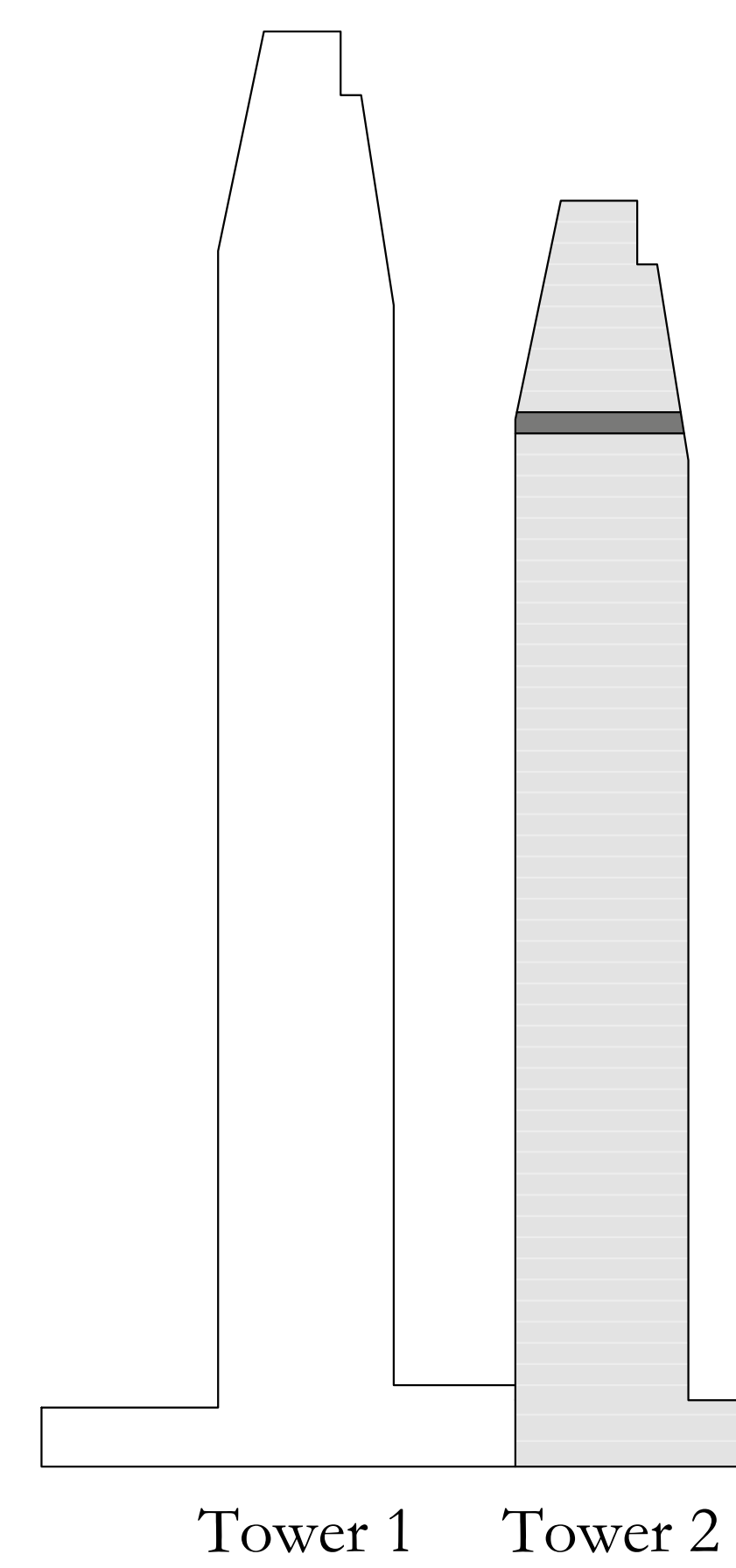

FLOOR PLAN 1. All dimensions are in imperial and metric, and measured from finish to finish excluding construction tolerances. 2. All materials, dimensions, and drawings are approximate only. 3. Information is subject to change without notice, at developer's absolute discretion. 4. Actual area may vary from the stated area. 5. Drawings not to scale. 6. All images used are for illustrative purposes only and do not represent the actual size, features, specifications, fittings, and furnishings. 7. The developer reserves the right to make revisions / alterations, at its absolute discretion, without any liability whatsoever.

DOWNTOWN DUBAI

ADDRESS RESIDENCES DUBAI OPERA

TOWER 2

2 BEDROOM TYPE 1

LEVEL 48

UNIT 03

| | | |
|--------------|----------------|--------------|
| SUITE AREA | 1085.97 SQ.FT. | 100.89 SQ.M. |
| BALCONY AREA | 175.99 SQ.FT. | 16.35 SQ.M. |
| TOTAL AREA | 1261.96 SQ.FT. | 117.24 SQ.M. |

KEY PLAN

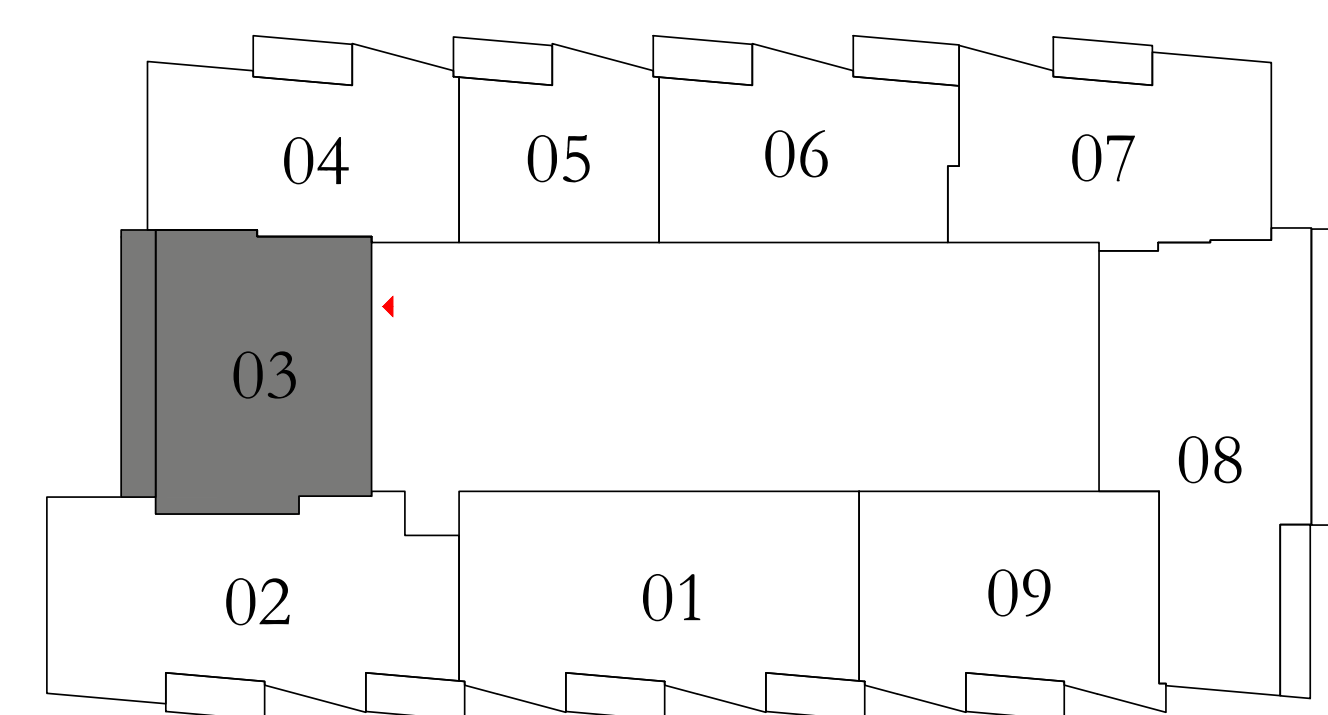

KEY SECTION

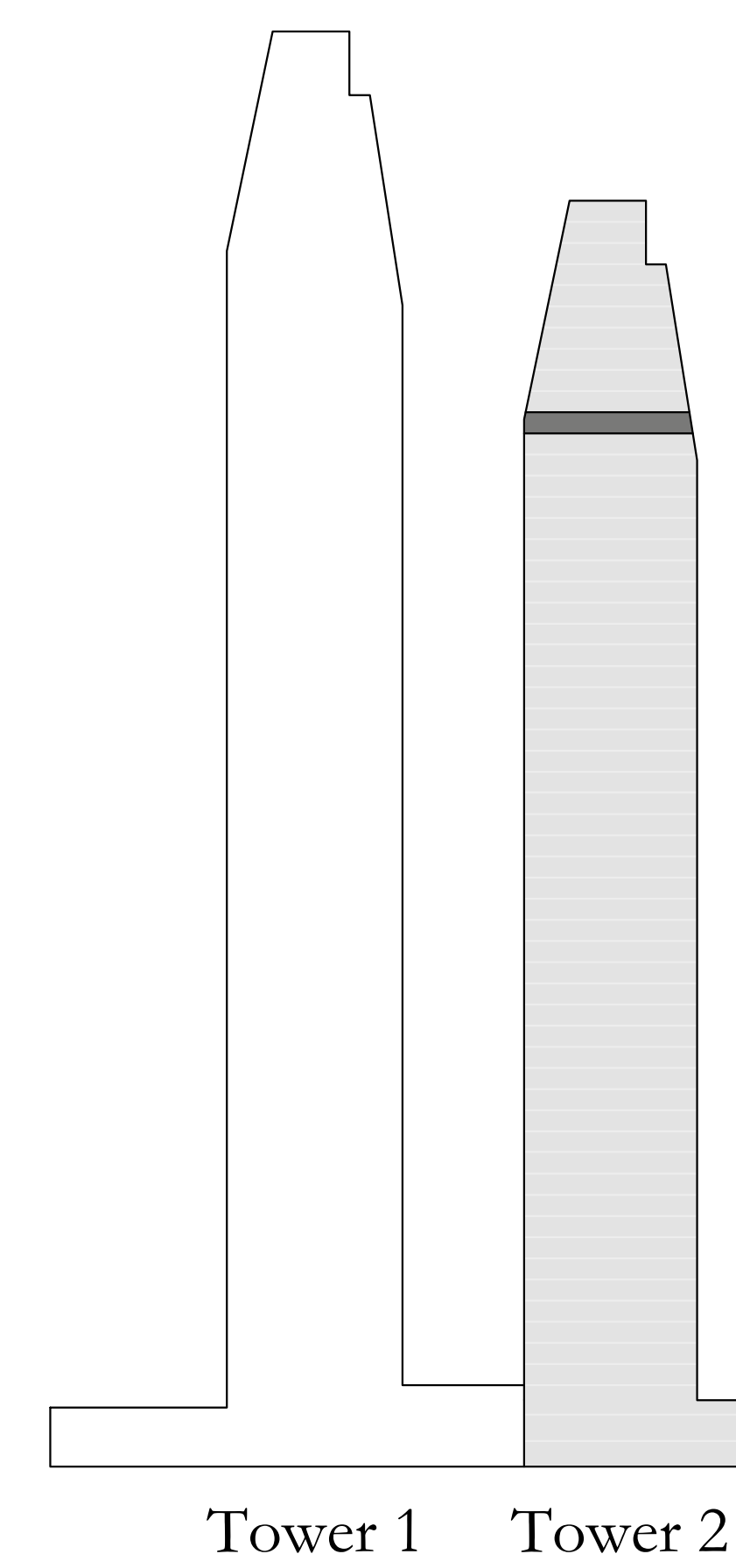

Tower 1 Tower 2

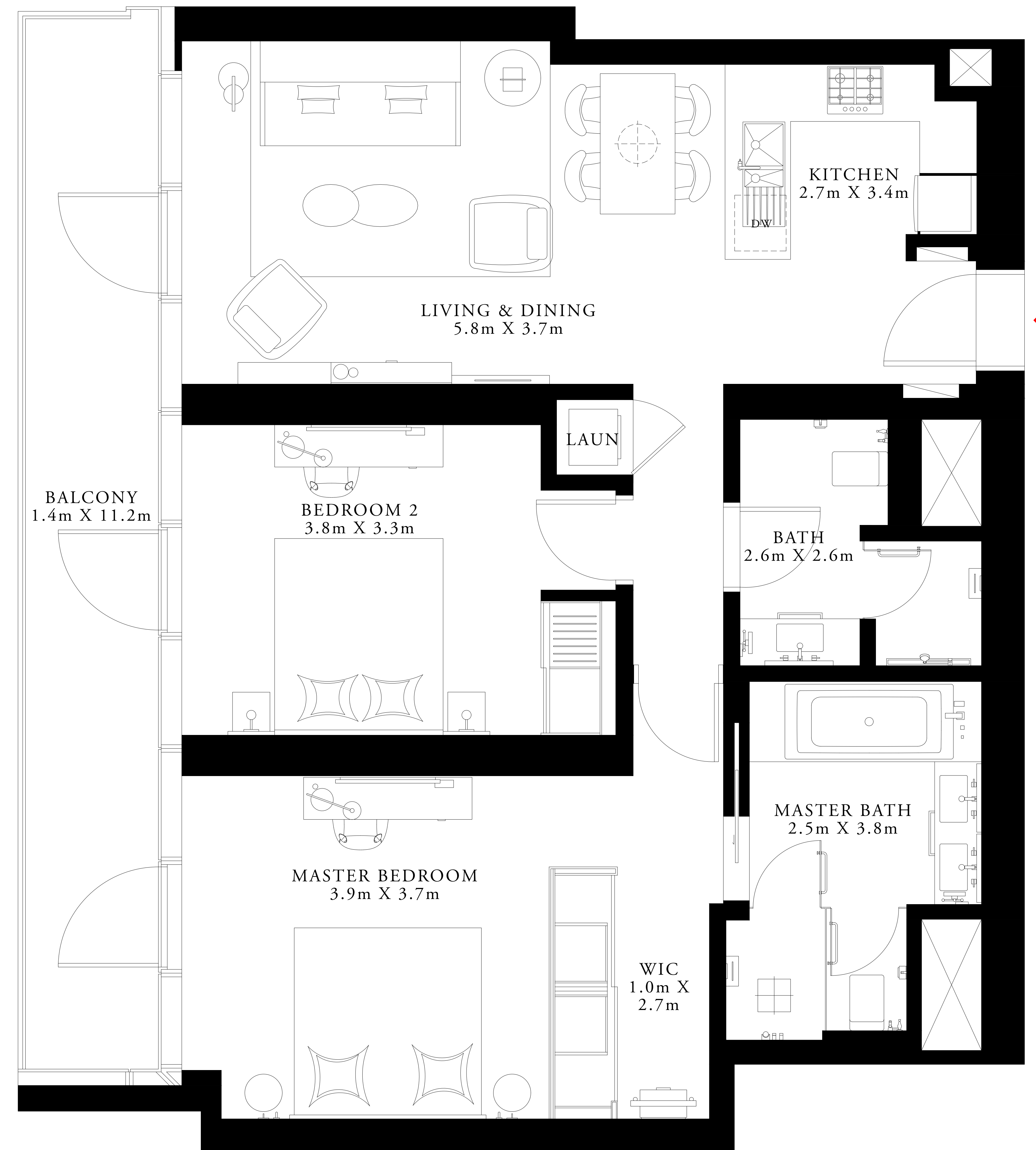
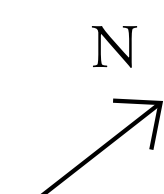

FLOOR PLAN 1. All dimensions are in imperial and metric, and measured from finish to finish excluding construction tolerances. 2. All materials, dimensions, and drawings are approximate only. 3. Information is subject to change without notice, at developer's absolute discretion. 4. Actual area may vary from the stated area. 5. Drawings not to scale. 6. All images used are for illustrative purposes only and do not represent the actual size, features, specifications, fittings, and furnishings. 7. The developer reserves the right to make revisions / alterations, at its absolute discretion, without any liability whatsoever.

DOWNTOWN DUBAI

ADDRESS RESIDENCES DUBAI OPERA

TOWER 2

2 BEDROOM TYPE 3

LEVEL 48

UNIT 04

| | | |
|--------------|----------------|-------------|
| SUITE AREA | 981.78 SQ.FT. | 91.21 SQ.M. |
| BALCONY AREA | 76.96 SQ.FT. | 7.15 SQ.M. |
| TOTAL AREA | 1058.74 SQ.FT. | 98.36 SQ.M. |

KEY PLAN

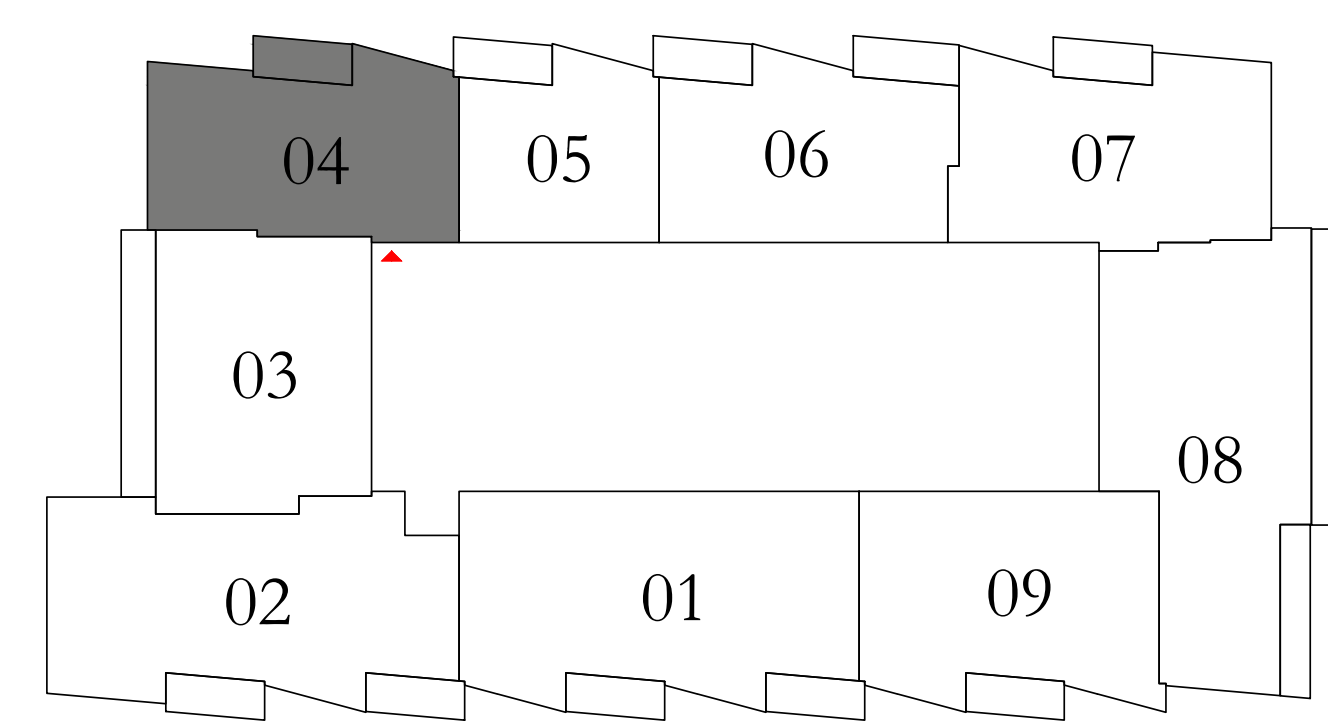

KEY SECTION

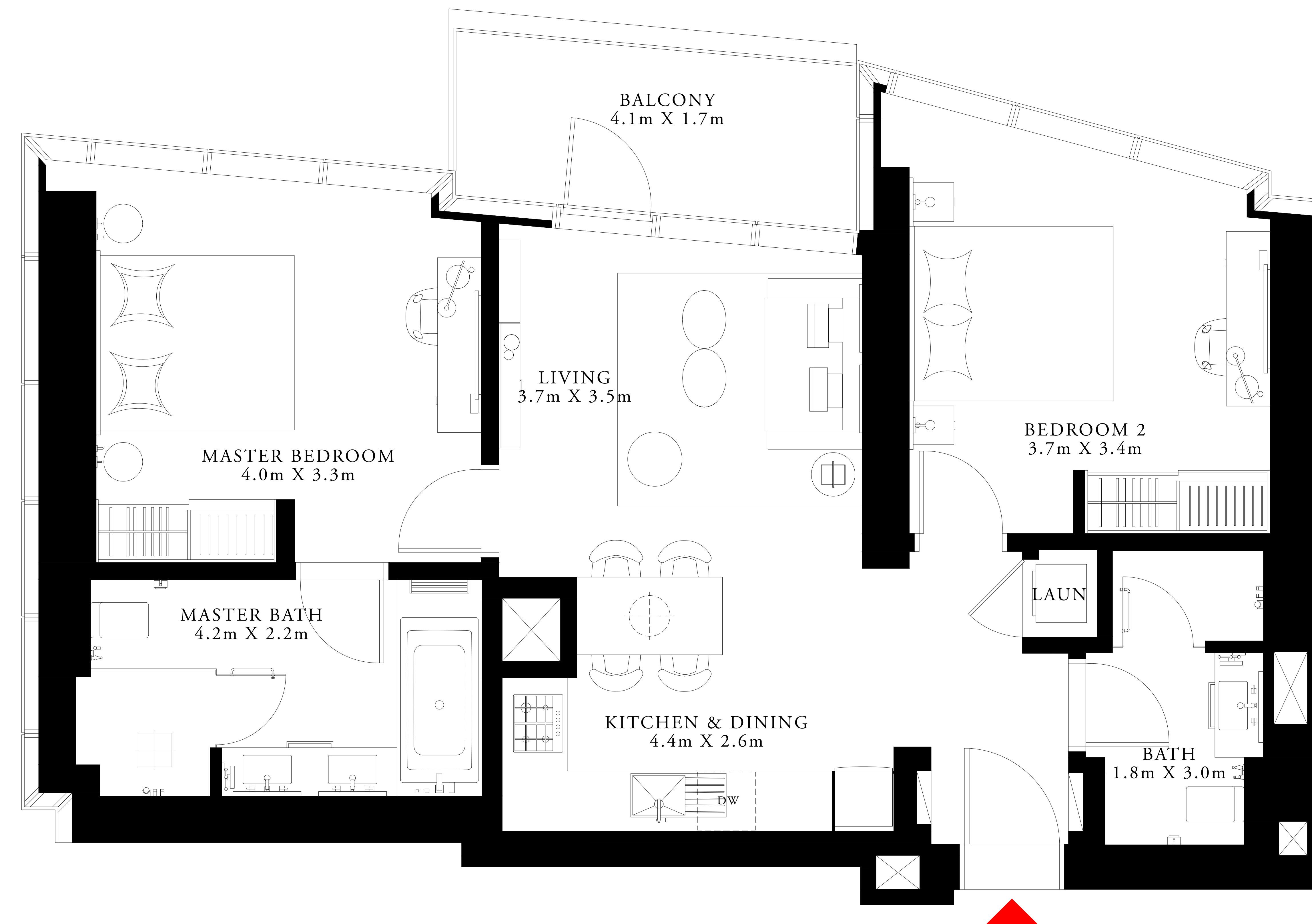
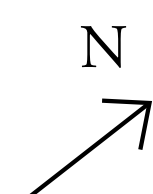
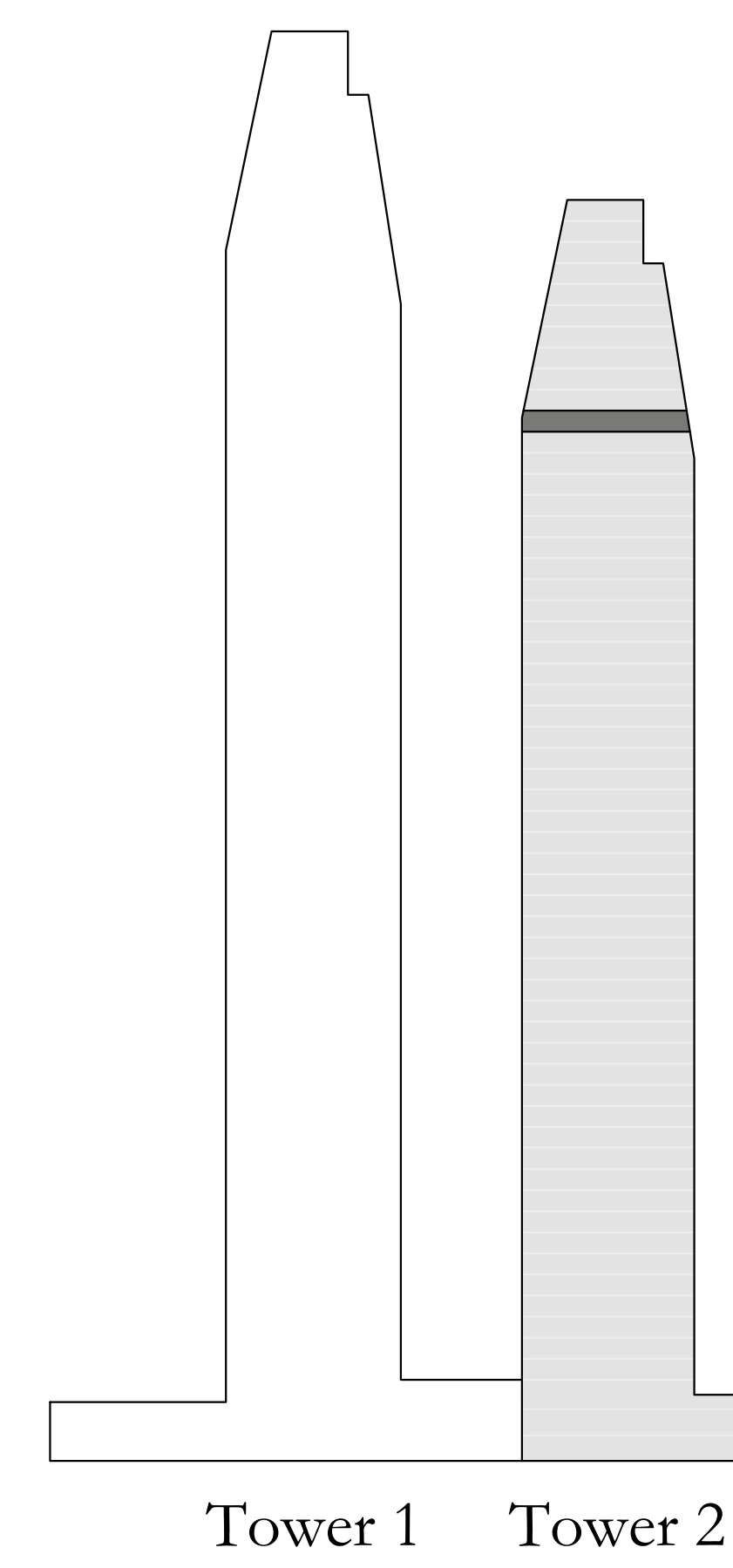

FLOOR PLAN 1. All dimensions are in imperial and metric, and measured from finish to finish excluding construction tolerances. 2. All materials, dimensions, and drawings are approximate only. 3. Information is subject to change without notice, at developer's absolute discretion. 4. Actual area may vary from the stated area. 5. Drawings not to scale. 6. All images used are for illustrative purposes only and do not represent the actual size, features, specifications, fittings, and furnishings. 7. The developer reserves the right to make revisions / alterations, at its absolute discretion, without any liability whatsoever.

DOWNTOWN DUBAI

ADDRESS RESIDENCES DUBAI OPERA

TOWER 2

1 BEDROOM TYPE 3

LEVEL 48

UNIT 05

| | | |
|--------------|---------------|-------------|
| SUITE AREA | 642.93 SQ.FT. | 59.73 SQ.M. |
| BALCONY AREA | 74.49 SQ.FT. | 6.92 SQ.M. |
| TOTAL AREA | 717.42 SQ.FT. | 66.65 SQ.M. |

KEY PLAN

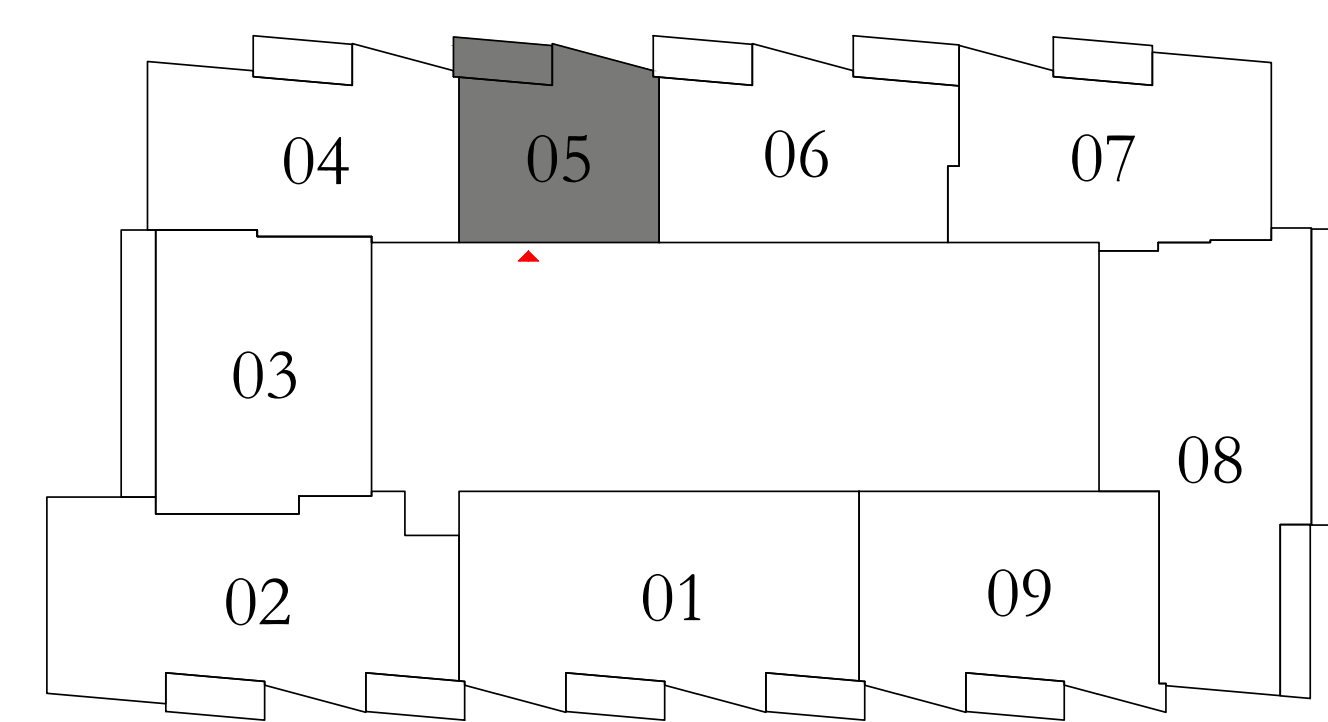

KEY SECTION

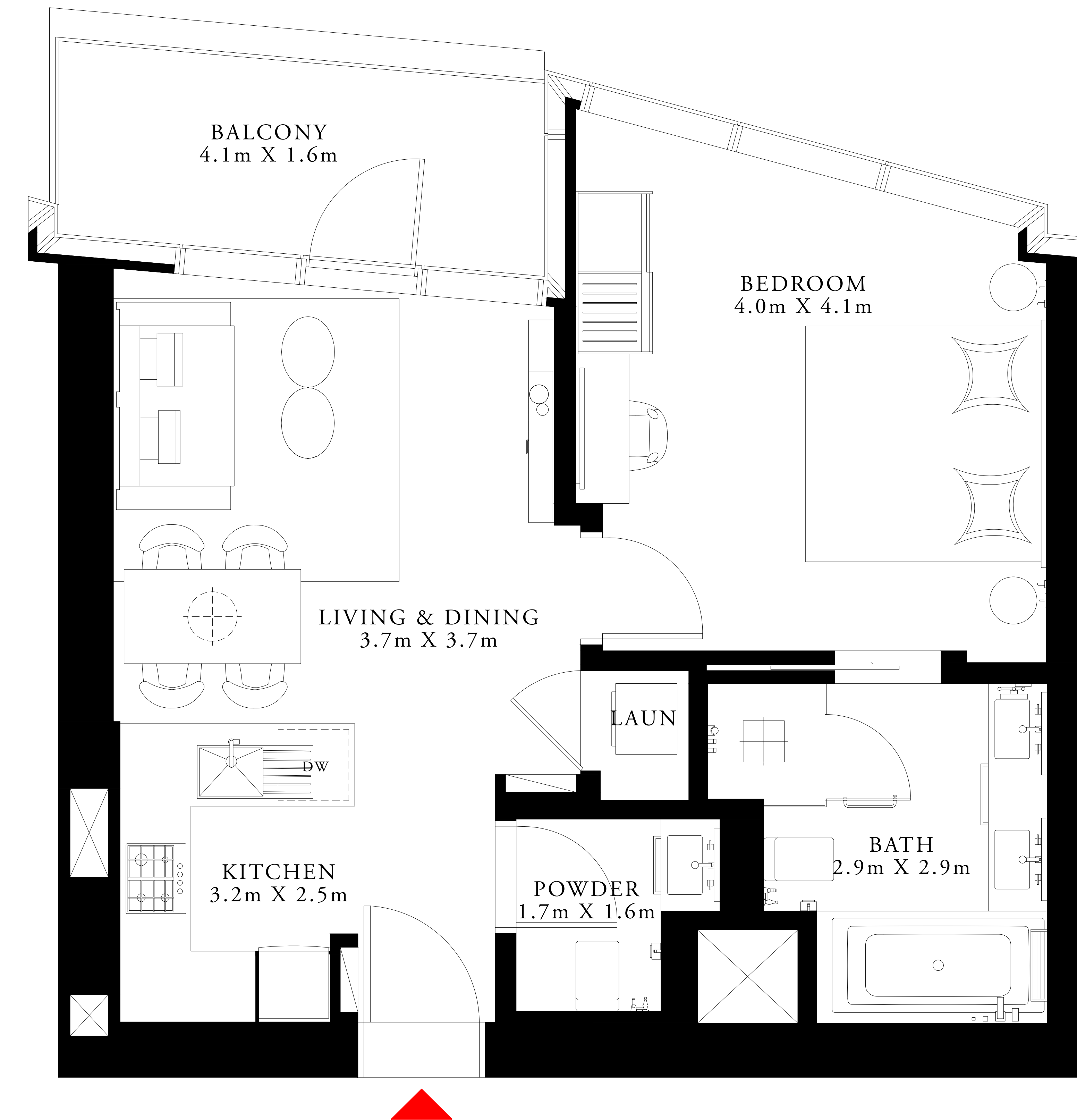
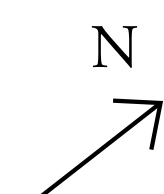
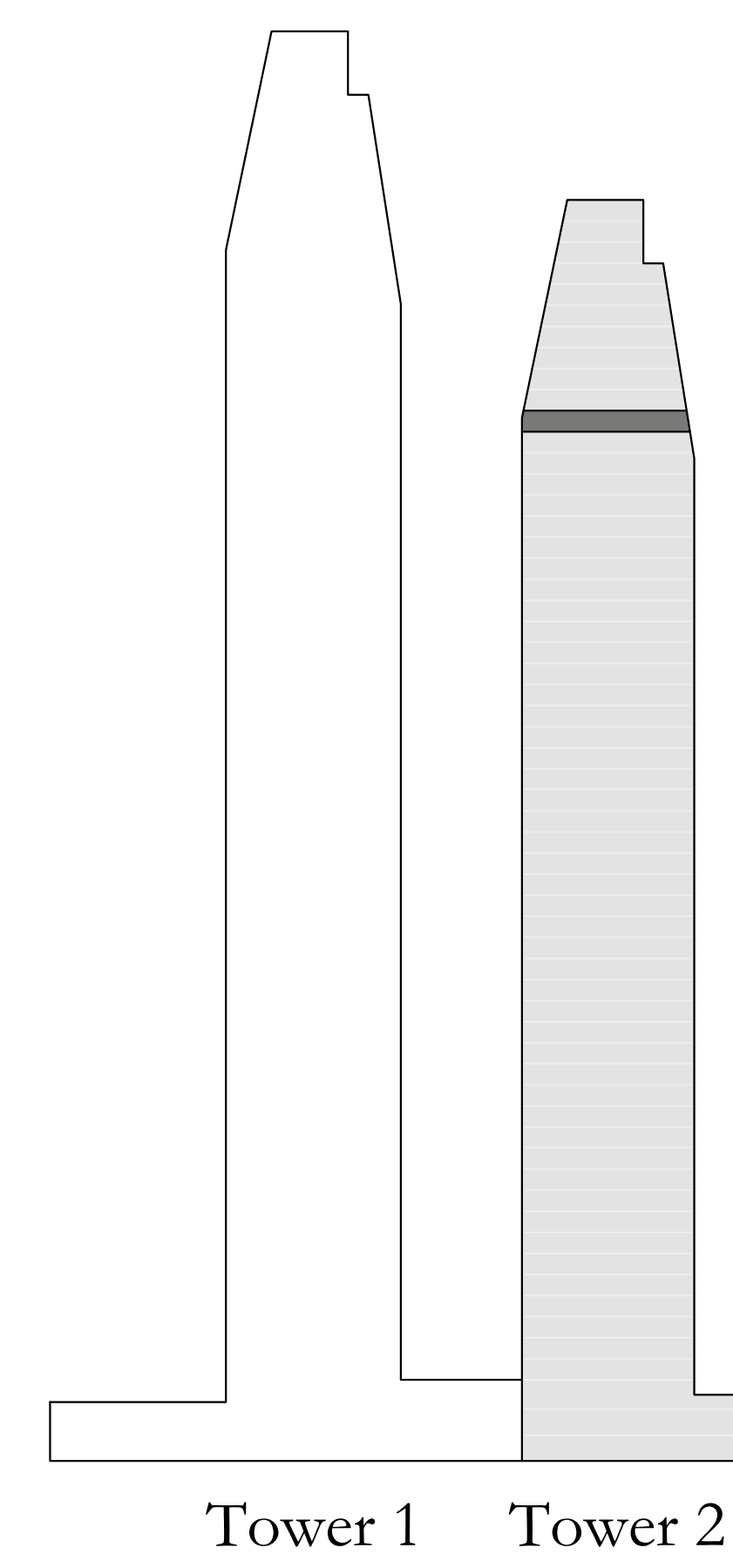

FLOOR PLAN 1. All dimensions are in imperial and metric, and measured from finish to finish excluding construction tolerances. 2. All materials, dimensions, and drawings are approximate only. 3. Information is subject to change without notice, at developer's absolute discretion. 4. Actual area may vary from the stated area. 5. Drawings not to scale. 6. All images used are for illustrative purposes only and do not represent the actual size, features, specifications, fittings, and furnishings. 7. The developer reserves the right to make revisions / alterations, at its absolute discretion, without any liability whatsoever.

DOWNTOWN DUBAI

ADDRESS RESIDENCES DUBAI OPERA

TOWER 2

2 BEDROOM TYPE 4

LEVEL 48

UNIT 06

| | | |
|--------------|----------------|--------------|
| SUITE AREA | 935.38 SQ.FT. | 86.90 SQ.M. |
| BALCONY AREA | 153.71 SQ.FT. | 14.28 SQ.M. |
| TOTAL AREA | 1089.09 SQ.FT. | 101.18 SQ.M. |

KEY PLAN

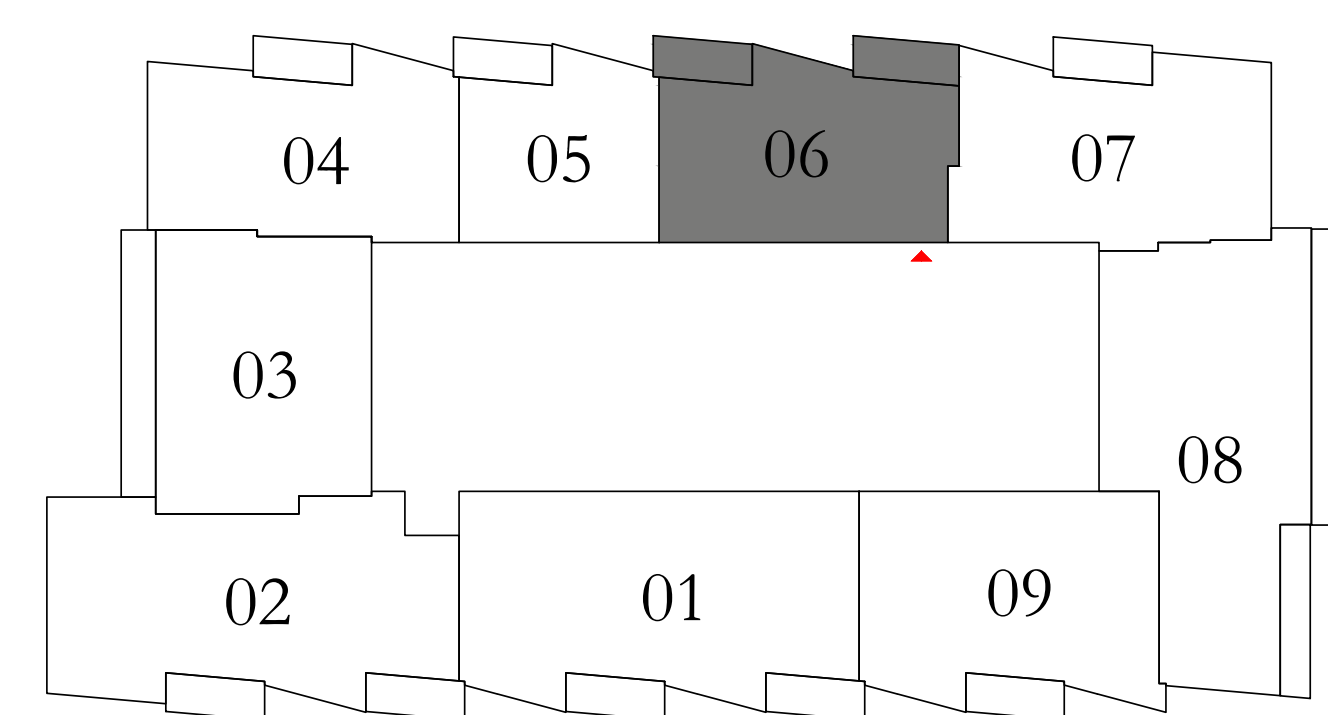

KEY SECTION

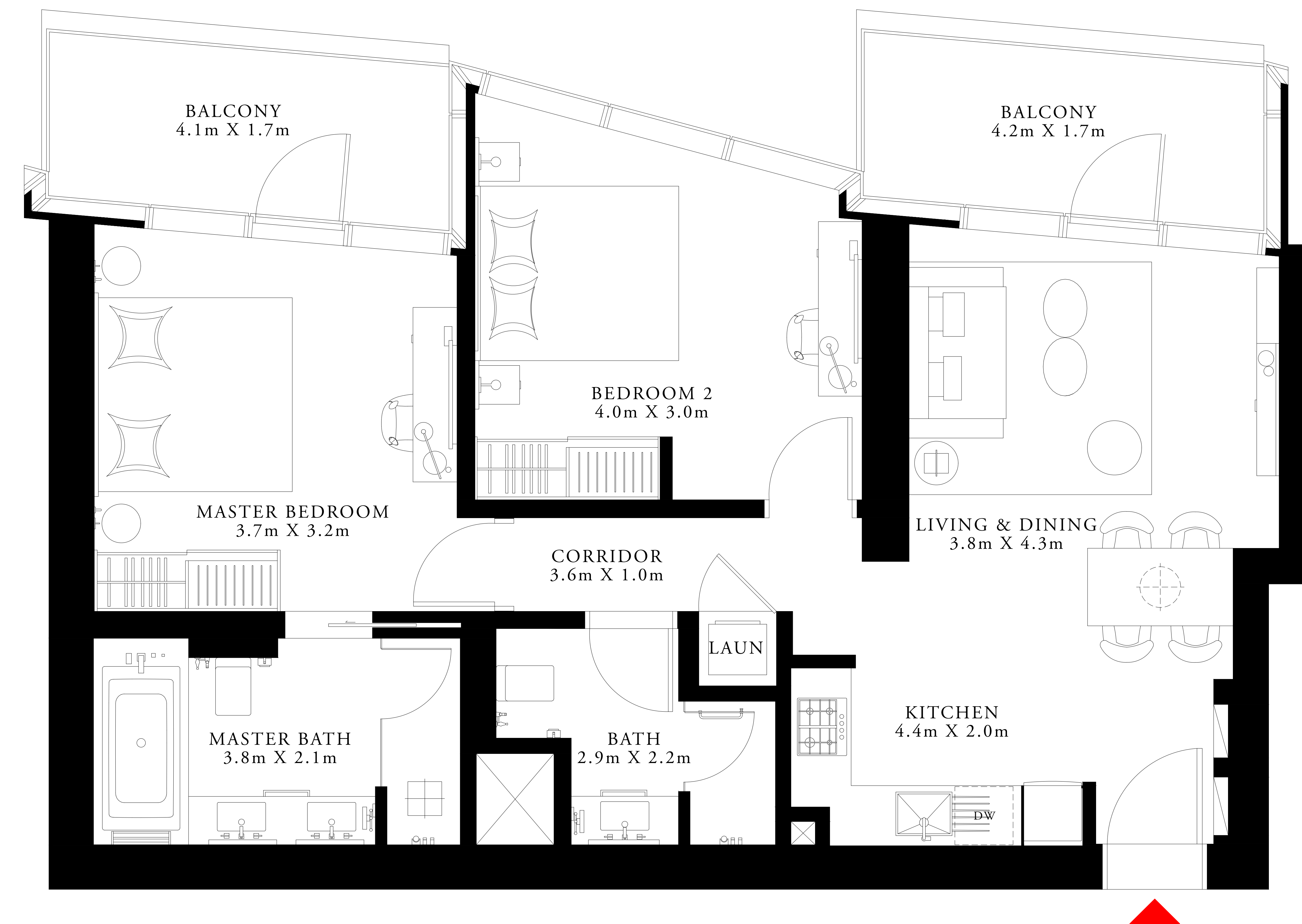
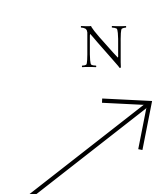
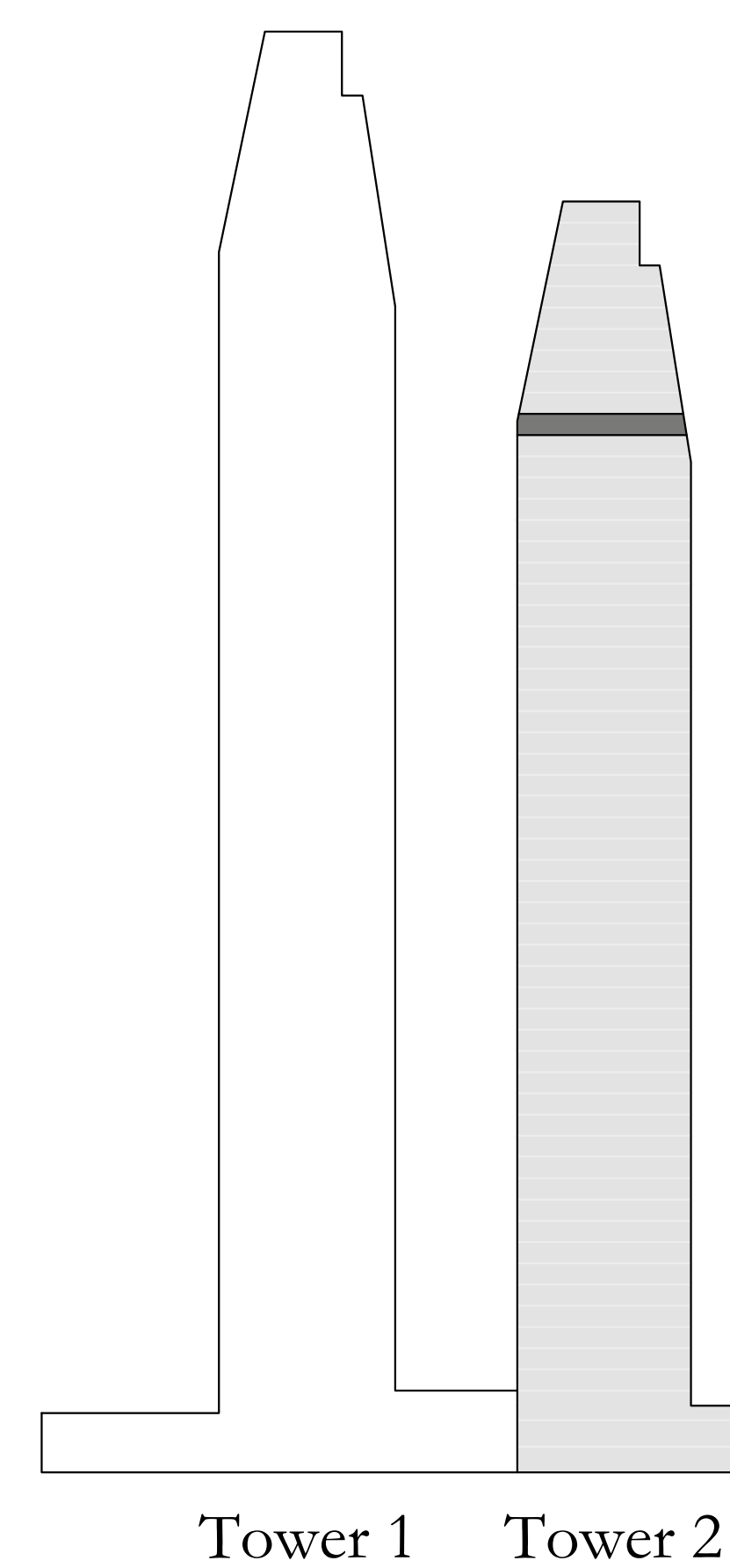

FLOOR PLAN 1. All dimensions are in imperial and metric, and measured from finish to finish excluding construction tolerances. 2. All materials, dimensions, and drawings are approximate only. 3. Information is subject to change without notice, at developer's absolute discretion. 4. Actual area may vary from the stated area. 5. Drawings not to scale. 6. All images used are for illustrative purposes only and do not represent the actual size, features, specifications, fittings, and furnishings. 7. The developer reserves the right to make revisions / alterations, at its absolute discretion, without any liability whatsoever.

DOWNTOWN DUBAI

ADDRESS RESIDENCES DUBAI OPERA

TOWER 2

2 BEDROOM TYPE 5

LEVEL 48

UNIT 07

| | | |
|--------------|----------------|--------------|
| SUITE AREA | 1059.81 SQ.FT. | 98.46 SQ.M. |
| BALCONY AREA | 74.38 SQ.FT. | 6.91 SQ.M. |
| TOTAL AREA | 1134.19 SQ.FT. | 105.37 SQ.M. |

KEY PLAN

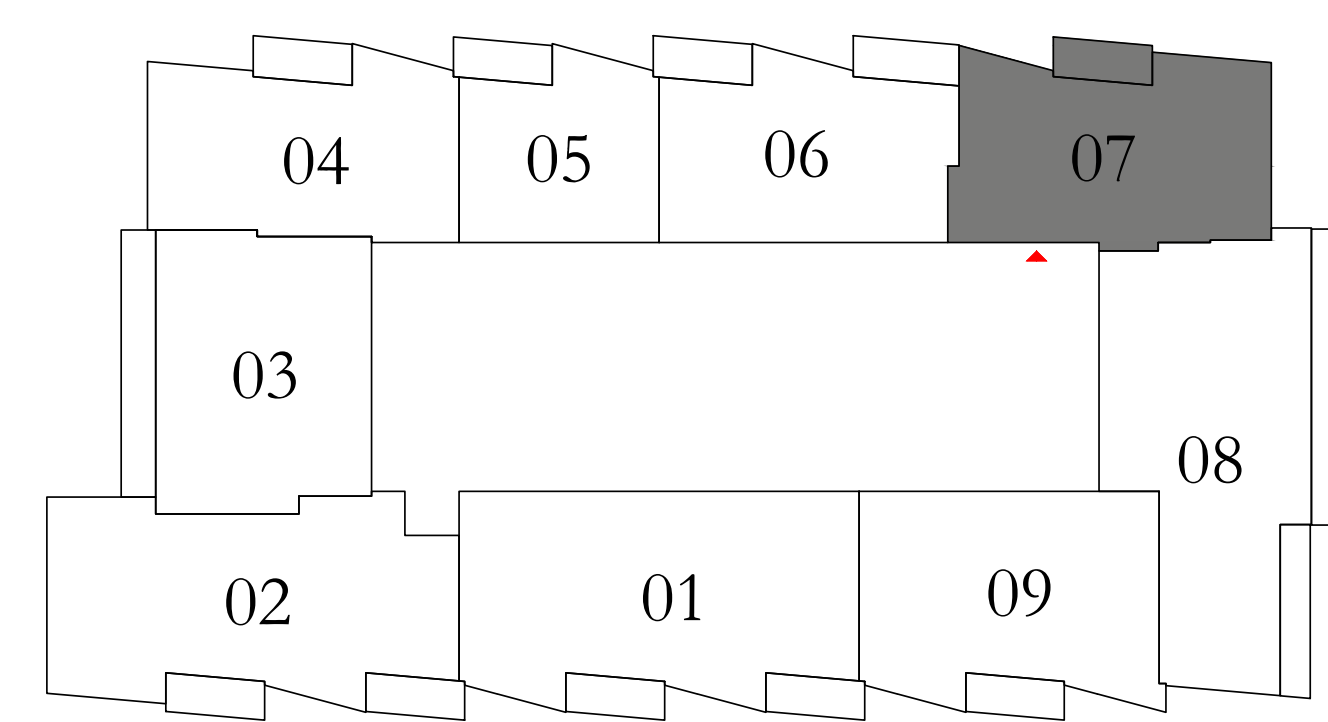

KEY SECTION

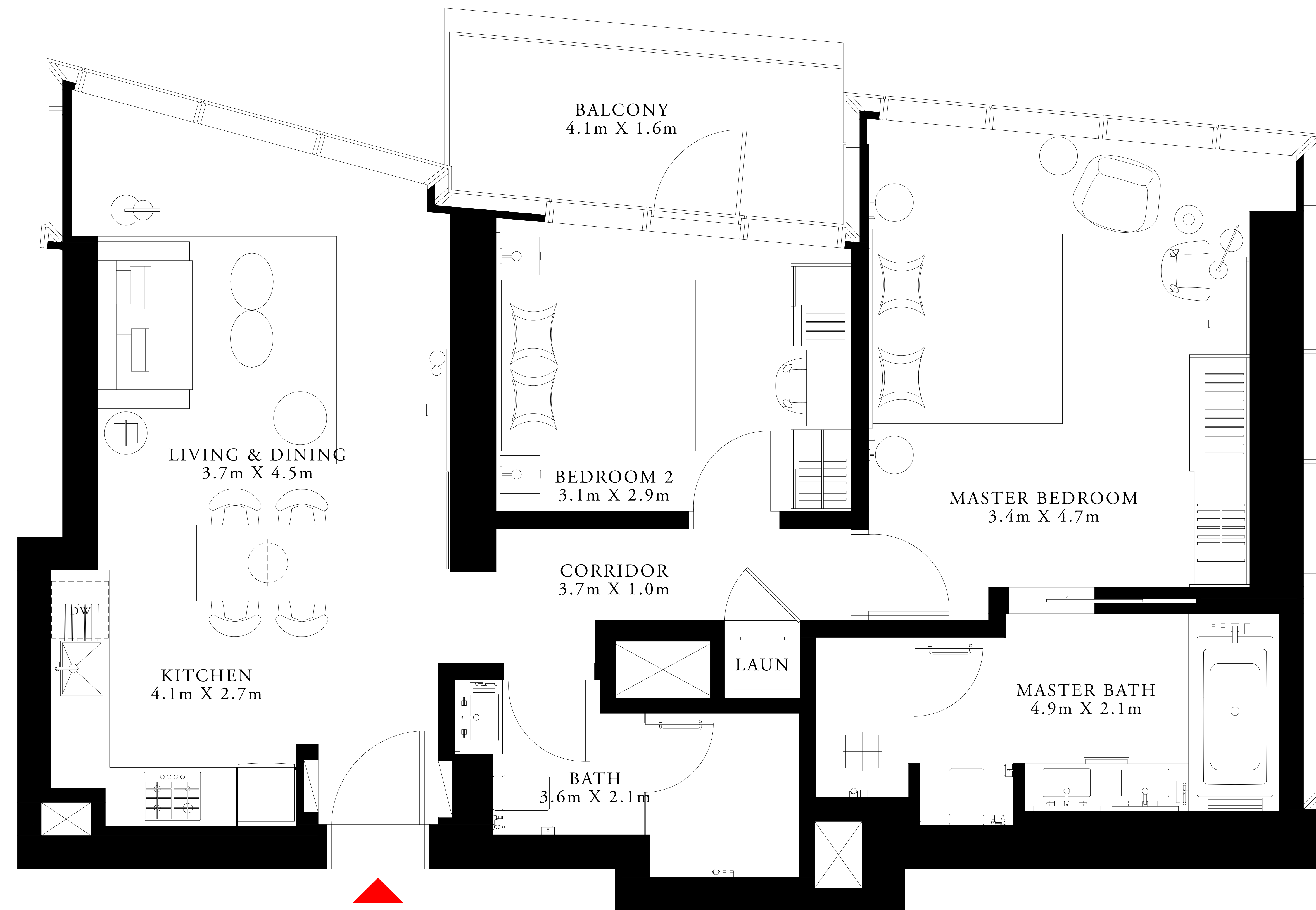
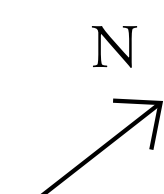
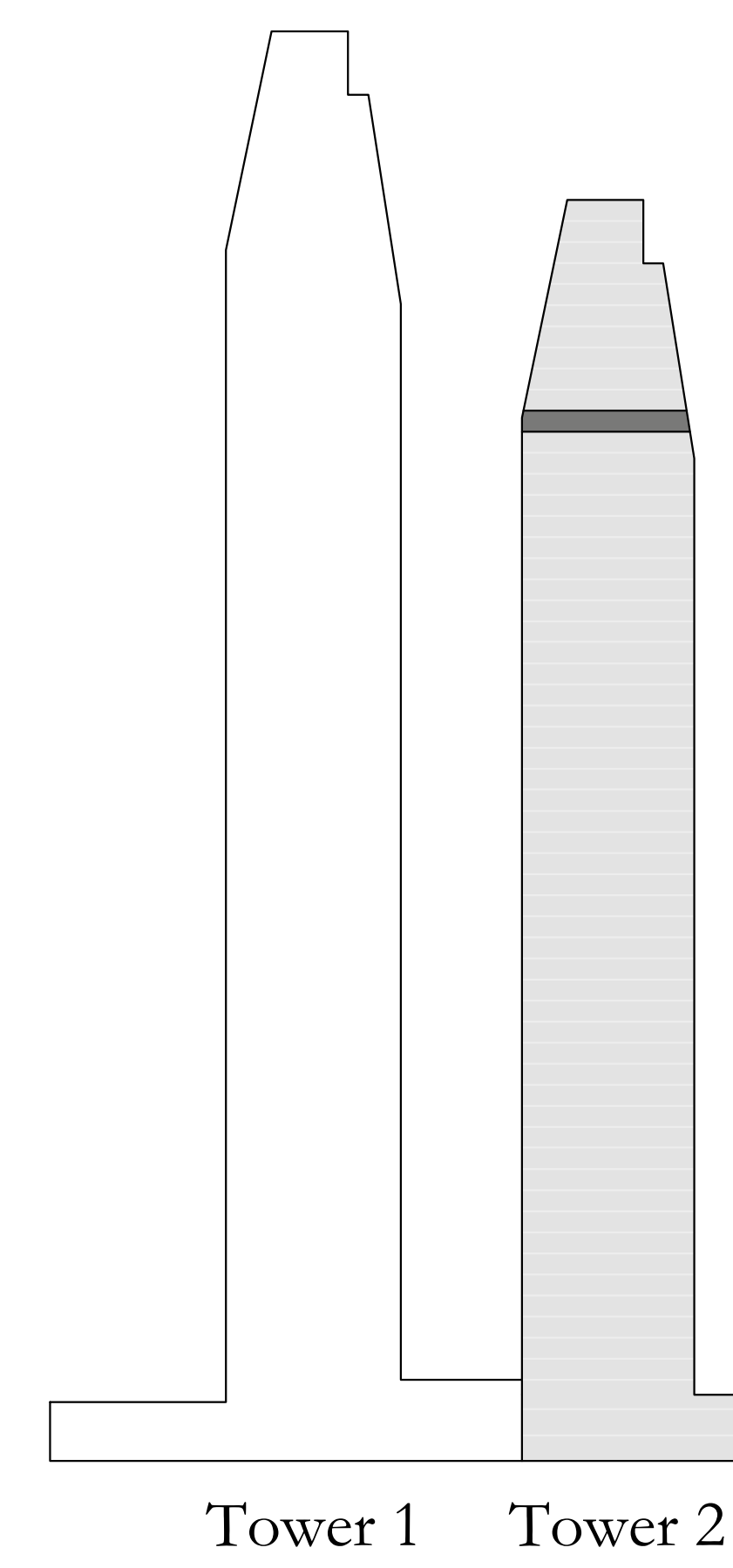

FLOOR PLAN 1. All dimensions are in imperial and metric, and measured from finish to finish excluding construction tolerances. 2. All materials, dimensions, and drawings are approximate only. 3. Information is subject to change without notice, at developer's absolute discretion. 4. Actual area may vary from the stated area. 5. Drawings not to scale. 6. All images used are for illustrative purposes only and do not represent the actual size, features, specifications, fittings, and furnishings. 7. The developer reserves the right to make revisions / alterations, at its absolute discretion, without any liability whatsoever.

DOWNTOWN DUBAI

ADDRESS RESIDENCES DUBAI OPERA

TOWER 2

3 BEDROOM TYPE 4

LEVEL 48

UNIT 08

| | | |
|--------------|----------------|--------------|
| SUITE AREA | 1468.95 SQ.FT. | 136.47 SQ.M. |
| BALCONY AREA | 292.99 SQ.FT. | 27.22 SQ.M. |
| TOTAL AREA | 1761.94 SQ.FT. | 163.69 SQ.M. |

KEY PLAN

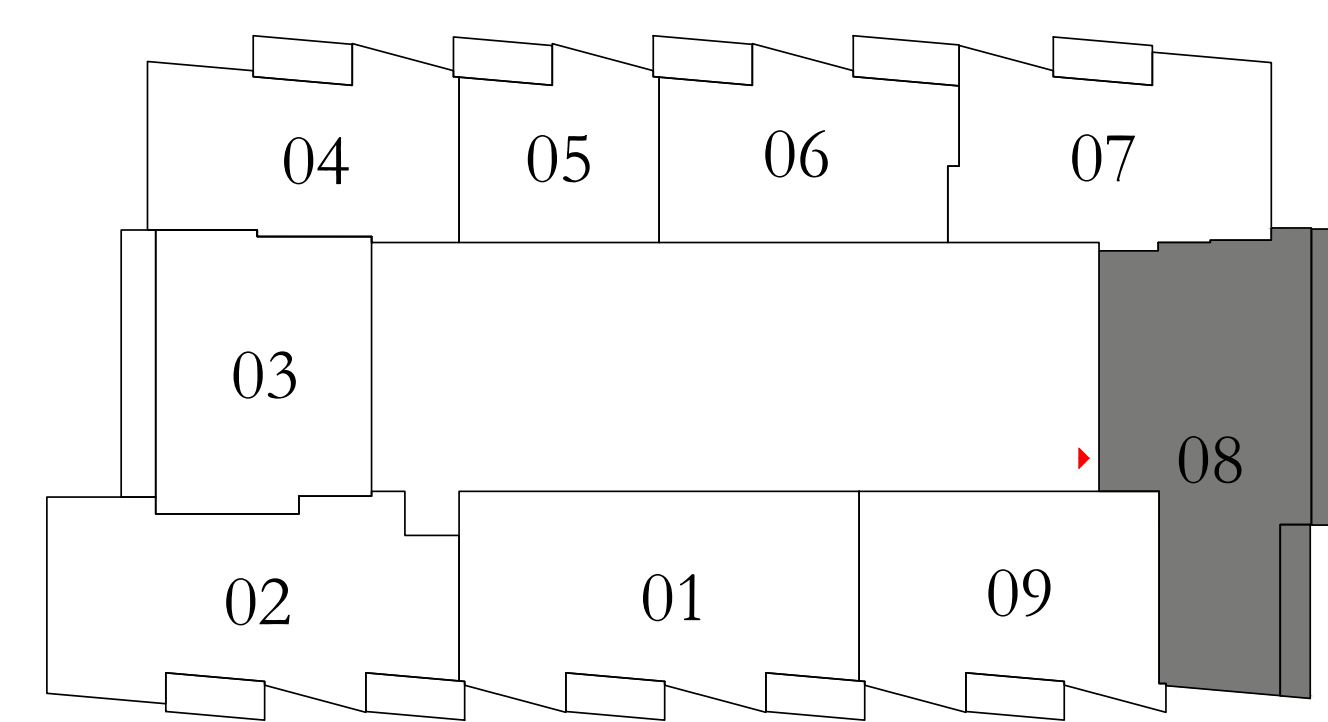

KEY SECTION

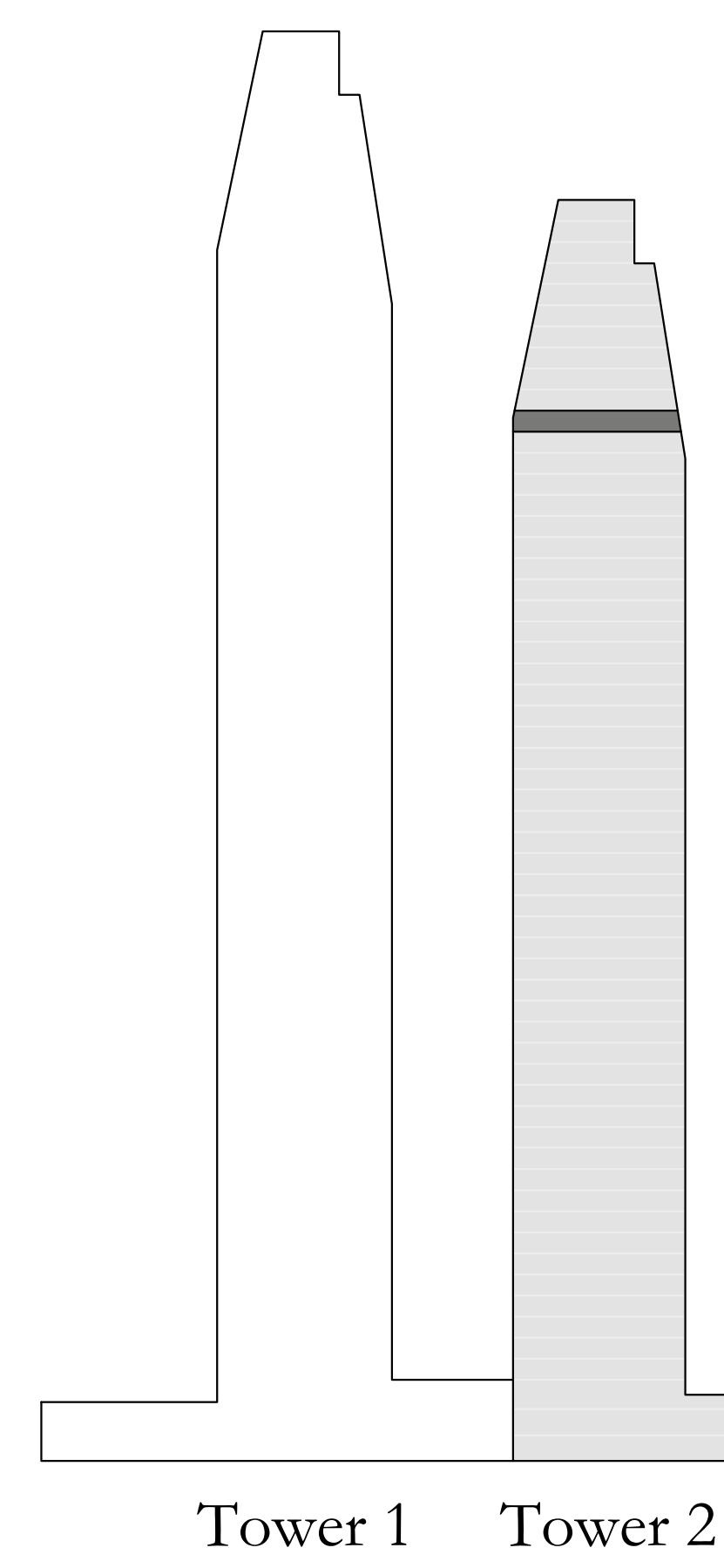

Tower 1 Tower 2

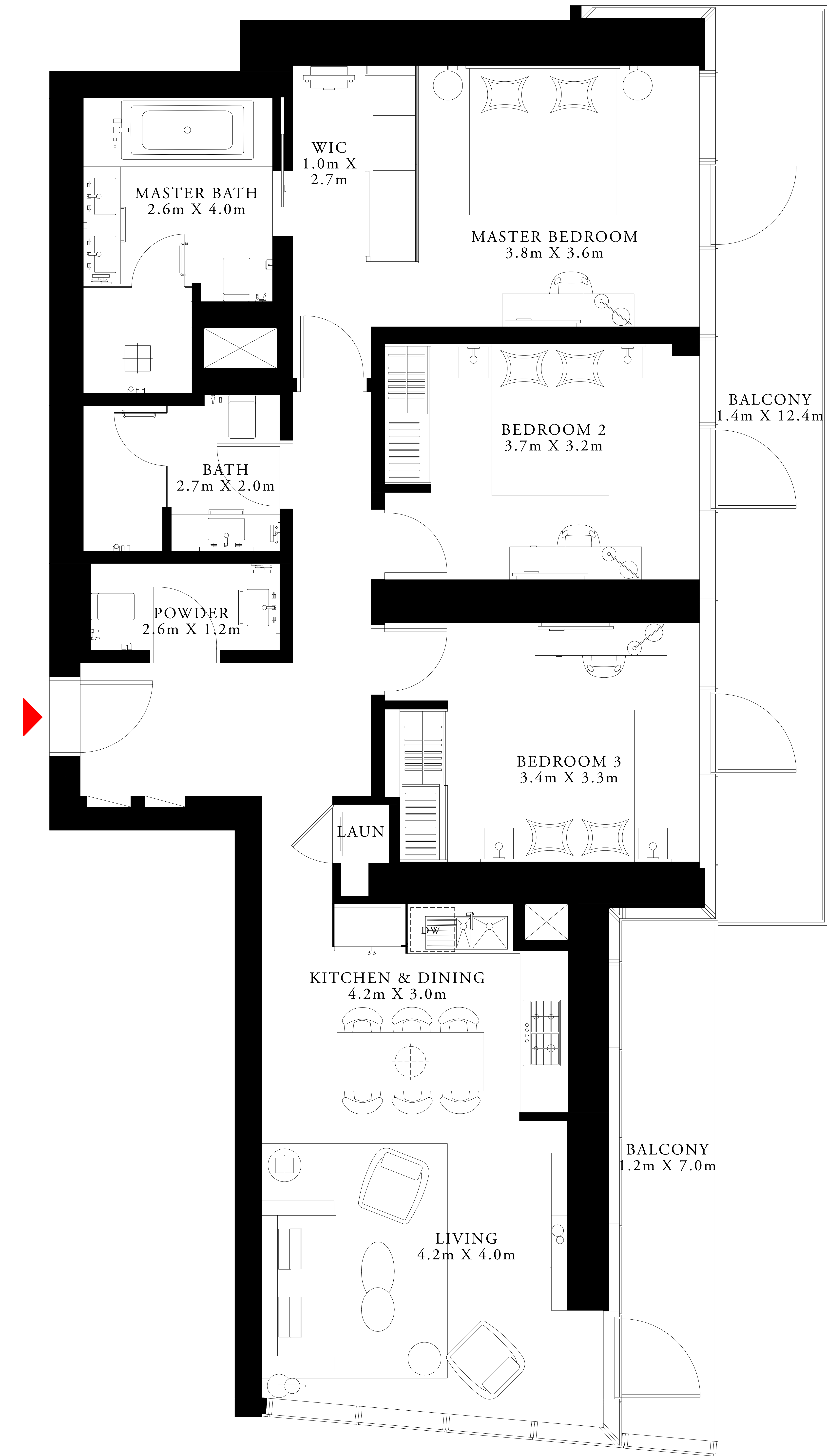
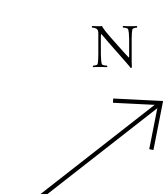

FLOOR PLAN 1. All dimensions are in imperial and metric, and measured from finish to finish excluding construction tolerances. 2. All materials, dimensions, and drawings are approximate only. 3. Information is subject to change without notice, at developer's absolute discretion. 4. Actual area may vary from the stated area. 5. Drawings not to scale. 6. All images used are for illustrative purposes only and do not represent the actual size, features, specifications, fittings, and furnishings. 7. The developer reserves the right to make revisions / alterations, at its absolute discretion, without any liability whatsoever.

DOWNTOWN DUBAI

ADDRESS RESIDENCES DUBAI OPERA

TOWER 2

2 BEDROOM TYPE 6

LEVEL 48

UNIT 09

| | | |
|--------------|----------------|--------------|
| SUITE AREA | 1096.30 SQ.FT. | 101.85 SQ.M. |
| BALCONY AREA | 72.55 SQ.FT. | 6.74 SQ.M. |
| TOTAL AREA | 1168.85 SQ.FT. | 108.59 SQ.M. |

KEY PLAN

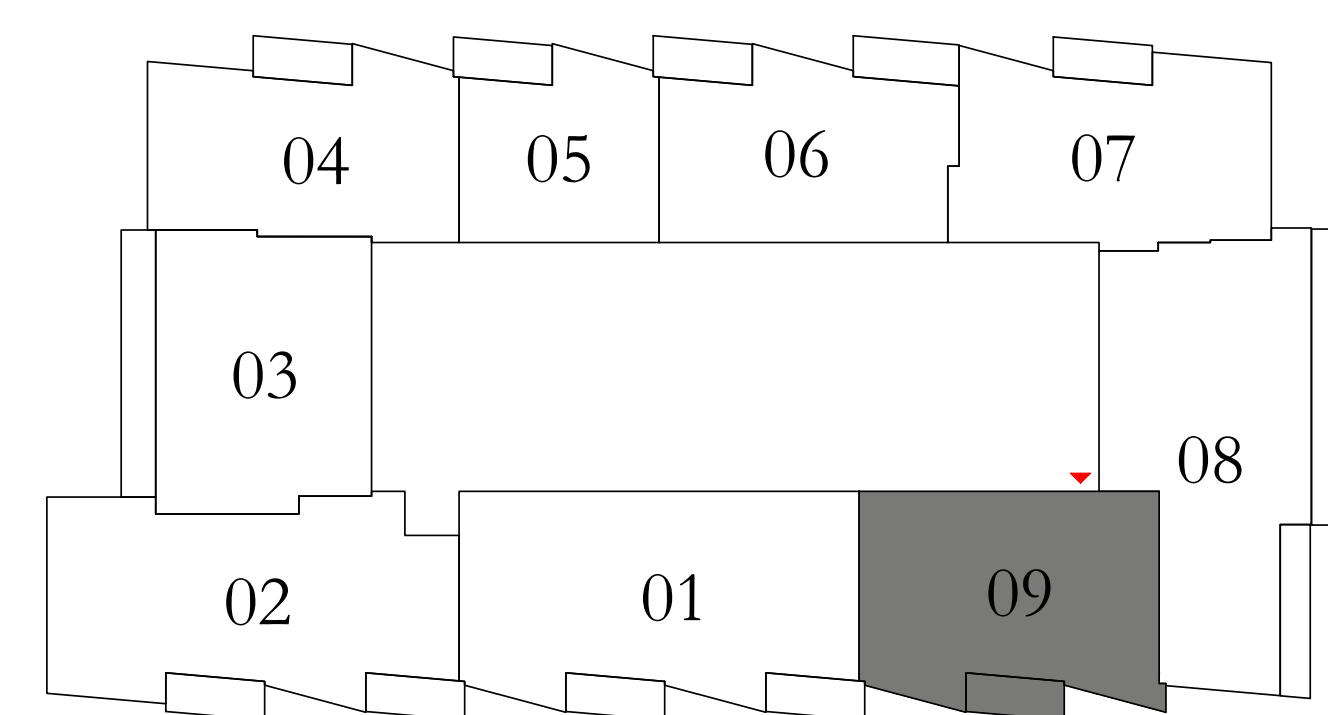

KEY SECTION

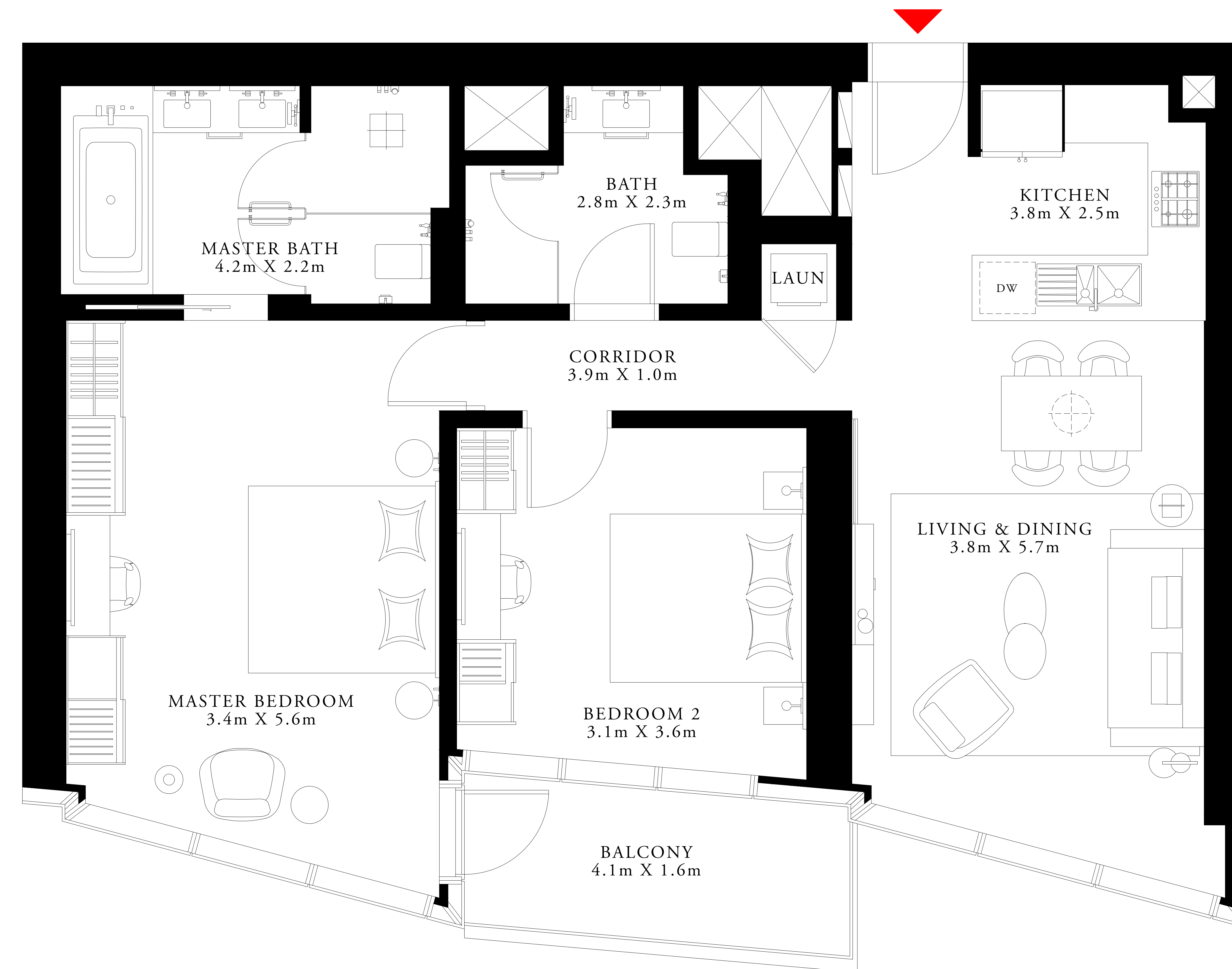
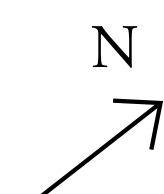
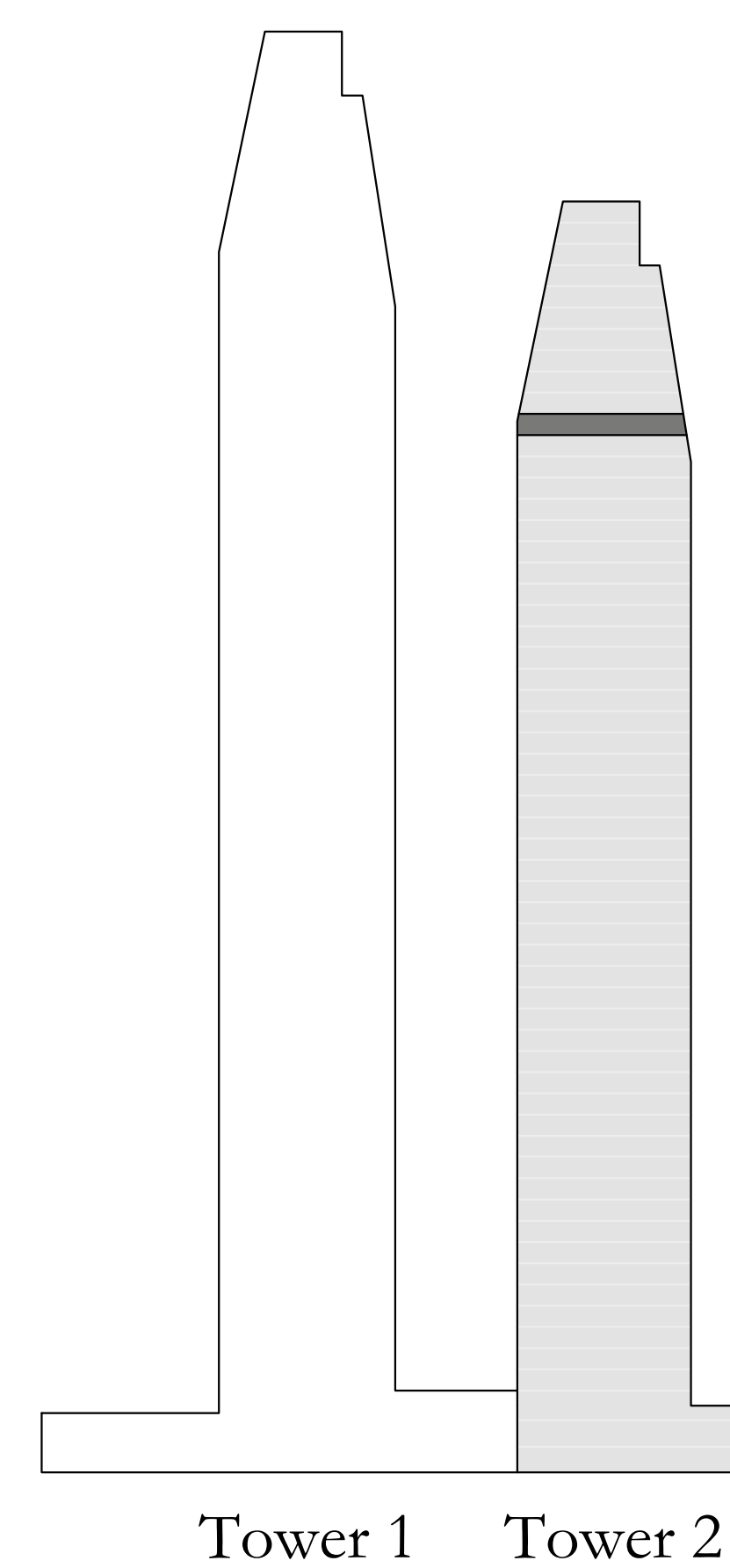

FLOOR PLAN 1. All dimensions are in imperial and metric, and measured from finish to finish excluding construction tolerances. 2. All materials, dimensions, and drawings are approximate only. 3. Information is subject to change without notice, at developer's absolute discretion. 4. Actual area may vary from the stated area. 5. Drawings not to scale. 6. All images used are for illustrative purposes only and do not represent the actual size, features, specifications, fittings, and furnishings. 7. The developer reserves the right to make revisions / alterations, at it's absolute discretion, without any liability whatsoever.

DOWNTOWN DUBAI

ADDRESS RESIDENCES DUBAI OPERA

TOWER 2

3 BEDROOM TYPE 5

LEVEL 49

UNIT 01

| | | |
|--------------|----------------|--------------|
| SUITE AREA | 1392.42 SQ.FT. | 129.36 SQ.M. |
| BALCONY AREA | 156.72 SQ.FT. | 14.56 SQ.M. |
| TOTAL AREA | 1549.14 SQ.FT. | 143.92 SQ.M. |

KEY PLAN

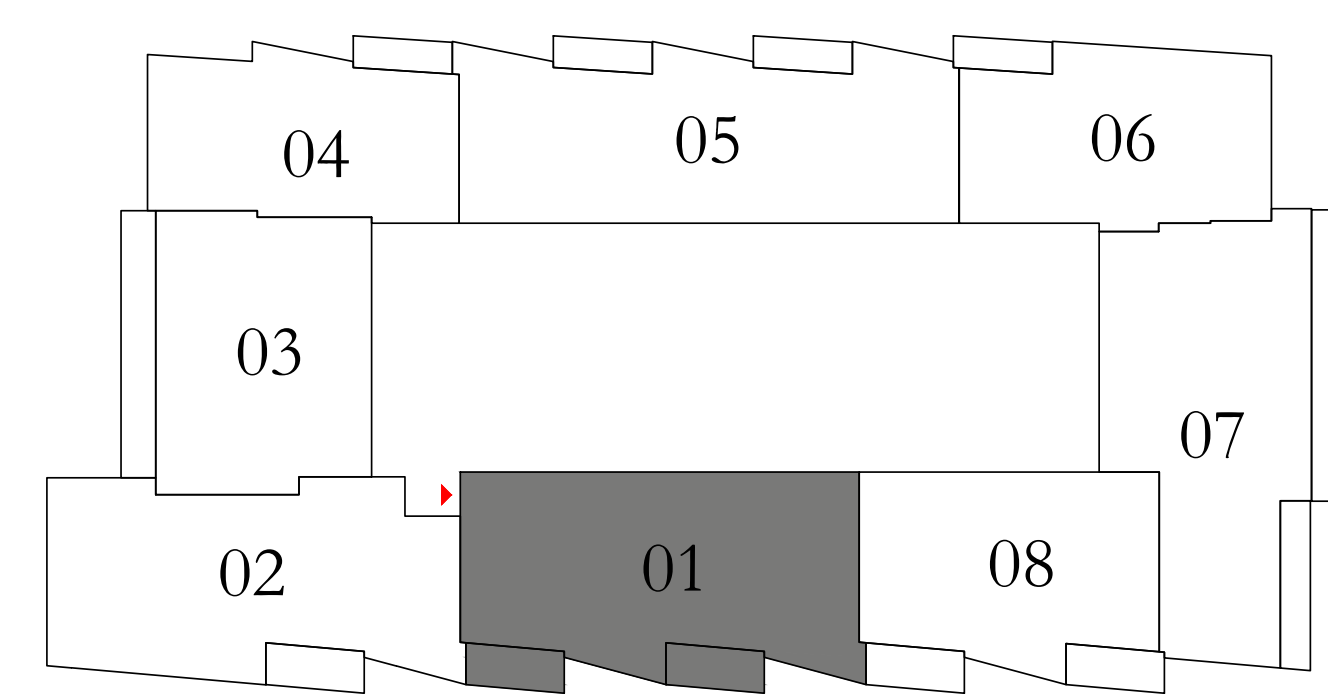

KEY SECTION

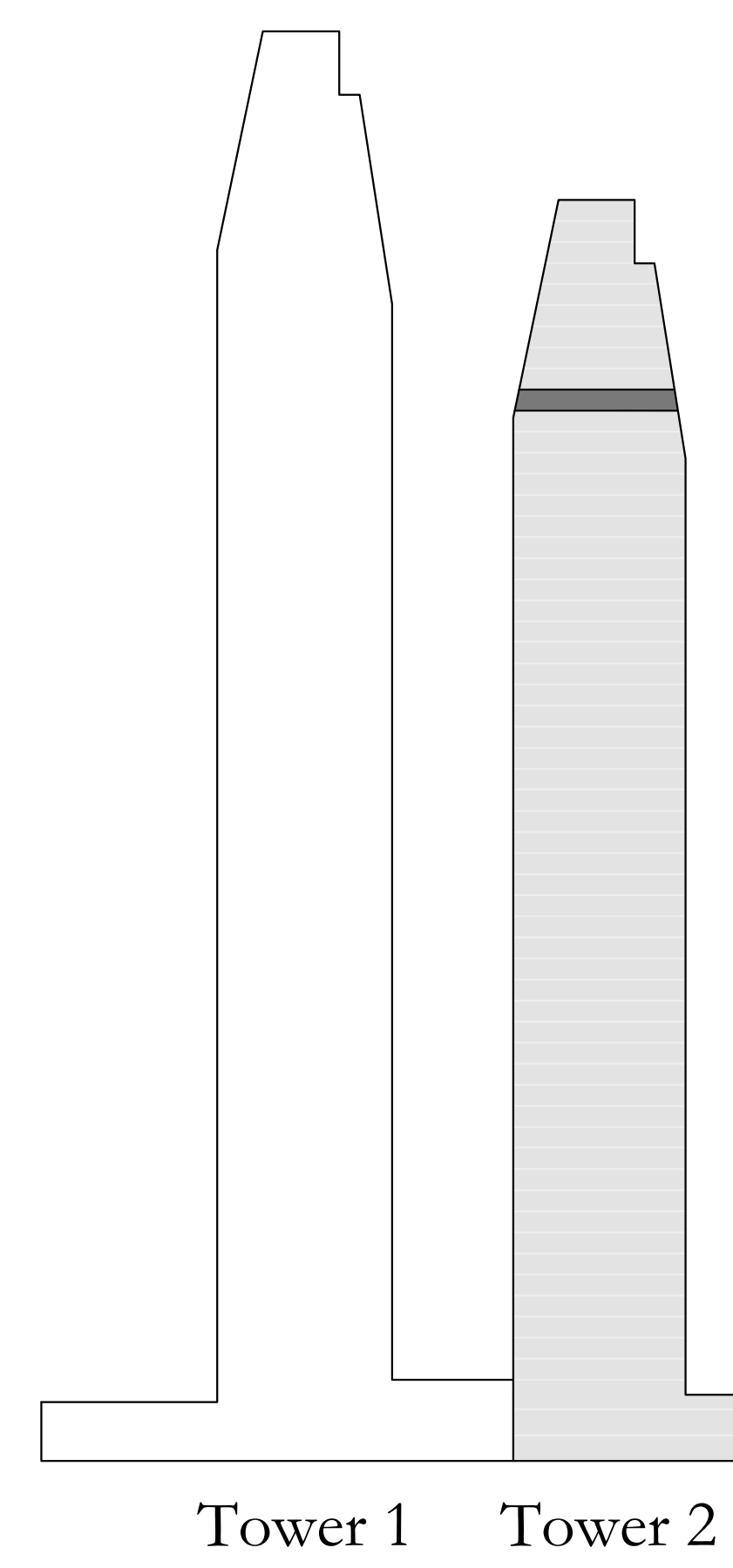

FLOOR PLAN 1. All dimensions are in imperial and metric, and measured from finish to finish excluding construction tolerances. 2. All materials, dimensions, and drawings are approximate only. 3. Information is subject to change without notice, at developer's absolute discretion. 4. Actual area may vary from the stated area. 5. Drawings not to scale. 6. All images used are for illustrative purposes only and do not represent the actual size, features, specifications, fittings, and furnishings. 7. The developer reserves the right to make revisions / alterations, at its absolute discretion, without any liability whatsoever.

DOWNTOWN DUBAI

ADDRESS RESIDENCES DUBAI OPERA

TOWER 2

2 BEDROOM TYPE 10

LEVEL 49

UNIT 02

| | | |
|--------------|----------------|--------------|
| SUITE AREA | 1394.90 SQ.FT. | 129.59 SQ.M. |
| BALCONY AREA | 78.36 SQ.FT. | 7.28 SQ.M. |
| TOTAL AREA | 1473.26 SQ.FT. | 136.87 SQ.M. |

KEY PLAN

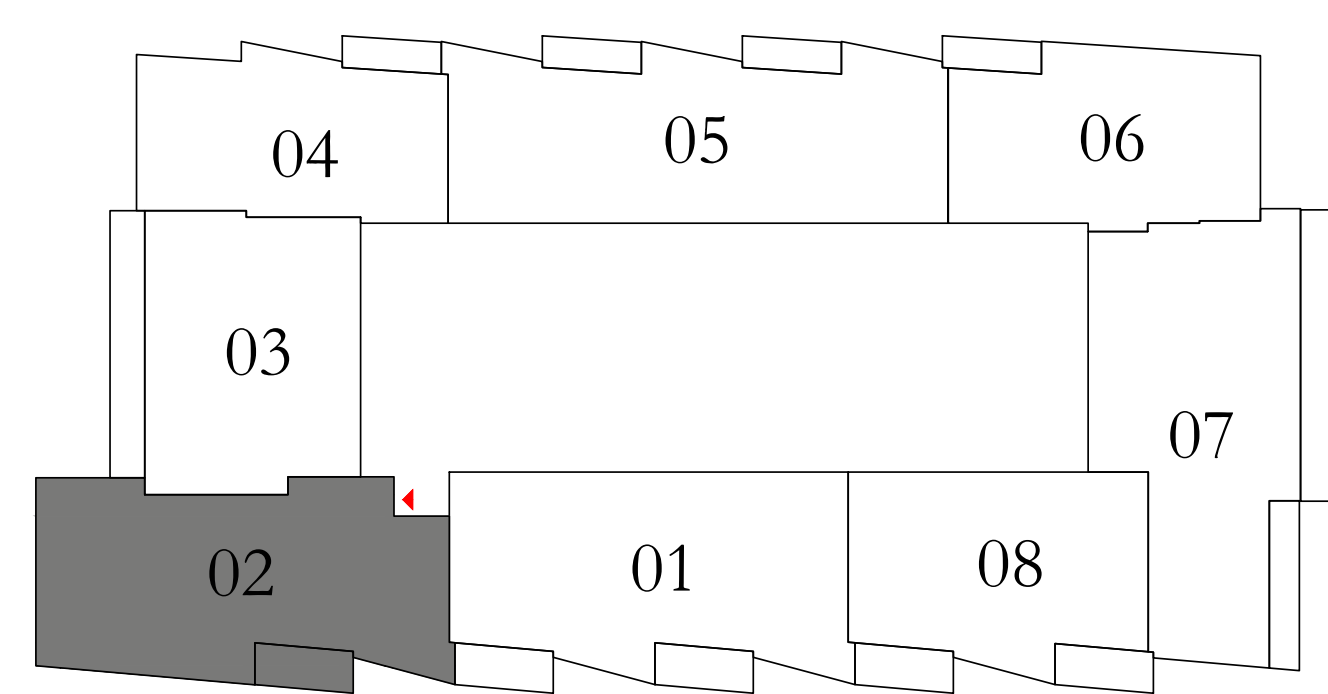

KEY SECTION

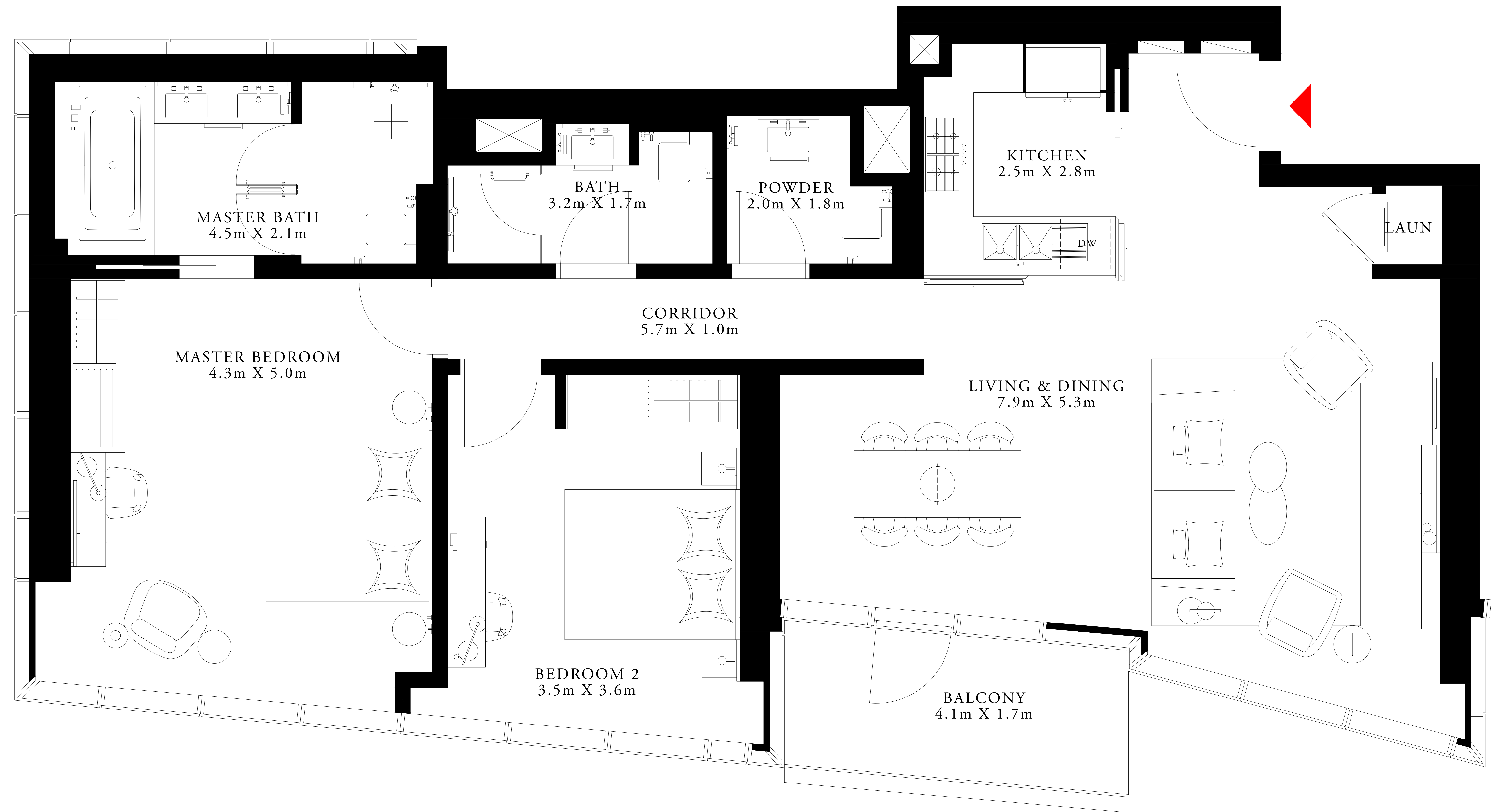
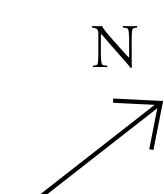
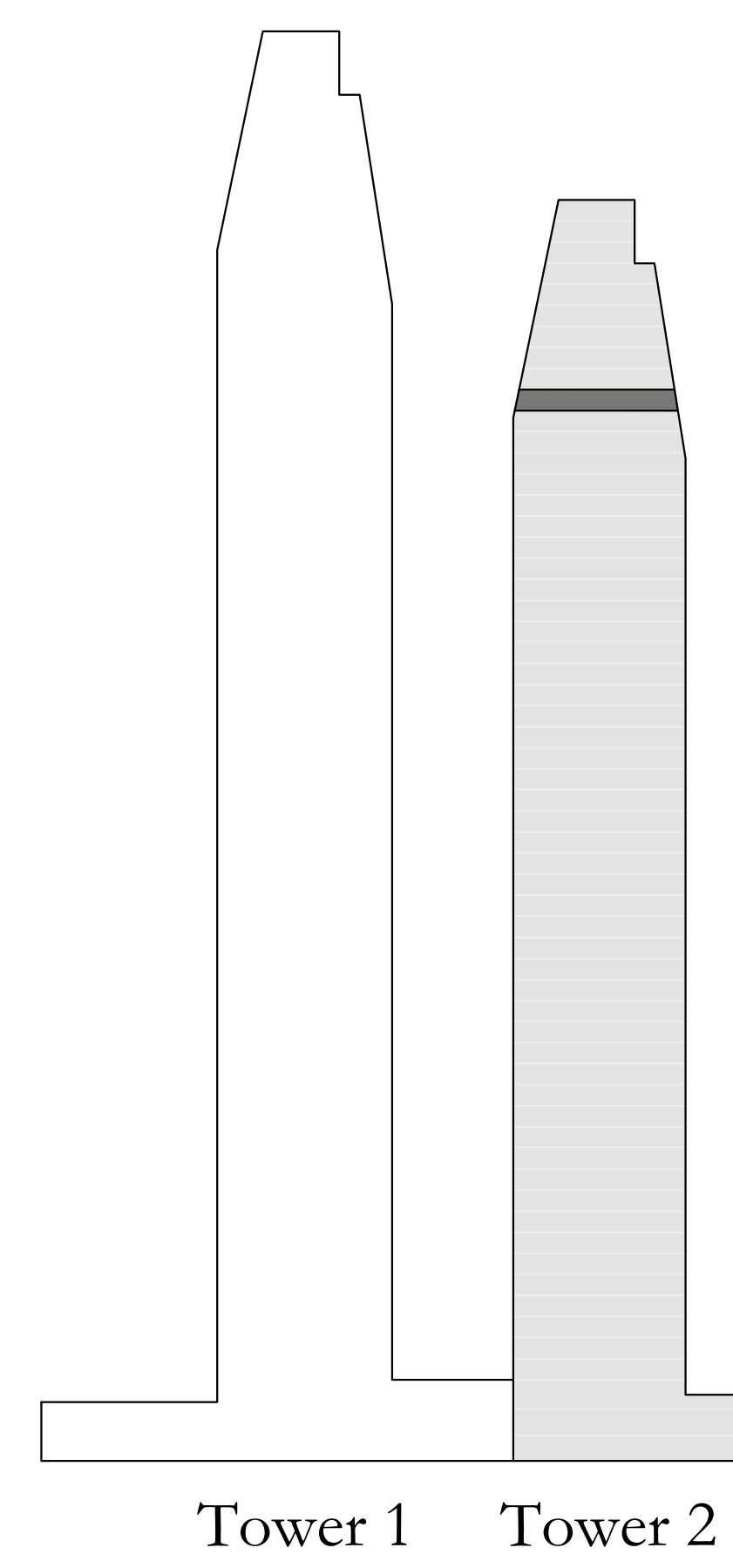

FLOOR PLAN 1. All dimensions are in imperial and metric, and measured from finish to finish excluding construction tolerances. 2. All materials, dimensions, and drawings are approximate only. 3. Information is subject to change without notice, at developer's absolute discretion. 4. Actual area may vary from the stated area. 5. Drawings not to scale. 6. All images used are for illustrative purposes only and do not represent the actual size, features, specifications, fittings, and furnishings. 7. The developer reserves the right to make revisions / alterations, at its absolute discretion, without any liability whatsoever.

DOWNTOWN DUBAI

ADDRESS RESIDENCES DUBAI OPERA

TOWER 2

2 BEDROOM TYPE 1

LEVEL 49

UNIT 03

| | | |
|--------------|----------------|--------------|
| SUITE AREA | 1085.97 SQ.FT. | 100.89 SQ.M. |
| BALCONY AREA | 176.96 SQ.FT. | 16.44 SQ.M. |
| TOTAL AREA | 1262.93 SQ.FT. | 117.33 SQ.M. |

KEY PLAN

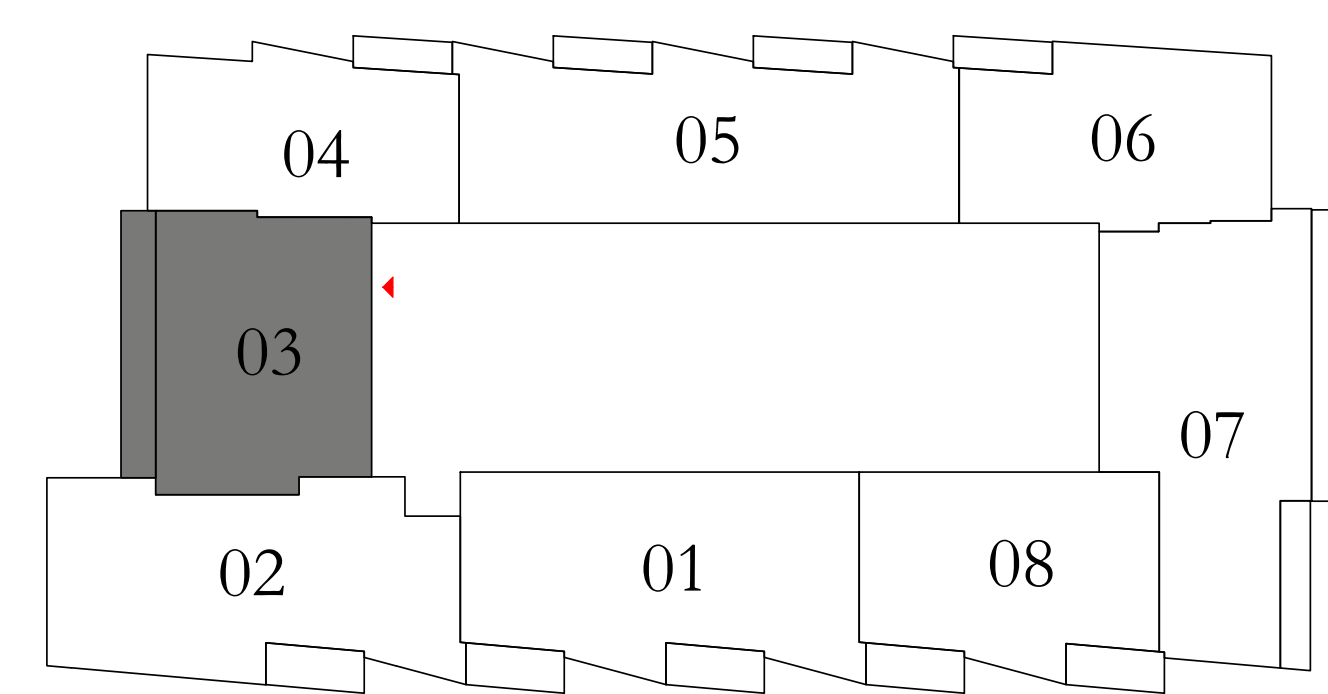

KEY SECTION

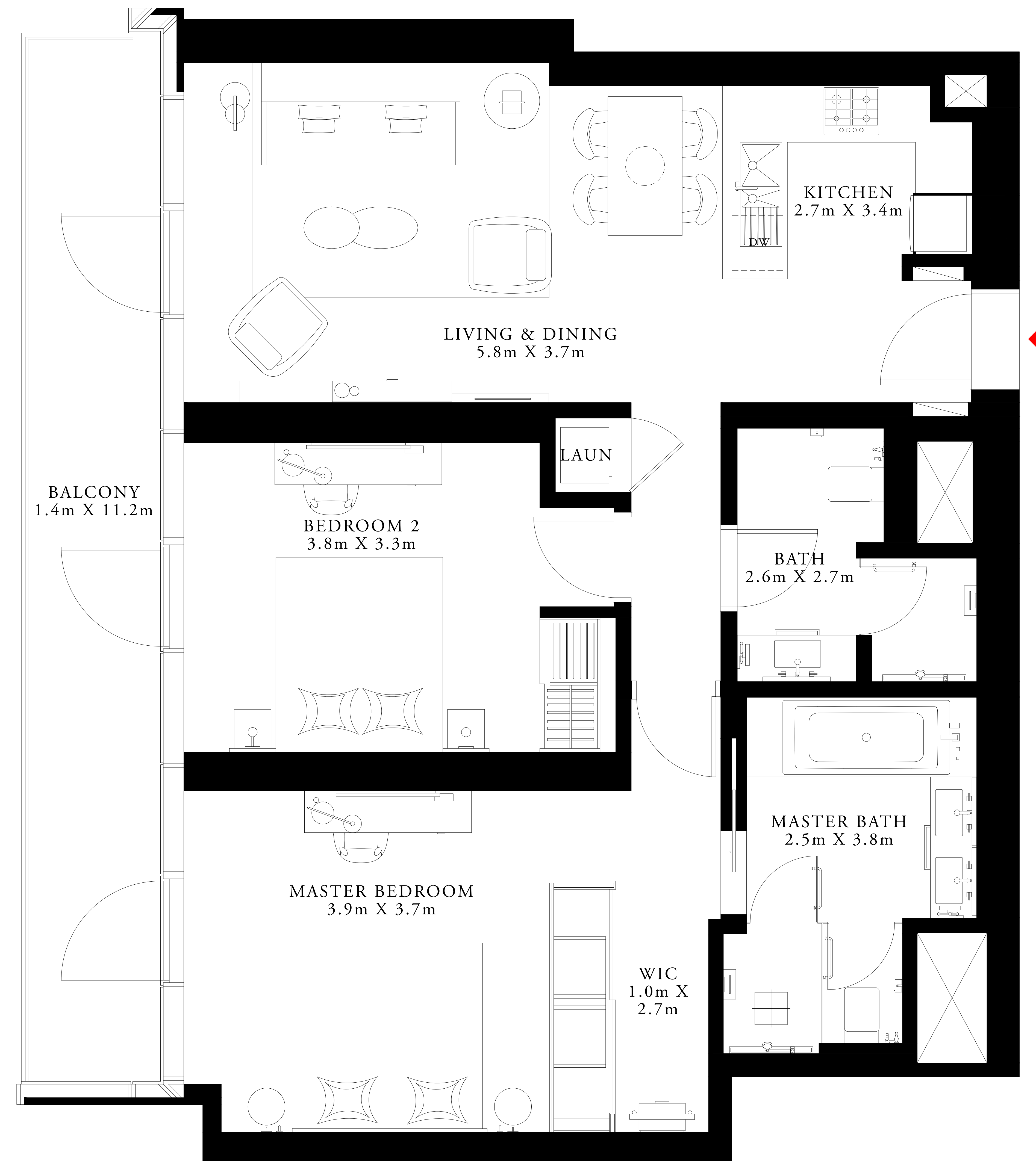
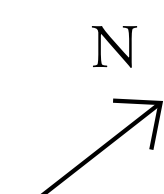
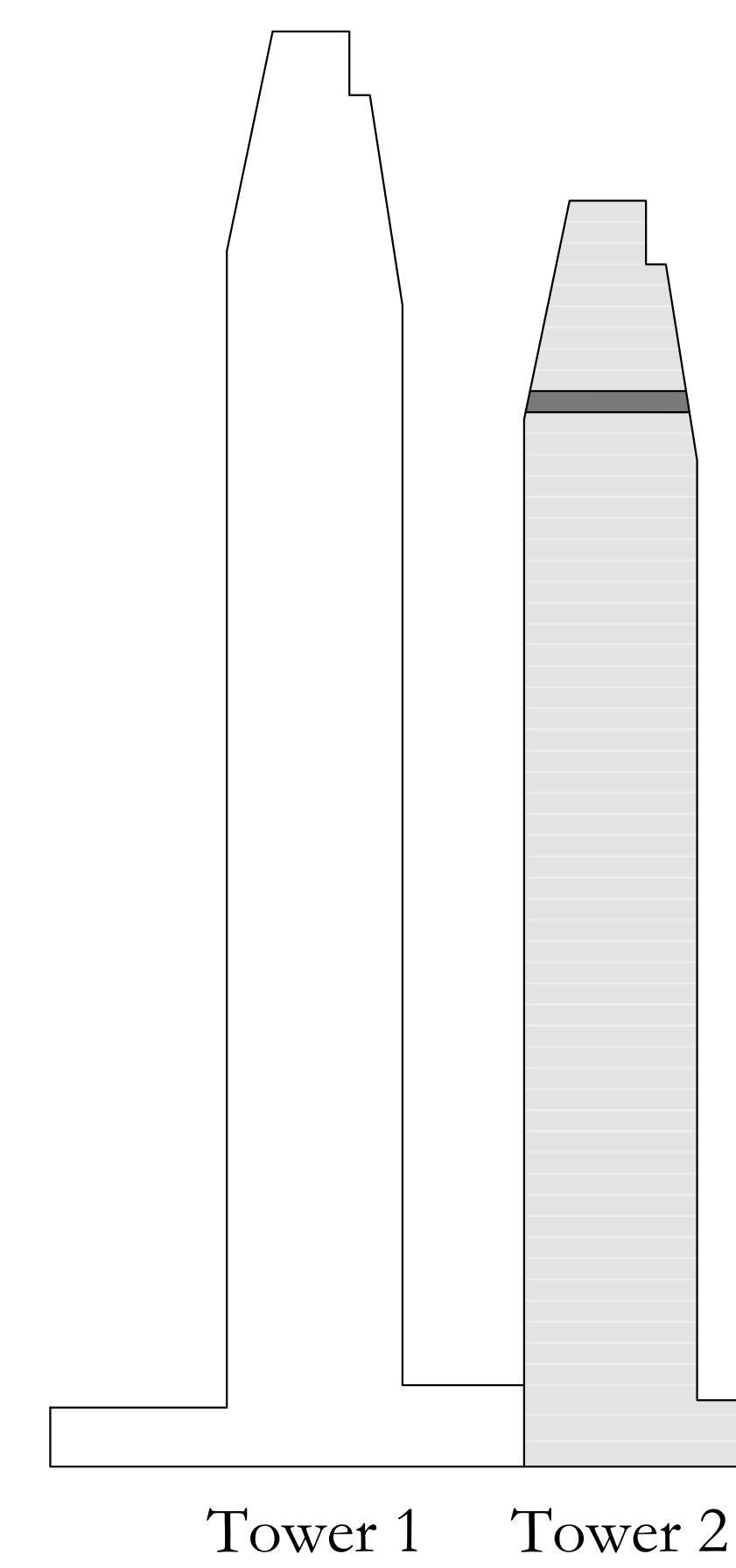

FLOOR PLAN 1. All dimensions are in imperial and metric, and measured from finish to finish excluding construction tolerances. 2. All materials, dimensions, and drawings are approximate only. 3. Information is subject to change without notice, at developer's absolute discretion. 4. Actual area may vary from the stated area. 5. Drawings not to scale. 6. All images used are for illustrative purposes only and do not represent the actual size, features, specifications, fittings, and furnishings. 7. The developer reserves the right to make revisions / alterations, at its absolute discretion, without any liability whatsoever.

DOWNTOWN DUBAI

ADDRESS RESIDENCES DUBAI OPERA

TOWER 2

1 BEDROOM TYPE 5

LEVEL 49

UNIT 04

| | | |
|--------------|---------------|-------------|
| SUITE AREA | 914.29 SQ.FT. | 84.94 SQ.M. |
| BALCONY AREA | 59.52 SQ.FT. | 5.53 SQ.M. |
| TOTAL AREA | 973.81 SQ.FT. | 90.47 SQ.M. |

KEY PLAN

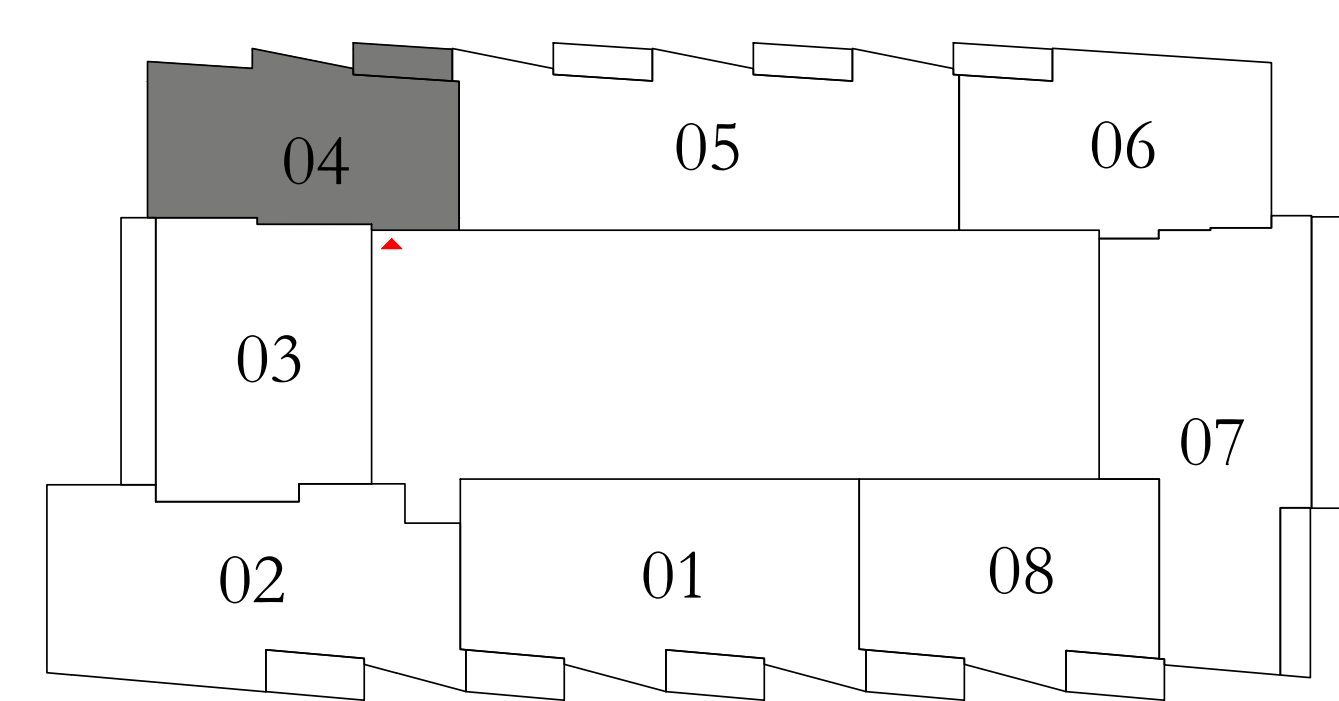

KEY SECTION

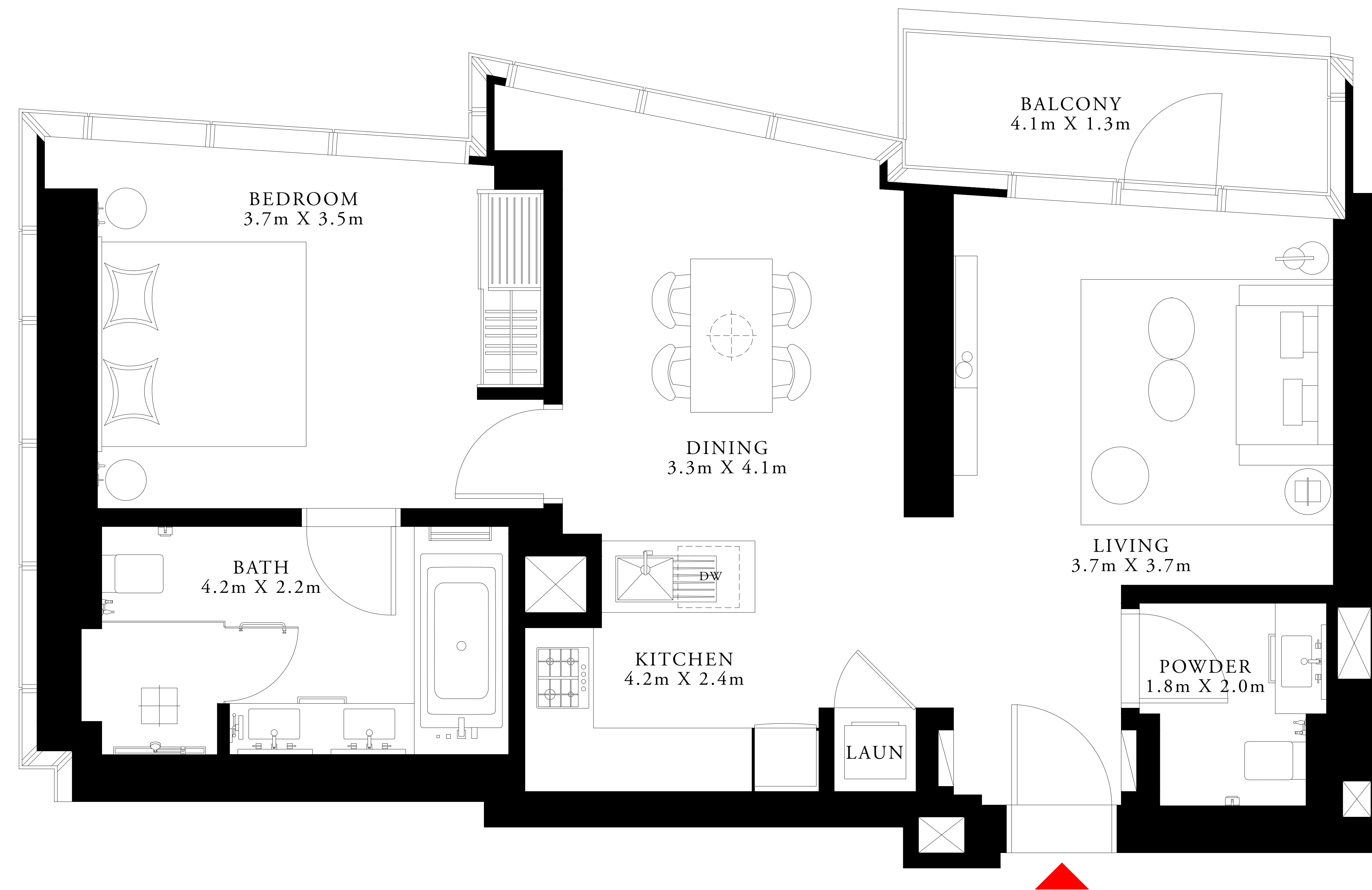
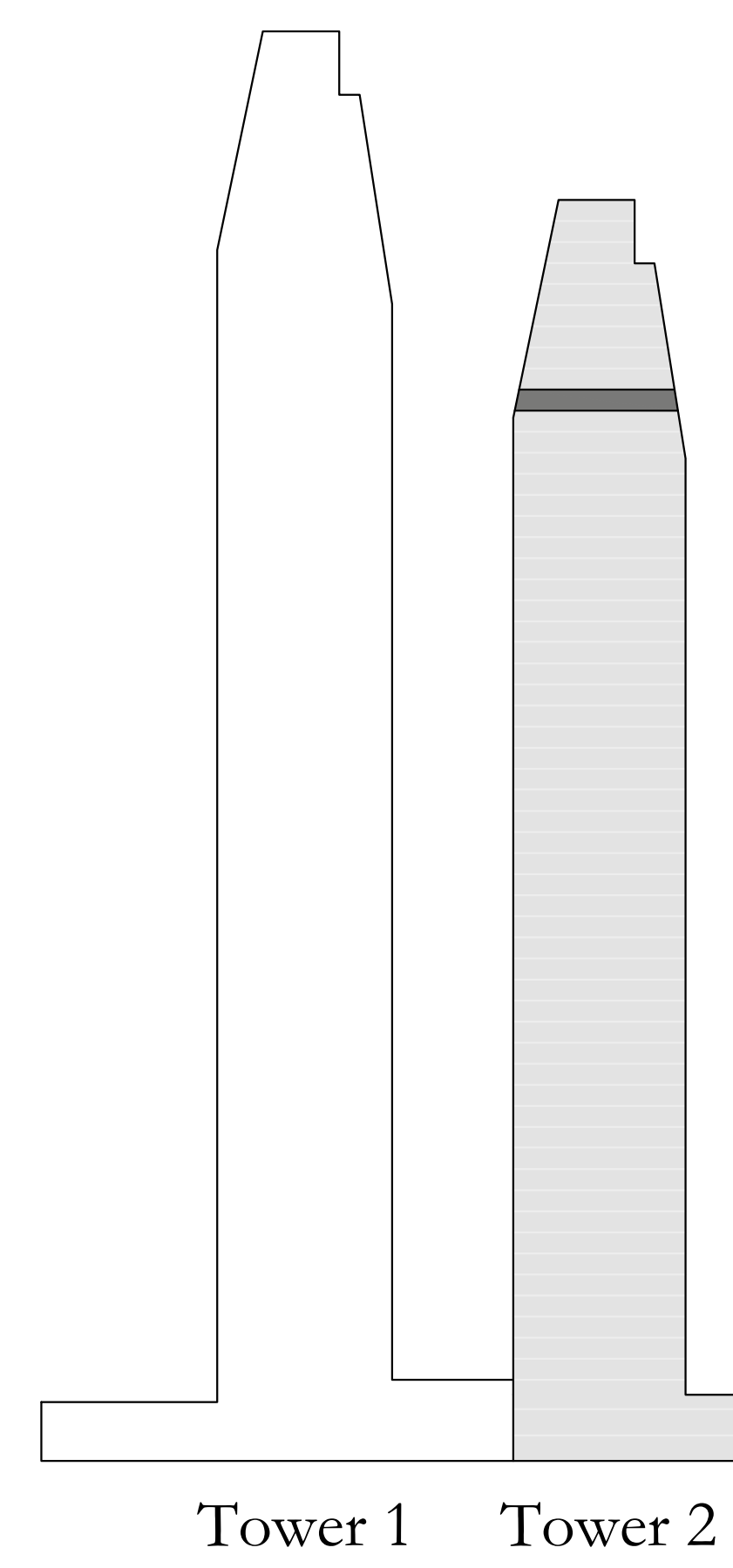

FLOOR PLAN 1. All dimensions are in imperial and metric, and measured from finish to finish excluding construction tolerances. 2. All materials, dimensions, and drawings are approximate only. 3. Information is subject to change without notice, at developer's absolute discretion. 4. Actual area may vary from the stated area. 5. Drawings not to scale. 6. All images used are for illustrative purposes only and do not represent the actual size, features, specifications, fittings, and furnishings. 7. The developer reserves the right to make revisions / alterations, at its absolute discretion, without any liability whatsoever.

DOWNTOWN DUBAI

ADDRESS RESIDENCES DUBAI OPERA

TOWER 2

3 BEDROOM TYPE 6

LEVEL 49

UNIT 05

| | | |
|--------------|----------------|--------------|
| SUITE AREA | 1531.81 SQ.FT. | 142.31 SQ.M. |
| BALCONY AREA | 118.83 SQ.FT. | 11.04 SQ.M. |
| TOTAL AREA | 1650.64 SQ.FT. | 153.35 SQ.M. |

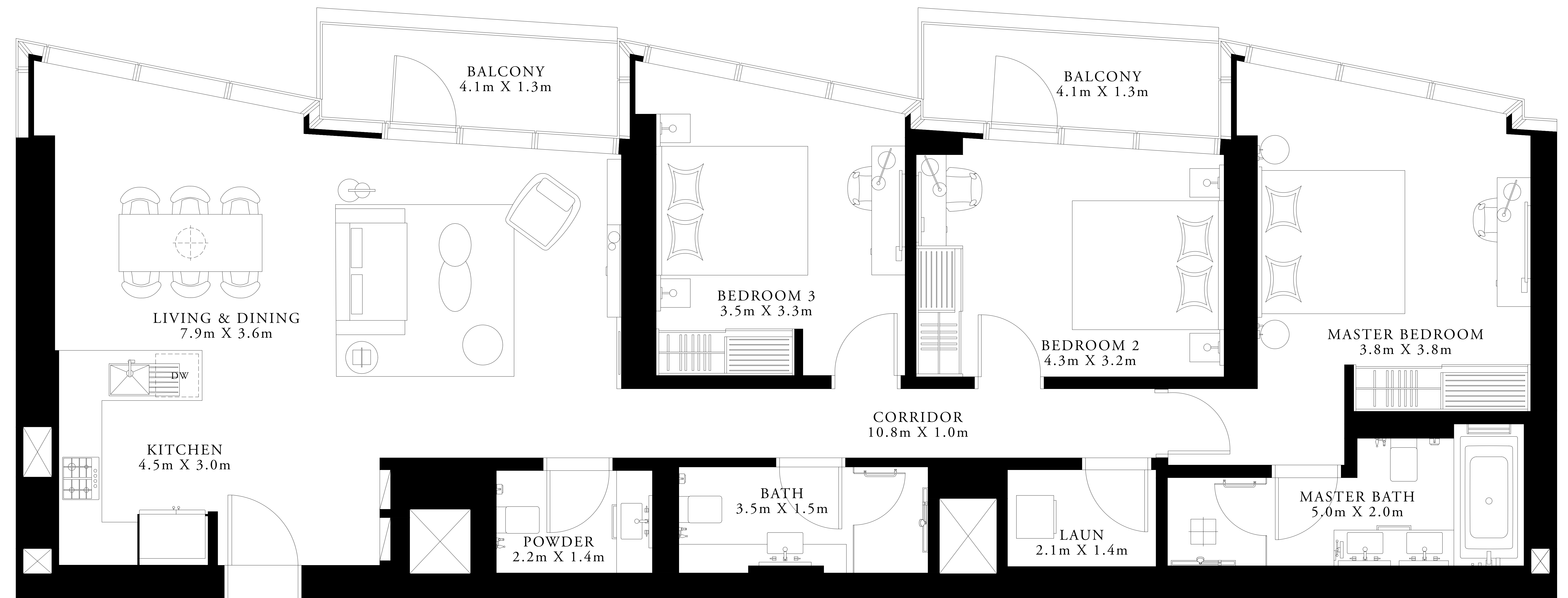

KEY PLAN

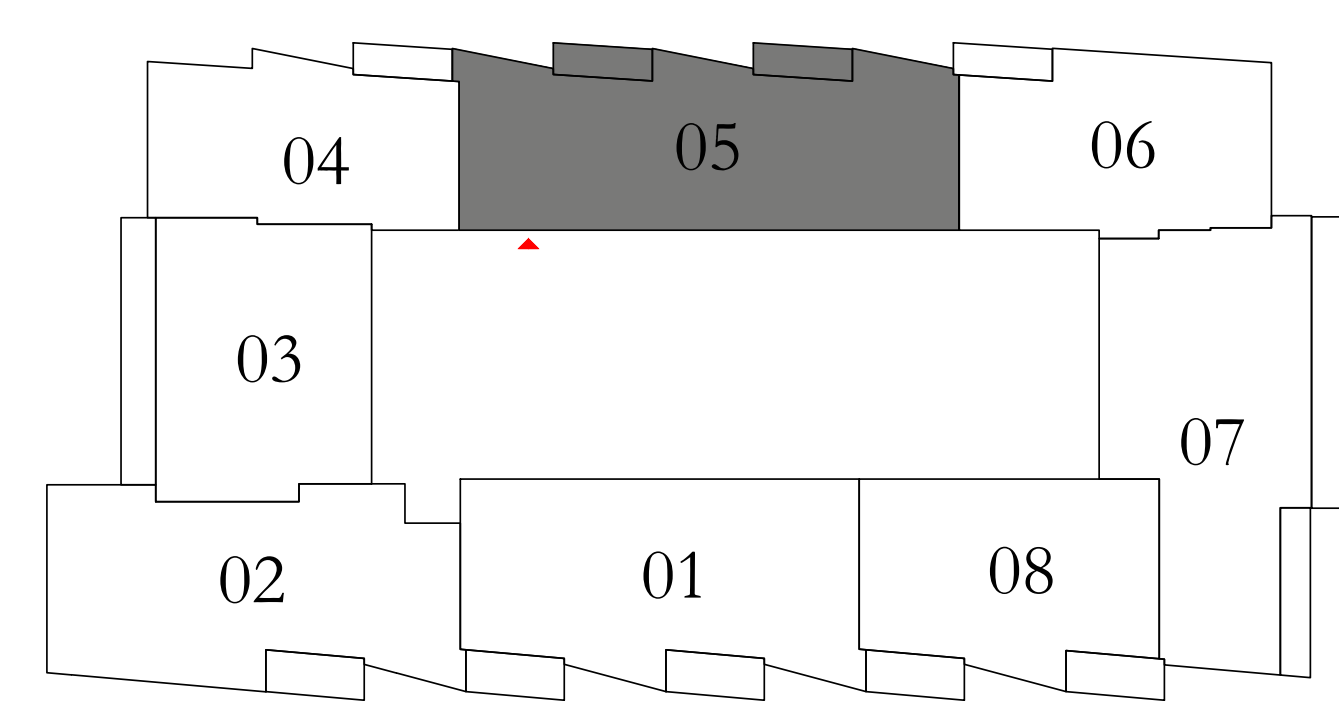

KEY SECTION

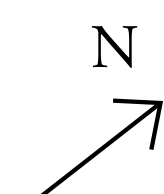
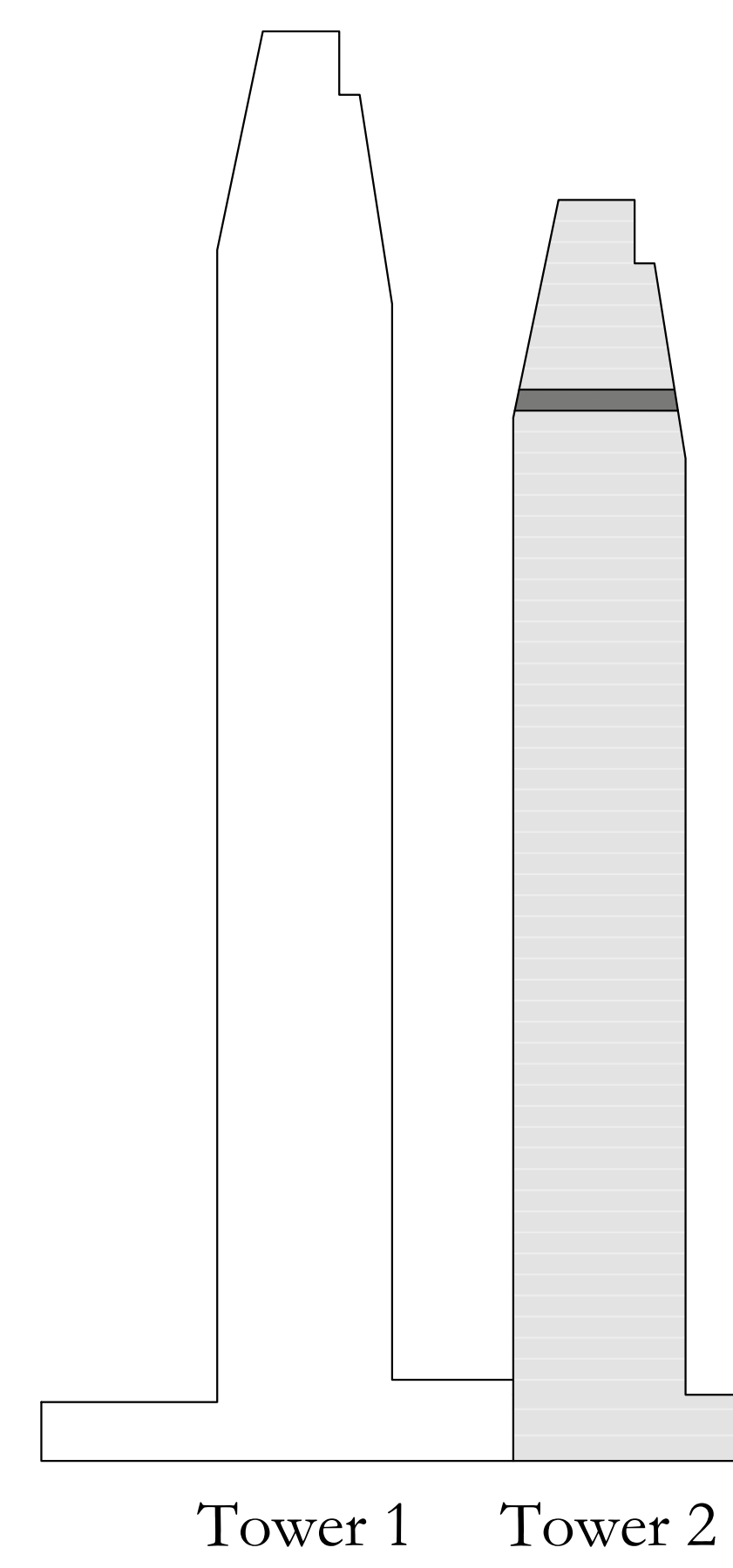

FLOOR PLAN 1. All dimensions are in imperial and metric, and measured from finish to finish excluding construction tolerances. 2. All materials, dimensions, and drawings are approximate only. 3. Information is subject to change without notice, at developer's absolute discretion. 4. Actual area may vary from the stated area. 5. Drawings not to scale. 6. All images used are for illustrative purposes only and do not represent the actual size, features, specifications, fittings, and furnishings. 7. The developer reserves the right to make revisions / alterations, at its absolute discretion, without any liability whatsoever.

DOWNTOWN DUBAI

ADDRESS RESIDENCES DUBAI OPERA

TOWER 2

1 BEDROOM TYPE 7

LEVEL 49

UNIT 06

| | | |
|--------------|----------------|-------------|
| SUITE AREA | 984.57 SQ.FT. | 91.47 SQ.M. |
| BALCONY AREA | 59.63 SQ.FT. | 5.54 SQ.M. |
| TOTAL AREA | 1044.20 SQ.FT. | 97.01 SQ.M. |

KEY PLAN

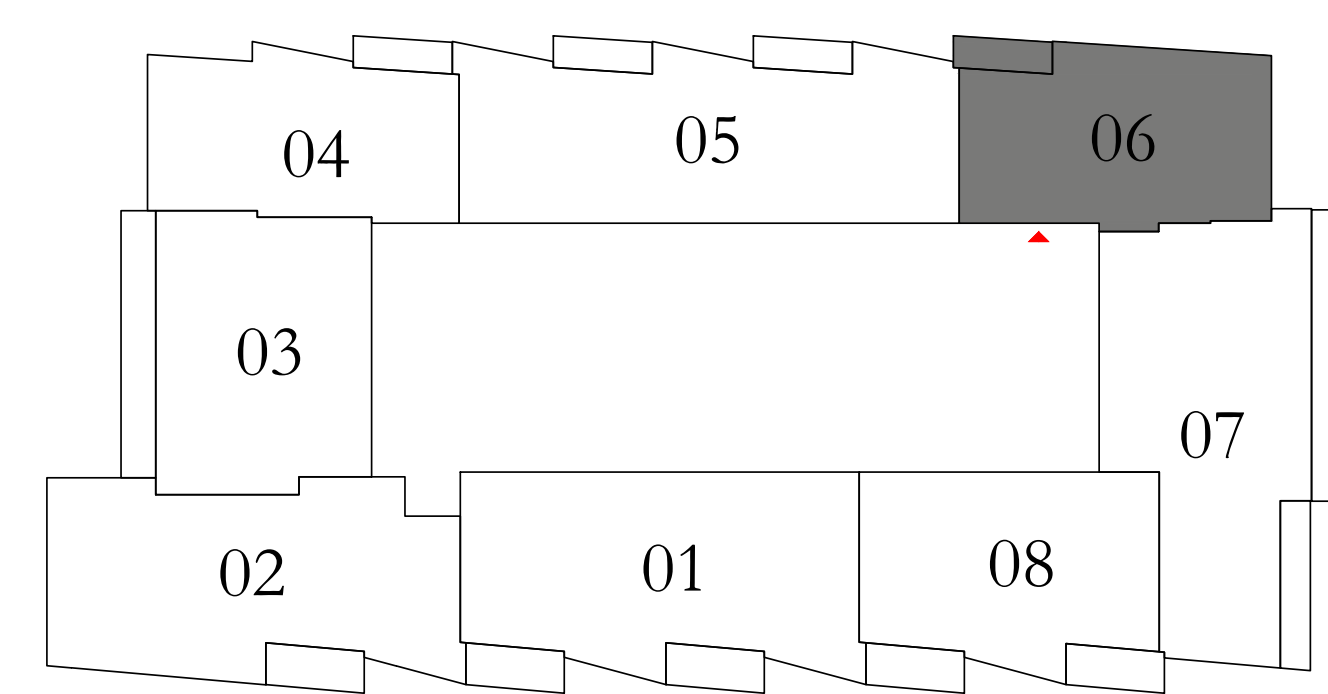

KEY SECTION

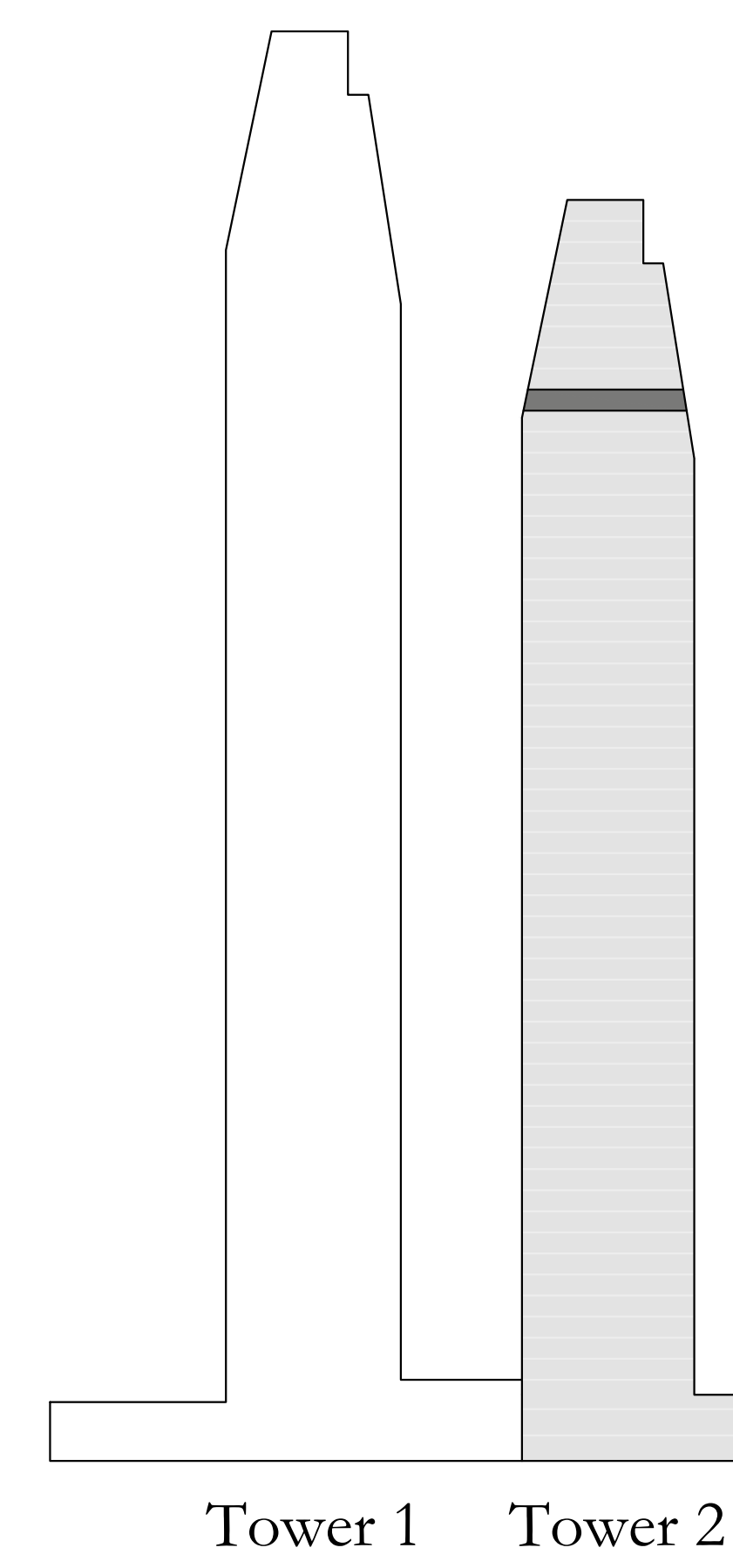

Tower 1 Tower 2

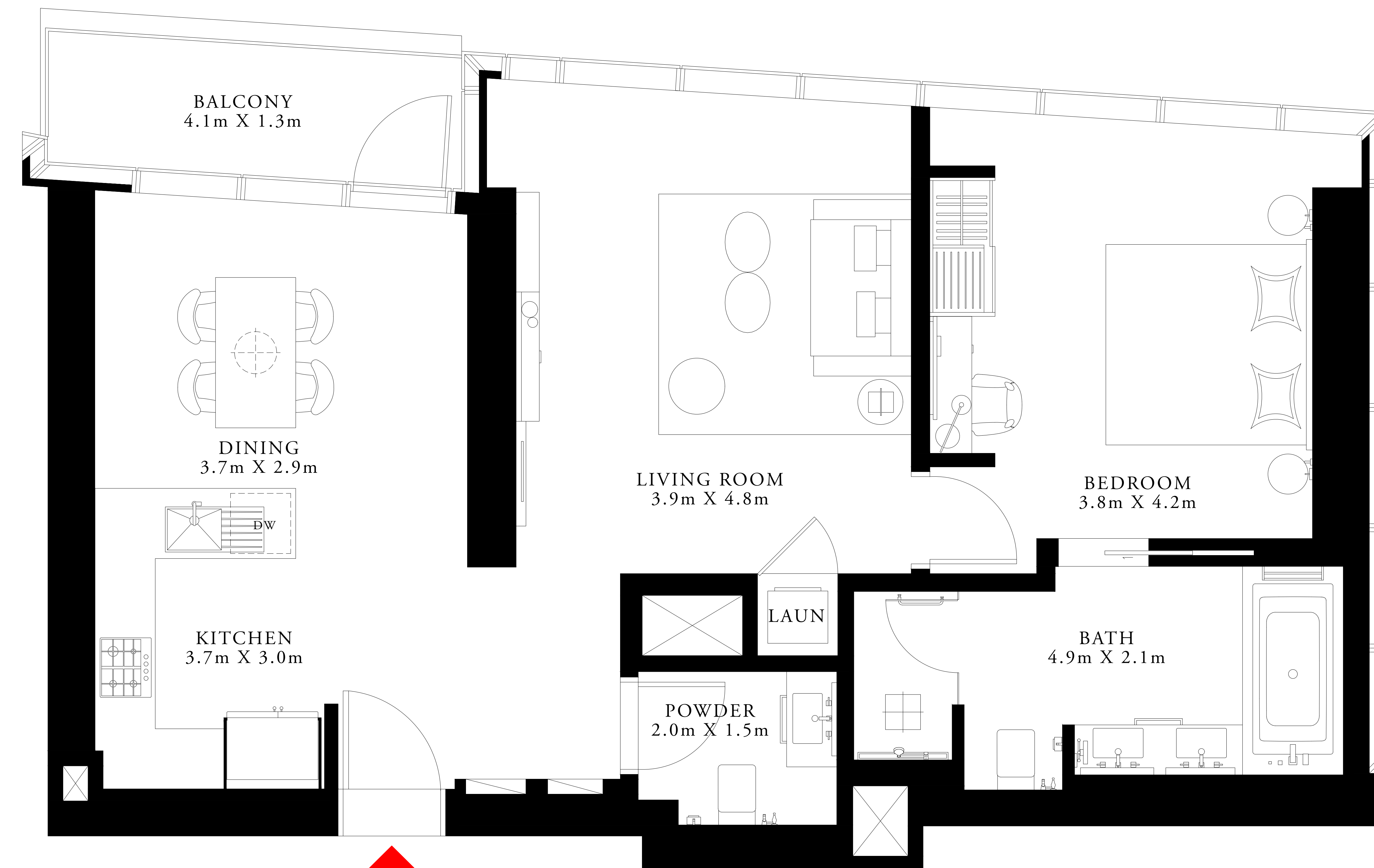

FLOOR PLAN 1. All dimensions are in imperial and metric, and measured from finish to finish excluding construction tolerances. 2. All materials, dimensions, and drawings are approximate only. 3. Information is subject to change without notice, at developer's absolute discretion. 4. Actual area may vary from the stated area. 5. Drawings not to scale. 6. All images used are for illustrative purposes only and do not represent the actual size, features, specifications, fittings, and furnishings. 7. The developer reserves the right to make revisions / alterations, at its absolute discretion, without any liability whatsoever.

DOWNTOWN DUBAI

ADDRESS RESIDENCES DUBAI OPERA

TOWER 2

3 BEDROOM TYPE 4A

LEVEL 49

UNIT 07

| | | |
|--------------|----------------|--------------|
| SUITE AREA | 1447.53 SQ.FT. | 134.48 SQ.M. |
| BALCONY AREA | 286.97 SQ.FT. | 26.66 SQ.M. |
| TOTAL AREA | 1734.50 SQ.FT. | 161.14 SQ.M. |

KEY PLAN

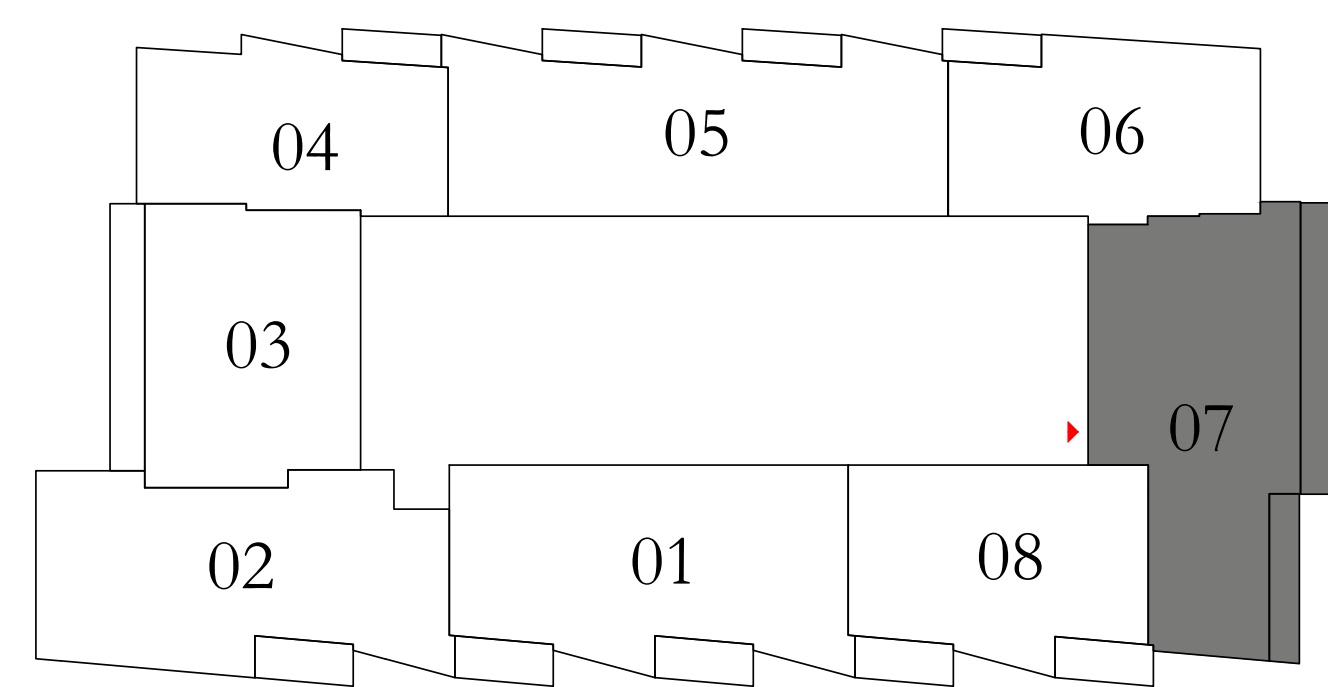

KEY SECTION

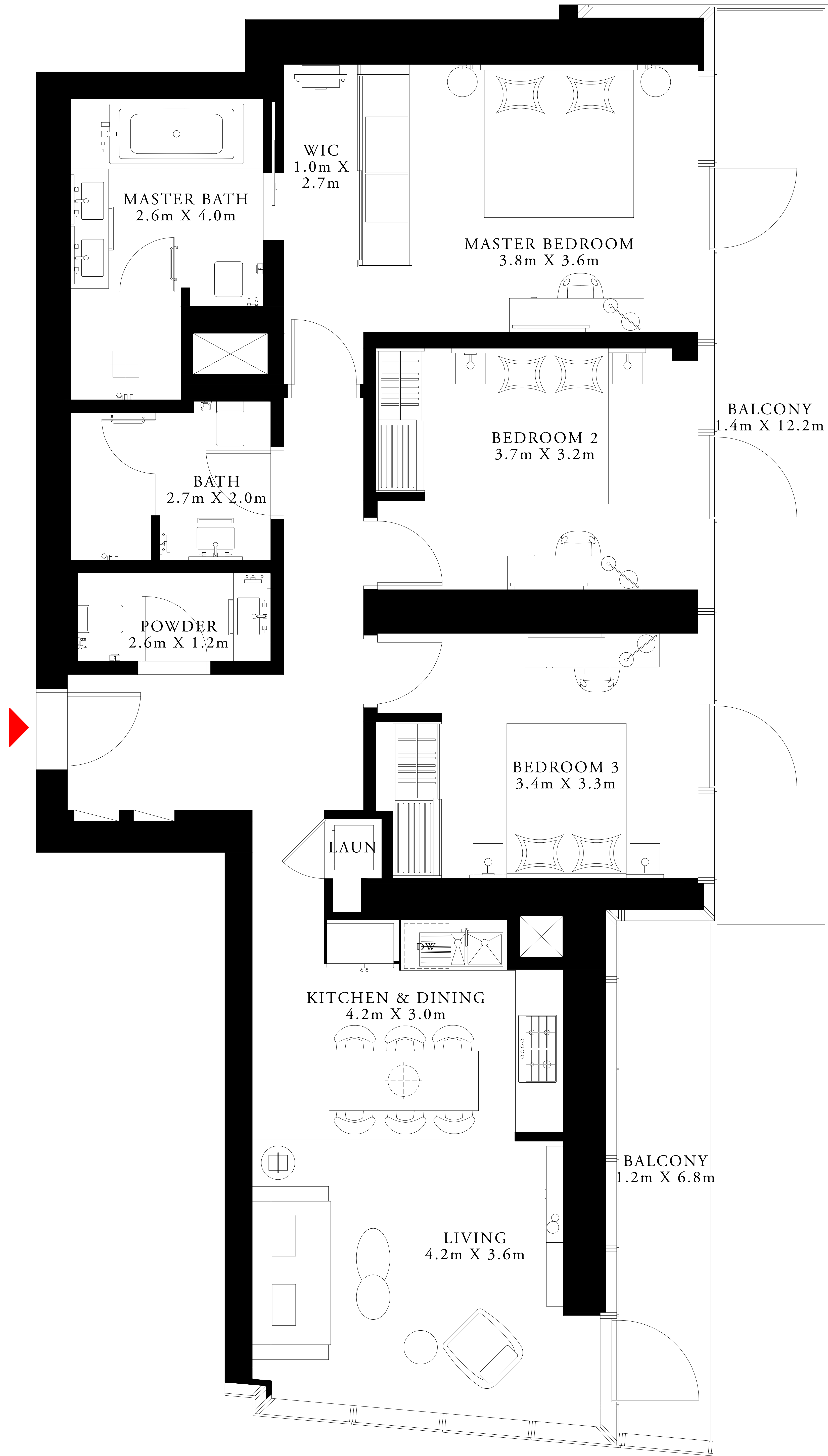
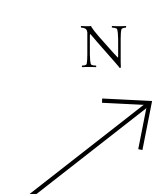
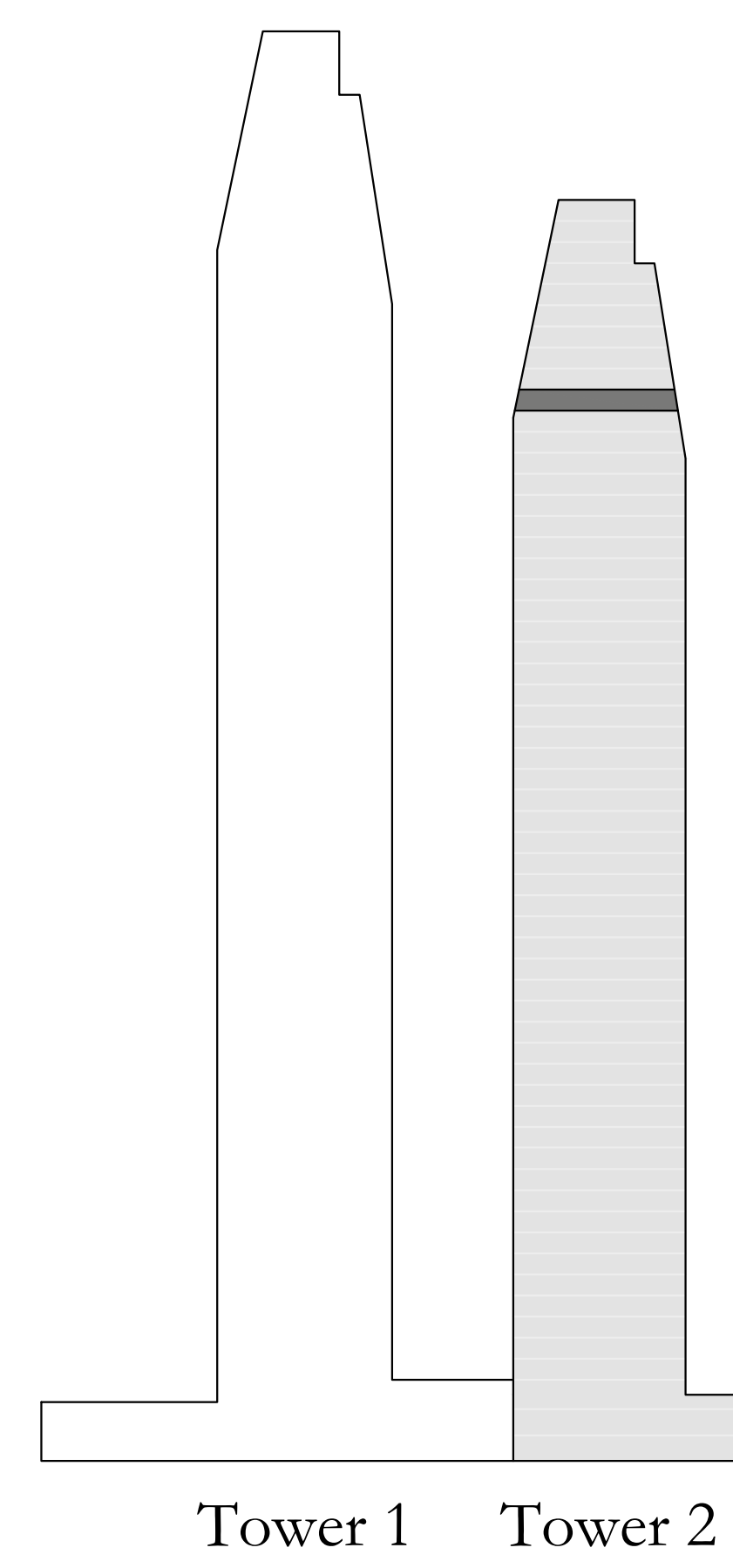

FLOOR PLAN 1. All dimensions are in imperial and metric, and measured from finish to finish excluding construction tolerances. 2. All materials, dimensions, and drawings are approximate only. 3. Information is subject to change without notice, at developer's absolute discretion. 4. Actual area may vary from the stated area. 5. Drawings not to scale. 6. All images used are for illustrative purposes only and do not represent the actual size, features, specifications, fittings, and furnishings. 7. The developer reserves the right to make revisions / alterations, at its absolute discretion, without any liability whatsoever.

DOWNTOWN DUBAI

ADDRESS RESIDENCES DUBAI OPERA

TOWER 2

2 BEDROOM TYPE 11

LEVEL 49

UNIT 08

| | | |
|--------------|----------------|--------------|
| SUITE AREA | 998.78 SQ.FT. | 92.79 SQ.M. |
| BALCONY AREA | 155.32 SQ.FT. | 14.43 SQ.M. |
| TOTAL AREA | 1154.10 SQ.FT. | 107.22 SQ.M. |

KEY PLAN

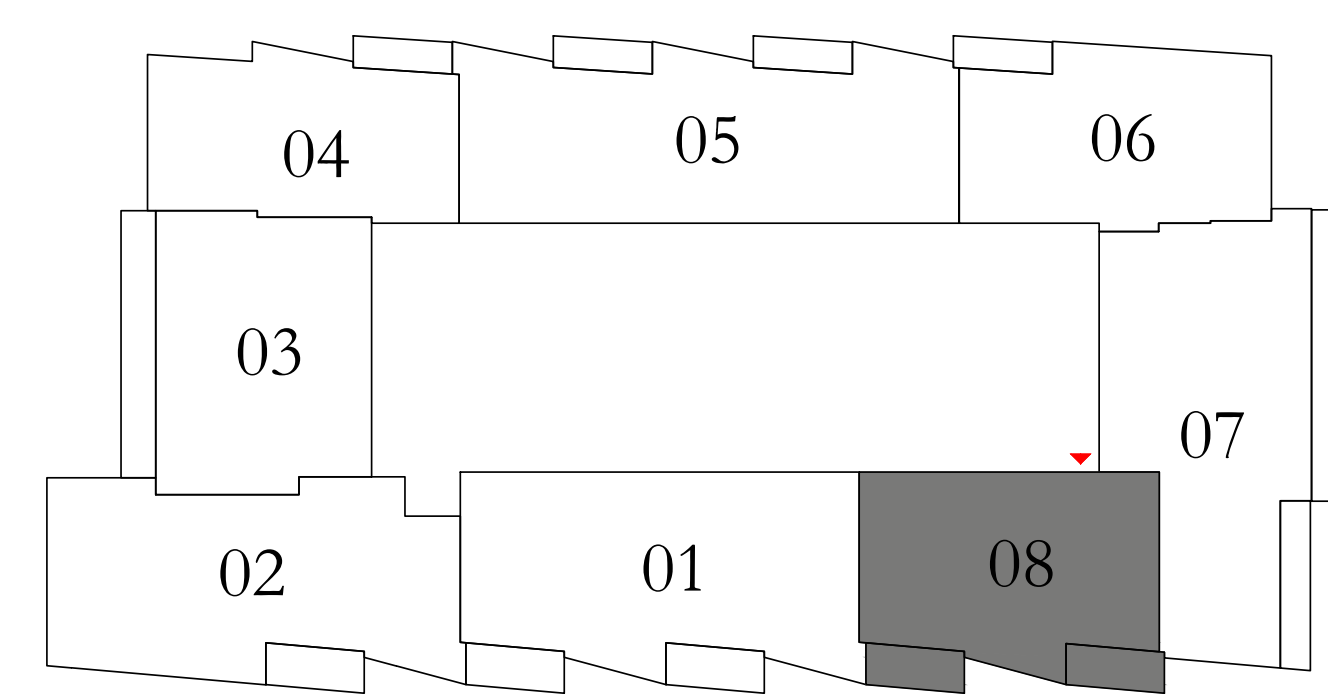

KEY SECTION

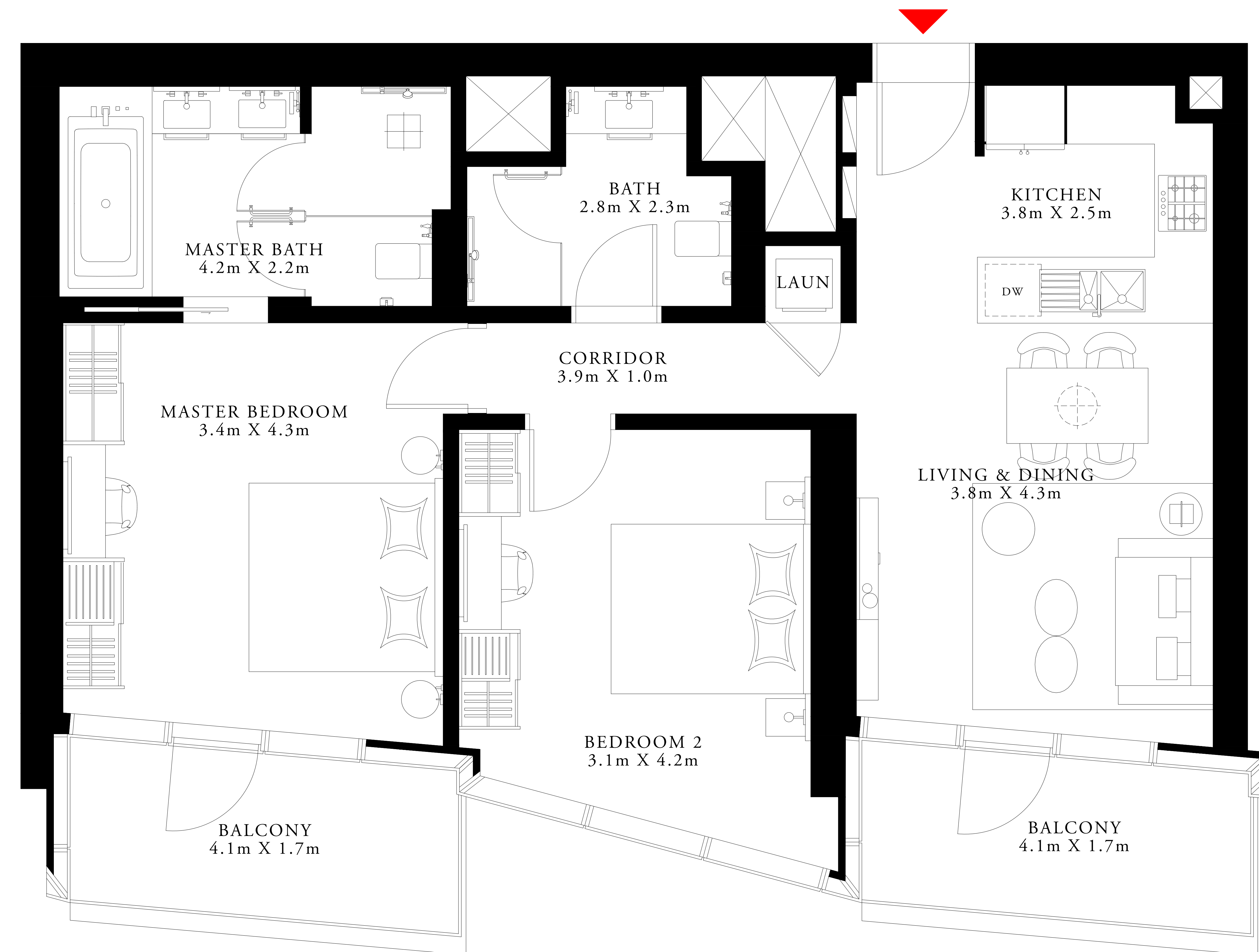
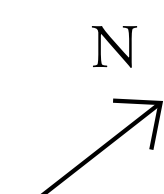
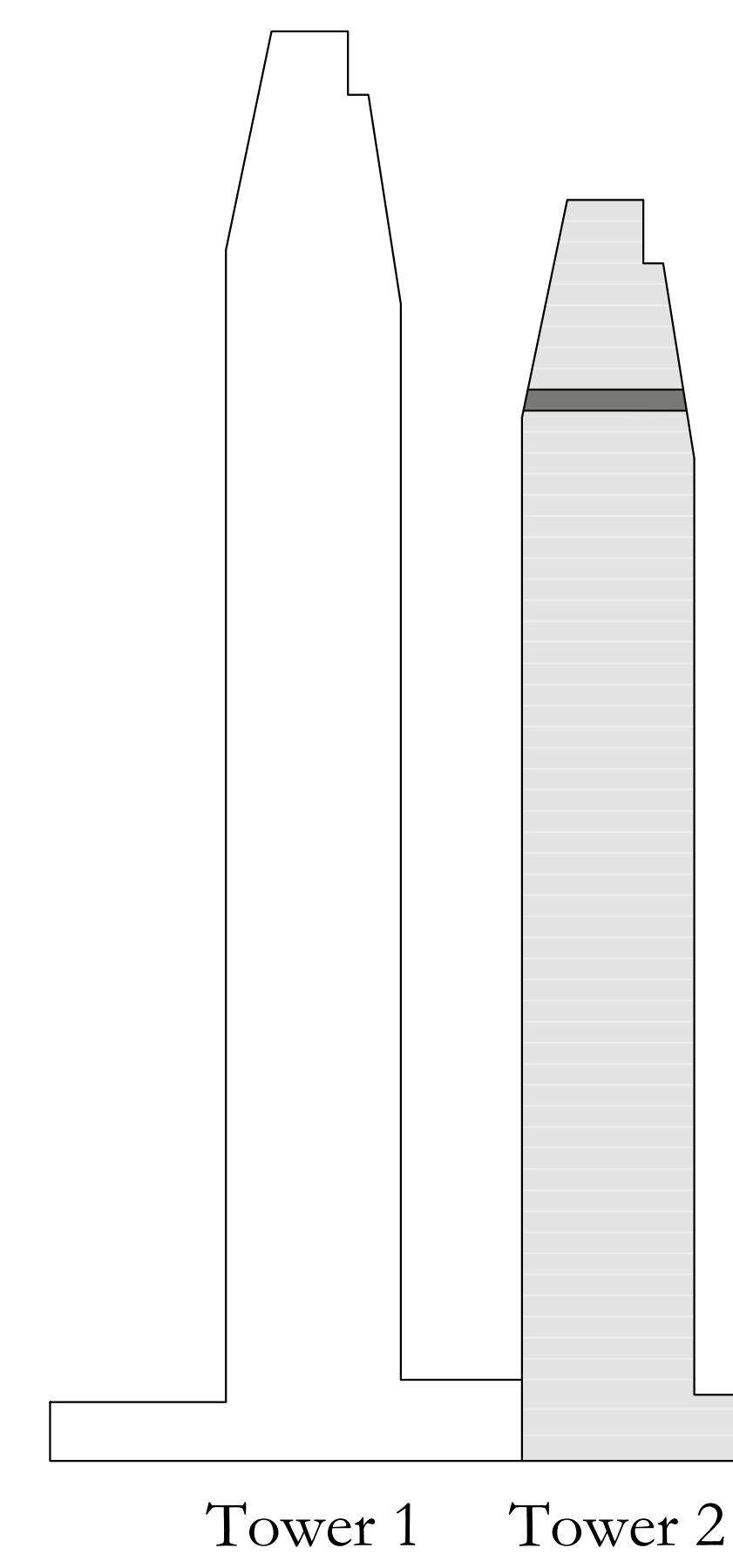

FLOOR PLAN 1. All dimensions are in imperial and metric, and measured from finish to finish excluding construction tolerances. 2. All materials, dimensions, and drawings are approximate only. 3. Information is subject to change without notice, at developer's absolute discretion. 4. Actual area may vary from the stated area. 5. Drawings not to scale. 6. All images used are for illustrative purposes only and do not represent the actual size, features, specifications, fittings, and furnishings. 7. The developer reserves the right to make revisions / alterations, at its absolute discretion, without any liability whatsoever.

DOWNTOWN DUBAI

ADDRESS RESIDENCES
DUBAI OPERA

TOWER 2

5 BEDROOM TYPE 1

LEVEL 50

UNIT 01

| | | |
|--------------|----------------|--------------|
| SUITE AREA | 4608.14 SQ.FT. | 428.11 SQ.M. |
| BALCONY AREA | 544.33 SQ.FT. | 50.57 SQ.M. |
| TOTAL AREA | 5152.47 SQ.FT. | 478.68 SQ.M. |

KEY PLAN

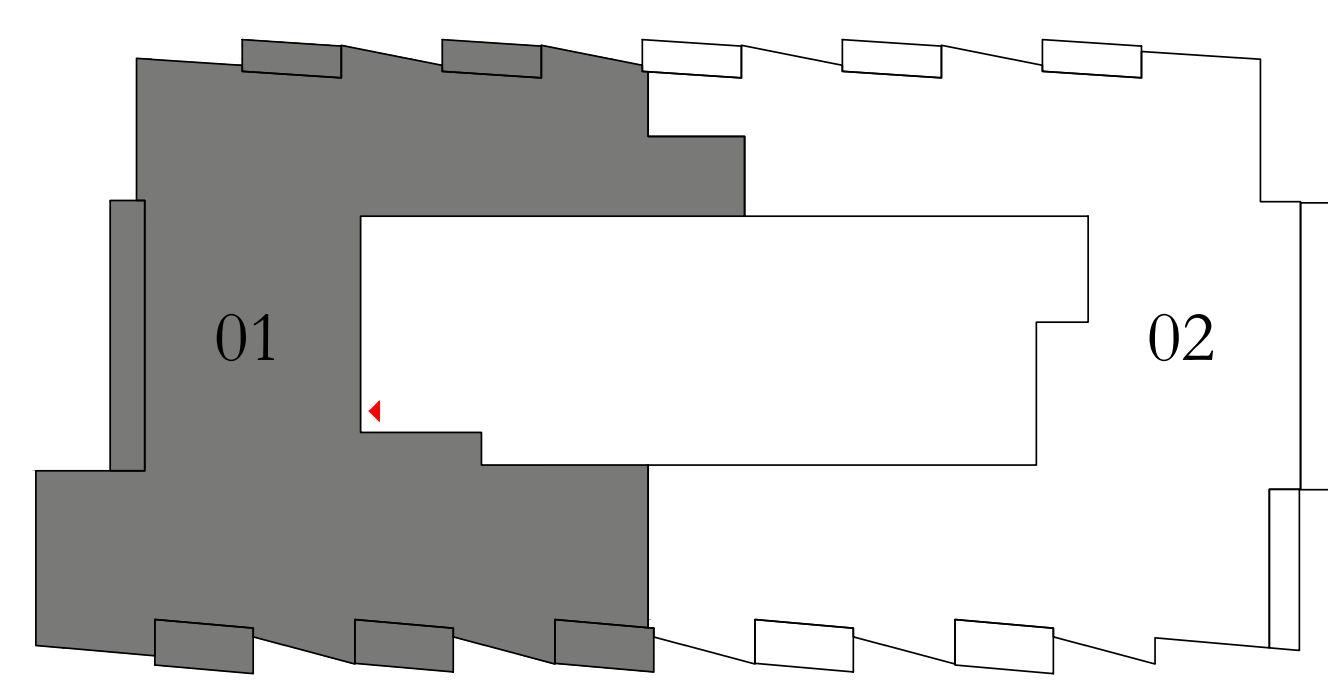

KEY SECTION

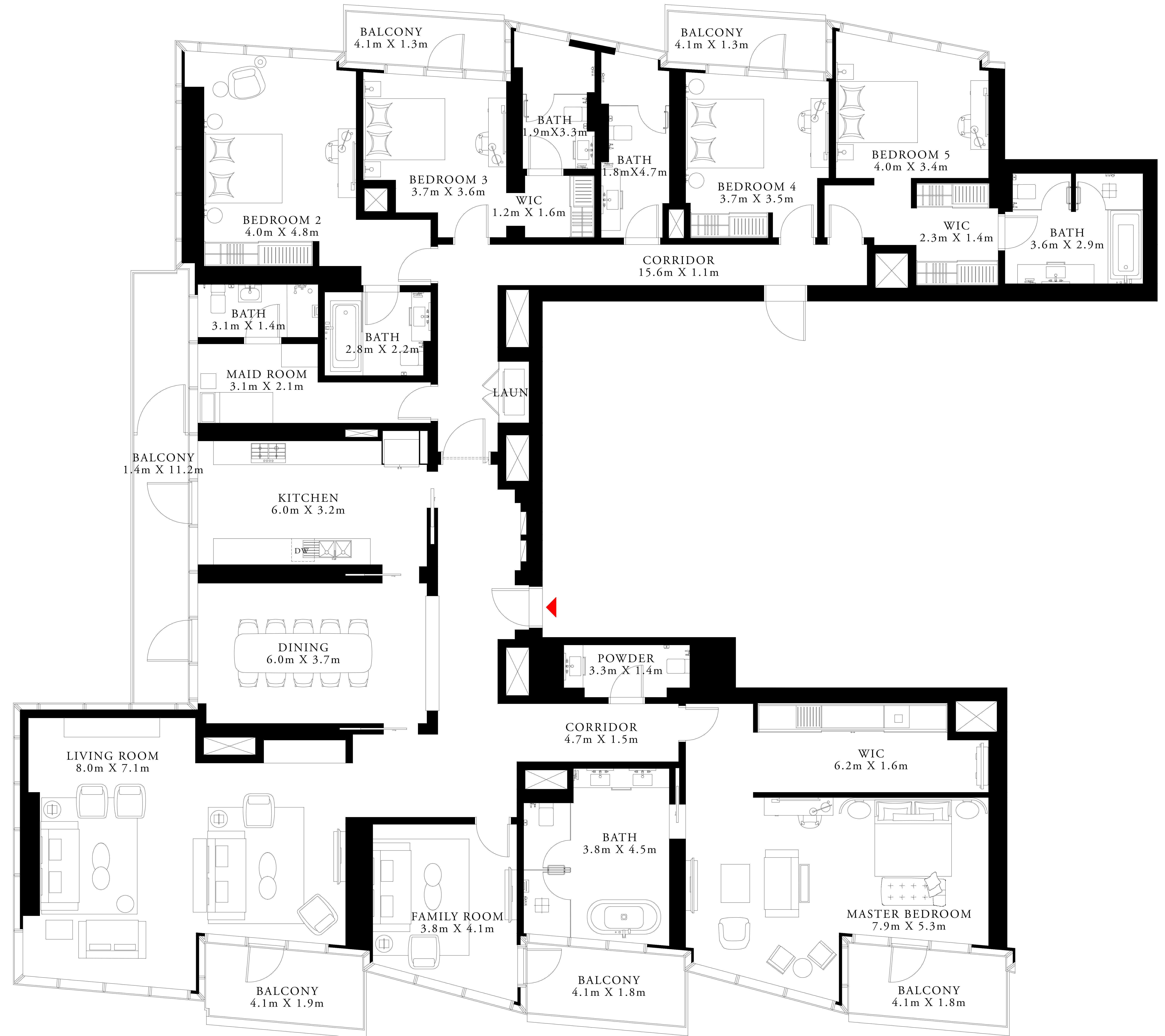
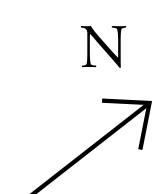
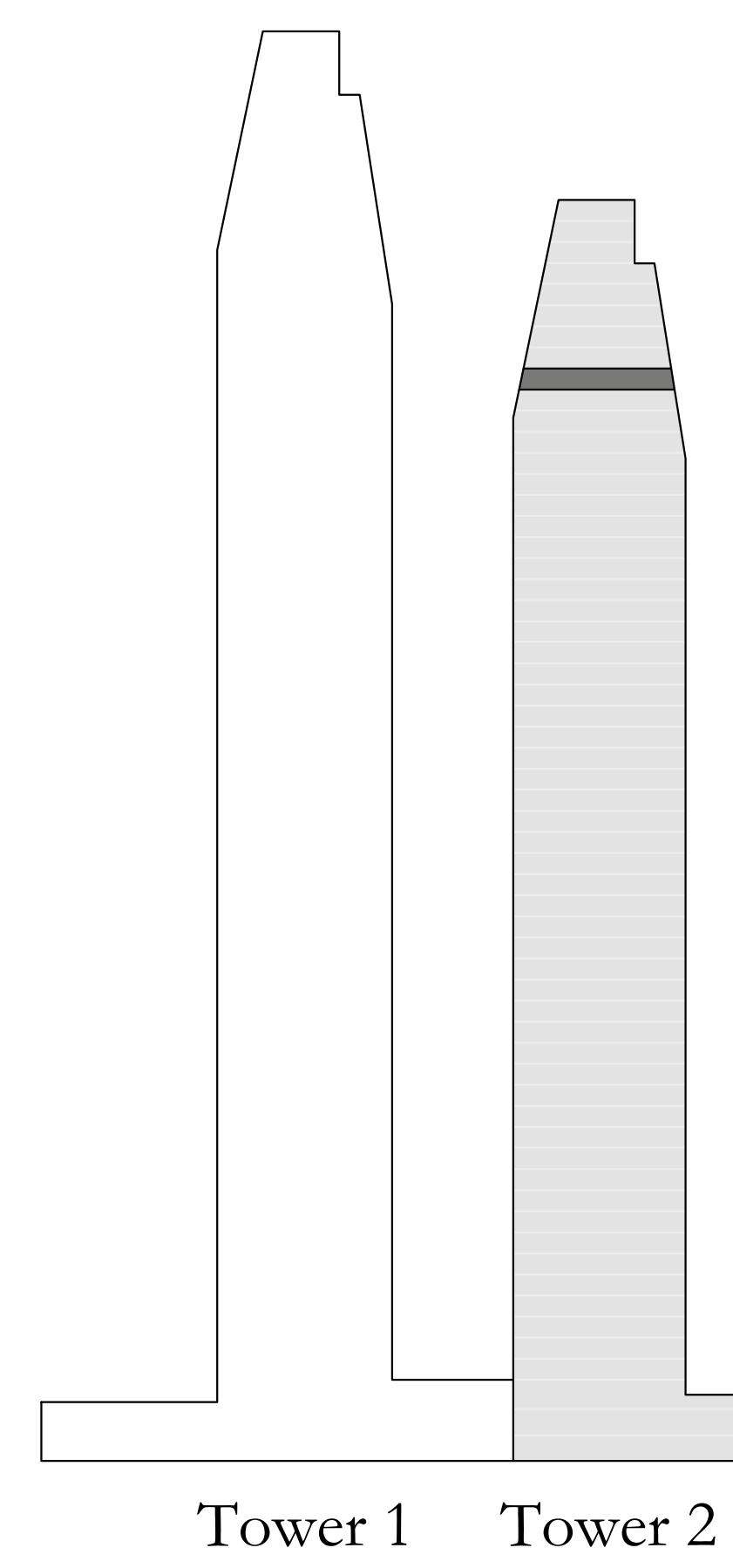

FLOOR PLAN 1. All dimensions are in imperial and metric, and measured from finish to finish excluding construction tolerances. 2. All materials, dimensions, and drawings are approximate only. 3. Information is subject to change without notice, at developer's absolute discretion. 4. Actual area may vary from the stated area. 5. Drawings not to scale. 6. All images used are for illustrative purposes only and do not represent the actual size, features, specifications, fittings, and furnishings. 7. The developer reserves the right to make revisions / alterations, at its absolute discretion, without any liability whatsoever.

DOWNTOWN DUBAI

ADDRESS RESIDENCES DUBAI OPERA

TOWER 2

5 BEDROOM TYPE 2

LEVEL 50

UNIT 02

| | | |
|--------------|----------------|--------------|
| SUITE AREA | 4767.34 SQ.FT. | 442.90 SQ.M. |
| BALCONY AREA | 624.74 SQ.FT. | 58.04 SQ.M. |
| TOTAL AREA | 5392.08 SQ.FT. | 500.94 SQ.M. |

KEY PLAN

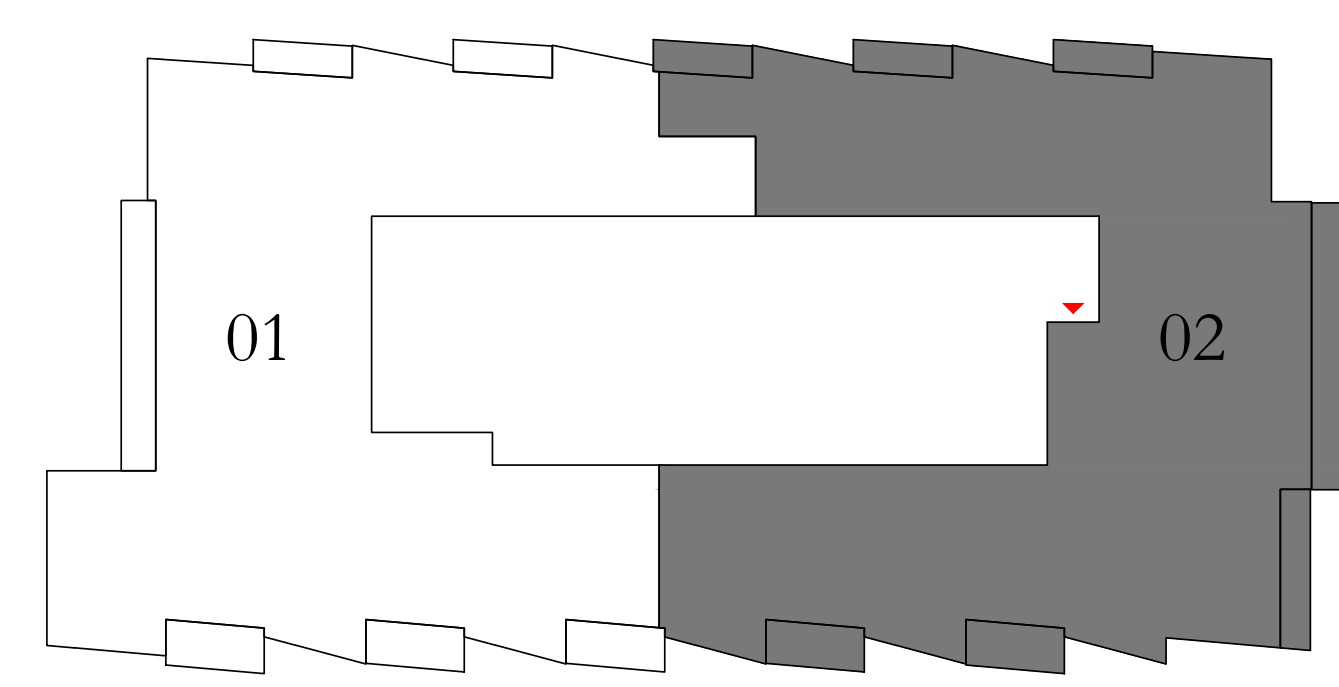

KEY SECTION

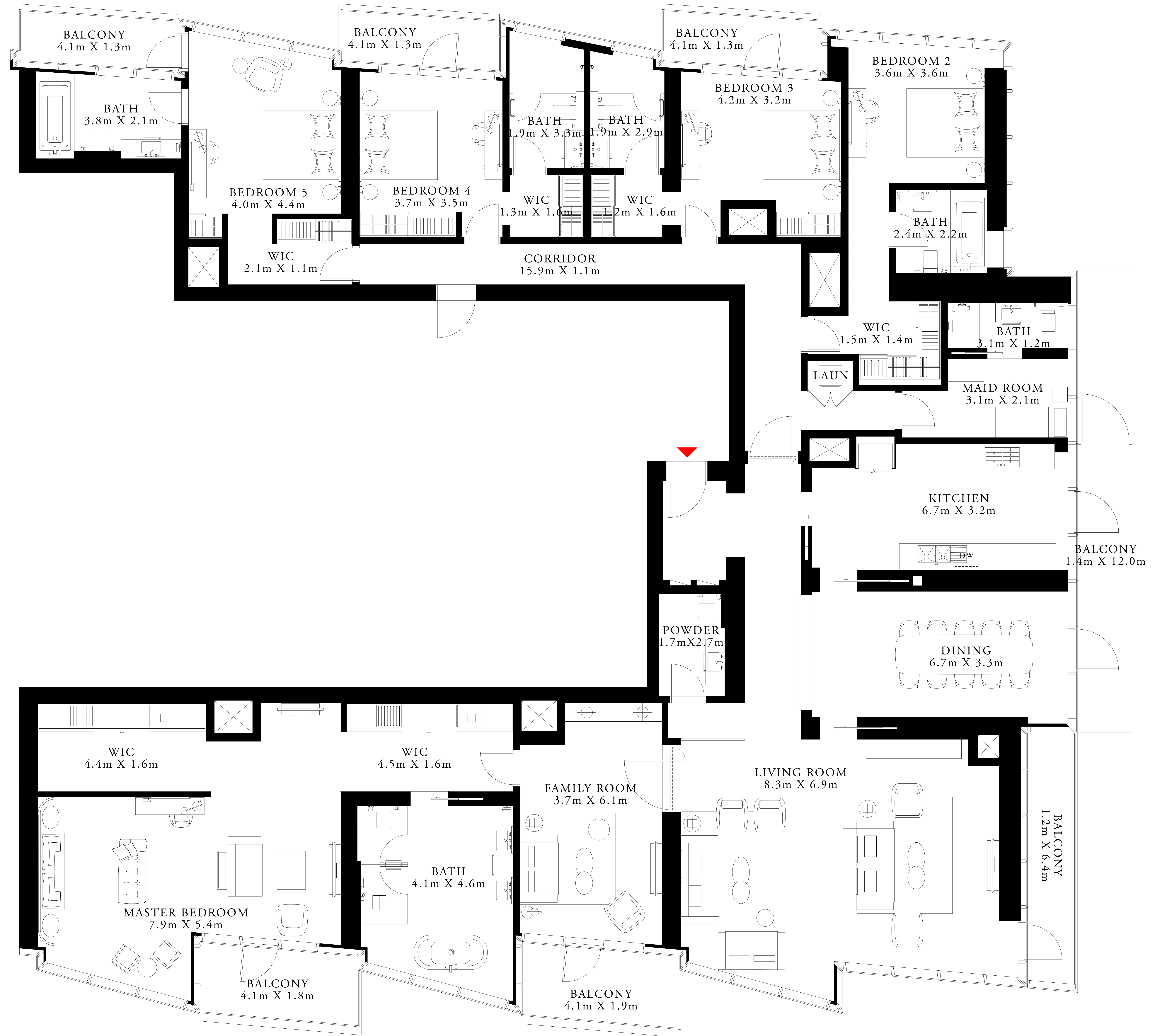
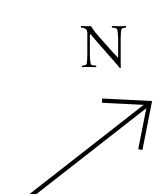
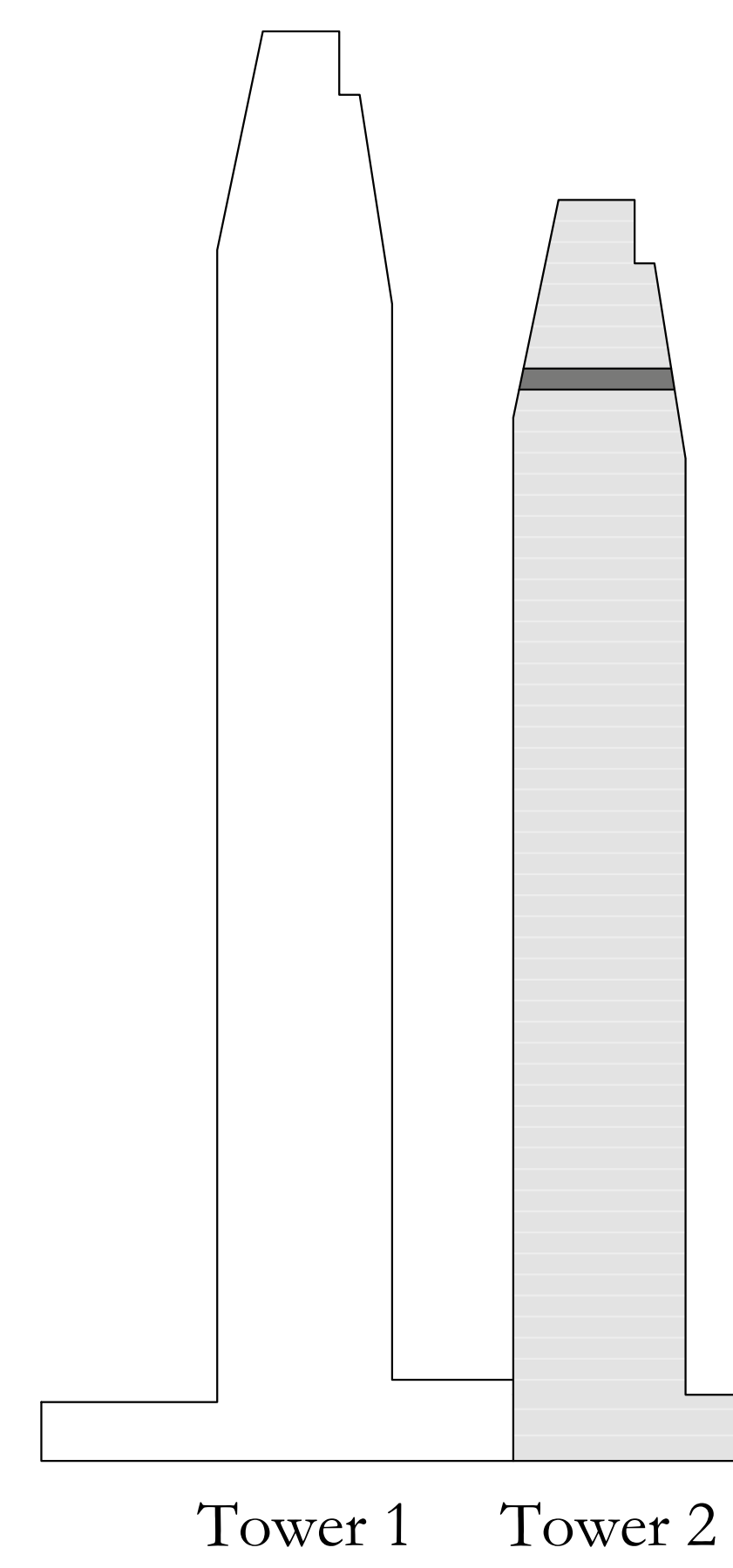

FLOOR PLAN 1. All dimensions are in imperial and metric, and measured from finish to finish excluding construction tolerances. 2. All materials, dimensions, and drawings are approximate only. 3. Information is subject to change without notice, at developer's absolute discretion. 4. Actual area may vary from the stated area. 5. Drawings not to scale. 6. All images used are for illustrative purposes only and do not represent the actual size, features, specifications, fittings, and furnishings. 7. The developer reserves the right to make revisions / alterations, at its absolute discretion, without any liability whatsoever.